

ELECTRIC VEHICLE CHARGING
PROGRAM
16915 31ST AVE S,
SEATAC, WA 98188

[illegible]

PROJECT DATA	
PROJECT APN:	807680-0040 & 807680-0045
PROJECT ADDRESS:	16915 & 16921 31ST AVE S, SEATAC, WA 98188
PROPERTY OWNER:	DHANOA, JOGINDER S.
COUNTY:	KING
CROSS STREETS:	SOUTH 170TH STREET 31ST AVENUE SOUTH
bp pulse NAME:	SEA2 EV HUB
PROJECT DESCRIPTION:	
<p>APPLICANT IS PROPOSING THE DEVELOPMENT OF AN ELECTRIC VEHICLE CHARGING FACILITY AT THE VACANT SITE LOCATED AT 16915 & 16921 31ST AVE S, SEATAC, WA 98188. THE PROPOSED ELECTRIC VEHICLE CHARGING FACILITY WILL INCLUDE THE INSTALLATION OF TWELVE (12) CHARGING DISPENSERS SERVING 24 EV PARKING STALLS, ONE OF WHICH WILL BE AN ADA VAN ACCESSIBLE EV CHARGING STALL AND ONE STANDARD ADA CHARGING STALL. IN ADDITION, THE PROPOSED DEVELOPMENT WILL INCLUDE AN ELECTRICAL EQUIPMENT YARD TO PROVIDE ELECTRICAL SERVICE TO THE EV CHARGERS, CANOPIES OVER THE EV CHARGING STALLS AND A PROPOSED RETAINING WALL.</p>	

PROJECT TEAM		
bp pulse	ADDRESS:	PHONE:
bp pulse PROJECT MANAGER: FARHAN BASSIM, PROJECT MANAGER	30 S. WACKER DRIVE, SUITE 900 CHICAGO, IL 60606	628-283-9141
CORE STATES ENERGY - ENGINEERING		
CIVIL ENGINEER: ALEX WHITE	CORE STATES GROUP 4240 EAST JURUPA ST.	(909) 467-8907
ELECTRICAL ENGINEER: ADAM MUELLER, PE	SUITE 402 ONTARIO, CA 91761	
STRUCTURAL ENGINEER: CAREL STEVENSON, PE		

<h2 style="text-align: center;">APPLICABLE CODES</h2> <p>ALL WORK SHALL COMPLY WITH THE FOLLOWING APPLICABLE CODES:</p> <p>2023 NATIONAL ELECTRICAL CODE WITH WASHINGTON STATES AMENDMENTS</p> <p>2021 WASHINGTON STATE BUILDING CODE</p> <p>2021 WASHINGTON STATE ELECTRICAL CODE</p> <p>2021 WASHINGTON STATE MECHANICAL CODE</p> <p>2021 WASHINGTON STATE PLUMBING CODE</p> <p>2021 WASHINGTON STATE FIRE CODE</p> <p>2021 WASHINGTON STATE ENERGY CODE</p> <p>IN THE EVENT OF CONFLICT, THE MOST RESTRICTIVE CODE SHALL PREVAIL</p>	
---	--

UTILITY INFORMATION	
ELECTRICAL UTILITY: PUGET SOUND ENERGY	

<h2 style="text-align: center;">FLOOD_ZONE</h2> <p>THIS PARCEL OF LAND IS CLASSIFIED TO BE "ZONE X" (AREA OF MINIMAL FLOOD HAZARD). FLOOD INSURANCE RATE MAP COMMUNITY PANEL NO. 53033C0960G, EFFECTIVE DATE OF AUGUST 19, 2020.</p>	
--	--

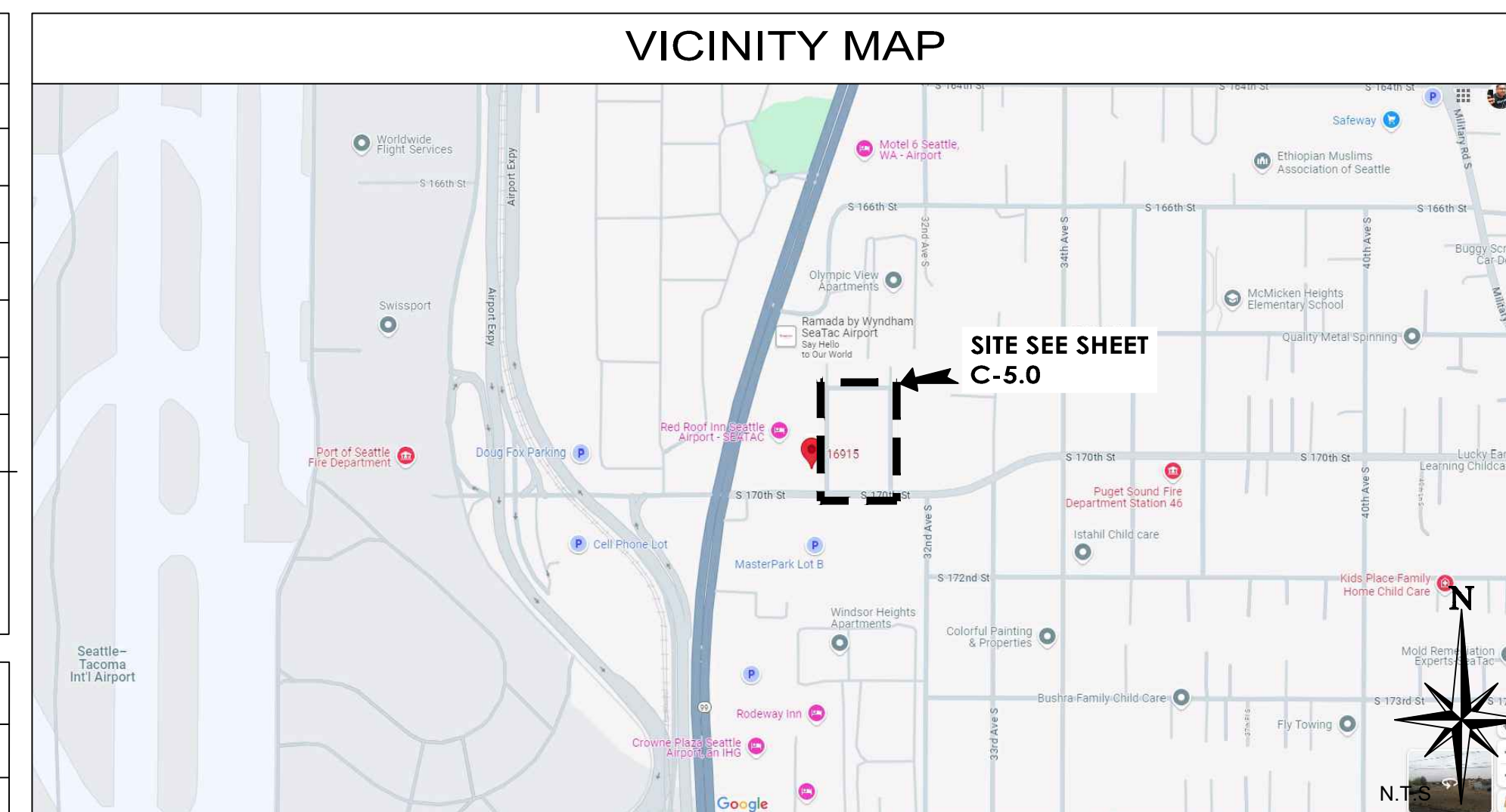

DOCUMENTS PREPARED BY CORESTATES CONSTRUCTION, INC. INCLUDING THIS DOCUMENT, ARE TO BE USED ONLY FOR THE SPECIFIC PROJECT AND SPECIFIC USE FOR WHICH THEY WERE INTENDED. ANY EXTENSION OF USE TO ANY OTHER PROJECT, BY OWNER OR BY ANY OTHER PARTY, WITHOUT THE EXPRESSED WRITTEN CONSENT OF CORESTATES CONSTRUCTION, INC. IS DONE UNLAWFULLY AND AT THE USERS OWN RISK. IF USED IN A WAY OTHER THAN THAT SPECIFICALLY INTENDED, USER WILL HOLD CORESTATES CONSTRUCTION, INC. HARMLESS FROM ALL CLAIMS AND LOSSES.

CORE STATES

ENERGY

18215 72ND AVENUE SOUTH, KENT, WA 98032
AMWHITE@BARGHAUSEN.COM

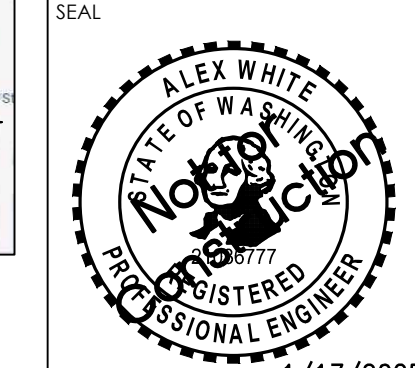
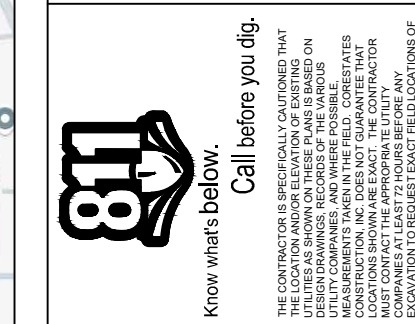
[illegible]

SHEET TITLE
COVER SHEET
SHEET NUMBER
C-0.0

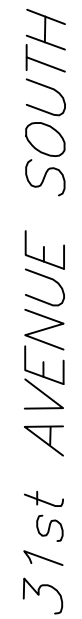

C-4.0

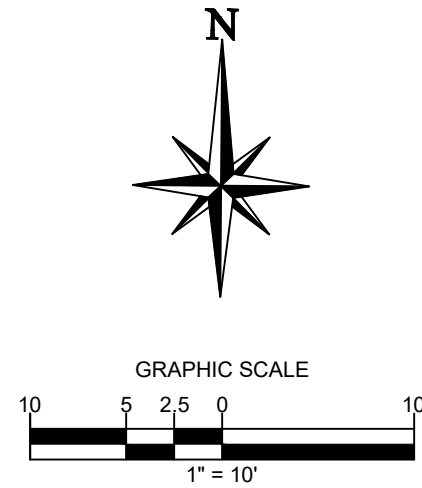

- A. PROPOSED ALPITRONIC DISPENSER (TYP.).
- B. PROPOSED CONCRETE WALKWAY.
- C. PROPOSED DISPENSER BOLLARD.
- D. PROPOSED SWITCHGEAR PER ELECTRICAL.
- E. PROPOSED STEP-DOWN TRANSFORMER PER ELECTRICAL.
- F. PROPOSED TRANSFORMER (SIZE TO BE DETERMINED) PER ELECTRICAL.
- G. PROPOSED AUXILIARY PANEL MOUNTED ON H-FRAME.
- H. PROPOSED SITE CONTROLLER MOUNTED ON H-FRAME.
- I. PROPOSED COMMUNICATIONS CABINET.
- J. PROPOSED CONCRETE EQUIPMENT PAD.
- K. PROPOSED ACCESSIBLE SIGN (TYP. OF 2).
- L. PROPOSED LANDSCAPE (TYP.).
- M. PROPOSED FREESTANDING SIGN.
- N. PROPOSED CONCRETE CURB.
- O. PROPOSED ACCESSIBLE PARKING STALL.
- P. PROPOSED ASPHALT PAVEMENT.
- Q. PROPOSED DETECTABLE WARNING DEVICE.
- R. PROPOSED RETAINING WALL.
- S. PROPOSED DIRECTIONAL STRIPING (TYP.).
- T. PROPOSED ADA ACCESSIBLE PATH.
- U. PROPOSED EV CHARGING SPACE (TYP.).
- V. PROPOSED CONCRETE DRIVEWAY APRON.
- W. PROPOSED STOP BAR.
- X. PROPOSED STOP SIGN.
- Y. PROPOSED CANOPY COLUMN (TYP.).
- Z. PROPOSED DISPENSER CANOPY WITH ACP FASCIA SIGN. TO BE MOUNTED DIRECTLY ONTO CANOPY FASCIA.
- AA. PROPOSED RETAINING CURB. HEIGHT PER GRADING PLAN.
- AB. PROPOSED V-GUTTER.
- AC. PROPOSED CURB AND GUTTER.
- AD. PROPOSED TRENCH DRAIN
- AE. PROPOSED DEPRESSED "ZERO" RIBBON CURB.
- AF. PROPOSED CONCRETE
- AG. PROPOSED 3' TRANSITION TO DEPRESSED CURB
- AH. PROPOSED CONCRETE WALK WITH INTEGRATED RETAINING WALL.
- AI. PROPOSED PRECAST TRANSFORMER CONCRETE PAD.
- AJ. PROPOSED 2' STOP PER ELECTRICAL DRAWINGS
- AK. PROPOSED 2' WIDE RIPRAP SWALE WITH 5' MEDIAN STONE
- AL. PROPOSED ELECTRICAL JUNCTION BOX PER ELECTRICAL DRAWINGS.

	ADJACENT PROPERTY LINE
	EXISTING PROPERTY BOUNDARY LINE
	EXISTING TELECOM LINE
	EXISTING OVERHEAD LINE
	EXISTING STORM LINE
	EXISTING SEWER LINE
	EXISTING GAS LINE
	EXISTING CURB
	EXISTING CATCH BASIN
	EXISTING FIRE HYDRANT
	PROPOSED RETAINING WALL
	PROPOSED WALL FOOTING
	PROPOSED CURB
	PROPOSED CANOPY OVERHANG
	PROPOSED FLOW LINE
	PROPOSED STORM STRUCTURES
	PROPOSED LIGHT POST
	PROPOSED CONCRETE SIDEWALK
	PROPOSED ASPHALT
	PROPOSED LANDSCAPE
	PROPOSED GRAVEL

ACCESSIBLE EV PARKING STALLS	1
VAN ACCESSIBLE PARKING STALLS	1
TOTAL EV STALLS (NON-ACCESSIBLE)	22
TOTAL EV PARKING STALLS	24
TOTAL AREA OF EQUIPMENT, SQ. FT	1100
TOTAL AREA OF PROPOSED SITE, SQ FT	19651

DOCUMENTS PREPARED BY
CORESTATES CONSTRUCTION, INC.
INCLUDING THIS DOCUMENT, ARE TO
BE USED ONLY FOR THE SPECIFIC
PROJECT AND SPECIFIC USE FOR
WHICH THEY WERE INTENDED, ANY
EXTENSION OF USE TO ANY OTHER
PROJECTS, BY OWNER OR BY ANY
OTHER PARTY, WITHOUT THE
EXPRESSED WRITTEN CONSENT OF
CORESTATES CONSTRUCTION, INC. IS
DONE UNLAWFULLY, AND AT THE
RISK OF ANY PARTY. SPECIFICALLY,
THIS DOCUMENT IS SPECIFICALLY
INTENDED, USER WILL HOLD
CORESTATES CONSTRUCTION, INC.
HARMLESS FROM ALL CLAIMS AND
LOSSES.

CORE STATES

ENERGY

18215 72ND AVENUE SOUTH, KENT, WA 98032
AWHITE@BARGHAISEN.COM

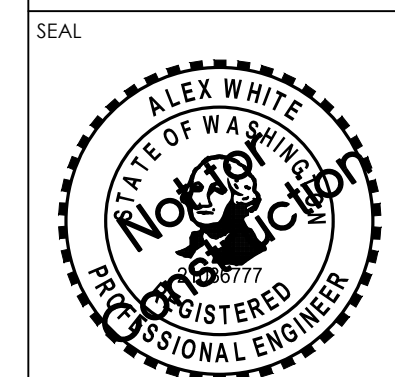
[illegible]

SHEET TITLE
ENLARGED SITE PLAN

SHEET NUMBER

C-5.0

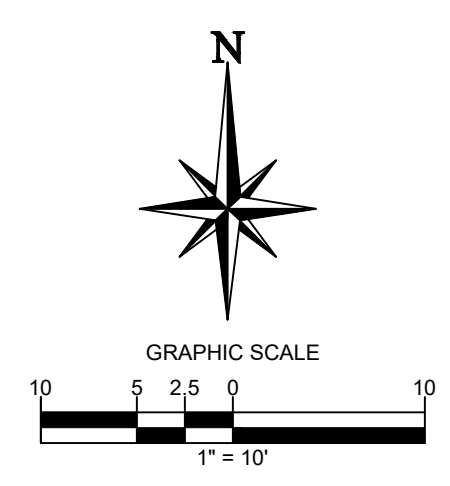

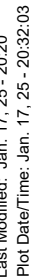

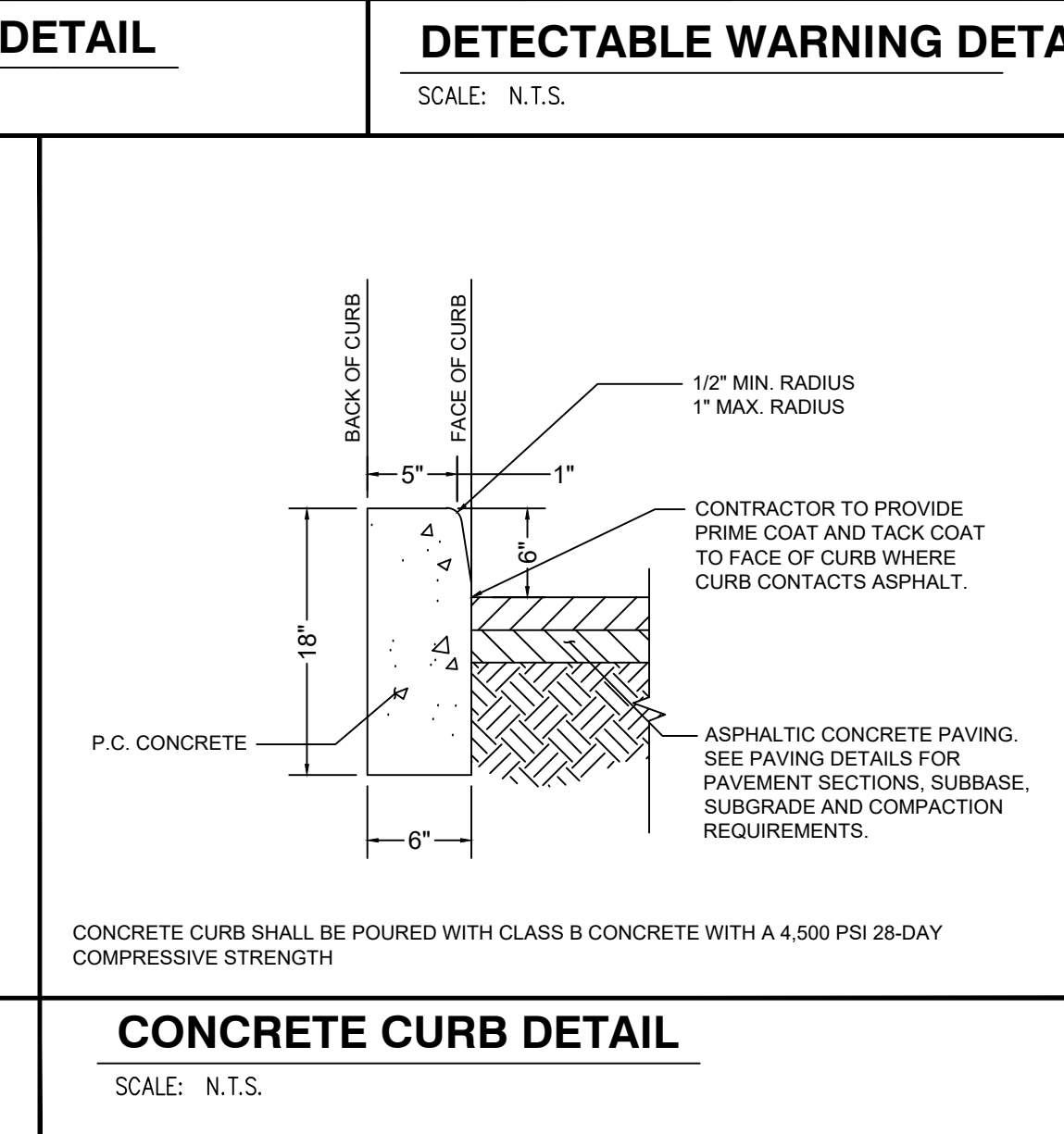
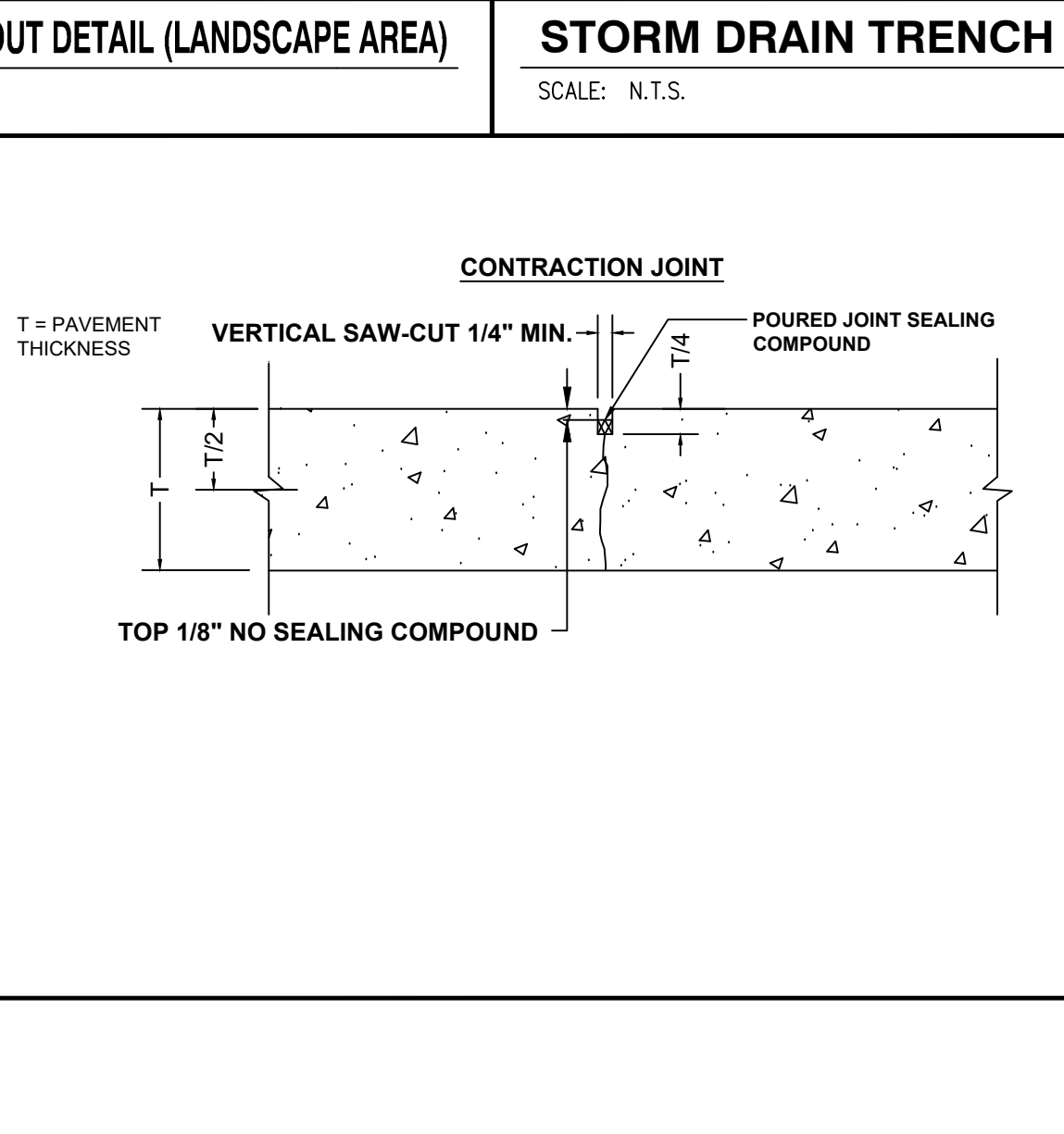
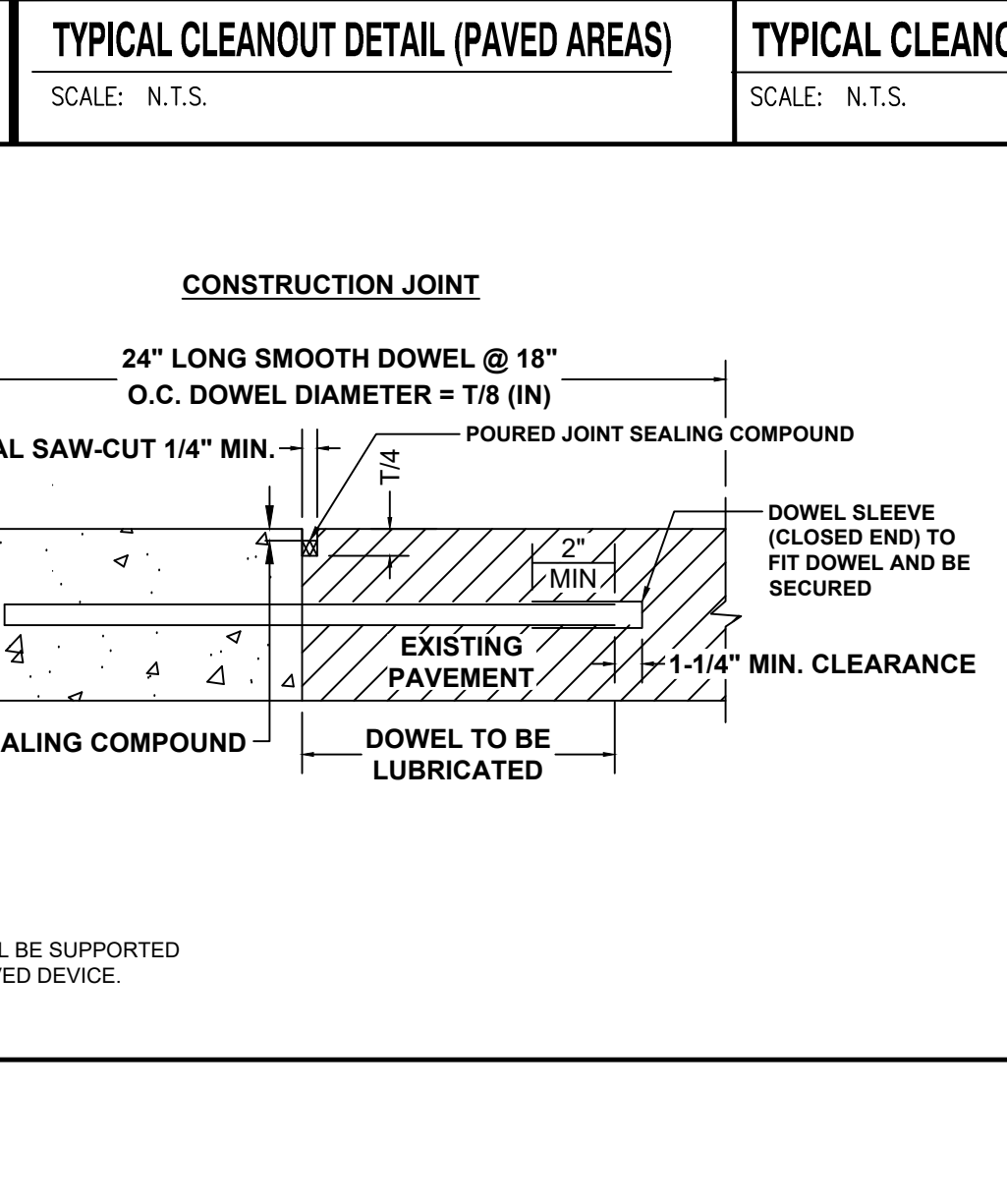
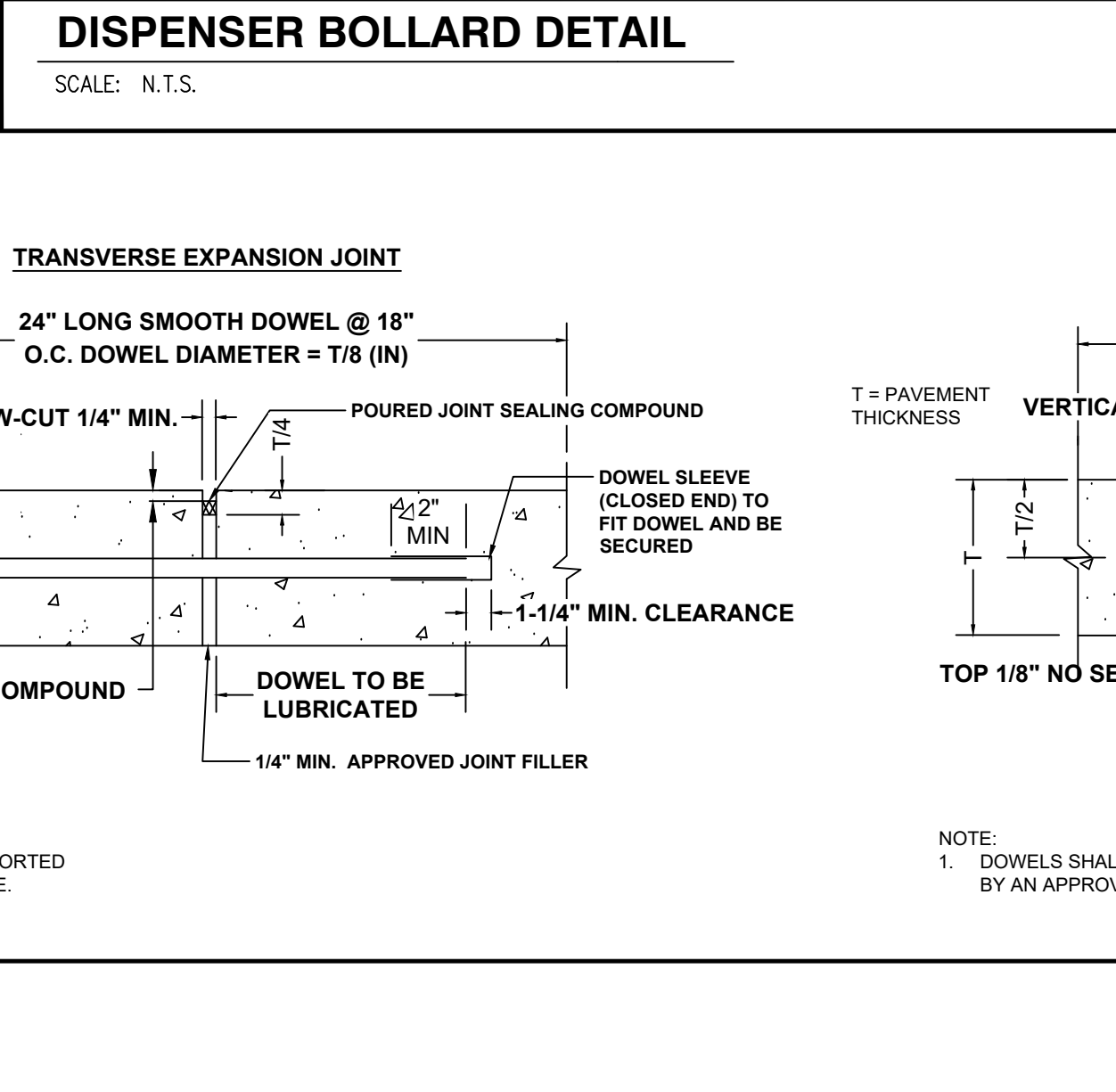
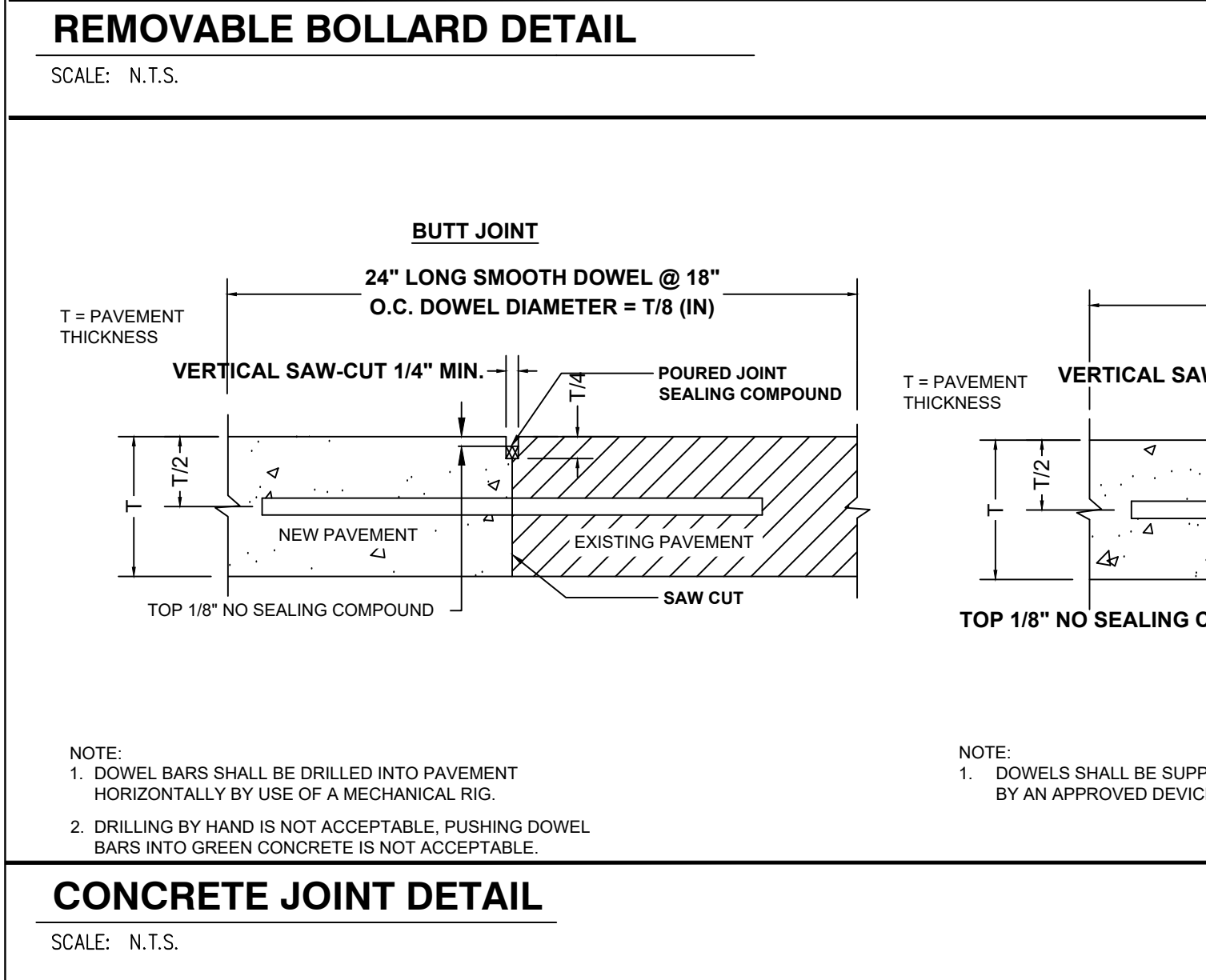
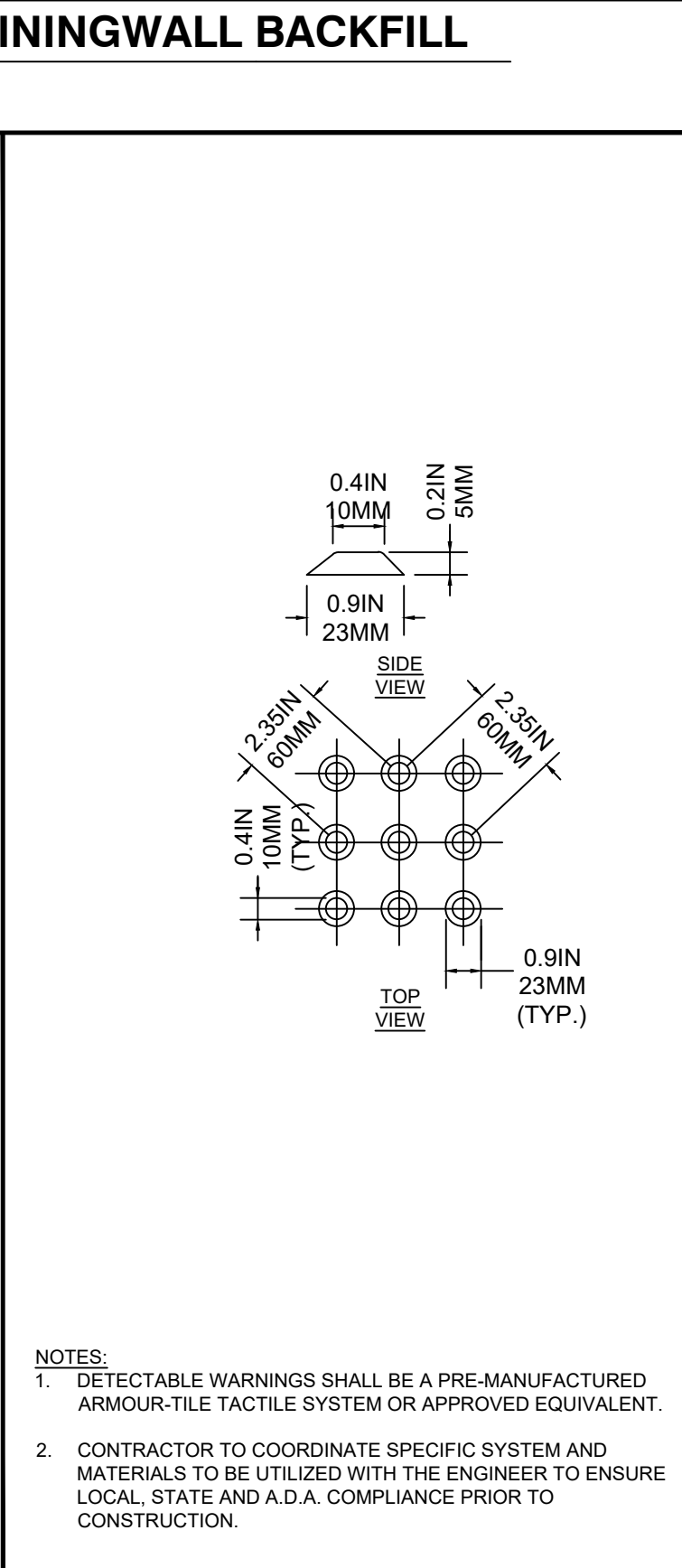
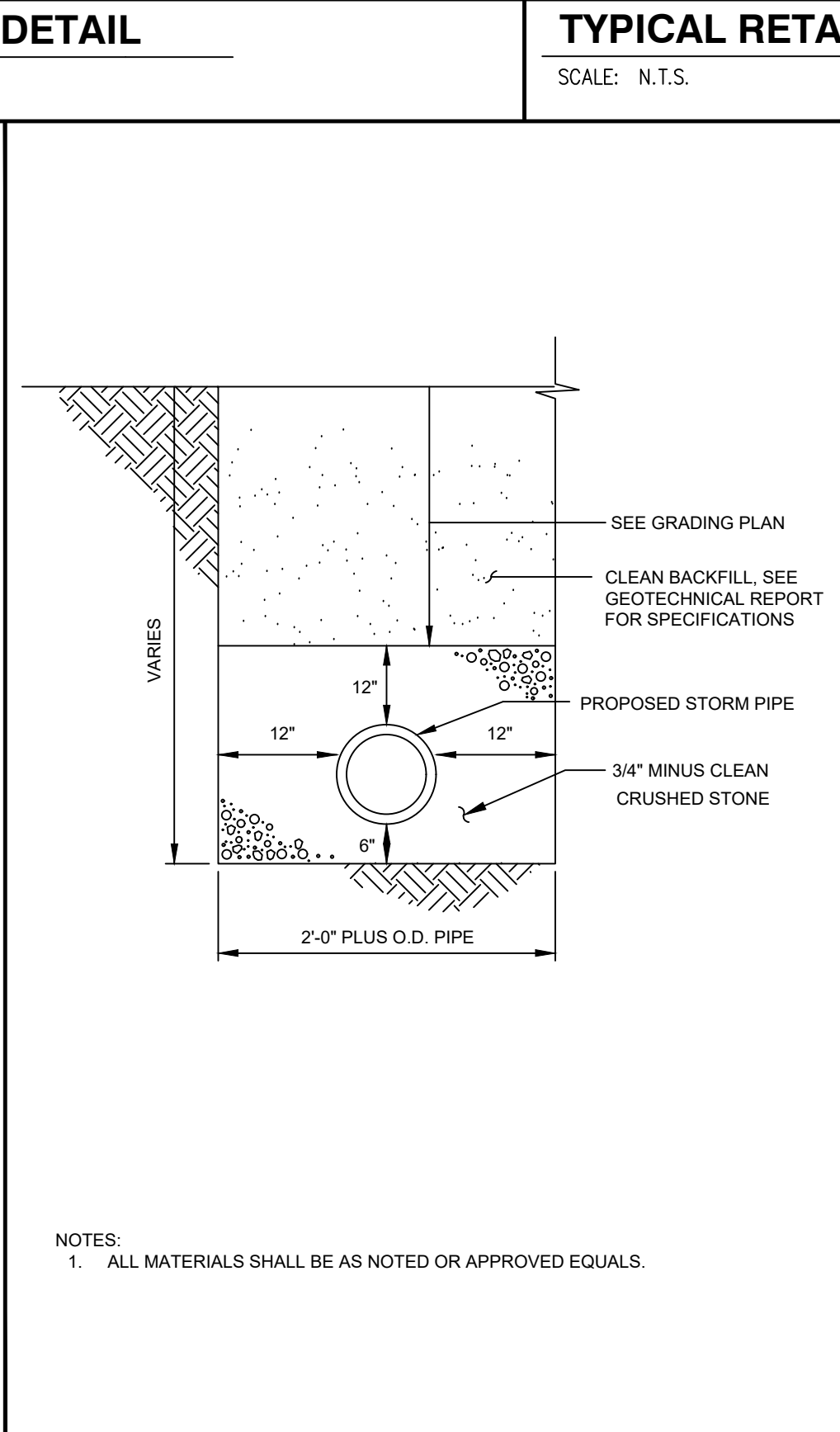
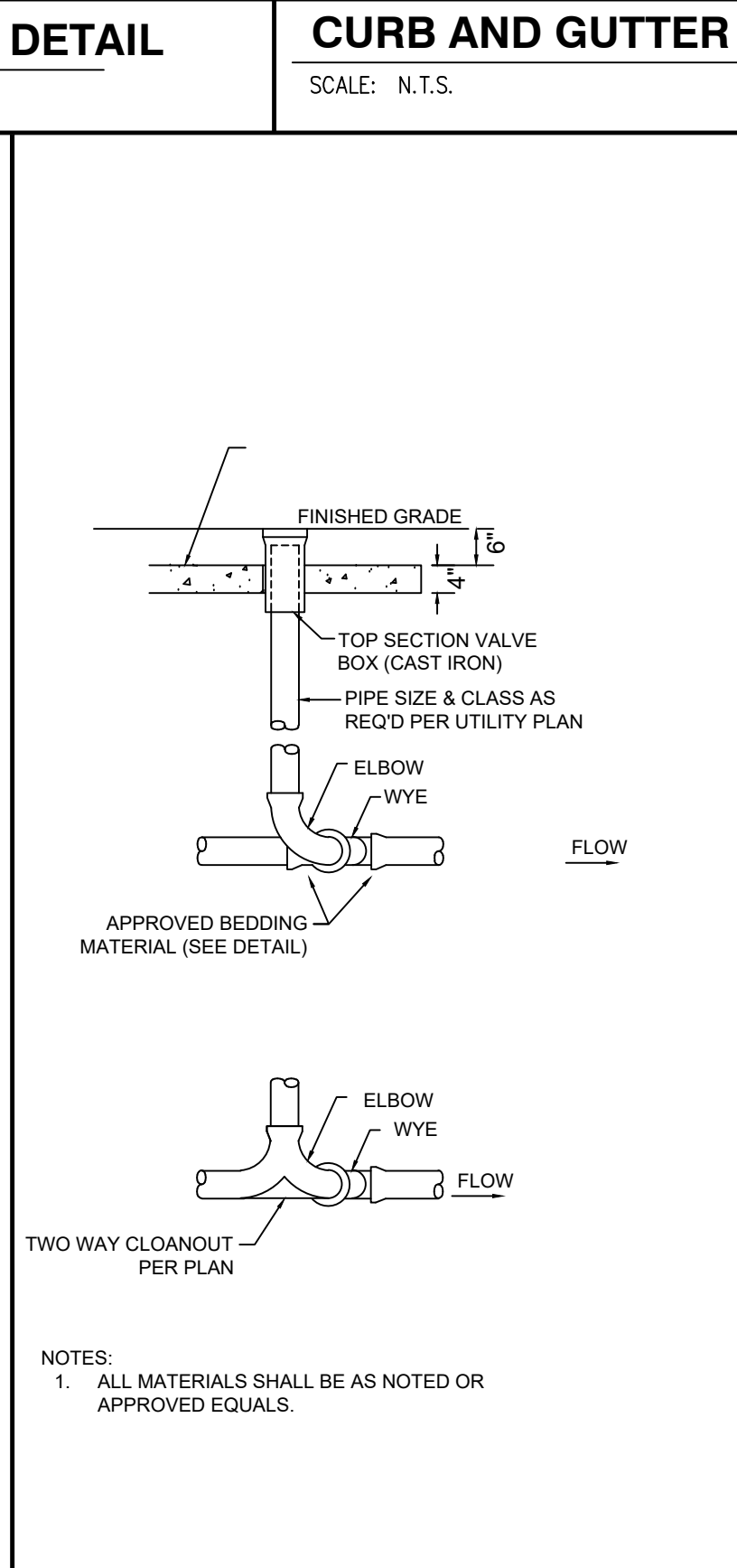
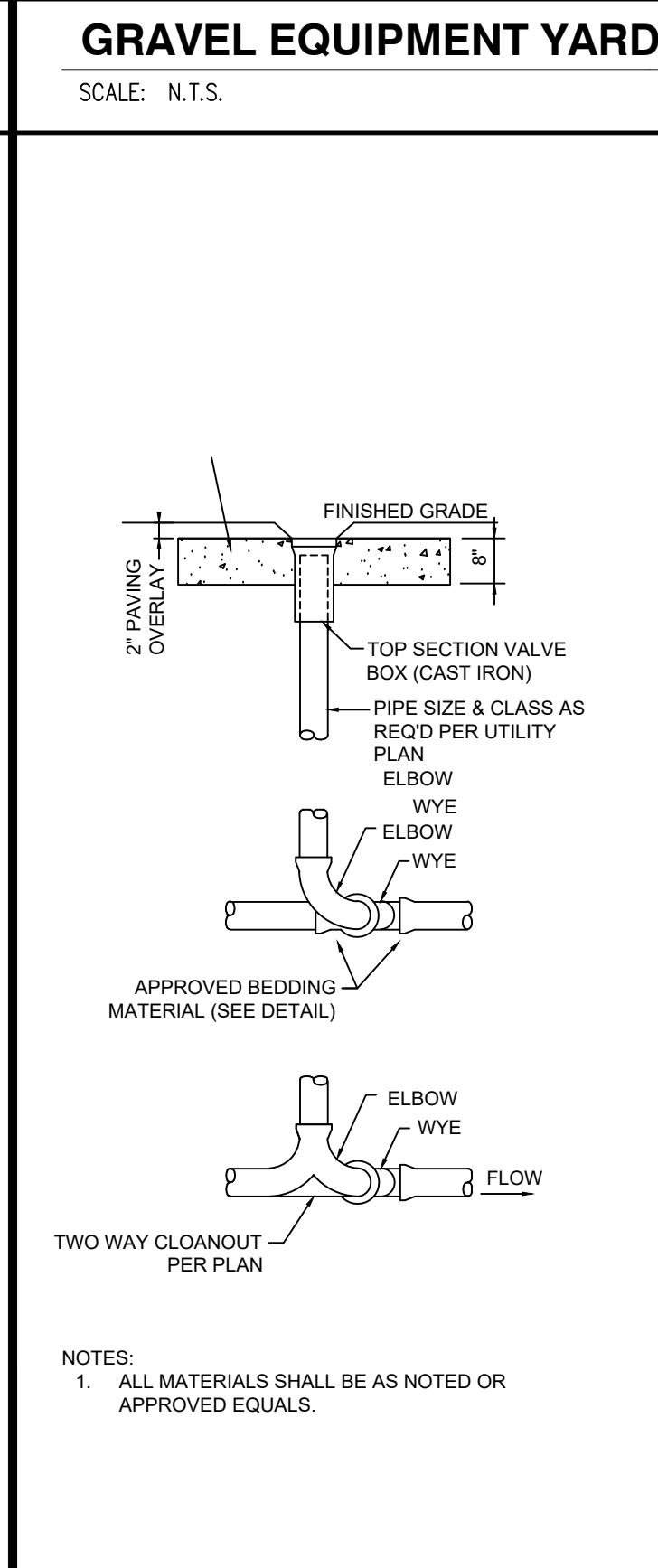
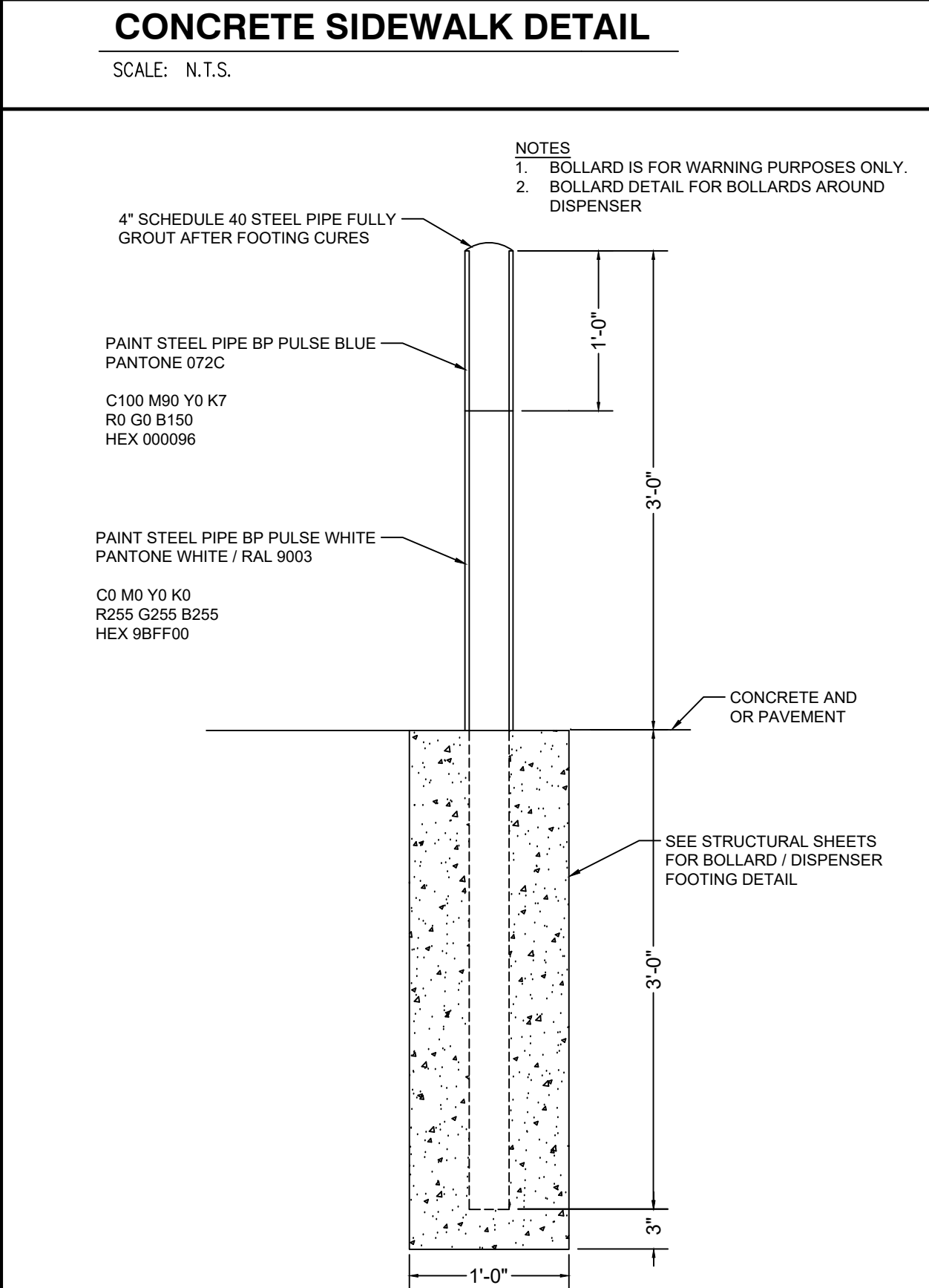
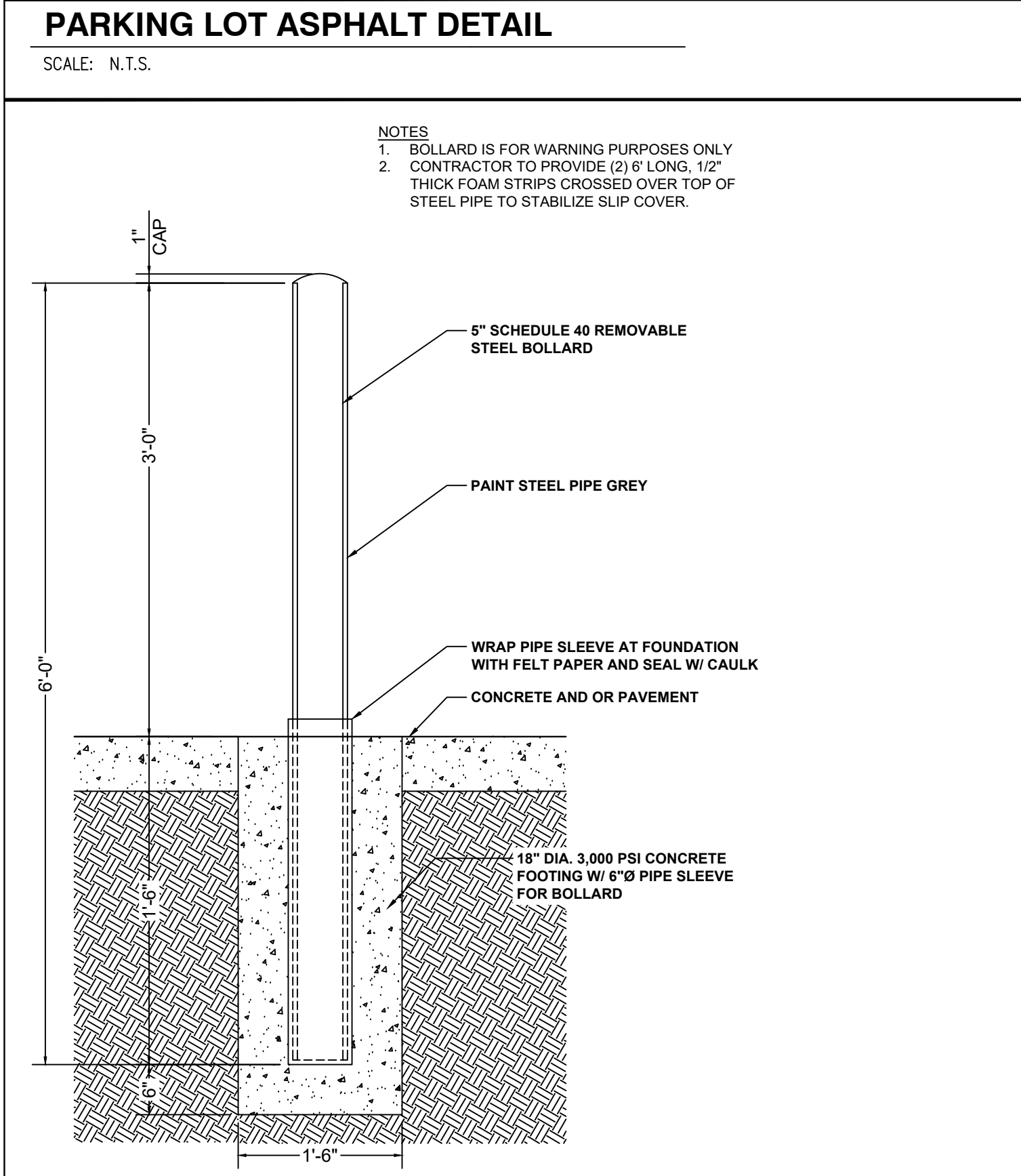
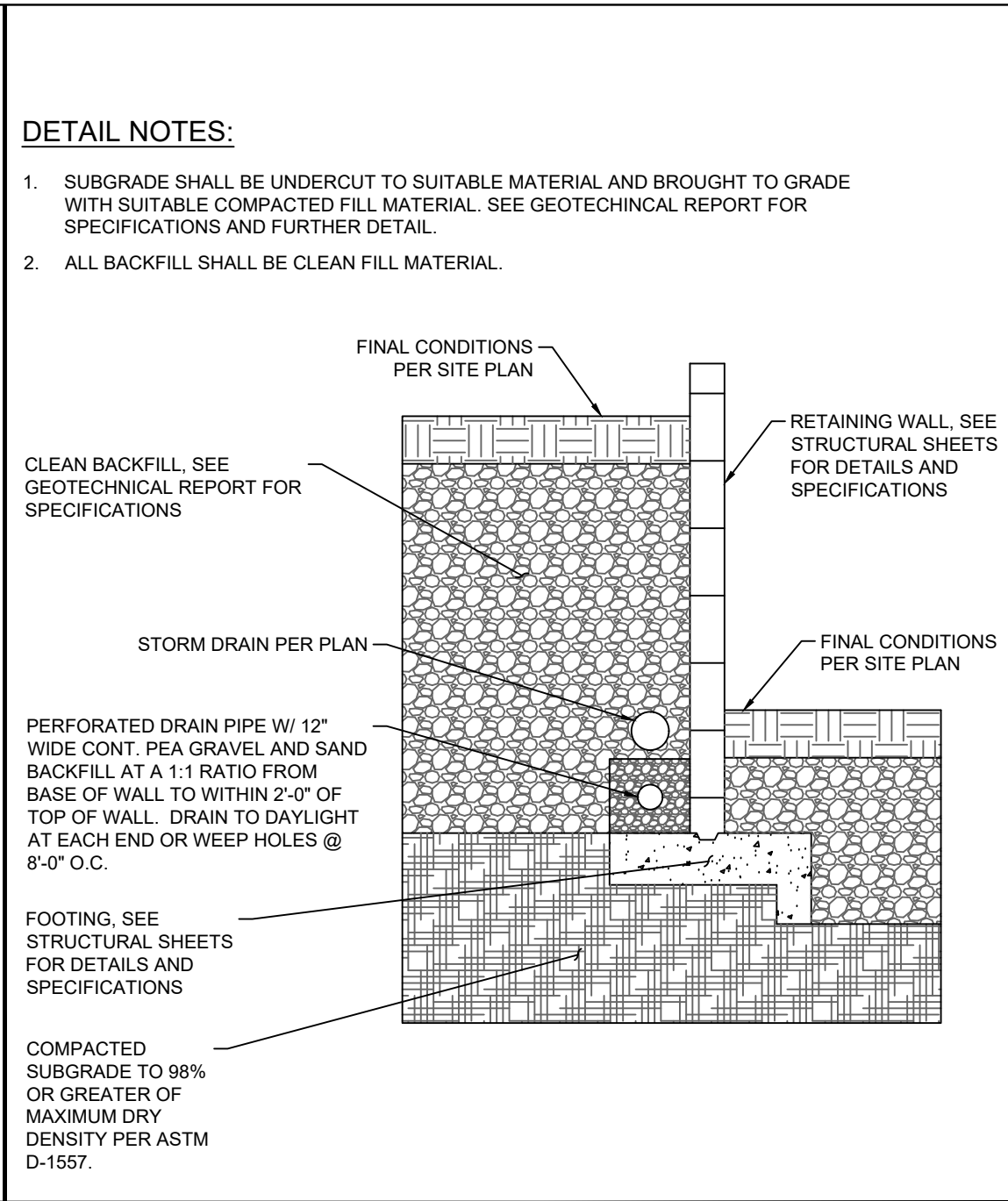
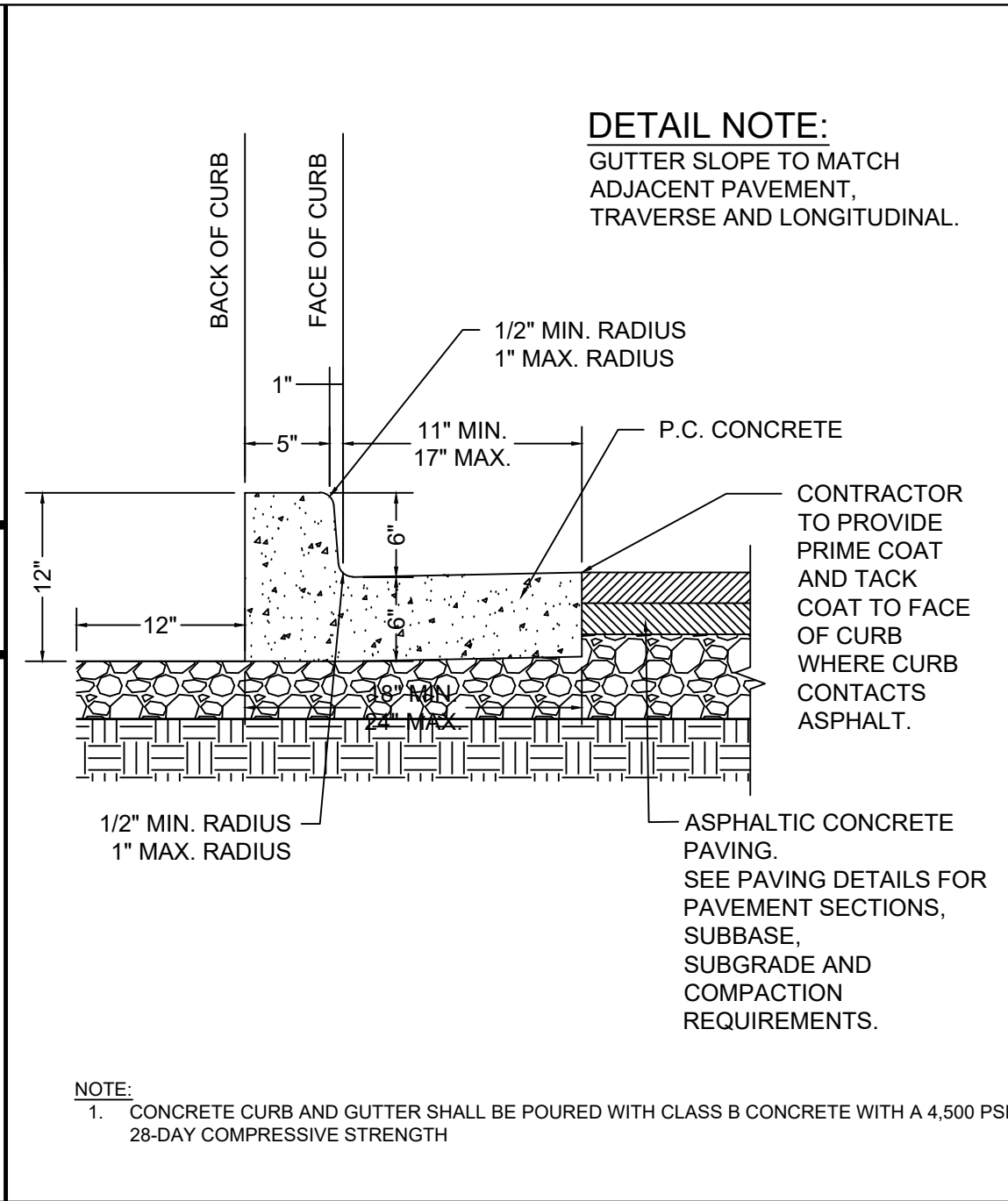
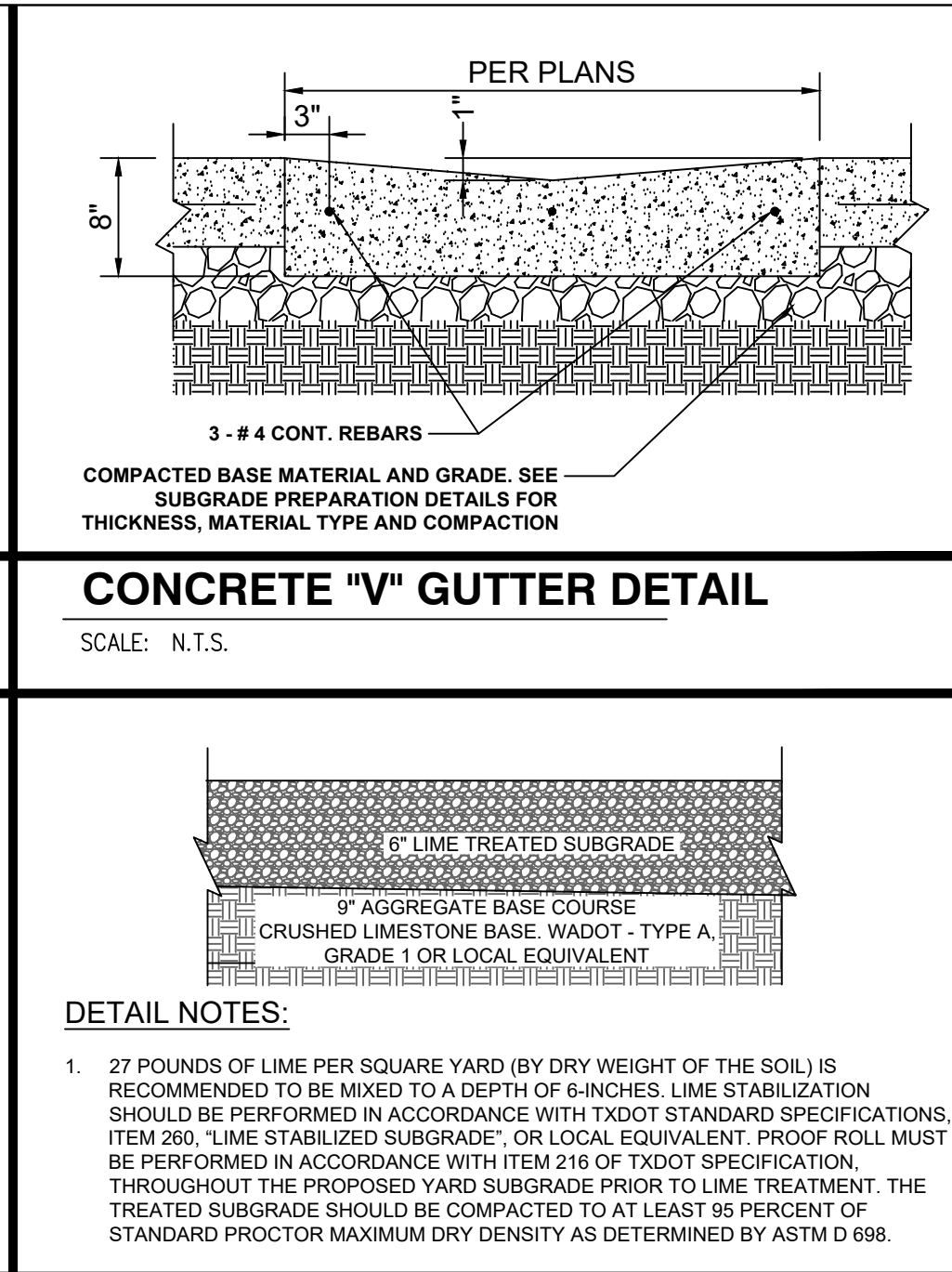
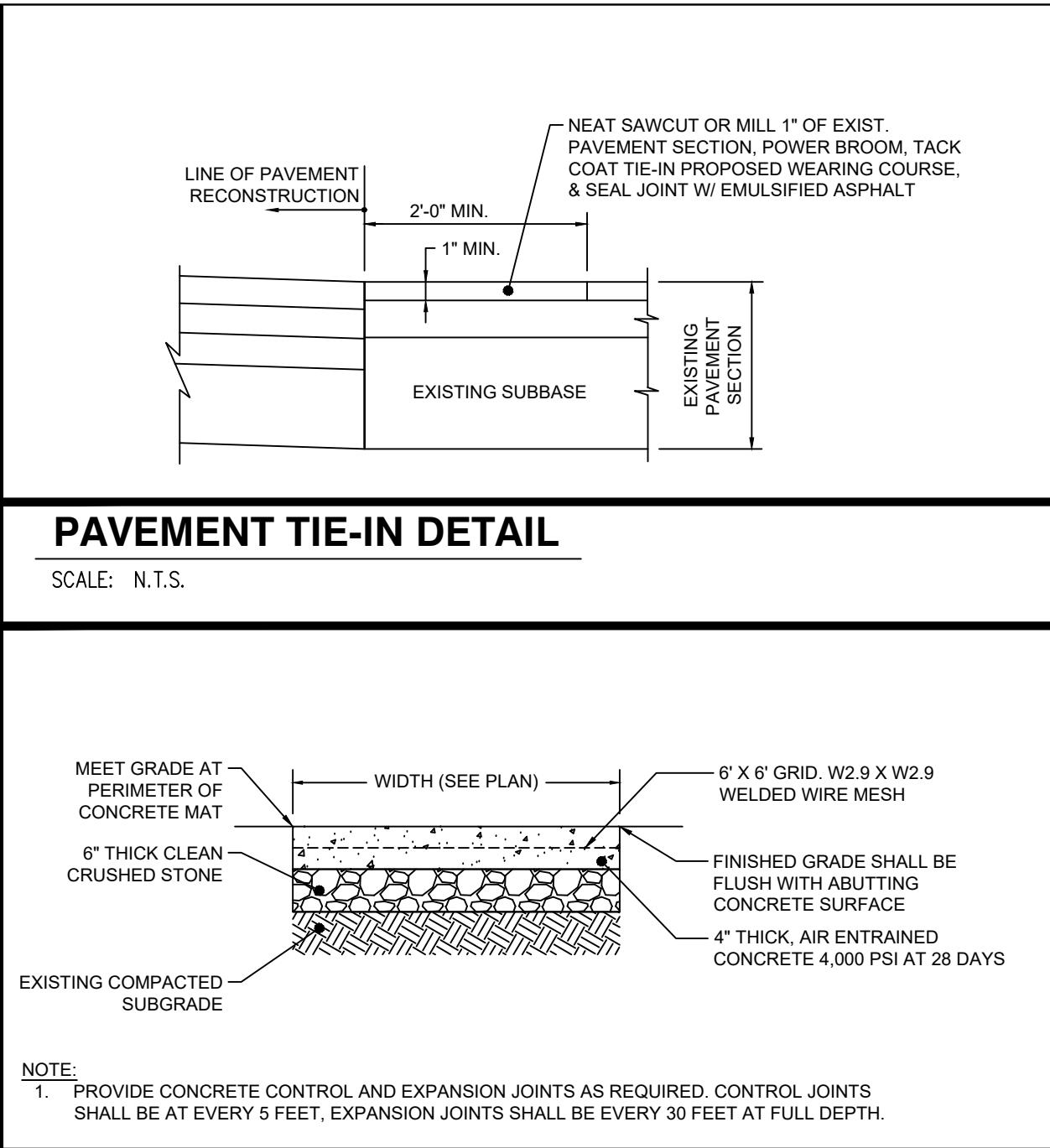
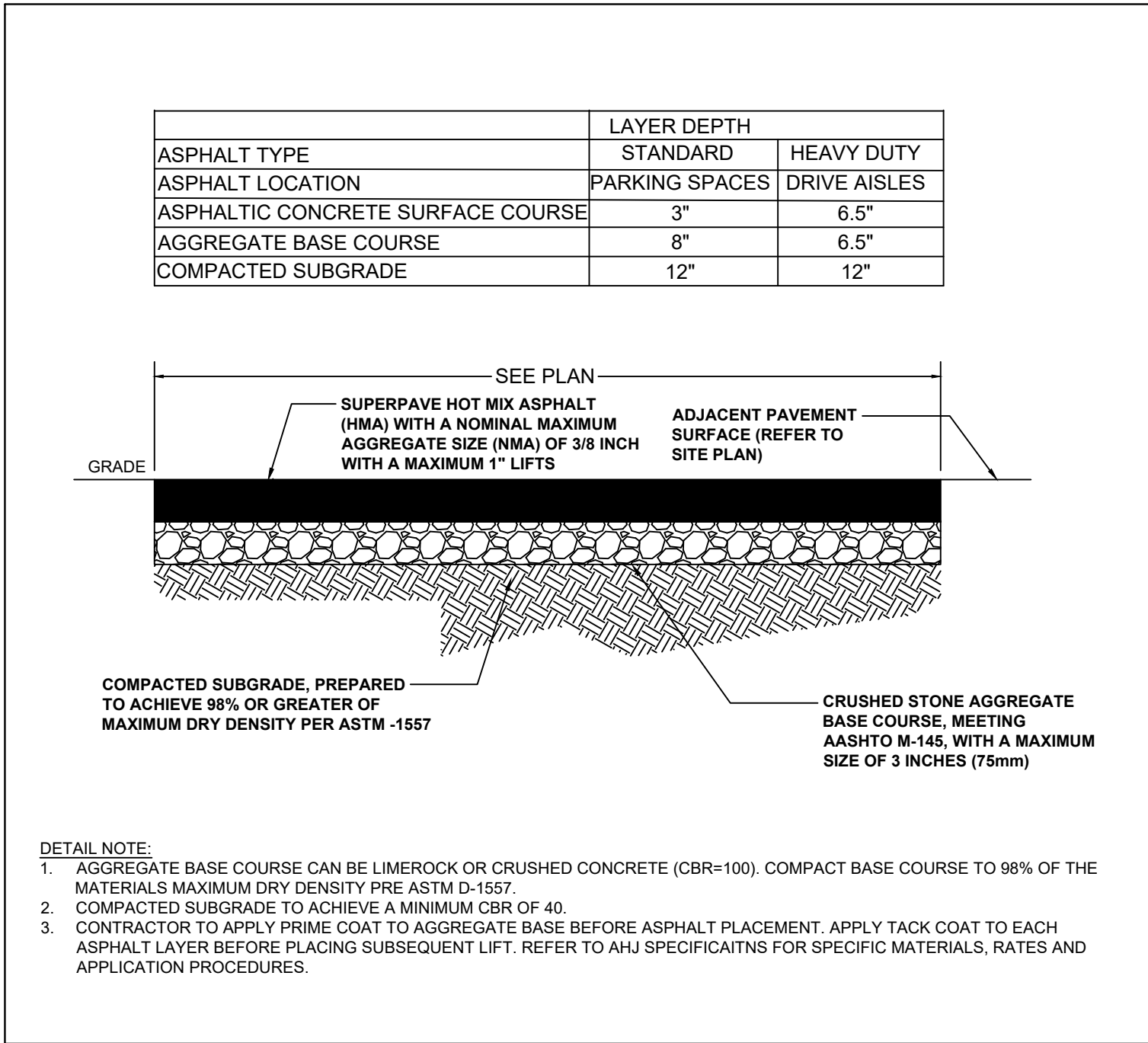

bp pulse
ELECTRIC VEHICLE
CHARGING PROGRAM
16915 31st AVE. S
SeaTac, WA 98188

DOCUMENTS PREPARED BY: JBS
INCLUDING THIS DOCUMENT ARE TO BE USED FOR THE PROJECT AND NOT FOR ANY OTHER PROJECTS. BY OWNER OR BY ANY OTHER PARTY, ANY USE OF THIS DOCUMENT IS AT THE USER'S SOLE RISK. THE USER SHALL BE RESPONSIBLE FOR OBTAINING ALL NECESSARY PERMITS AND APPROVALS FROM ALL CLAIMS AND COUNTRIES.

CORE STATES ENERGY

18315 72ND AVENUE SOUTH, KENT, WA 98032
AWHITE@CORESTATES.COM

811
Know what's below.
Call before you dig.
1-800-4-A- Dig

THE COMPANY HAS BEEN APPROVED BY THE CITY OF SEATTLE TO PROVIDE 811 SERVICE. THE COMPANY IS NOT RESPONSIBLE FOR ANY DAMAGE TO OR DEATH OF PERSONS OR PROPERTY CAUSED BY THE USE OF 811 SERVICE. THE COMPANY IS NOT RESPONSIBLE FOR ANY DAMAGE TO OR DEATH OF PERSONS OR PROPERTY CAUSED BY THE USE OF 811 SERVICE. THE COMPANY IS NOT RESPONSIBLE FOR ANY DAMAGE TO OR DEATH OF PERSONS OR PROPERTY CAUSED BY THE USE OF 811 SERVICE.

ALEX WHITE
STATE OF WASHINGTON
REGISTERED PROFESSIONAL ENGINEER
No. 18315
1/17/2025

PROJECT INFORMATION

JOB # 23-0493
DATE 01/17/2025
DRAWN BY: JBS
CHECKED BY: CD

SHEET TITLE
CONSTRUCTION DETAILS

SHEET NUMBER

C-10.0

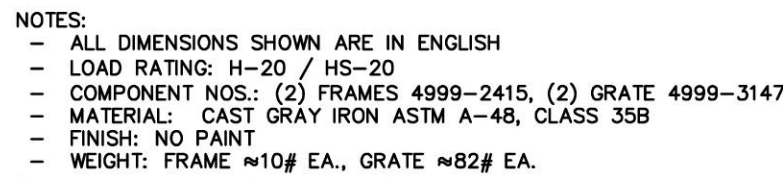
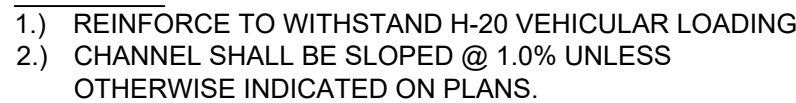
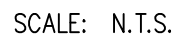

SCALE: N.T.S.

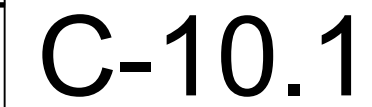
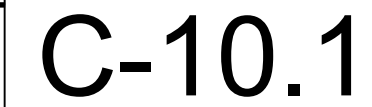

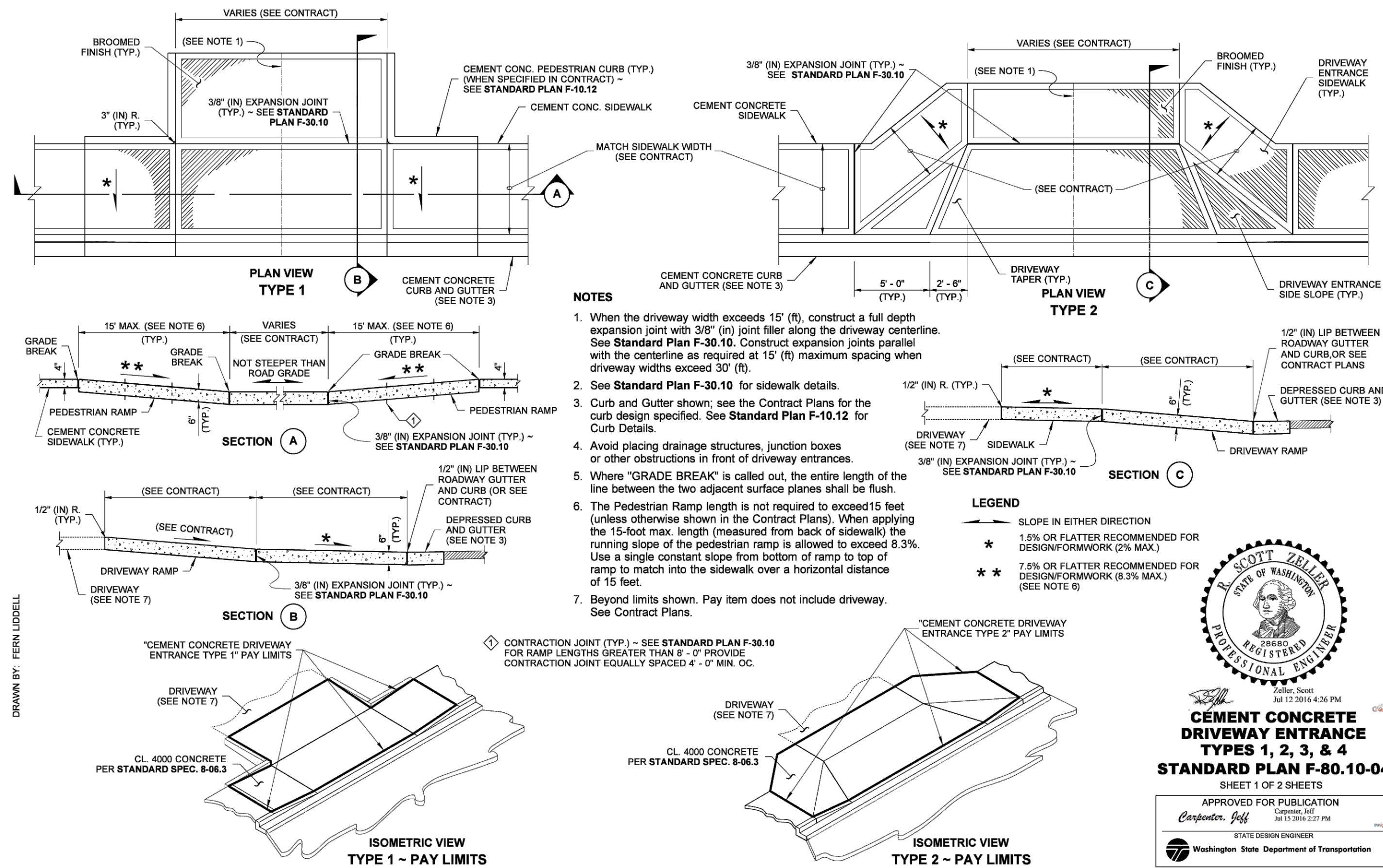

SCALE: N.T.S.

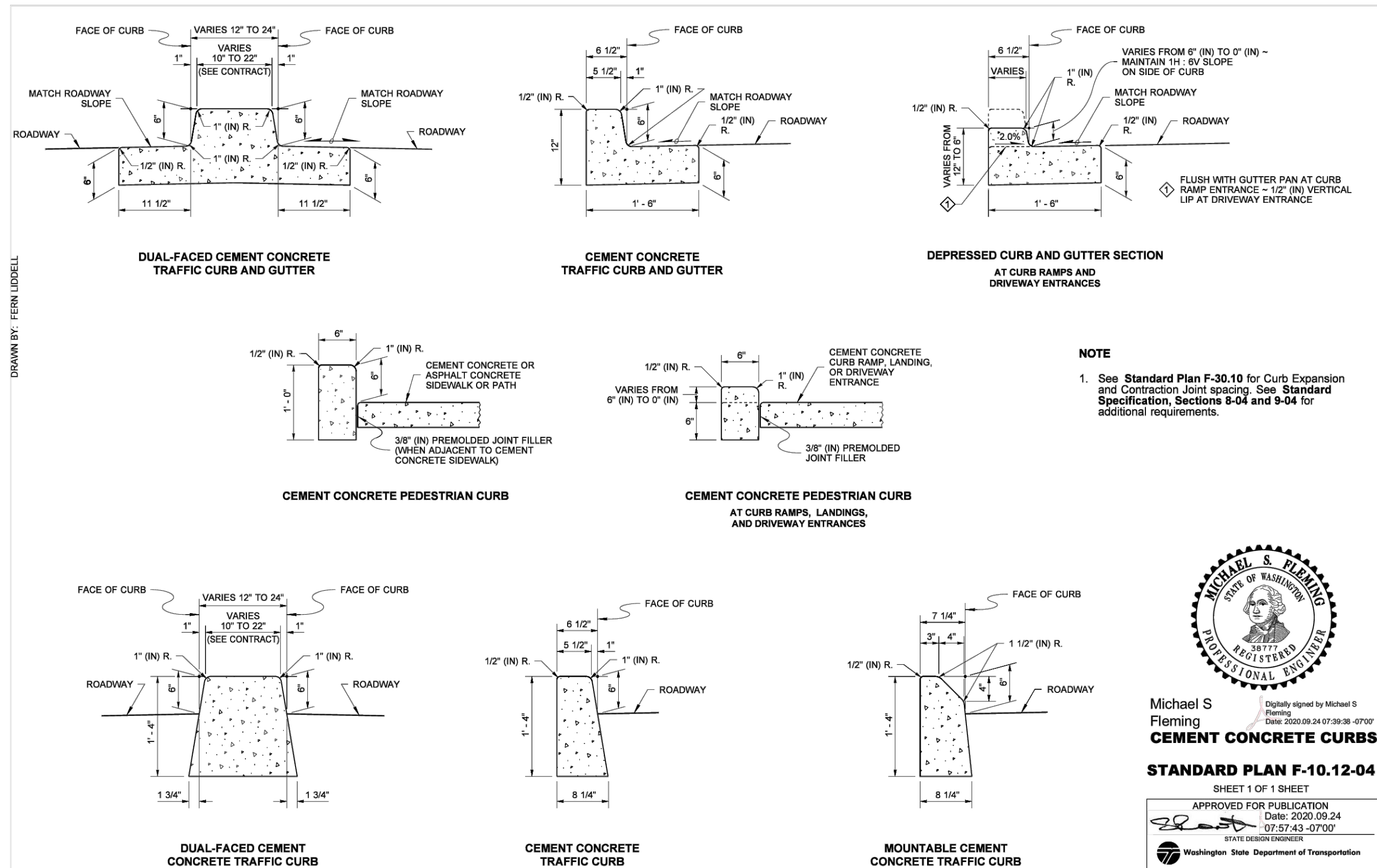

SCALE: N.T.S.

SCALE: N.T.S.

SCALE: N.T.S.

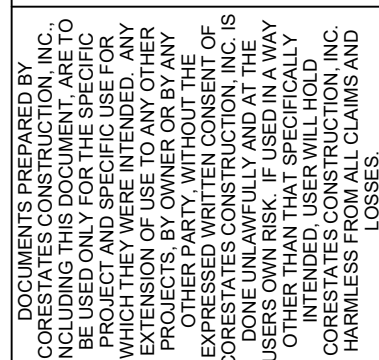
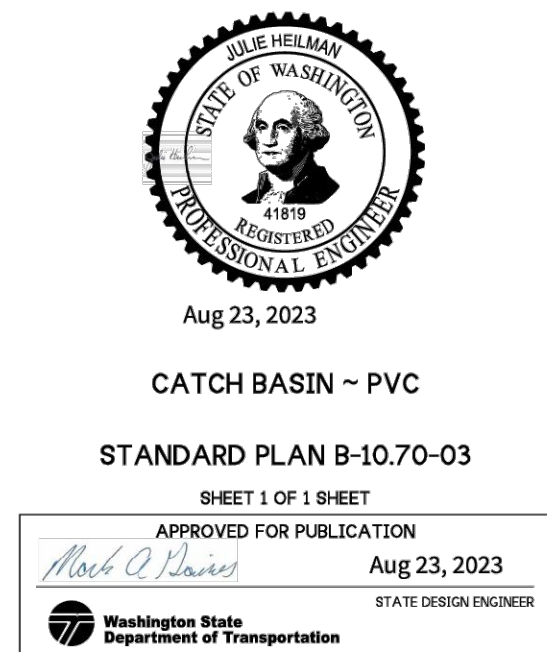

CORE STATES

ENERGY

18215 72ND AVENUE SOUTH, KENT, WA 98032
AWHITE@BARGHAISEN.COM

SCALE: N.T.S.



Julie Heilman
STATE OF WASHINGTON
41015
REGISTERED
PROFESSIONAL ENGINEER

Heilman, Julie
Feb 20 2018 12:53 PM

**RECTANGULAR SOLID
METAL COVER**

STANDARD PLAN B-30-04

SHEET 1 OF 1 SHEET

APPROVED FOR PUBLICATION

DATE: 1/24/18
FEB 27 2018 9:57 AM

STATE DESIGN ENGINEER

Washington State Department of Transportation

SCALE: N.T.S.

SCALE: N.T.S.

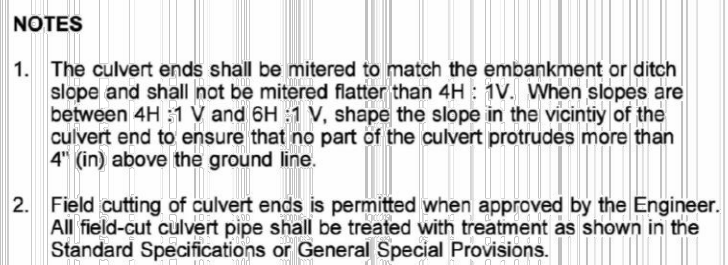

MITERED END SECTIONS
STANDARD PLAN B-70.20-01

APPROVED FOR PUBLICATION
Mark Gaines Mar 15, 2022
Mark Gaines (Mar 15, 2022 22:36 PST)
STATE DESIGN ENGINEER
Washington State Department of Transportation

811 

Know what's below.

Call before you dig.

THE CONTRACTOR IS SHOWN ONLY FOR ILLUSTRATION PURPOSES. THE LOCATION AND ORIENTATION OF EXISTING UTILITIES AS SHOWN ON THESE PLANS IS BASED ON THE INFORMATION PROVIDED BY THE LOCAL UTILITY COMPANIES, AND WHERE POSSIBLE, MEASUREMENTS TAKEN IN THE FIELD. CORRELATED LOCATIONS SHOULD BE OBTAINED. THE CONTRACTOR MUST CONTACT THE APPROPRIATE UTILITY COMPANIES TO OBTAIN THE LOCATION AND DEPTH OF ALL UTILITIES PRIOR TO ANY EXCAVATION. (10/01/04) 811

SEAL



1/17/2021

[illegible]

SHEET TITLE

CONSTRUCTION DETAILS

SHEET NUMBER

C-10.3

SITE SPECIFIC DATA			
PROJECT NUMBER			
PROJECT NAME			
PROJECT LOCATION			
STRUCTURE ID			
TREATMENT REQUIRED			
TREATMENT FLOW (CFS)			
PRETREATMENT LOADING RATE (GPM/SF)		2.1 GPM/SF	
WETLAND MEDIA LOADING RATE (GPM/SF)		1.0	
PEAK BYPASS REQUIRED (CFS) – IF APPLICABLE		<u> </u> (CFS)	
PIPE DATA	I.E.	MATERIAL	DIAMETER
INLET PIPE 1			
INLET PIPE 2			
OUTLET PIPE			
	PRETREATMENT	BIOFILTRATION	DISCHARGE
RIM ELEVATION			
SURFACE LOAD	PEDESTRIAN		
NOTES:			

* PRELIMINARY ONLY - NOT FOR CONSTRUCTION

INSTALLATION NOTES

1. CONTRACTOR TO PROVIDE ALL LABOR, EQUIPMENT, MATERIALS AND INCIDENTALS REQUIRED TO OFFLOAD AND INSTALL THE SYSTEM AND APPURTENANCES IN ACCORDANCE WITH THIS DRAWING AND THE MANUFACTURER'S SPECIFICATIONS, UNLESS OTHERWISE STATED IN MANUFACTURER'S CONTRACT.
2. UNIT MUST BE INSTALLED ON LEVEL BASE. MANUFACTURER RECOMMENDS A MINIMUM 6" LEVEL ROCK BASE UNLESS SPECIFIED BY THE PROJECT ENGINEER. CONTRACTOR IS RESPONSIBLE FOR VERIFYING PROJECT ENGINEER'S RECOMMENDED BASE SPECIFICATIONS.
3. CONTRACTOR TO SUPPLY AND INSTALL ALL EXTERNAL CONNECTING PIPES. ALL PIPES MUST BE FLUSH WITH INSIDE SURFACE OF CONCRETE (PIPES CANNOT INTRUDE BEYOND FLUSH). INVERT OF OUTFLOW PIPE MUST BE FLUSH WITH DISCHARGE CHAMBER FLOOR. ALL PIPES SHALL BE SEALED WATERTIGHT PER MANUFACTURER'S STANDARD CONNECTION DETAIL.
4. CONTRACTOR RESPONSIBLE FOR CONTACTING CONTECH FOR ACTIVATION OF UNIT. MANUFACTURER'S WARRANTY IS VOID WITHOUT PROPER ACTIVATION BY A CONTECH REPRESENTATIVE.
5. ALTERNATE DEEP FRAME & COVER ORIENTATION USED WHEN CEILING TO MEDIA DISTANCE IS 2.5' OR GREATER.
6. VERTICAL HEIGHT VARIES BASED ON SITE SPECIFIC REQUIREMENTS.

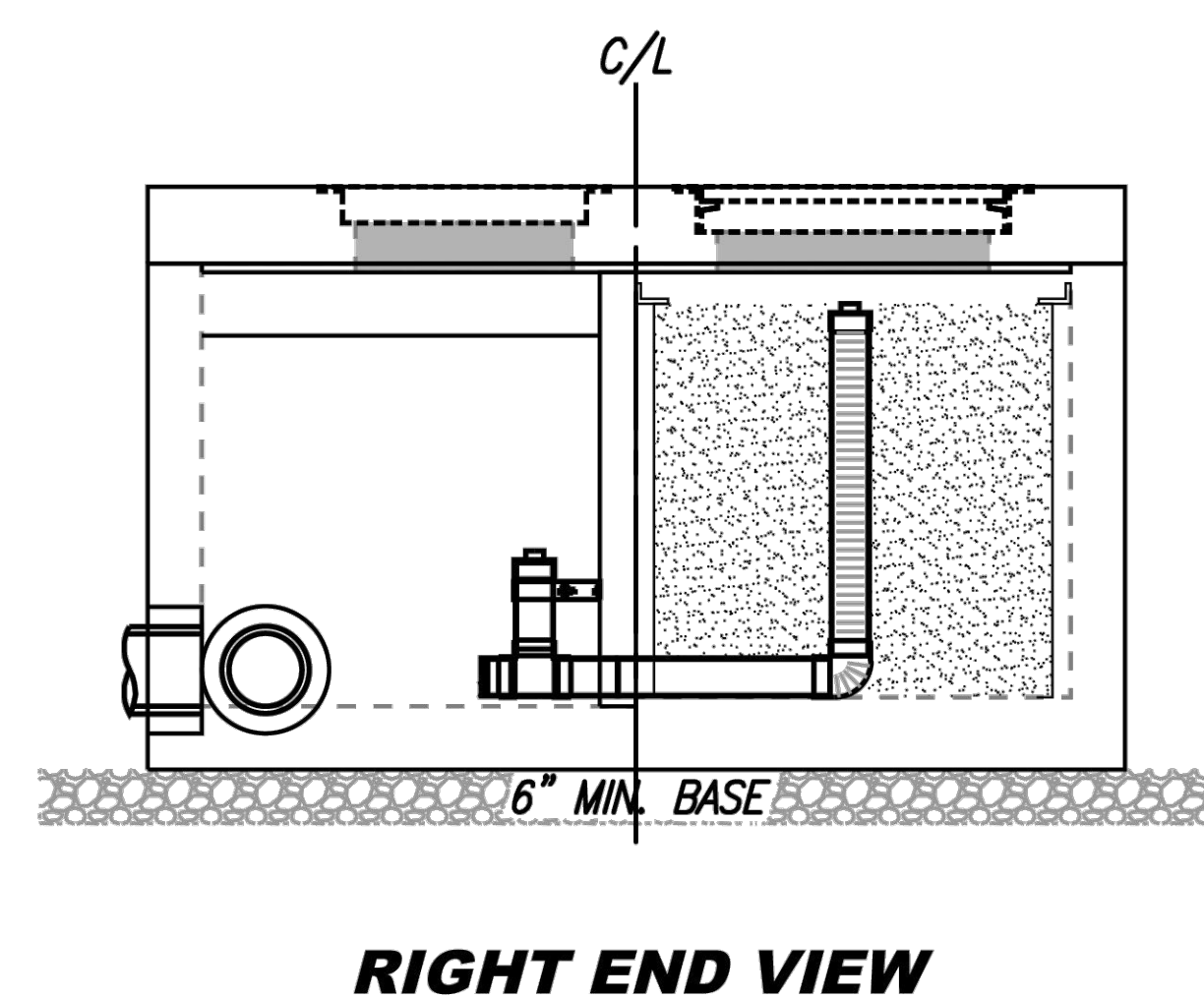
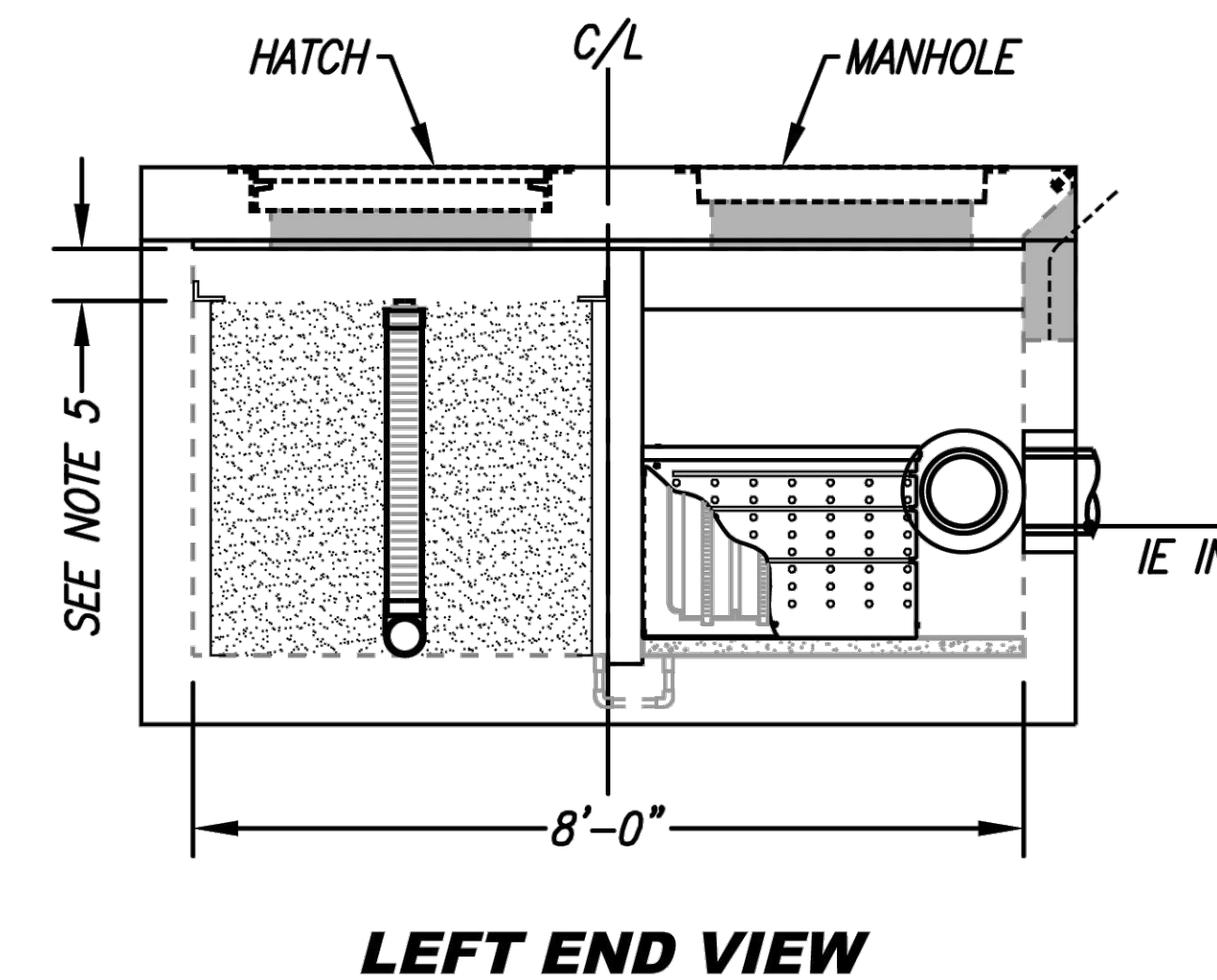
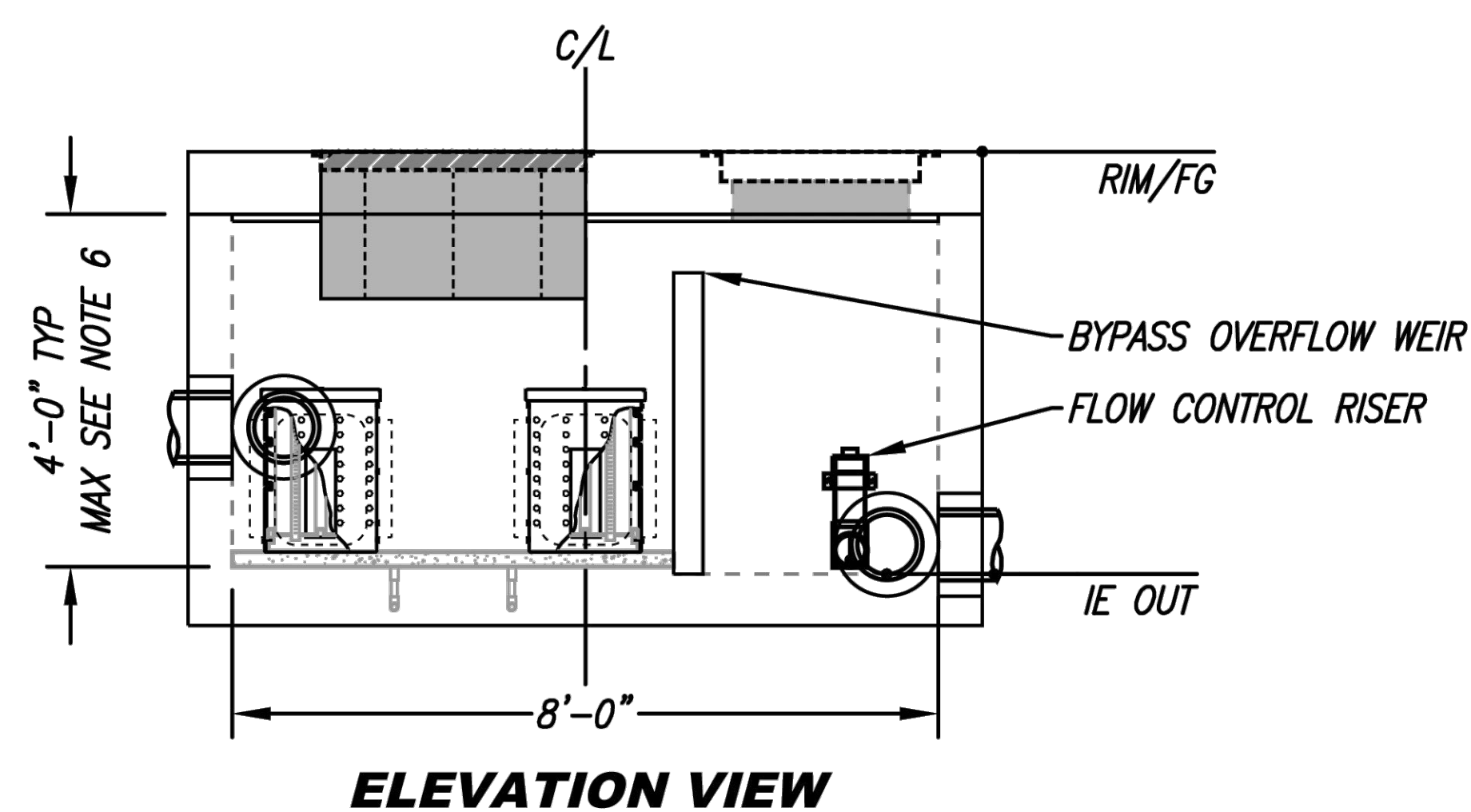
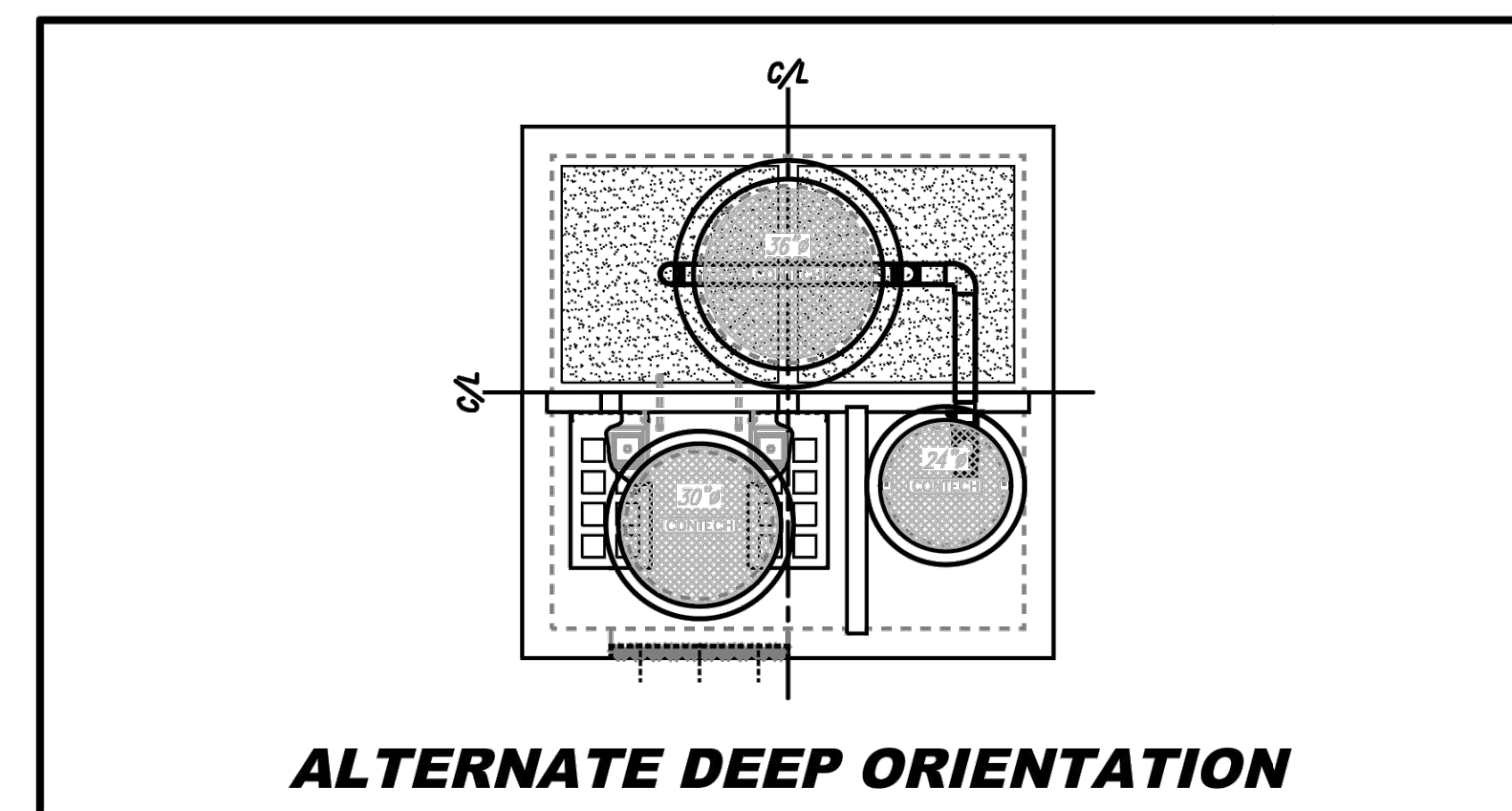
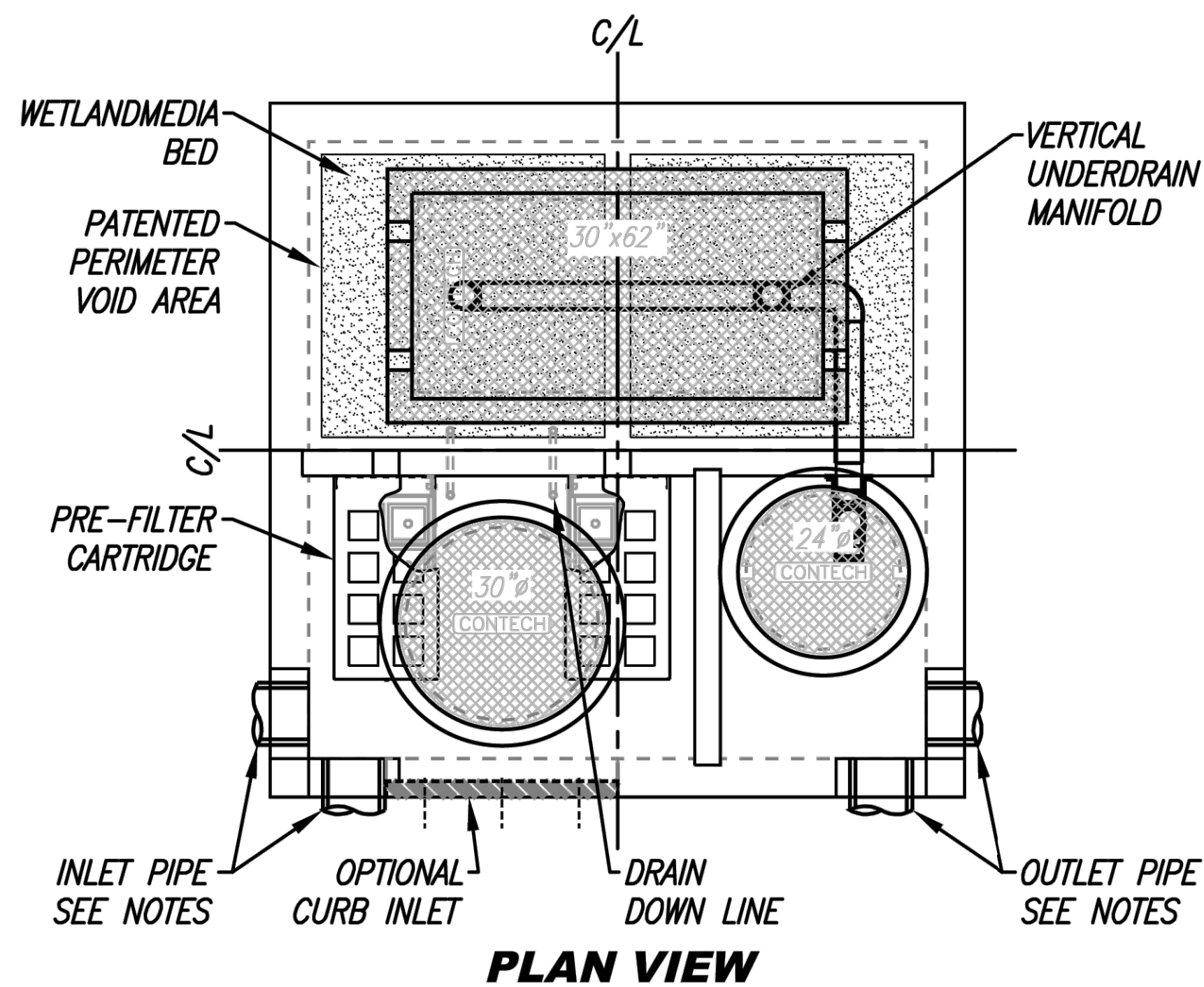

 <p>FOR PATENT INFORMATION, GO TO www.ContechES.com/IP</p>	<p>PROPRIETARY AND CONFIDENTIAL:</p> <p>THE INFORMATION CONTAINED IN THIS DOCUMENT IS THE SOLE PROPERTY OF CONTECH AND ITS COMPANIES. THIS DOCUMENT, NOR ANY PART THEREOF, MAY BE USED, REPRODUCED OR MODIFIED IN ANY MANNER WITHOUT THE WRITTEN CONSENT OF CONTECH.</p>	 <p>CONTECH® ENGINEERED SOLUTIONS LLC www.ContechES.com</p>	<p>MWS-L-8-8-V-UG STORMWATER BIOFILTRATION SYSTEM STANDARD DETAIL</p>
---	---	--	--

