





△	DATE	ISSUES & REVISIONS
1	02/28/23	PRELIMINARY SITE PLAN REVIEW

SCALE	AS SHOWN
PROJECT NUMBER	22029

DESCRIPTION

BUILDING 1 - CODE ANALYSIS

SHEET NUMBER

A0.05

ALL DRAWINGS AND WRITTEN MATERIAL APPEARING HEREIN CONSTITUTE ORIGINAL AND UNPUBLISHED WORK OF THE DESIGN PROFESSIONAL AND MAY NOT BE DUPLICATED, USED OR DISCLOSED WITHOUT WRITTEN CONSENT OF THE DESIGN PROFESSIONAL.



1

SITE PLAN DIAGRAM

SCALE: 1/32" = 1'-0"

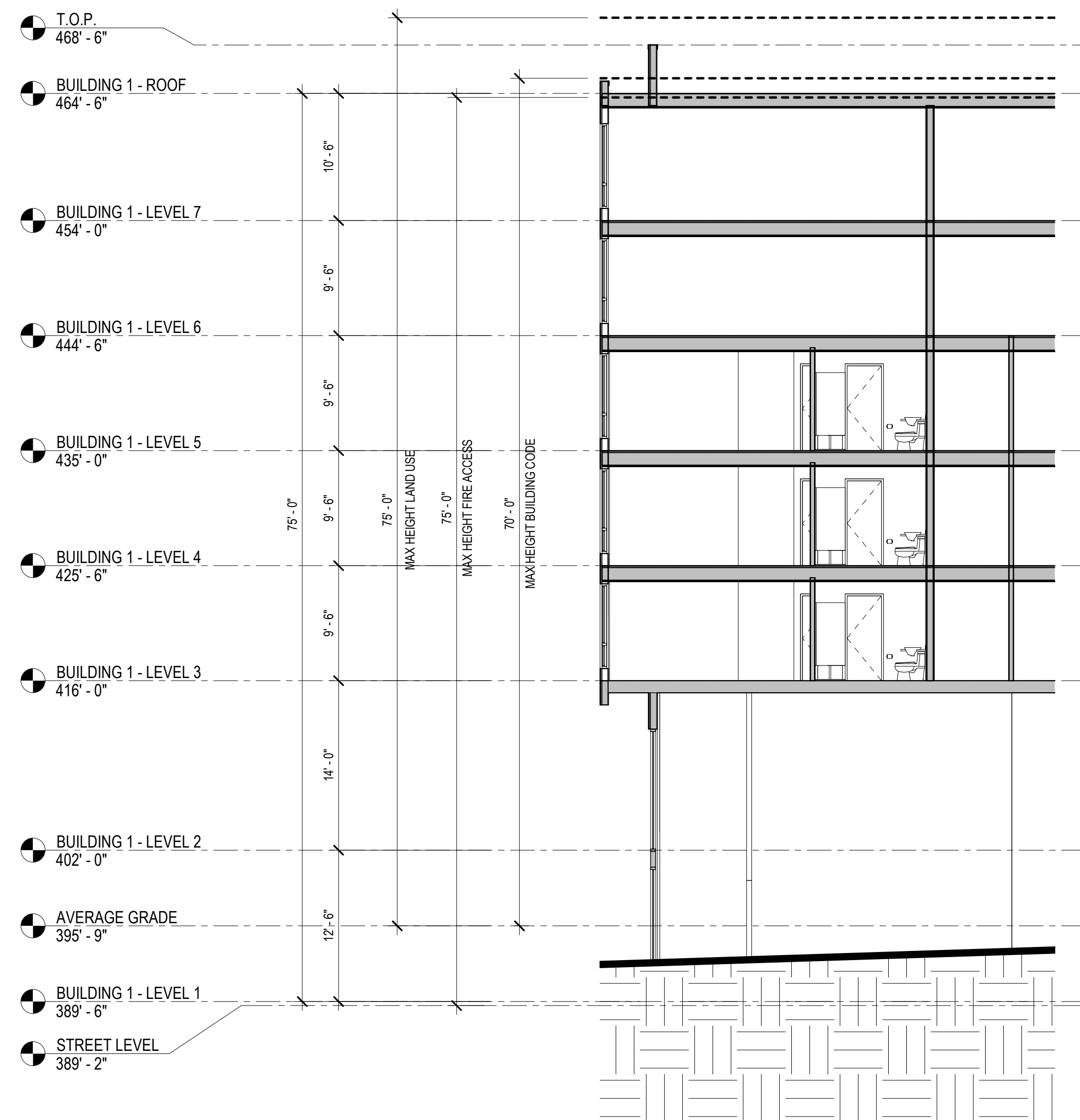

2

BUILDING HEIGHT DIAGRAM

SCALE: 1/8" = 1'-0"

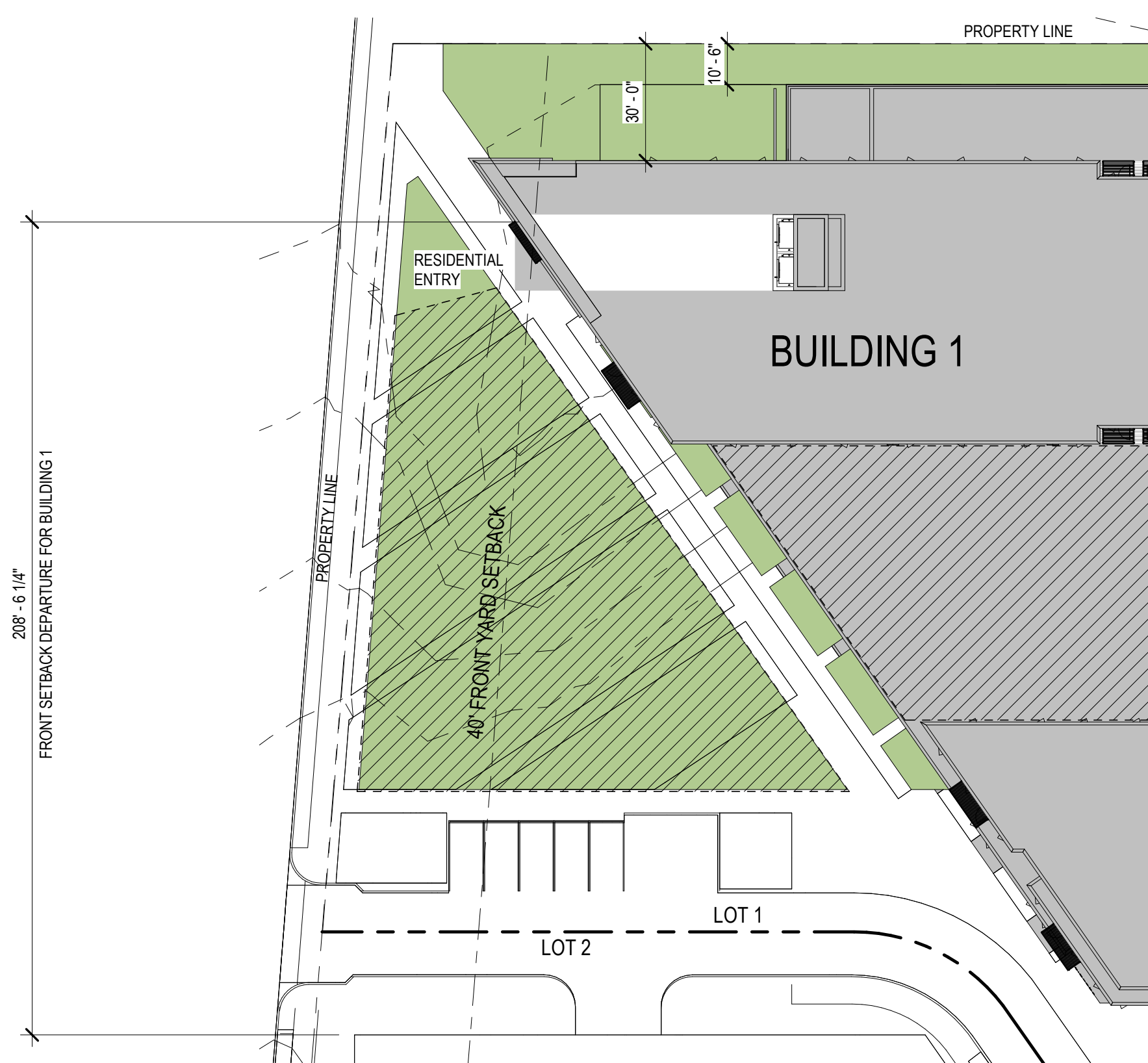

3

DEPARTURE DIAGRAM

SCALE: 1/32" = 1'-0"



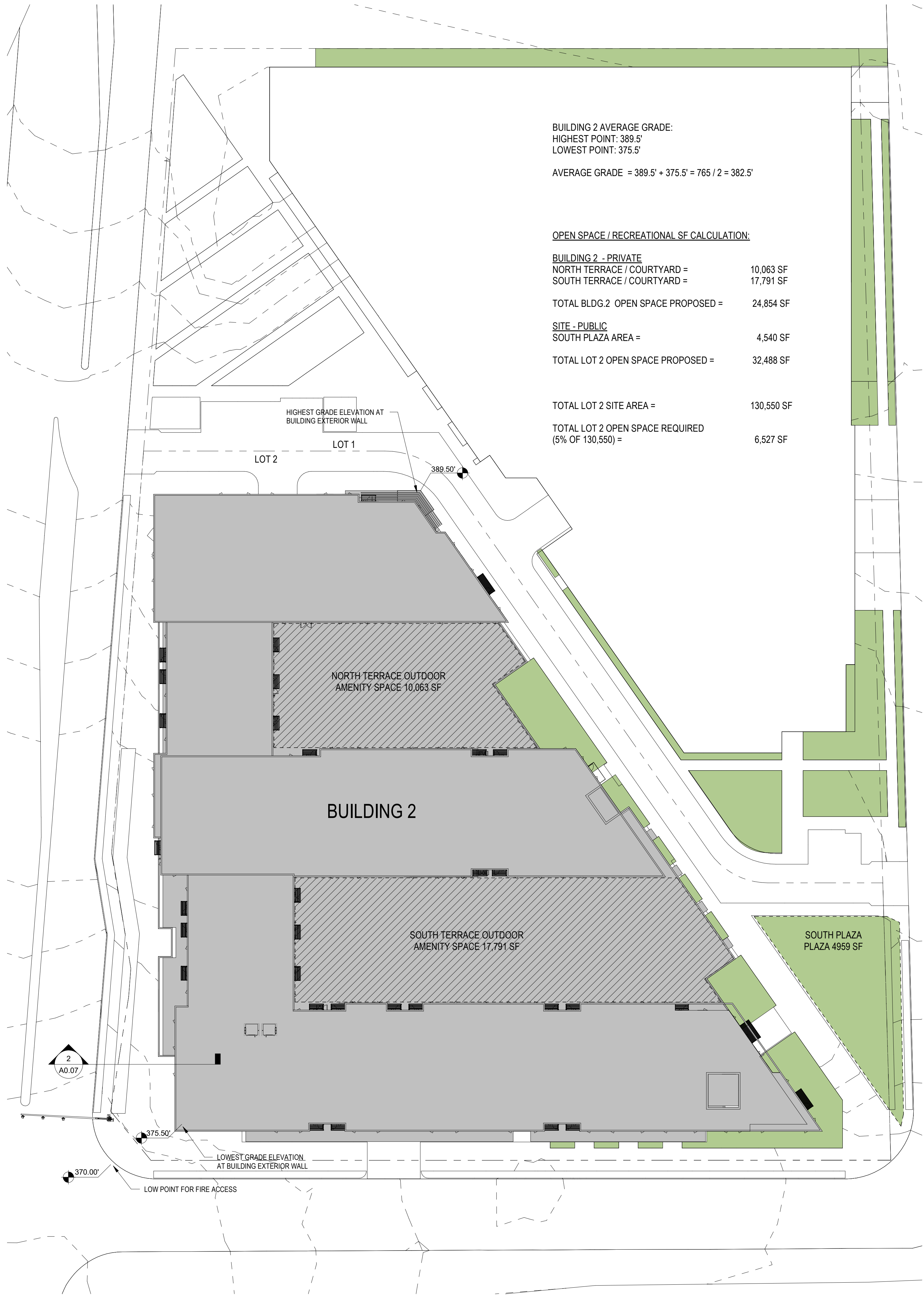

1 SITE PLAN DIAGRAM  
SCALE: 1/32" = 1'-0"

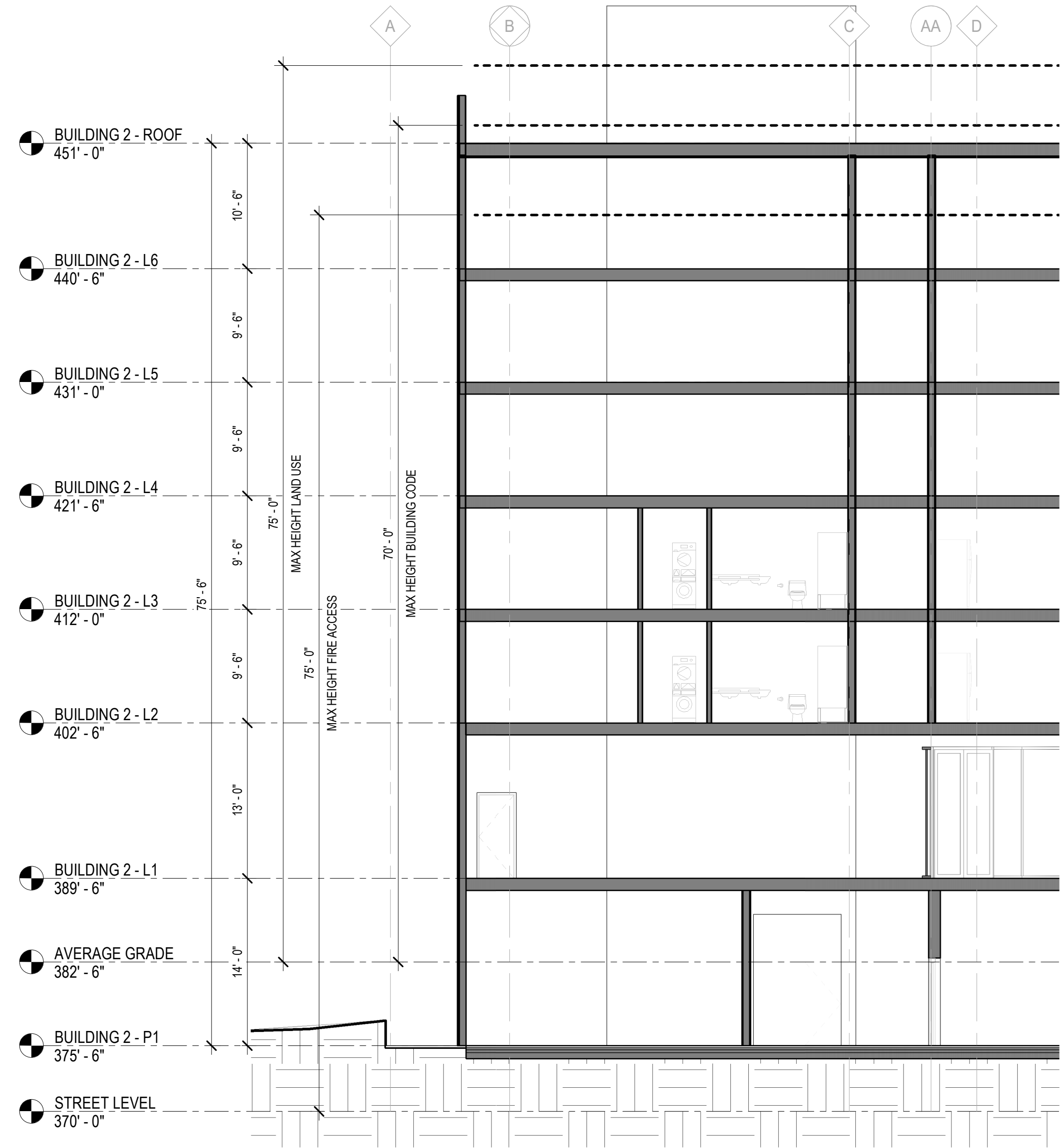

2 CODE COMPLIANCE SECTION  
SCALE: 1/8" = 1'-0"

PROJECT NAME

SeaTac-Cymbaluk

20220 International Blvd. SeaTac

OWNER NAME

Cymbaluk Properties, LLC.

△ DATE ISSUES & REVISIONS

1 02/28/23 PRELIMINARY SITE  
PLAN REVIEW

SCALE AS SHOWN

PROJECT NUMBER 22029

DESCRIPTION  
BUILDING 2 - CODE  
ANALYSIS

SHEET NUMBER

A0.07

ALL DRAWINGS AND WRITTEN MATERIAL APPEARING  
HEREIN CONSTITUTE ORIGINAL AND UNPUBLISHED  
WORK OF THE DESIGN PROFESSIONAL AND MAY NOT BE  
DUPLICATED, USED OR DISCLOSED WITHOUT WRITTEN  
CONSENT OF THE DESIGN PROFESSIONAL



DATE: 2/27/2023 4:15:59 PM

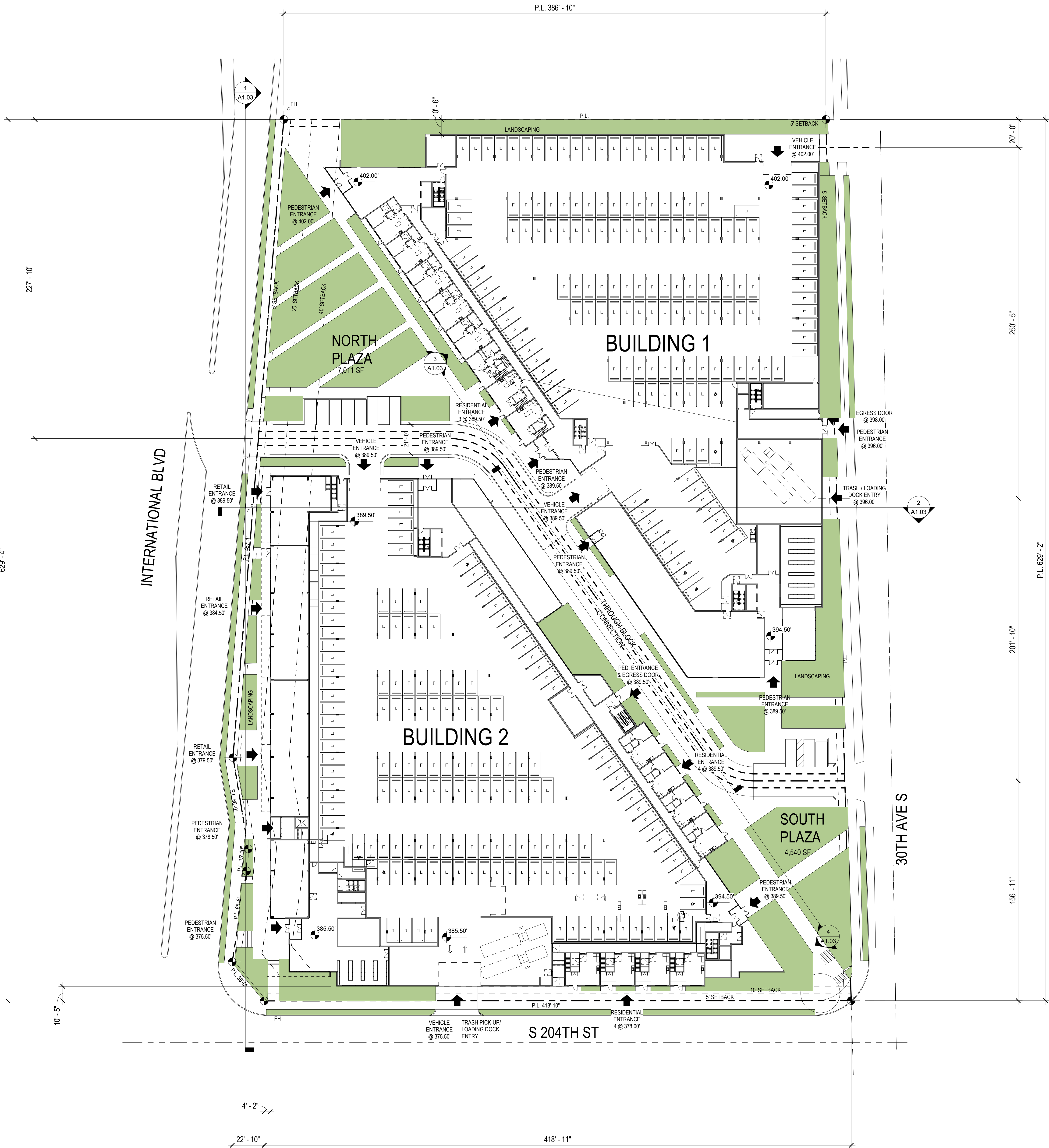

1

SITE PLAN  
SCALE: 1/32" = 1'-0"

DEVELOPMENT SUMMARY

BUILDING SF CALCULATIONS / PARKING COUNT

BUILDING 1

LEVEL 1  
GROSS AREA: 85,797 SF  
PARKING: 57,366 SF; 169 STALLS (165 STANDARD, 4 ACCESSIBLE)  
BICYCLE PARKING: 1,037 SF; 76 STALLS  
RESIDENTIAL: 7,148 SF  
AMENITY: 6,373 SF  
LEASING OFFICE: 975 SF

LEVEL 2

GROSS AREA: 72,182 SF  
PARKING: 57,902 SF; 169 STALLS (165 STANDARD, 4 ACCESSIBLE)  
BICYCLE PARKING: 2,665 SF; 228 STALLS  
RESIDENTIAL: 10,468 SF

LEVEL 3

GROSS AREA: 54,603 SF  
RESIDENTIAL: 51,606 SF  
AMENITY: 1,999 SF

LEVELS 4 - 7: TYPICAL RESIDENTIAL FLOORS

GROSS AREA: 54,655 SF  
RESIDENTIAL: 52,785 SF

TOTAL NUMBER OF UNITS: 370  
TOTAL REQUIRED STALLS: 320 STALLS (WITH 35% REDUCTION)  
TOTAL PARKING: 338 STALLS (330 STANDARD, 6 ACCESSIBLE, 2 ACCESSIBLE VAN)

BUILDING 2

LEVEL P1

GROSS AREA: 95,527 SF  
PARKING: 17,195 SF; 228 STALLS (222 STANDARD, 4 ACCESSIBLE)  
RESIDENTIAL: 6,962 SF  
COMMERCIAL: 2,716 SF  
LEASING OFFICE: 1,564 SF  
AMENITY: 802 SF

LEVEL 1

GROSS AREA: 81,443 SF  
PARKING: 57,090 SF; 164 STALLS (160 STANDARD, 4 ACCESSIBLE)  
BICYCLE PARKING: 1,930 SF; 228 STALLS  
RESIDENTIAL: 10,572 SF  
COMMERCIAL: 4,465 SF  
AMENITY: 3,565 SF

LEVEL 2

GROSS AREA: 61,664 SF  
RESIDENTIAL: 57,124 SF  
AMENITY: 2,767 SF

LEVEL 3 - 6

GROSS AREA: 61,812 SF  
RESIDENTIAL: 59,281 SF

TOTAL NUMBER OF UNITS: 390  
TOTAL REQUIRED STALLS: 393 STALLS (WITH 35% REDUCTION)  
TOTAL PARKING: 387 STALLS (382 STANDARD, 6 ACCESSIBLE, 2 ACCESSIBLE VAN, 7 OUTDOOR SURFACE)

OPEN SPACE / RECREATIONAL SF CALCULATION:

BUILDING 1

BUILDING 1 LOT: 132,037 SF  
LEVEL 3 - NORTH TERRACE / COURTYARD = 14,728 SF  
LEVEL 3 - SOUTH TERRACE / COURTYARD = 6,243 SF  
AMENITY ROOMS = 6,372 SF  
TOTAL REC AREA PROPOSED = 29,343 SF  
TOTAL REC AREA REQUIRED = 370 X 60 = 22,200 SF

BUILDING 2

BUILDING 2 LOT: 130,550 SF  
LEVEL 2 - NORTH TERRACE / COURTYARD = 10,963 SF  
LEVEL 2 - SOUTH TERRACE / COURTYARD = 17,791 SF  
AMENITY ROOMS = 7,134 SF  
TOTAL REC AREA PROPOSED = 34,988 SF  
TOTAL REC AREA REQUIRED = 390 X 60 = 23,400 SF

NORTH PLAZA AREA = 7,011 SF  
SOUTH PLAZA AREA = 4,540 SF

GRAND TOTAL RECREATION AREA PROPOSED  
= 27,045 + 33,786 + 7,011 + 4,540 = 72,382 SF

THE MINIMUM AREA OF RECREATION SPACE REQUIRED  
= 22,140 + 23,040 = 45,180 SF

MEETS THE SMC REQUIREMENTS.



801 BLANCHARD ST  
SUITE 200  
SEATTLE, WA 98121  
T 206.367.1382  
www.axisgfa.com

PROJECT NAME

SEATAC-CYMBALUK

20220 INTERNATIONAL BLVD.  
SEATAC, WASHINGTON

OWNER NAME

Cymbaluk Properties, LLC.

DATE ISSUES & REVISIONS

1 02/28/23 PRELIMINARY SITE  
PLAN REVIEW

SCALE AS SHOWN

PROJECT NUMBER 22029

DESCRIPTION  
SITE PLAN

SHEET NUMBER

A1.00

ALL DRAWINGS AND WRITTEN MATERIAL APPEARING  
HEREIN CONSTITUTE ORIGINAL AND UNPUBLISHED  
WORK OF THE DESIGN PROFESSIONAL AND MAY NOT BE  
DUPLICATED, USED OR DISCLOSED WITHOUT WRITTEN  
CONSENT OF THE DESIGN PROFESSIONAL



DATE 2/27/2023 5:10:11 PM

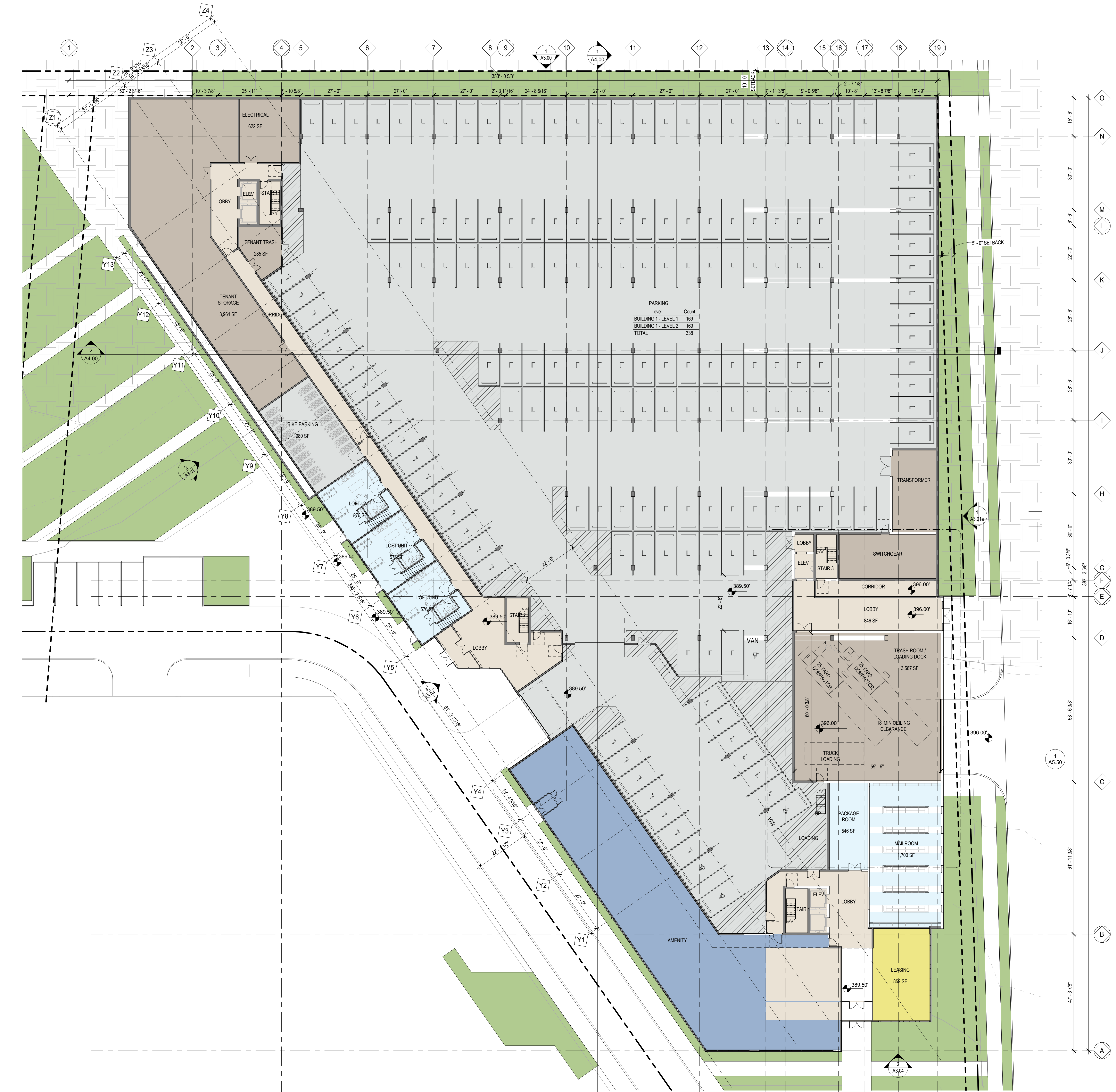

1 BUILDING 1 - LEVEL 1  
SCALE: 1/16" = 1'-0"

AXIS

CF

801 BLANCHARD ST  
SUITE 200  
SEATTLE, WA 98121  
T 206.367.1382  
www.axisgfa.com

PROJECT NAME

SeaTac-Cymbaluk

20220 International Blvd. SeaTac

OWNER NAME

Cymbaluk Properties, LLC.

DATE ISSUES & REVISIONS

1 02/28/23 PRELIMINARY SITE PLAN REVIEW

SCALE AS SHOWN

PROJECT NUMBER 22029

DESCRIPTION

BUILDING 1 - L1 FLOOR PLAN

SHEET NUMBER

A2.00

ALL DRAWINGS AND WRITTEN MATERIAL APPEARING HEREIN CONSTITUTE ORIGINAL AND UNPUBLISHED WORK OF THE DESIGN PROFESSIONAL AND MAY NOT BE DUPLICATED, USED OR DISCLOSED WITHOUT WRITTEN CONSENT OF THE DESIGN PROFESSIONAL.





801 BLANCHARD ST  
SUITE 200  
SEATTLE, WA 98121  
T 206.367.1382  
www.axisgfa.com

PROJECT NAME

SeaTac-Cymbaluk

20220 International Blvd. SeaTac

OWNER NAME

Cymbaluk Properties, LLC.

DATE ISSUES & REVISIONS

1 02/28/23 PRELIMINARY SITE PLAN REVIEW

SCALE AS SHOWN

PROJECT NUMBER 22029

DESCRIPTION  
BUILDING 1 - L2 FLOOR PLAN

SHEET NUMBER

A2.01

ALL DRAWINGS AND WRITTEN MATERIAL APPEARING HEREIN CONSTITUTE ORIGINAL AND UNPUBLISHED WORK OF THE DESIGN PROFESSIONAL AND MAY NOT BE DUPLICATED, USED OR DISCLOSED WITHOUT WRITTEN CONSENT OF THE DESIGN PROFESSIONAL.

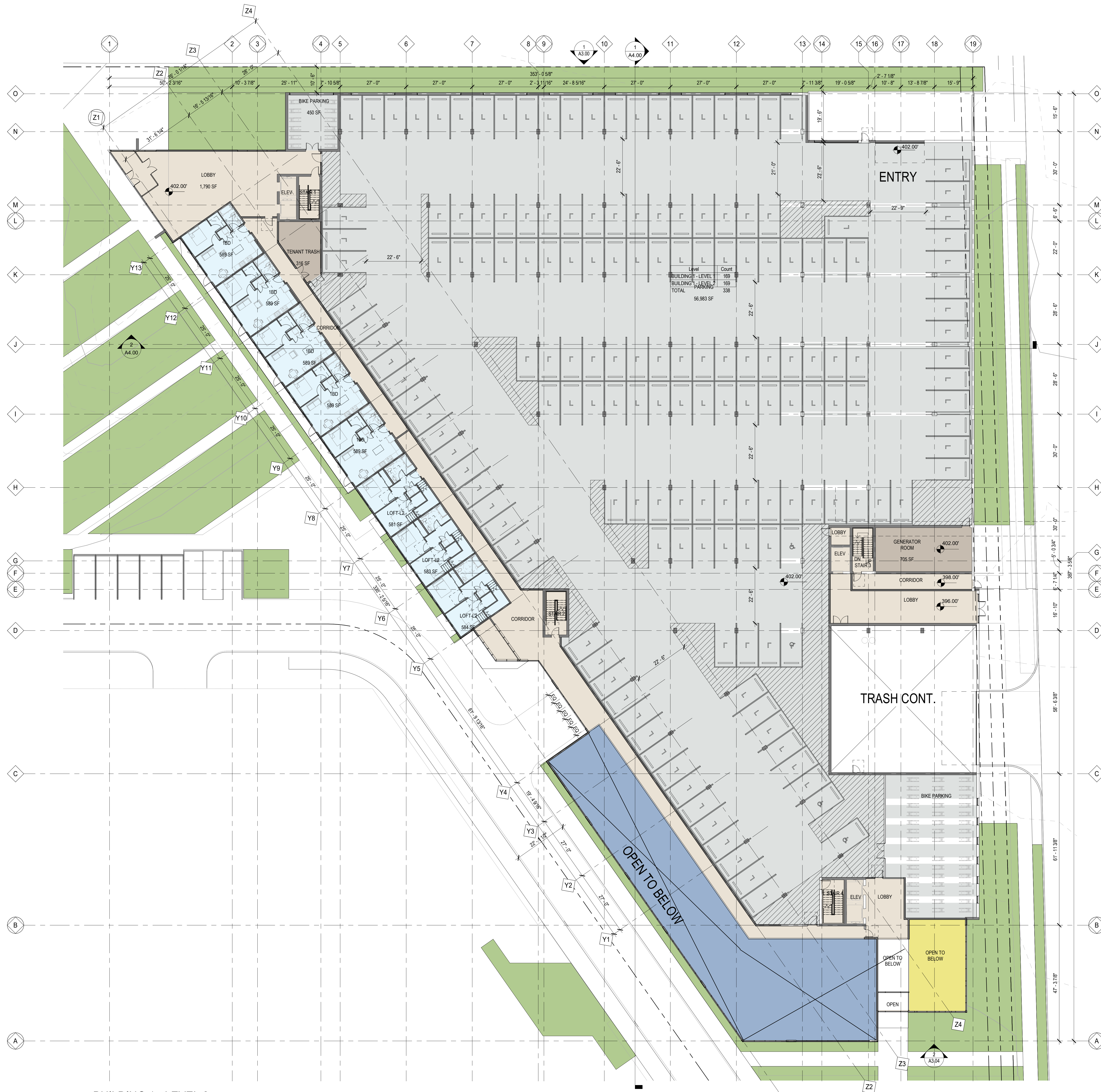

1 BUILDING 1 - LEVEL 2  
SCALE: 1/16" = 1'-0"





801 BLANCHARD ST  
SUITE 200  
SEATTLE, WA 98121  
T 206.367.1382  
www.axisgfa.com

PROJECT NAME

SeaTac-Cymbaluk

20220 International Blvd. SeaTac

OWNER NAME

Cymbaluk Properties, LLC.

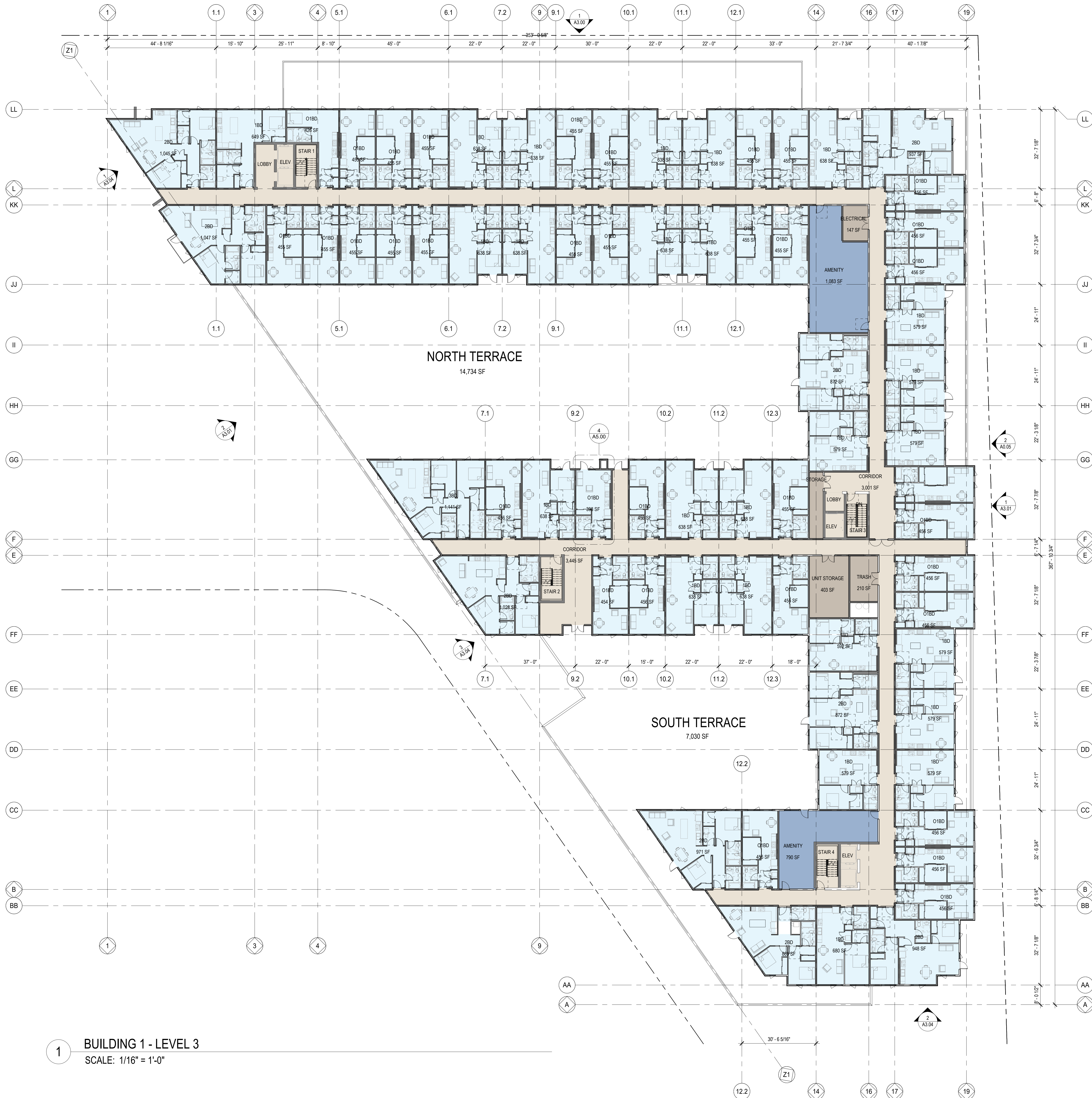

1 BUILDING 1 - LEVEL 3  
SCALE: 1/16" = 1'-0"

DATE 2/27/2023 5:10:43 PM

△	DATE	ISSUES & REVISIONS
1	02/28/23	PRELIMINARY SITE PLAN REVIEW

SCALE AS SHOWN  
PROJECT NUMBER 22029

DESCRIPTION  
BUILDING 1 - L3 FLOOR PLAN

SHEET NUMBER

A2.02

ALL DRAWINGS AND WRITTEN MATERIAL APPEARING HEREIN CONSTITUTE ORIGINAL AND UNPUBLISHED WORK OF THE DESIGN PROFESSIONAL AND MAY NOT BE DUPLICATED, USED OR DISCLOSED WITHOUT WRITTEN CONSENT OF THE DESIGN PROFESSIONAL.





801 BLANCHARD ST  
SUITE 200  
SEATTLE, WA 98121  
T 206.367.1382  
www.axisgfa.com

PROJECT NAME

SeaTac-Cymbaluk

20220 International Blvd. SeaTac

OWNER NAME

Cymbaluk Properties, LLC.

DATE ISSUES & REVISIONS

1	02/28/23	PRELIMINARY SITE PLAN REVIEW
---	----------	------------------------------

SCALE AS SHOWN

PROJECT NUMBER 22029

DESCRIPTION  
BUILDING 1 - L4- L7 FLOOR PLAN

SHEET NUMBER

A2.03

ALL DRAWINGS AND WRITTEN MATERIAL APPEARING HEREIN CONSTITUTE ORIGINAL AND UNPUBLISHED WORK OF THE DESIGN PROFESSIONAL AND MAY NOT BE DUPLICATED, USED OR DISCLOSED WITHOUT WRITTEN CONSENT OF THE DESIGN PROFESSIONAL.

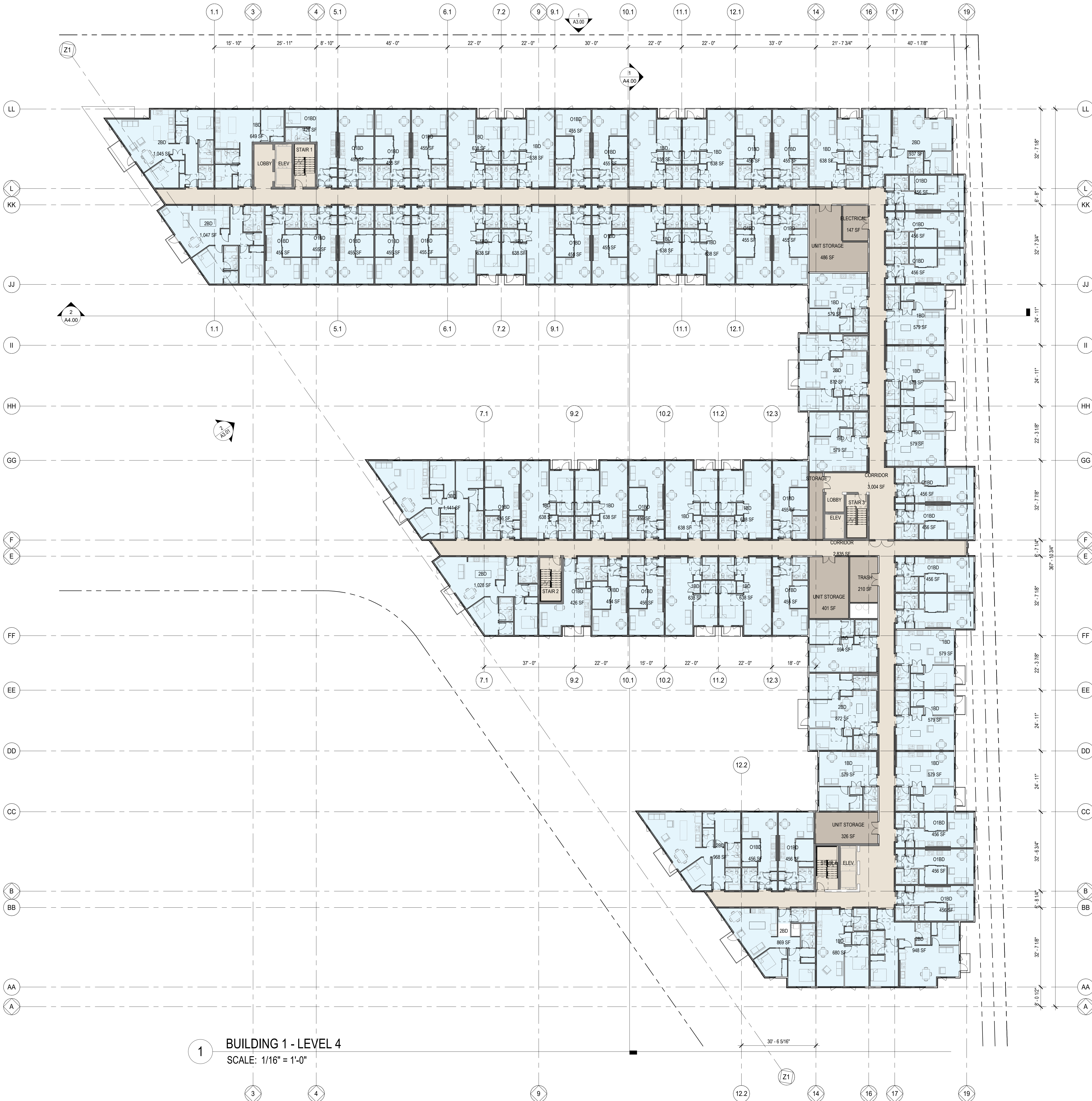

1 BUILDING 1 - LEVEL 4  
SCALE: 1/16" = 1'-0"



PROJECT NAME

**SeaTac-Cymbaluk**

20220 International Blvd. SeaTac

OWNER NAME

**Cymbaluk Properties, LLC.**

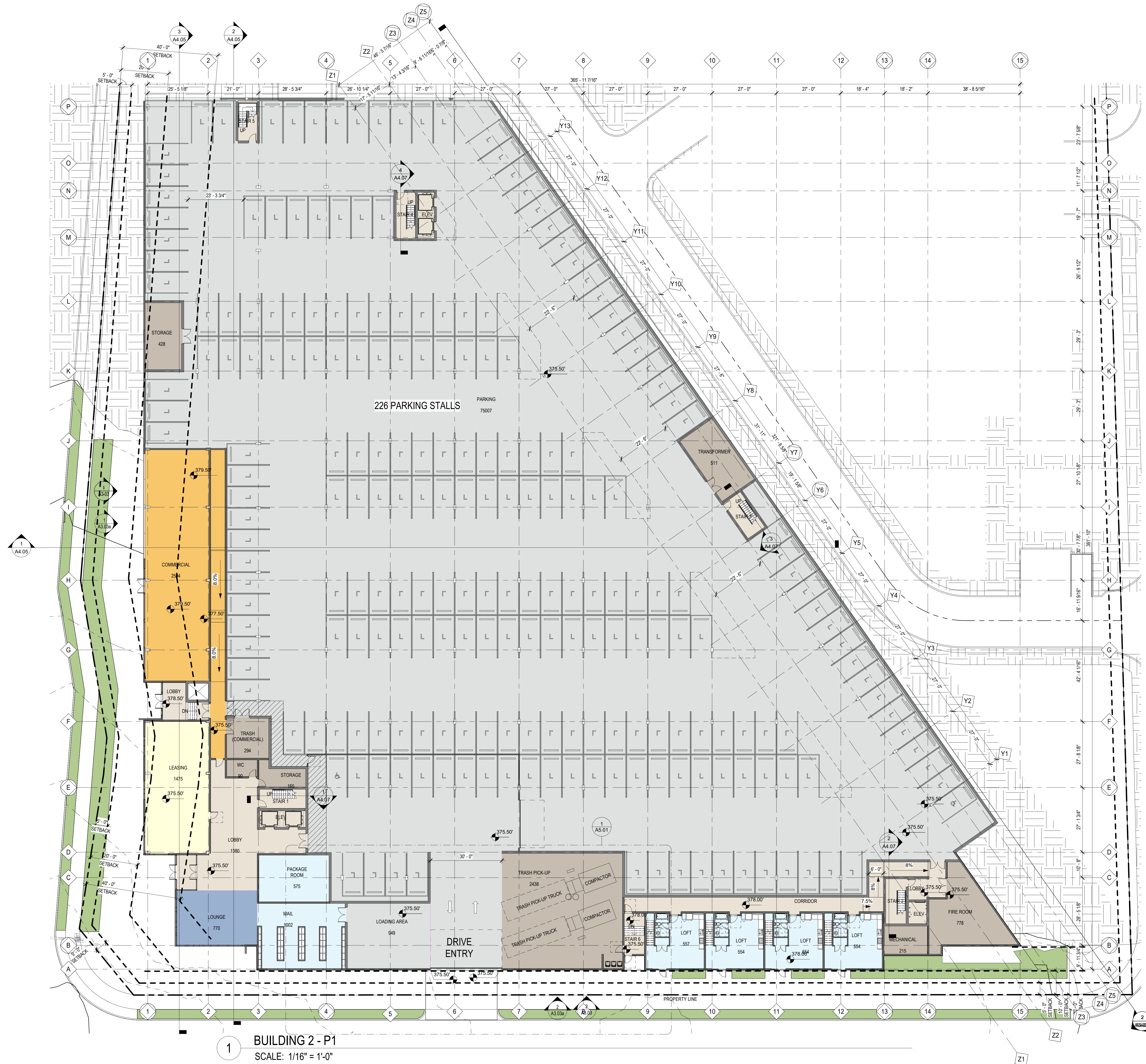

DATE	ISSUES & REVISIONS
1 02/28/23	PRELIMINARY SITE PLAN REVIEW

SCALE AS SHOWN

PROJECT NUMBER 22029

DESCRIPTION  
BUILDING 2 - P1 FLOOR PLAN

SHEET NUMBER

**A2.10**

ALL DRAWINGS AND WRITTEN MATERIAL APPEARING HEREIN CONSTITUTE ORIGINAL AND UNPUBLISHED WORK OF THE DESIGN PROFESSIONAL AND MAY NOT BE DUPLICATED, USED OR DISCLOSED WITHOUT WRITTEN CONSENT OF THE DESIGN PROFESSIONAL



PROJECT NAME

**SeaTac-Cymbaluk**

20220 International Blvd. SeaTac

OWNER NAME

**Cymbaluk Properties, LLC.**

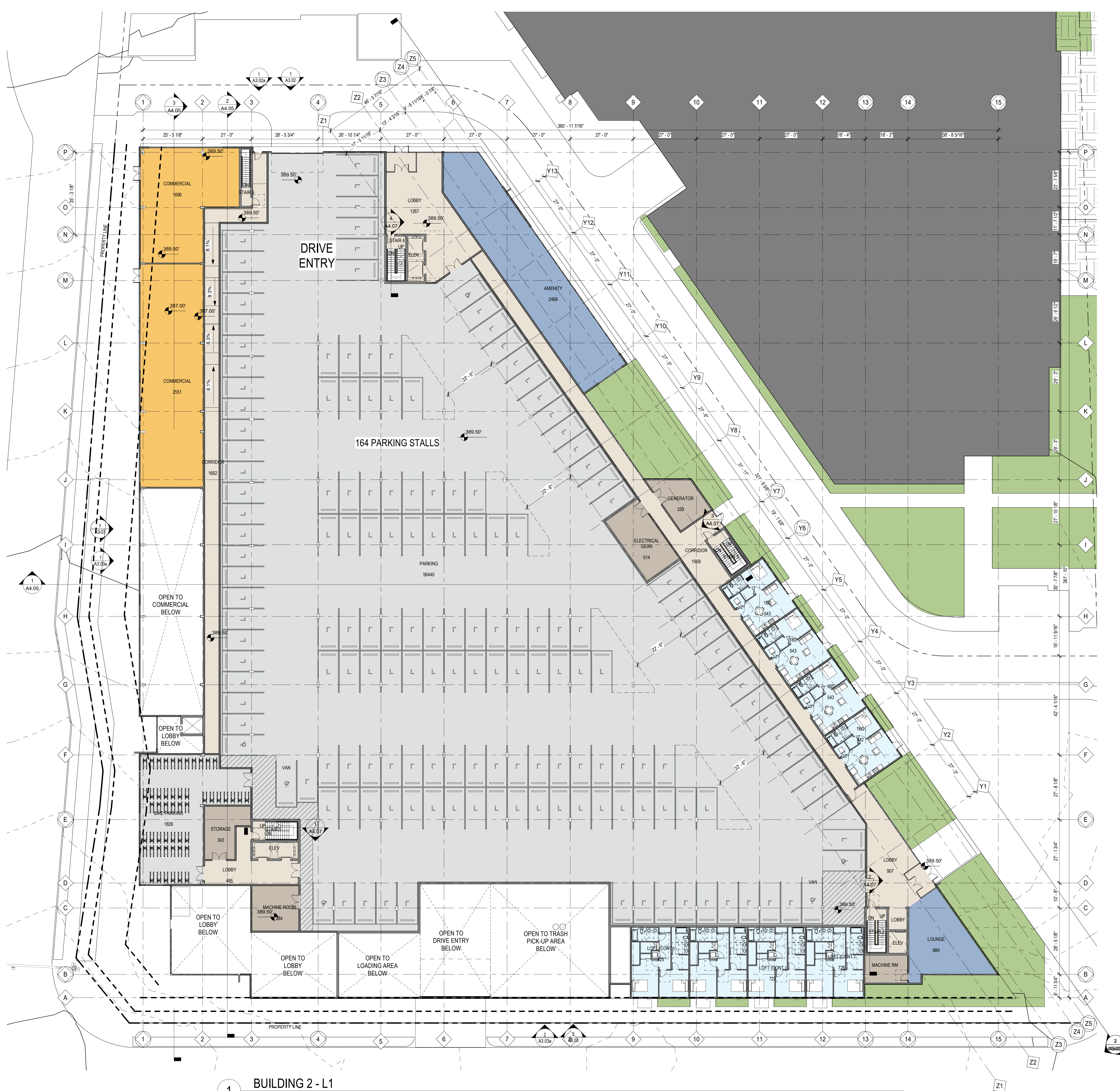

DATE	ISSUES & REVISIONS
1 02/28/23	PRELIMINARY SITE PLAN REVIEW

SCALE AS SHOWN

PROJECT NUMBER 22029

DESCRIPTION  
BUILDING 2 - L1 FLOOR PLAN

SHEET NUMBER

**A2.11**

ALL DRAWINGS AND WRITTEN MATERIAL APPEARING HEREIN CONSTITUTE ORIGINAL AND UNPUBLISHED WORK OF THE DESIGN PROFESSIONAL AND MAY NOT BE DUPLICATED, USED OR DISCLOSED WITHOUT WRITTEN CONSENT OF THE DESIGN PROFESSIONAL



PROJECT NAME

**SeaTac-Cymbaluk**

20220 International Blvd. SeaTac

OWNER NAME

**Cymbaluk Properties, LLC.**

DATE ISSUES & REVISIONS

1 02/28/23 PRELIMINARY SITE  
PLAN REVIEW

SCALE AS SHOWN

PROJECT NUMBER 22029

DESCRIPTION  
BUILDING 2 - L2 FLOOR  
PLAN

SHEET NUMBER

**A2.12**

ALL DRAWINGS AND WRITTEN MATERIAL APPEARING  
HEREIN CONSTITUTE ORIGINAL AND UNPUBLISHED  
WORK OF THE DESIGN PROFESSIONAL AND MAY NOT BE  
DUPLICATED, USED OR DISCLOSED WITHOUT WRITTEN  
CONSENT OF THE DESIGN PROFESSIONAL



**1 BUILDING 2 - L2**  
SCALE: 1/16" = 1'-0"



PROJECT NAME

SeaTac-Cymbaluk

20220 International Blvd. SeaTac

OWNER NAME

Cymbaluk Properties, LLC.



DATE ISSUES & REVISIONS

1 02/28/23 PRELIMINARY SITE  
PLAN REVIEW

SCALE AS SHOWN

PROJECT NUMBER 22029

DESCRIPTION  
BUILDING 2 - L3-L6 FLOOR  
PLAN

SHEET NUMBER

A2.13

ALL DRAWINGS AND WRITTEN MATERIAL APPEARING  
HEREIN CONSTITUTE ORIGINAL AND UNPUBLISHED  
WORK OF THE DESIGN PROFESSIONAL AND MAY NOT BE  
DUPLICATED, USED OR DISCLOSED WITHOUT WRITTEN  
CONSENT OF THE DESIGN PROFESSIONAL



DATE 2/27/2023 5:12:40 PM

FINISH LEGEND	
MARK	DESCRIPTION
BAL-1	ALUMINUM STOREFRONT, BLACK
CAN-1	SOLID CANOPY, BLACK FINISH
CON-1	CONCRETE, BOARD FORM
FCP-1	FIBER CEMENT PANEL, HARDIE 2.0, WHITE
FCP-2	FIBER CEMENT PANEL, HARDIE 2.0, MEDIUM GRAY
FCP-3	FIBER CEMENT PANEL, HARDIE 2.0, BLACK
FEN-1	VINYL WINDOW/DOOR, BLACK
FEN-2	ALUMINUM STOREFRONT, BLACK
HPL-1	HIGH PRESSURE LAMINATE, PRODEMA, MEDIUM BROWN
MAS-1	NORMAN BRICK, RUNNING BOND, LIMESTONE
MTL-1	METAL PANEL, AEP SPAN FLEX, DARK GRAY
PNT-1	PAINT, YELLOW

AXIS

CF

801 BLANCHARD ST  
SUITE 200  
SEATTLE, WA 98121  
T 206.367.1382  
www.axisgfa.com

PROJECT NAME

SeaTac-Cymbaluk

20220 International Blvd. SeaTac

OWNER NAME

Cymbaluk Properties, LLC.



1 NORTH ELEVATION  
SCALE: 1/16" = 1'-0"



2 SOUTH ELEVATION  
SCALE: 1/16" = 1'-0"

△	DATE	ISSUES & REVISIONS
1	02/28/23	PRELIMINARY SITE PLAN REVIEW

SCALE	AS SHOWN
PROJECT NUMBER	22029

DESCRIPTION  
BUILDING 1 - COLOR ELEVATIONS

SHEET NUMBER

A3.00

ALL DRAWINGS AND WRITTEN MATERIAL APPEARING HEREIN CONSTITUTE ORIGINAL AND UNPUBLISHED WORK OF THE DESIGN PROFESSIONAL AND MAY NOT BE DUPLICATED, USED OR DISCLOSED WITHOUT WRITTEN CONSENT OF THE DESIGN PROFESSIONAL.



PROJECT NAME

SeaTac-Cymbaluk

20220 International Blvd. SeaTac

OWNER NAME

Cymbaluk Properties, LLC.

FINISH LEGEND	
MARK	DESCRIPTION
BAL-1	ALUMINUM STOREFRONT, BLACK
CAN-1	SOLID CANOPY, BLACK FINISH
CON-1	CONCRETE, BOARD FORM
FCP-1	FIBER CEMENT PANEL, HARDIE 2.0, WHITE
FCP-2	FIBER CEMENT PANEL, HARDIE 2.0, MEDIUM GRAY
FCP-3	FIBER CEMENT PANEL, HARDIE 2.0, BLACK
FEN-1	VINYL WINDOW/DOOR, BLACK
FEN-2	ALUMINUM STOREFRONT, BLACK
HPL-1	HIGH PRESSURE LAMINATE, PRODEMA, MEDIUM BROWN
MAS-1	NORMAN BRICK, RUNNING BOND, LIMESTONE
MTL-1	METAL PANEL, AEP SPAN FLEX, DARK GRAY
PNT-1	PAINT, YELLOW



1 EAST ELEVATION  
SCALE: 1/16" = 1'-0"



2 WEST ELEVATION  
SCALE: 1/16" = 1'-0"

△	DATE	ISSUES & REVISIONS
1	02/28/23	PRELIMINARY SITE PLAN REVIEW

SCALE AS SHOWN

PROJECT NUMBER 22029

DESCRIPTION  
BUILDING 1 - COLOR ELEVATIONS

SHEET NUMBER

A3.01

ALL DRAWINGS AND WRITTEN MATERIAL APPEARING HEREIN CONSTITUTE ORIGINAL AND UNPUBLISHED WORK OF THE DESIGN PROFESSIONAL AND MAY NOT BE DUPLICATED, USED OR DISCLOSED WITHOUT WRITTEN CONSENT OF THE DESIGN PROFESSIONAL.



FINISH LEGEND	
MARK	DESCRIPTION
B-1	NORMAN BRICK, RUNNING BOND, LIMESTONE
FCP-1	FIBER CEMENT PANEL, HARDIE 2.0, WHITE
FCP-2	FIBER CEMENT PANEL, HARDIE 2.0, MEDIUM GRAY
HPL-1	HIGH PRESSURE LAMINATE, PRODEMA, MEDIUM BROWN
MP-1	METAL PANEL, AEP SPAN FLEX, DARK GRAY
P-1	PAINT, YELLOW
S-1	STOREFRONT, BLACK

AXIS

GF/

801 BLANCHARD ST  
SUITE 200  
SEATTLE, WA 98121  
T 206.367.1382  
www.axisgfa.com

PROJECT NAME

SeaTac-Cymbaluk

20220 International Blvd. SeaTac

OWNER NAME

Cymbaluk Properties, LLC.



2

BUILDING 2 ELEVATION - WOONERF EAST  
SCALE: 1/16" = 1'-0"



1

BUILDING 2 ELEVATION - WOONERF NORTH  
SCALE: 1/16" = 1'-0"

DATE ISSUES & REVISIONS

1	02/28/23	PRELIMINARY SITE PLAN REVIEW
---	----------	------------------------------

SCALE AS SHOWN

PROJECT NUMBER 22029

DESCRIPTION  
BUILDING 2 - COLOR ELEVATIONS

SHEET NUMBER

A3.02

ALL DRAWINGS AND WRITTEN MATERIAL APPEARING HEREIN CONSTITUTE ORIGINAL AND UNPUBLISHED WORK OF THE DESIGN PROFESSIONAL AND MAY NOT BE DUPLICATED, USED OR DISCLOSED WITHOUT WRITTEN CONSENT OF THE DESIGN PROFESSIONAL



DATE: 02/27/2023 4:26:37 PM

FINISH LEGEND	
MARK	DESCRIPTION
B-1	NORMAN BRICK, RUNNING BOND, LIMESTONE
FCP-1	FIBER CEMENT PANEL, HARDIE 2.0, WHITE
FCP-2	FIBER CEMENT PANEL, HARDIE 2.0, MEDIUM GRAY
HPL-1	HIGH PRESSURE LAMINATE, PRODEMA, MEDIUM BROWN
MP-1	METAL PANEL, AEP SPAN FLEX, DARK GRAY
P-1	PAINT, YELLOW
S-1	STOREFRONT, BLACK

AXIS

GF/

801 BLANCHARD ST  
SUITE 200  
SEATTLE, WA 98121  
T 206.367.1382  
www.axisgfa.com

PROJECT NAME

SeaTac-Cymbaluk

20220 International Blvd. SeaTac

OWNER NAME

Cymbaluk Properties, LLC.



2 BUILDING 2 ELEVATION - S 204TH ST  
SCALE: 1/16" = 1'-0"



1 BUILDING 2 ELEVATION - INTERNATIONAL BLVD  
SCALE: 1/16" = 1'-0"

△	DATE	ISSUES & REVISIONS
1	02/28/23	PRELIMINARY SITE PLAN REVIEW

SCALE	AS SHOWN
PROJECT NUMBER	22029

DESCRIPTION  
BUILDING 2 - COLOR ELEVATIONS

SHEET NUMBER

A3.03

ALL DRAWINGS AND WRITTEN MATERIAL APPEARING HEREIN CONSTITUTE ORIGINAL AND UNPUBLISHED WORK OF THE DESIGN PROFESSIONAL AND MAY NOT BE DUPLICATED, USED OR DISCLOSED WITHOUT WRITTEN CONSENT OF THE DESIGN PROFESSIONAL