



SEPA ENVIRONMENTAL CHECKLIST & APPLICATION FORM

DEPARTMENT OF COMMUNITY & ECONOMIC DEVELOPMENT

PURPOSE

The State Environmental Policy Act (SEPA), Chapter 43.21C RCW, requires all governmental agencies to consider the environmental impacts of certain proposals before making permitting decisions.

The purpose of this checklist is to provide information to help you and the agency identify impacts from your proposal (and to reduce or avoid impacts from the proposal, if it can be done) and to help the agency decide whether an Environmental Impact Statement (EIS) is required.

An EIS must be prepared for all proposals with probable significant adverse impacts on the quality of the environment.

CITY HALL CONTACT

4800 South 188th Street
SeaTac, WA, 98188
Ph: 206.973.4750

INSTRUCTIONS

This Environmental Checklist asks you to describe some basic information about your proposal. Answer the questions briefly, with the most precise information known, or give the best description you can.

You must answer each question accurately and carefully, to the best of your knowledge. In most cases, you should be able to answer the questions from your observation or project plans without the need to hire experts.

If You Don't Know the Answer

If you really do not know the answer, or if a question does not apply to your proposal, write "do not know" or "*does not apply*". Complete answers to the questions may avoid unnecessary delays later. Some questions ask about governmental regulations, such as zoning, shoreline, and landmark designations. Answer these questions to the best of your ability; or if you have difficulty, the City can assist you.

Staged Development

The Checklist questions apply to all parts of your proposal, even if you plan to do them over a period of time or on different parcels of land. Attach any additional information that will help describe your proposal, or its environmental effects. The City may ask you to explain your answers or provide additional information related to determining if there may be significant adverse impact.

PACKET MATERIALS

This packet is divided into two (2) sections. Both sections must be completed and submitted for review. An incomplete packet will not be accepted for review.

FORM A: Environmental (SEPA)
Application Form

FORM B: Environmental (SEPA)
Checklist

APPLICATION FEE

The application fee is paid at the time of submitting a complete application. This fee is in addition to any other permit related fees.

See SEPA review on fee schedule [CLICK HERE FOR FEE SCHEDULE](#) or find fee schedule at: www.ci.seatac.wa.us/feeschedle

‘SIMPLE’ LAND USE & SEPA REVIEW PROCESS

Pre Application Meeting

An applicant shall have a Pre-Application Meeting with the City before an application is accepted.

Determination of Completeness (DOC)

Upon the City's acceptance of a permit application, you will receive a "Determination of Completeness" (DOC) within 28 days of the submittal of your application stating whether your permit application is complete, not complete or if additional information is required. Note, this process only pertains to permits that require a comment period.

Notice of Application (NOA)

A "Notice of Application" (NOA) will be published and sent to adjacent property owners within 300ft -1,000 ft of the subject property. The NOA will be issued within 14 days after a DOC is issued. There is a 14 day comment period for a NOA. Note, this process only pertains to permits that require a comment period.

Notice Board Posting:

At this time, you will be required to post a "Notice Board" on the property detailing the proposed land use action. An example of the sign and further instructions will be provided to you as part of your NOA Letter.

SEPA Determination Issued

A SEPA determination will be issued shortly after the NOA comment period ends. Notification of the SEPA determination will be in the same manner as a NOA.

14 day comment period & 10 Day Appeal Period Follows

The determination will be published, posted and sent to all parties of record within 300ft-1,000ft of the subject property and to all "Parties of Record". People will have 14 days to make comment, followed by a 10 day appeal period. If no appeals are recieved, the process is complete.

Removal of Notice Board

The "Notice Board" shall be removed within 30 calendar days of the publication of the SEPA Determination.

FORM A: ENVIRONMENTAL (SEPA) APPLICATION FORM

The following materials are the **minimum** materials that must be submitted to review your application to determine that it is complete or incomplete as provided under RCW 36.70B.060 and RCW 36.70B.090.

Please note additional information may be required after review of your proposal.

This form is provided for your benefit and to aid the City in determining if your application contains the minimum information necessary to review your application.

Incomplete submittals will not be accepted or acted upon.

This application also will not be accepted if you have not had a Pre-Application Meeting with the City.

This checklist must be submitted for your application review.

If you have any questions, contact the Department of Community and Economic Development.

For Office Use Only

Date Reviewed: _____

Date of Pre-App Meeting: _____

PLAN SUBMITTAL		Applicant	Staff
1	<i>Completed Environmental Checklist:</i> Original copy.	✓	
2	A check written to the City of SeaTac for the filing fee of the Environmental Checklist.	✓	
3	A dimension Site Plan, drawn to scale (1 in. = 20, 30, 40 ft.) showing the following: <ul style="list-style-type: none"> a) Dimension and shape of lot with adjacent street names b) A legal description of the subject property is provided. c) Location and dimensions of existing and proposed buildings (engineering scale only) including the building height of proposed buildings d) Adjacent street improvements, ingress and egress, parking layout showing the number of stalls and stall sizes e) Required landscaping areas. A detailed landscape plan is not required, however, the site plan must show the dimensioned 'block' areas of landscape to demonstrate the code required landscaping can be accommodated on site. f) Existing water courses, wetlands, utility lines, structures, rockeries or other relevant manmade or natural features, ordinary high water mark g) The gross floor area of buildings h) Parking calculations and dimensioned parking stalls as per Code i) Existing and finished grades at 5' contours j) Location and dimensions of all easements referenced in the title report with the recording number and type of easement (e.g. access, sewer, etc.) k) Proposed storm drainage, sidewalks, conceptual grading and drainage plan l) The location of any recreation/open space with dimensions m) Proposed public dedication/open space (if any) 	✓	

4	<p>Two (2) sets of plans:</p> <ul style="list-style-type: none"> • 24" x 36"; and • 8 1/2" x 11" (reduced version of above plan) <p>Note: All oversized plans folded to 8 1/2" x 14".</p>	✓	
5	Building elevations of the proposal showing two facades at 1"=50', 1"=100' or 1"=200' (<i>engineering scale only</i>)	✓	
6	Drawing and/or text describing the scale, bulk and architectural character of the proposed structure	✓	
7	A text describing conditions or features which cannot be adequately displayed on maps or drawings		
8	A description of plans for covenants, uses and continuous maintenance provisions for the project		
9	Proposed phasing identified		
10	Vehicular and pedestrian circulation and any special engineering features and traffic regulating devices needed to facilitate or insure the safety of this circulation pattern.	✓	

FORM B: ENVIRONMENTAL (SEPA) CHECKLIST

Date Checklist Prepared: 05/05/2022

Parcel No. 344500-0140

A. BACKGROUND

1. Name of proposed project: Seatac Self Storage

2. Applicant:

Name: Insite Property Group
Mailing Address: 19191 S. Vermont Ave., Suite 680
Torrance, CA 90502
City State Zip
Phone: 866-521-8292 Fax: _____
Alt. Phone: _____ Email: bsorensen@insitepg.com
Status: (Owner, Lessee, Agent, Etc.) Contracted Purchaser

3. Designated Contact Person: (The person who will receive and disseminate all correspondence from the City)
Name: Casey Kispert
Mailing Address: 311 1st Ave South
Seattle, WA 98104
City State Zip
Phone: 206-324-4800 Fax: _____
Alt. Phone: _____ Email: casey.kispert@jacksonmain.com

4. Agency requesting checklist: City of Seatac

5. Proposed timing or schedule (including phasing): Spring 2024 completion

6. Do you have any plans for future additions, expansion, or further activity related to or connected with this proposal? If yes, explain:

No expansion is anticipated with the current property.

7. List any environmental information you know about that has been prepared, or will be prepared, directly related to this proposal.

Appendix A - Phase 1 Environmental Report

Appendix B - SEPA Greenhouse Gas Emissions Worksheet

Appendix C - Traffic Impact Analysis

Appendix D - Geotechnical Report

Appendix E - Arborist Report

8. Do you know whether applications are pending for governmental approvals of other proposals directly affecting the property covered by your proposal?

Explain:

No applications are pending at this time

9. List any government approvals or permits that will be needed for your proposal.
Conditional Use Approval, SEPA Approval, Commercial Building Permit(s),
Department of Ecology NPDES Permit, Right of Way Permit, Grading & Drainage
Permits, FAA Review

10. Give a brief, complete description of your proposal, including the proposed uses and the size, with square footage, of the project and site. There are several questions later in this checklist that ask you to describe certain aspects of your proposal. You do not need to repeat those answers on this page.
The applicant is proposing to construct a four-story self-storage facility in Seatac,
WA. The proposed storage building will be four stories w/ basement, type II-B
construction and will reach up to 65 feet from lowest elevation to highest parapet.
The anticipated building area is approximately 160,000 gsf and contain S-1 storage
and accessory caretaker unit and leasing office. All trees in the vicinity of the building
and parking area will be removed. The project is proposing to retain two trees on the
western edge property. Storm water management would occur via on site detention.

11. Location of the proposal. Give sufficient information for a person to understand the precise location of your proposed project, including a street address, and section, township, and range. If a proposal would occur over a range of area, provide the range or boundaries of the site(s). Provide a legal description, site plan, vicinity map, and topographic map. While you should submit any plans required by the agency, you are not required to duplicate maps or detailed plans submitted with any permit applications related to this checklist.

Project is located in the SW quadrant at the intersection of 204th Street and 28th
Ave South.

B. ENVIRONMENTAL ELEMENTS

1. Earth:

- a) General description of the site (article one): Flat, rolling, hilly steep slopes, mountainous, other _____

The site generally slopes down to the southwest with a slope near the center of the site slopping to the south. The site ranges in elevation from approximately 293 feet along much of the west side to about 353 feet in the northeast corner of the site.

- b) What is the steepest slope on the site (approximate percent slope?)
Slopes onsite approach 40%

- c) What general types of soils are found on the site (for example, clay, sand, gravel, peat, muck)? If you know the classification of agricultural soils, specify them and note any agricultural land of long -term commercial significance and whether the proposal results in removing any of these soils.

Soils consists of medium dense to dense silty sand with gravel (weathered glacial till) over dense to very dense silty sand with gravel (unweathered glacial till). Soil will be removed from the site as needed for excavation.

- d) Are there surface indications or history of unstable soils in the immediate vicinity?
Describe:

No indications of unstable soils. Geotechnical report notes criteria for landslide hazard area; however, the site does not meet those characteristics.

- e) Describe the purpose, type and approximate quantities of any filling or grading proposed. Indicate source of fill:

Excavation for both structures will be required. Grading will be required for surrounding parking and landscaping. Fill quantities are expected to be minimal and sourced from onsite excavation as determined suitable by the geotechnical engineer.

- f) Could erosion occur as a result of clearing, construction, or use? Generally describe:
Approved BMPs will be implemented to reduce erosion concern during construction. Limited erosion could occur due to grading and backfilling associated construction. Typical erosion control measures may include, but are not limited to, interceptor ditches, placement of riprap and use of silt fences and siltation/retention ponds to control stormwater runoff.

- g) About what percent of the site will be covered with impervious surfaces after project construction (e.g. asphalt and buildings)?

Approximately 70% of the site will be covered with impervious surfaces.

- h) Proposed measures to reduce or control erosion, or other impacts to the earth, if any.**
Typical erosion control measures may include, but are not limited to, interceptor ditches, placement of riprap and use of silt fences and siltation/retention ponds to control stormwater runoff.

2. Air:

- a) What types of emissions to the air would result from the proposal (i.e. dust, automobile, odors, industrial wood smoke) during construction and when the project is completed? Generally describe and give approximate quantities if known:

The project would generate CO2 emissions during construction and building operation. Engine emissions from haulers, concrete trucks, excavation equipment and other subcontractor vehicles during construction. Dust from vegetation removal, excavation and new landscape installation. Weekly and monthly maintenance vehicle exhaust. The project development could generate as much as 92,230 MTCO2e during the lifespan of the project. Reference Appendix B -SEPA Greenhouse Gas Worksheet.

- b) Are there any off-site sources of emissions or odor that may affect your proposal?**
Generally describe:

No offsite odors are anticipated to affect the proposal

- c) Proposed measures to reduce or control emissions or other impacts to the air:

Dump trucks to be hosed off prior to leaving construction site. Dust from existing building demolition to be controlled with water. Odors from vehicle emissions during construction will be controlled by muffler systems on the vehicles.

3. Water:

a) **Surface**

- 1) Is there any surface water body on or in the immediate vicinity of the site (including year round and seasonal streams, saltwater, lakes, ponds, or wetlands)? Describe type and provide names. If appropriate, state what stream or river it flows into.

The project is approximately 2,000 feet from Angle Lake. Des Moines creek is mapped onsite per King County Imap; however the stream does not appear to be visible onsite.

- 2) Will the project require any work over, in, or adjacent to (within 200 feet) the described waters. Please describe and attach available plans.

No work is expected within 200 feet of listed waters.

- 3) Estimate the amount of fill and dredge material that would be placed in or removed from surface water or wetlands and indicate the area of the site that would be affected. Indicate the source of fill material.

None expected.

- 4) Will the proposal require surface water withdrawals or diversions? Give general description, purpose, and approximate quantities if known.

None expected.

- 5) Does the proposal lie within a 100-year floodplain? Note location on the site plan.

Site is not within a flood zone per survey data.

- 6) Does the proposal involve any discharges of waste materials to surface waters? Describe the type of waste and anticipated volume of discharge.
None anticipated. Liquid waste material will be directed to public sanitary system. Solid waste will be collected by local sanitation purveyor.
-
-

b) Ground Water

- 1) Will groundwater be withdrawn from a well for drinking water or other purposes? If so, give a general description of the well, proposed uses and approximate quantities withdrawn from the well. Will water be discharged to groundwater? Give general description, purpose, and approximate quantities if known.

None anticipated. Project will be sourcing water from the local public utility company.

- 2) Describe waste material that will be discharged into the ground from septic tanks or other sources, if any (for example: domestic sewage; industrial containing the following chemicals; toxic or non-toxic, agricultural; etc.). Describe the general size of the system, the number of such systems, the number of houses to be served (if applicable), or the number of animals or humans the system(s) are expected to serve.

Sanitary waste from both building will be collected separately and transferred to the public sanitary sewer purveyor.

c) Water Runoff (including storm water)

- 1) Describe the source of runoff (including storm water) and method of collection and disposal. (include quantities). Where will this water flow? Will this water flow into other waters? Describe:

Stormwater runoff will be from the roof areas of the proposed buildings, sidewalk, landscape and parking lot areas. Runoff will be collected in catch basins and underground conveyance pipes and routed to an underground detention system. The public conveyance system flows west.

- 2) Could waste materials enter ground or surface waters? Generally describe. Surface water could be contaminated by runoff containing oil and gasoline from parked cars in the parking lot and streets servicing the project. However, surface water runoff will be directed to water quality units prior to entering the on-site infiltration system or being released from the site to the downstream drainage course to minimize surface water contamination.
-

- 3) Does the proposal alter or otherwise affect drainage patterns in the vicinity of the site? If so, describe.
-

The proposal will alter the drainage patterns by collecting and detaining onsite water. Currently onsite water either infiltrates or runs offsite to localized depressions.

- 4) Proposed measures to reduce or control surface, ground, and runoff impacts, if any.

The project includes water quality treatment units and an detention system to reduce, control and treat stormwater runoff from this site.

4. Plants:

- a) **Check the types of vegetation found on the site:**

☒ **Deciduous tree:** ☐ Alder ☒ Maple ☐ Aspen ☒ Other Madrone, Locust, Hawthorn, Crabapple
☒ **Evergreen tree:** ☒ Fir ☒ Cedar ☐ Pine ☒ Other Western Hemlock
☒ **Shrubs**
☒ **Grass**
☐ **Pasture**
☐ **Crop or grain**
☐ **Wet soil plants:** ☐ Water Lily ☐ Eelgrass ☐ Milfoil ☐ Other _____
☐ **Other types of vegetation:** _____

- b) What kind and amount of vegetation will be removed or altered?

All existing trees are to be removed with the exception of trees 447 & 449 as listed in the Appendix E - Arborist Report.

- c) List threatened or endangered species known to be on or near the site.

None anticipated.

- d) Proposed landscaping, use of native plants, or other measures to preserve or enhance vegetation on the site.

Proposed landscaping will consist of native trees and ground cover to reduce the need for extensive irrigation. Planting will compliment building architecture and provide visual screening as required by code.

- e) List all noxious weeds and invasive species known to be on or near the site.

Small saplings, ivy, and blackberry bushes are situated under the canopy of the trees. A large field of thick blackberry bushes is located along the south to southeast portion of the site

5. Animals:

- a) Check any birds and animals which have been observed on or near the site or are known to be on or near the site:

☒ **Birds:** ☐ Hawk ☐ Heron ☐ Eagle ☒ Songbirds ☐ Other _____
☐ **Mammals:** ☐ Deer ☐ Bear ☐ Elk ☐ Beaver ☐ Other _____
☐ **Fish:** ☐ Bass ☐ Salmon ☐ Trout ☒ Herring ☐ Shellfish ☐ Other _____

- b) List any threatened or endangered species known to be on or near the site:

None known.

- c) Is the site part of a migration route? Explain:

None migration patterns are associated with the project site.

- d) Proposed measures to preserve or enhance wildlife:

None expected.

- e) List any invasive animal species known to be on or near the site.

None known.

6. Energy and Natural Resources:

- a) What kinds of energy (electric, natural gas, oil, wood stove, solar) will be used to meet the completed project's energy needs? Describe whether it will be used for heating, manufacturing, etc.

Heating for the self-storage will be a combination of gas and electric fuel sources.

- b) Would your project affect the potential use of solar energy by adjacent properties?
Generally describe:

The project would likely not have an impact on the adjacent northern parcel.

- c) What kinds of energy conservation features are included in the plans of this proposal? List other proposed measures to reduce or control energy impacts:

Project will comply with local energy codes. LED fixtures will be used to reduce light power. Project will consider utilizing a dedicated outdoor air system to provide greater HVAC efficiency.

7. **Environmental Health:**

- a) Are there any environmental health hazards, including exposure to toxic chemicals, risk of fire and explosion, spill, or hazardous waste that could occur as a result of this proposal? Describe:

No environmental health risks are anticipated by the project.

- 1) Describe any known or possible contamination at the site from present or past uses

The property is located within the "Tacoma Smelter Plume" per Appendix A - Phase 1 Environmental Report

- 2) Describe existing hazardous chemicals/conditions that might affect project development and design. This includes underground hazardous liquid and gas transmission pipelines located within the project area and in the vicinity

The Tacoma smelter smokestack emissions dispersed arsenic, lead, and various other heavy metals. Per WA-DOE Website, the subject property is depicted within an area designated as having soils likely to contain concentrations of arsenic between 20 and 40 ppm. Further testing during excavation will be needed to determine concentrations levels.

- 3) Describe any toxic or hazardous chemicals that might be stored, used, or produced during the project's development or construction, or at any time during the operating life of the project.

No toxic material are expected.

- 4) Describe special emergency services that might be required

No special emergency services are anticipated. Police, Fire and ambulance service may be expected during the life of the building.

- 5) Proposed measures to reduce or control environmental health hazards, if any:

No measures are anticipated.

b) Noise:

- 1) What types of noise exist in the area which may affect your project (for example: traffic, equipment, operation, other)?

Typical traffic noise from a urban neighborhood

- 2) What types and levels of noise would be created by or associated with the project on a short time or a long-term basis (for example: traffic, construction, operation, other)? Indicate what hours noise would come from the site.

Construction will produce noise from high impact equipment, machinery and hauling trucks, saws and pneumatic equipment. Noise will occur from 7am to 6pm, Weekdays and some weekends. Once operational, minimal traffic noise at the site will be typical for an urban site. No significant long-term noise impacts anticipated.

- 3) Proposed measures to reduce or control noise impacts:

Construction will be limited to daytime hours to reduce impacts on surrounding properties. All noise generated from construction and operations will be consistent with County noise code and state WACs

8. Land and Shoreline Use:

- a) What is the current use of the site and adjacent properties? Will the proposal affect current land uses on nearby or adjacent properties? If so, describe

Site	Vacant Use, RBX zone
North	Commercial Office, RBX zone
South	Vacant Use, MHP zone
East	Right of Way, Light Railway
West	Right of Way, SR 509

- b) Has the project site been used as working farmlands or working forest lands? If so, describe. How much agricultural or forest land of long-term commercial significance will be converted to other uses as a result of the proposal, if any? If resource lands have not been designated, how many acres in farmland or forest land tax status will be converted to nonfarm or nonforest use?

The project site has not been recently used as farmland

- c) Will the proposal affect or be affected by surrounding working farm or forest land normal business operations, such as oversize equipment access, the application of pesticides, tilling, and harvesting? If so, how:

None anticipated.

- d) Describe any structures on the site:

No existing structures.

- e) Will any structures be demolished?

No

- g) What is the current zoning classification of the site?

Regional Business Mix - RBX

- h) What is the current Comprehensive Plan designation of the site?

RBX

- i) If applicable, what is the current Shoreline Master Program designation of the site?

Not applicable

- j) Has any part of the site been classified as an “environmentally sensitive” area?
Specify:

No environmentally critical areas are listed

- k) Approximately how many people would reside or work in the completed project?
2-3

- l) Approximately how many people would the completed project displace? None

- m) Proposed measures to avoid or reduce displacement impacts:

None

- n) Proposed measures to ensure the proposal is compatible with existing and projected land uses and plans, if any:

Proposed storage building is compatible with existing land uses.

9. **Housing:**

- a) Approximately how many units would be provided? Indicate whether high, middle, or low-income housing.

None

- b) Approximately how many units, if any, would be eliminated? Indicate whether high, middle, or low-income housing.

None

- c) Proposed measures to reduce or control housing impacts.

None

10. Aesthetics:

- a) What is the tallest height of any proposed structure(s), not including antennas; what is/are the principal exterior building material(s) proposed?

Mixed use project will raise to a height of approximately 65'-0. Primary exterior materials will be composite siding, of varying colors and textures, and glazing. Metal siding and concrete will also be used to break down the project massing & composition.

- b) What views in the immediate vicinity would be altered or obstructed?

No existing views would be altered by the proposed building. Existing trees and vegetation currently obscure potential views.

- c) Proposed measures to reduce or control aesthetic impacts:

Modulation of exterior façade, incorporation of different building materials to provide interest. Different fenestration patterns will also provide a rhythm & interest.

11. Light and Glare:

- a) What type of light or glare will the proposal produce? What time of day would it mainly occur?

Lighting will be used to increase site safety and security. It will occur at facility entrances, exterior walking surfaces, and to highlight landscape. The lights will be shielded from shining onto adjacent properties.

- b) Could light or glare from the finished project be a safety hazard or interfere with views?

Lighting is not expected to be a safety hazard and views should be unaffected by lighting.

- c) What existing off-site sources of light or glare may affect your proposal?

None anticipated.

- d) Proposed measure to reduce or control light and glare impacts, if any:

Exterior lights will be directed downwards and will avoid off-site night glare and light pollution.

12. **Recreation:**

- a) Would the proposed project displace any existing recreational uses? Describe:

No recreational uses will be displaced.

- b) Proposed measures to reduce or control impacts on recreation, including recreation opportunities to be provided by the project or applicant:

No recreational uses will be provided for the project.

- c) What designated and informal recreational opportunities are in the immediate vicinity?

Angle Lake Park and Des Moines Creek Trail Park are in the vicinity of the project.

13. **Historic and Cultural Preservation:**

- a) Are there any buildings, structures, or sites, located on or near the site that are over 45 years old listed in or eligible for listing in national, state, or local preservation registers located on or near the site? If so, specifically describe

No.

- b) Are there any landmarks, features, or other evidence of Indian or historic use or occupation? This may include human burials or old cemeteries. Are there any material evidence, artifacts, or areas of cultural importance on or near the site? Please list any professional studies conducted at the site to identify such resources

None known or documented on King County GIS.

- c) Describe the methods used to assess the potential impacts to cultural and historic resources on or near the project site. Examples include consultation with tribes and

the department of archeology and historic preservation, archaeological surveys, historic maps, GIS data, etc

King county imap & parcel data was reviewed to determine potential impacts.
No archeological or cultural impact is expected.

- d) Proposed measures to avoid, minimize, or compensate for loss, changes to, and disturbance to resources. Please include plans for the above and any permits that may be required

Resources are not expected to be impacted by the proposed project. Project team would notify AHJ and Department of Historic Presevation if artifacts were identified.

14. Transportation:

- a) Identify public streets and highways serving the site, and describe proposed access to the existing street system. Show on site plans.

Site is primarily access from 204th Street and S 28th Ave. International Blvd is the primary arterial serving the project.

- b) Is the site currently served by public transit? If not, what is the approximate distance to the nearest transit stop?

The site is approximately 2-3 blocks south of the Angle Lake light rail station. Bus services are available on International Blvd.

- c) How many parking spaces would the completed project have? How many would the project eliminate?

The project will provide 17 parking stalls. None are being eliminated by the proposed project.

- d) Will the proposal require any new roads or streets, or improvements to existing roads or streets, not including driveways? Generally describe (indicate whether public or private):

Improvements will be required along S 204th Street and 28th Ave S.

- e) Will the project use (or occur in the immediate vicinity of) water, rail, or air transportation? Generally describe:

The project is located directly adjacent to Sound Transit elevated railway. Seattle Tacoma International Airport is approximately 1.2 miles north of the project site.

- f) How many vehicular trips per day would be generated by the completed project or proposal? If known, indicate when peak volumes would occur and what percentage of the volume would be trucks (such as commercial and nonpassenger vehicles). What data or transportation models were used to make these estimates?

Approximately 224 (112 inbound & 114 outbound) trips are anticipated. Approximately 23 (11 inbound & 12 outbound) trips are anticipated. ITE generation rates were used to predict traffic volumes. Reference Appendix C - Traffic Impact Analysis.

- g) Proposed measures to reduce or control transportation impacts:

None expected.

- h) Will the proposal interfere with, affect or be affected by the movement of agricultural and forest products on roads or streets in the area? If so, generally describe

No.

15. Public Services:

- a) Would the project result in an increased need for public services (for example: fire protection, police protection, health care, schools, other)? Generally describe:

The new building may increase the need for fire and police protection services.

- b) Proposed measures to reduce or control direct impacts on public services:

Fire alarm system, sprinkler systems, DAS systems for emergency radio coverage.

16. Utilities:

- a) Check utilities currently available at the site:

☒Electricity ☒Natural Gas ☒Water ☒Refuse Service ☒Telephone
☒Sanitary Sewer ☐Septic System ☐Other_____

- b) Describe the utilities that are proposed for the project, the utility providing the service, and the general construction activities on the site or in the immediate vicinity which might be needed:

Electricity & Gas- Provided by Puget Sound Energy

Water - Provided by Highline Water District

Telephone - Provided by Lumen

Sanitary Sewer - Provided by Midway Sewer District

Garbage Service - Provided by Republic Services

Extension of these services to serve the site will be in accordance with the construction guidelines of these utility providers

C. SIGNATURE

The above answers are true and complete to the best of my knowledge, I understand that the lead agency is relying on them to make its decision.

	Casey Kispert	05/05/2022
Signature	Printed Name	Date Submitted
Casey Kispert	Architect, Jackson Main Architecture	05/05/2022
Printed Name	Position and Agency/Organization	Date Submitted



8711 Monroe Court, Suite A
Rancho Cucamonga, California 91730
(909) 980-6455 Office
(909) 980-6435 Fax

October 7, 2021

Project No. 9-421-1024

Ms. Annie Baek
InSite Property Group
19191 South Vermont Avenue, Suite 680
Torrance, CA 90502

Office: (310) 780-9616
Email: abaek@insitepg.com

SUBJECT: PHASE I ENVIRONMENTAL SITE ASSESSMENT
PROPOSED SELF-STORAGE FACILITY
20401 28TH AVENUE SOUTH
SEATTLE, WA

Dear Ms. Baek:

At your request and authorization, SALEM Engineering Group, Inc. (SALEM) has conducted this Phase I Environmental Site Assessment (ESA) of the proposed Self-Storage Facility site located at 20401 28th Avenue South in Seattle, Washington (subject property). During the course of this assessment, SALEM identified the following evidence of a Recognized Environmental Condition (REC) in connection with the subject property as defined by ASTM E1527-13:

- According to Washington State Department of Ecology (WA-DOE) records, the subject property is located within an area designated as the "Tacoma Smelter Plume." The Tacoma smelter operated from 1890 to 1986, on the border of North Tacoma and the town of Ruston. The smelter smokestack emissions dispersed arsenic, lead, and various other heavy metals across a 1,000 square-mile area comprising the "Tacoma Smelter Plume." Concentrations of lead- and arsenic-impacted soil can vary from location to location across the plume. Based on the WA-DOE Website, the subject property is depicted within an area designated as having soils likely to contain concentrations of arsenic between 20 and 40 parts per million (ppm). In order to verify the concentrations of various heavy metals, including arsenic, in the subject property's near-surface soils, SALEM recommends conducting a Limited Soils Assessment (LSA).

We appreciate the opportunity to assist you with this project. If you have any questions, or if we may be of further assistance, please do not hesitate to contact our office at (909) 980-6455.

Respectfully submitted,

SALEM Engineering Group, Inc.

A handwritten signature in black ink, appearing to read 'R. McCondichie', written over a horizontal line.

Richard McCondichie, EP, CAC
Senior Environmental Project Manager



SALEM
engineering group, inc.

PHASE I ENVIRONMENTAL SITE ASSESSMENT

**PROPOSED SELF-STORAGE FACILITY
20401 28TH AVENUE SOUTH
SEATTLE, WASHINGTON**

**SALEM PROJECT NO. 9-421-1024
OCTOBER 7, 2021**

PREPARED FOR:

**MS. ANNIE BAEK
INSITE PROPERTY GROUP
19191 SOUTH VERMONT AVENUE, SUITE 680
TORRANCE, CA 90502**

PREPARED BY:

**SALEM ENGINEERING GROUP, INC.
8711 MONROE COUTH, SUITE A
RANCHO CUCAMONGA, CALIFORNIA 91730
P: (909) 980-6455
F: (909) 980-6435
www.salem.net**

TABLE OF CONTENTS

Job No. 9-421-1024

1.0	EXECUTIVE SUMMARY	1
2.0	PURPOSE AND SCOPE OF ASSESSMENT	2
2.1	Purpose.....	2
2.2	Scope of Work	2
3.0	SITE DESCRIPTION.....	3
4.0	PHYSIOGRAPHY AND HYDROGEOLOGIC CONDITIONS.....	3
5.0	SITE RECONNAISSANCE	4
5.1	Observations	4
5.2	Adjacent Streets and Property Usage.....	5
5.3	Potable Water Source.....	6
5.4	Sewage Disposal System	6
5.5	Heating and Cooling Source	6
6.0	USER-PROVIDED INFORMATION.....	6
6.1	Title Report	6
6.2	Phase I Environmental Site Assessment User Questionnaire	6
7.0	SITE USAGE SURVEY	7
7.1	Phase I Environmental Site Assessment Owner Questionnaire.....	7
7.2	Historical Aerial Photograph Review	7
7.3	Building Department Records Review	9
7.4	City Directories.....	9
7.5	Sanborn Fire Insurance Maps	9
7.6	Agricultural Chemicals	9
7.7	Phase I Environmental Site Assessment Interview - Previous Owner.....	9
7.8	Previous Environmental Reports	9
8.0	REGULATORY AGENCY RECORDS REVIEW	9
8.1	Standard Environmental Record Sources	10
9.0	POTENTIAL VAPOR ENCROACHMENT CONDITION	14
9.1	Vapor Encroachment Screening	14
10.0	BUSINESS ENVIRONMENTAL RISKS.....	15
10.1	Asbestos-Containing Building Materials.....	15
10.2	Lead-Based Paint	16
10.3	Radon.....	16
10.4	Mold.....	16
11.0	DISCUSSION OF FINDINGS	17
11.1	Evaluation of Data Gaps/Data Failure	17
12.0	SUMMARY AND CONCLUSIONS	18
13.0	LIMITATIONS.....	18
14.0	QUALIFICATIONS	19
15.0	REFERENCES.....	20

TABLE OF CONTENTS (cont'd)
Job No. 9-421-1024

PHOTOGRAPHS

Following the Text of the Report

FIGURES

Topographic Map..... 1
Aerial Photograph..... 2
Site Map..... 3

APPENDICES

Title Report..... A
Phase I ESA All Appropriate Inquiry (AAI) User Questionnaire..... B
Phase I ESA All Appropriate Inquiry (AAI) Owner Questionnaire C
Aerial Photographs..... D
City Directory Abstract Report..... E
Sanborn Fire Insurance Maps No Coverage Certification F
State of Washington Department of Ecology Records G
EDR Radius Map Report H
Professional Resumes I

October 7, 2021

Project No. 9-421-1024

PHASE I ENVIRONMENTAL SITE ASSESSMENT**PROPOSED SELF-STORAGE FACILITY
20401 28TH AVENUE SOUTH
SEATTLE, WASHINGTON****1.0 EXECUTIVE SUMMARY**

SALEM Engineering Group, Inc. (SALEM) has conducted a Phase I Environmental Site Assessment (ESA) of the proposed Self-Storage Facility site located at 20401 28th Avenue South in Seattle, Washington (subject property). The subject property comprises one irregular-shaped parcel totaling approximately 1.68 acres located on the southwest corner of 28th Avenue South and South 204th Street in Seattle (King County Assessor's Parcel Number [APN] 344500-0140).

SALEM conducted this Phase I ESA of the subject property in conformance with the American Society for Testing and Materials (ASTM) E1527-13 *Standard Practice for Environmental Site Assessments: Phase I Environmental Site Assessment Process*. The U.S. Environmental Protection Agency (USEPA) has determined that the ASTM E1527-13 Standard is consistent with the requirements for conducting an "All Appropriate Inquiry" under 40 C.F.R. Part 312. Thus, this Phase I ESA constitutes All Appropriate Inquiry (AAI) designed to identify Recognized Environmental Conditions (RECs) in connection with the previous ownership and uses of the subject property as defined by ASTM E1527-13 and 40 C.F.R. Part 312.

ASTM E1527-13 Section 1.1.1 *Recognized Environmental Conditions* – The term *recognized environmental conditions* is defined as "the presence or likely presence of any hazardous substances or petroleum products in, on, or at a property: (1) due to any release to the environment; (2) under conditions indicative of a release to the environment; or (3) under conditions that pose a material threat of a future release to the environment." The term as further defined by ASTM "is not intended to include de minimis conditions that generally do not present a threat to human health or the environment and that generally would not be the subject of an enforcement action if brought to the attention of appropriate governmental agencies." Conditions determined to be *de minimis* are not *recognized environmental conditions*.

SALEM identified the following evidence of a REC in connection with the subject property as defined by ASTM E1527-13:

- According to Washington State Department of Ecology (WA-DOE) records, the subject property is located within an area designated as the "Tacoma Smelter Plume." The Tacoma smelter operated from 1890 to 1986, on the border of North Tacoma and the town of Ruston. The smelter smokestack emissions dispersed arsenic, lead, and various other heavy metals across a 1,000 square-mile area comprising the "Tacoma Smelter Plume." Concentrations of lead- and arsenic-impacted soil can vary from location to location across the plume. Based on the WA-DOE Website, the subject property is depicted within an area designated as having soils likely to contain concentrations of arsenic between 20 and 40 parts per million (ppm). In order to verify the concentrations of various heavy metals, including arsenic, in the subject property's near-surface soils, SALEM recommends conducting a Limited Soils Assessment (LSA).

2.0 PURPOSE AND SCOPE OF ASSESSMENT

2.1 Purpose

According to ASTM E1527-13, the purpose of this practice is to define good commercial and customary practice in the United States of America for conducting an *environmental site assessment* of a parcel of *commercial real estate* with respect to the range of contaminants within the scope of the Comprehensive Environmental Response, Compensation and Liability Act (CERCLA) (42 U.S.C. §9601) and *petroleum products*. As such, this practice is intended to permit a *user* to satisfy one of the requirements to qualify for the *innocent landowner*, *contiguous property owner*, or *bona fide prospective purchaser* limitation on CERCLA liability (hereinafter, the “*landowner liability protections*,” or “*LLPs*”): that is, the practice that constitutes “*all appropriate inquiry* into the previous ownership and uses of the *property* consistent with good commercial or customary practice” as defined at 42 U.S.C. §9601(35) (B).

The Phase I ESA was conducted to identify ‘Recognized Environmental Conditions’ (RECs), ‘Controlled Recognized Environmental Conditions’ (CRECs) and ‘Historical RECs’ (HRECs) as defined by the American Society for Testing and Materials (ASTM) *Designation E1527-13 Standard Practice for Environmental Site Assessments: Phase I Environmental Site Assessment Process*. Section 1.1.1 of the ASTM *Designation E1527-13* defines an REC as “the presence or likely presence of any hazardous substances or petroleum products in, on, or at a property: (1) due to any release to the environment; (2) under conditions indicative of a release to the environment; or (3) under conditions that pose a material threat of a future release to the environment.” The term as further defined by ASTM “is not intended to include de minimis conditions that generally do not present a threat to human health or the environment and that generally would not be the subject of an enforcement action if brought to the attention of appropriate governmental agencies.” Section 3.2.18 defines a CREC as a “recognized environmental condition resulting from a past release of hazardous substances or petroleum products that has been addressed to the satisfaction of the applicable regulatory authority (for example, as evidenced by the issuance of a no further action letter or equivalent, or meeting risk-based criteria established by regulatory authority), with hazardous substances or petroleum products allowed to remain in place subject to the implementation of required controls (for example, property use restrictions, activity and use limitations, institutional controls, or engineering controls).” Section 3.2.42 defines HREC as a “past release of any hazardous substances or petroleum products that has occurred in connection with the property and has been addressed to the satisfaction of the applicable regulatory authority or meeting unrestricted use criteria established by a regulatory authority, without subjecting the property to any required controls (for example, property use restrictions, activity and land use limitations, institutional controls, or engineering controls).”

2.2 Scope of Work

The objective of the SALEM Phase I ESA scope of work is to provide an evaluation of RECs at the subject property and potential off-site sources. The scope of work for this Phase I ESA conforms to ASTM E1527-13. SALEM was provided authorization to conduct the Phase I ESA by Ms. Annie Baek with InSite Property Group on September 23, 2021, in accordance with the scope of work outlined in SALEM’s Proposal No. P9-421-1568. In fulfillment of the SALEM scope of work for this Phase I ESA, SALEM was retained to perform the following tasks:

- Acquire readily available information regarding land-use history and property development by reviewing historical aerial photographs, pertinent building permit records, historic city directories, as well as reviewing recent and historic topographic land-use maps of the subject property and surrounding area.
- Reviewing readily available local, state and federal regulatory agency databases listed in ASTM E1527-13 and compiled by Environmental Data Resources, Inc. (EDR), including but not limited to CERCLA and NPL lists for sites within one mile of the subject property. State databases were reviewed for sites within one mile of the subject property.

-
- Performing a reconnaissance of the subject property and surrounding areas (up to one-half mile beyond site boundary), with regard to potential off-site sources of degradation to the subject property, which included photograph documentation of subject property conditions, and identification of potential environmental concerns. Interviews with persons knowledgeable of the previous and current ownership and uses of the subject property.
 - Identifying aboveground storage tanks and/or indications of underground storage tanks on-site.
 - In addition to ASTM E1527-13, SALEM recognizes ASTM *Standard Guide for Vapor Encroachment Screening (VES) on Property Involved in Real Estate Transactions* (ASTM E2600-15) as an industry-accepted guideline to determine if a Vapor Encroachment Condition (VEC) exists at the target property. A VES consists of reviewing the Phase I ESA data combined with the application of professional judgment. SALEM evaluates the regulatory agency databases to determine if there are known or suspect contaminated sites within a minimum search distance of the target property. In addition, SALEM attempted to determine whether soil and/or groundwater have been impacted within the critical distances outlined in ASTM E2600-15.
 - Preparing this report of SALEM's findings and recommendations if warranted.

3.0 SITE DESCRIPTION

The subject property comprises one irregular-shaped parcel totaling approximately 1.68 acres (King County APN 344500-0140) located on the southwest corner of 28th Avenue South and South 204th Street at 20401 28th Avenue South in Seattle, Washington. At the time of SALEM's September 28, 2021 site reconnaissance, the subject property comprised undeveloped land covered with native trees and grasses. The subject property is located in Section 4, Township 22 North, Range 4 East, Washington Meridian, United States Geological Survey (U.S.G.S.) 7.5 Minute Topographic Map, Des Moines Quadrangle, dated 2014.

4.0 PHYSIOGRAPHY AND HYDROGEOLOGIC CONDITIONS

The subject property is in the Puget Lowland, which is bounded on the east by the Cascade Range and on the west by the Olympic Mountains. The Puget Lowland is characterized by north-south trending valleys and hills in low relief, with intervening elongated saltwater and freshwater bodies. The western end of the area is a gently sculpted upland that ranges from 300 to 500 feet above mean sea level (MSL), with west-facing slopes that descend to Puget Sound. This area has been termed the Intercity Plateau (Thomas et al., 1997). Small creeks drain westward off the upland into Puget Sound. In the middle and eastern parts of the project area, the uplands reach 400 to 500 feet above MSL and are heavily dissected by streams that flow to the south and drain directly or indirectly into Lake Washington.

The Puget Lowland is underlain at depth by Tertiary-Period volcanic and sedimentary bedrock and is filled to the present-day land surface with glacial and non-glacial sediments deposited during the Quaternary Period (within the last 2 million years) (Yount et al., 1993). Depth to bedrock beneath the project area is estimated to range from 600 feet to more than 1,000 feet (Jones, 1996).

The Quaternary geologic history of the Puget Sound region is dominated by at least six periods of continental glaciation, when much of low-lying northern North America was covered by continental ice sheets more than 1 mile thick in some places. In the project area, the ice was more than 3,000 feet thick. The most recent continental glacier in the Puget Lowland reached its maximum extent just south of Olympia.

During glacial advances, meltwater and ice scoured the underlying soil and rock, reworking and entraining sediment and carrying it south. As the glaciers retreated, they deposited their sediment load over the uncovered landscape. Between glaciations, erosional and depositional processes worked much as they do today. These processes include sedimentation by overbank flooding in alluvial river valleys, development of alluvial fans or deltas where freshwater streams discharge into water bodies, and deposition of fine-grained lacustrine or marine deposits in freshwater lakes and marine waters.

The most recent glacial deposits are associated with the Vashon Stage of the Fraser glaciation, which occurred locally between 12,000 and 16,000 years ago. Because of erosion between cycles and areas of non-deposition, Vashon-age sediments can lie directly on any of the older pre-Fraser glacial or non-glacial sediments, or they can be entirely absent.

The subject property is located within the Puget-Willamette Trough Regional Aquifer System, which is a linear elongated basin stretching from the Canadian border in Washington to central Oregon. Specifically, the subject property is located in an unconsolidated-deposit aquifer which is the principle aquifer type in the Puget Lowlands. Sand and gravel lenses underlain in the area can retain localized productive groundwater (USGS, 1994).

According to the WA-DOE records for a water well located approximately 6,022 feet northeast of the subject property, depth to groundwater was reported to be encountered at approximately 46 feet below ground surface (bgs). Based upon SALEM's topographic map interpretation, the general direction of groundwater flow in the vicinity of the subject property is toward the west-southwest. However, local groundwater level and flow direction may vary due to seasonal fluctuations in precipitation, usage demands, geology, and/or surface topography.

5.0 SITE RECONNAISSANCE

A site reconnaissance, which included a visual observation of the subject property and properties within the subject area, was conducted by SALEM's environmental assessor on September 28, 2021. The objective of the site reconnaissance is to identify RECs, including the storage and handling of hazardous substances and petroleum products on or in the vicinity of the subject property which have the potential to environmentally impact on-site soils, surface water and groundwater.

5.1 Observations

Table I summarizes the visual observations made during our site reconnaissance. A discussion of the physical observations follows Table I. Refer to the Site Map (Figure 1) and color photographs following the text for the locations of the features discussed in this section of the report.

TABLE I
Summary of Observations during Site Reconnaissance

FEATURE	OBSERVED	NOT OBSERVED
Structures (existing)		X
Evidence of past uses		X
Hazardous substances and/or petroleum products (including containers)		X
Aboveground storage tanks (ASTs)		X
Underground storage tanks (USTs) or evidence of USTs		X
Strong, pungent, or noxious odors		X
Pools of liquid likely to be hazardous materials or petroleum products		X
Drums		X

TABLE I (cont'd)
Summary of Observations during Site Reconnaissance

FEATURE	OBSERVED	NOT OBSERVED
Unidentified substance containers		X
Pad-mounted/Pole-mounted transformers/capacitors/other PCB-containing equipment		X
Subsurface hydraulic equipment		X
Heating/ventilation/air conditioning (HVAC)		X
Stains or corrosion on floors, walls, or ceilings		X
Floor drains and sumps		X
Pits, ponds, or lagoons		X
Stained soil and/or pavement		X
Stressed vegetation		X
Waste or wastewater discharges to surface or surface waters on subject property (including stormwater)		X
Wells (irrigation, domestic, dry, injection, abandoned, monitoring wells)		X
Septic Systems		X

The subject property comprises one irregular-shaped parcel totaling approximately 1.68 acres (King County APN 344500-0140) located on the southwest corner of 28th Avenue South and South 204th Street at 20401 28th Avenue South in Seattle, Washington. At the time of SALEM's site reconnaissance, the subject property was observed to be undeveloped land covered with native trees and grasses.

- During visual observations of the subject property, no hazardous substances and/or petroleum products were observed to be stored or handled on the subject property. Exposed surface soils did not exhibit obvious signs of discoloration. No other obvious evidence (vent pipes, fill pipes, dispensers, etc.) of USTs was noted within the area observed. No standing water or major depressions were observed on the subject property. No indications of former structures, such as foundations, were observed on the subject property.

5.2 Adjacent Streets and Property Usage

Table II summarizes the adjacent streets and properties uses observed during the SALEM's site reconnaissance.

TABLE II
Adjacent Streets and Property Use

DIRECTION	ADJACENT STREET	ADJACENT PROPERTY USE
North	South 204 th Street	Alaska Airlines RAD Building (20313 28 th Avenue South)
East	28 th Avenue South	State Highway 99; IHOP Restaurant (20402 International Boulevard)
South	None	Undeveloped
West	None	Undeveloped

Based on the observed uses of the properties located immediately adjacent to the subject property, it is unlikely that significant quantities of hazardous substances and/or petroleum products are stored or handled at the adjoining properties, with the exception of the Alaska Airlines RAD Building adjoining to the north of the subject property.

The Alaska Airlines RAD Building at 20313 28th Avenue South, located adjoining to the north and up-gradient from the subject property, was identified in the EDR-provided Radius Map Report on the UST, NFA, MANIFEST, ICR, ALLSITES, CSCSL, and LUFT databases as having had an unauthorized release of "diesel" reported in May 1995 which impacted "soil only" beneath the facility. The responsible party (RP) began conducting remediation at the site in August 2001 under the regulatory agency supervision of the WA-DOE and a "case closed" designation was granted on October 3, 2011. Based upon various influencing factors including the distance and cross-gradient location of the Alaska Airlines RAD Building LUFT site from the subject property; current regulatory agency status ("case closed"); media impacted

(“soil only”); and the identification of a RP for assessment and remediation costs, the Alaska Airlines RAD Building LUFT site is deemed to have a low potential to environmentally impact the subject property and therefore, does not present an REC to the subject property.

5.3 Potable Water Source

The water purveyor for the subject property is the City of Seattle Public Utilities (SPU). The SPU’s water quality monitoring is an on-going program with water samples obtained on a regular basis. It is the responsibility of the SPU to provide customers with potable water in compliance with the Washington State Maximum Contaminant Levels (MCLs) for primary drinking water constituents in water supplied to the public. Water sampling was not conducted to verify water quality.

5.4 Sewage Disposal System

SALEM’s research indicates that no sewage disposal systems have historically serviced the subject property.

5.5 Heating and Cooling Source

No structures are located on the subject property. Therefore, no heating or cooling sources exist at the subject property. No documentation of fuel oil use was identified during review of reasonably ascertainable records and no visual evidence of fuel oil use was identified during the site reconnaissance. Therefore, it is unlikely for a former fuel oil UST to have been used at the subject property and for a release to have occurred.

6.0 USER-PROVIDED INFORMATION

A review of a User-provided Title Report and a Phase I ESA User Questionnaire was conducted in order to help identify pertinent information regarding potential environmental impacts associated with the subject property.

6.1 Title Report

On September 23, 2021 a Commitment for Title Insurance Report for the subject property by Chicago Title Company of Washington, dated September 15, 2021 was provided to SALEM Ms. Annie Baek with InSite Property Group. The Commitment for Title Insurance Report was reviewed to identify potential deed restrictions, environmental liens or activity and use limitations (AULs) which may have occurred on or exist in connection with the subject property as indicated by the Commitment for Title Insurance Report. SALEM’s review of the Commitment for Title Insurance Report indicated no deed restrictions, environmental liens or AULs for the subject property. Please refer to Appendix A for a copy of the Commitment for Title Insurance Report.

6.2 Phase I Environmental Site Assessment User Questionnaire

On October 4, 2021, a completed Phase I ESA User Questionnaire was received from Ms. Annie Baek with InSite Property Group. Please refer to Appendix B for a copy of the Phase I ESA User Questionnaire.

In order to qualify for one of the *Landowner Liability Protections (LLPs)* offered by the Small Business Liability Relief and Brownfields Revitalization Act of 2001 (the “*Brownfields Amendments*”), the *user* must provide the following information (if available) to the *environmental professional*. Failure to provide this information could result in a determination that “*all appropriate inquiry*” is not complete. The user is asked to provide information or knowledge of the following:

- Environmental cleanup liens that are filed or recorded against the site.
- Activity and land use limitations that are in place on the site or that have been filed or recorded in a registry.
- Specialized knowledge or experience of the person seeking to qualify for the LLPs.

-
- Relationship of the purchase price to the fair market value of the *property* if it were not contaminated.
 - Commonly known or *reasonably ascertainable* information about the *property*.
 - The degree of obviousness of the presence or likely presence of contamination at the *property*, and the ability to detect the contamination by appropriate investigation.

According to Ms. Baek, to the best of her knowledge as the user of this Phase I ESA, no on-site treatment or discharge of waste; no on-site leach fields, dry wells, sumps, or disposal ponds; no use, storage, or disposal of hazardous substances and/or petroleum products; no existing or former USTs or ASTs; no hazardous material spills; no buried materials; no domestic, monitoring, or irrigation wells; or any additional items of environmental concern were associated with the subject property. Additionally, Ms. Baek indicated that the purchase price of the subject property reasonably reflects fair market value.

7.0 SITE USAGE SURVEY

In order to assess the subject property's history, SALEM reviewed a Phase I ESA Owner Questionnaire, historical aerial photographs, building department records, city directories, planning department records and SFIMs.

7.1 Phase I Environmental Site Assessment Owner Questionnaire

On September 27, 2021, a Phase I ESA Owner Questionnaire was completed by Mr. Ron Hartson, the current subject property owner. The Phase I ESA Owner Questionnaire is designed to provide pertinent information regarding potential environmental and historical impacts associated with the subject property. Mr. Hartson indicated that he has owned the subject property since 1980. Mr. Hartson indicated that the subject property has always been undeveloped land.

According to Mr. Hartson, to the best of his knowledge, no on-site treatment or discharge of waste; no on-site leach fields, dry wells, sumps, or disposal ponds; no use, storage or disposal of hazardous substances or petroleum products; no existing or former USTs or ASTs; no hazardous material spills; no buried materials; no domestic, monitoring, or irrigation wells; or any additional items of environmental concern were associated with the subject property. Please refer to Appendix C for a copy of the completed Phase I ESA Owner Questionnaire.

7.2 Historical Aerial Photograph Review

Historical aerial photographs of the subject property and vicinity dated 1943, 1956, 1965, 1968, 1977, 1980, 1986, 1990, 2006, 2009, 2013, and 2017 were reviewed to evaluate changes in land-use for the subject property. The historical aerial photographs were supplied by EDR. Please refer to Appendix D for a copy of the EDR-provided aerial photographs. A summary of the aerial photography is provided below:

- **1943 Aerial Photograph**
The quality of the 1943 aerial is such that the conditions on the subject property and adjoining properties are not easily discernable. The subject property appears to be undeveloped native land. No structures are visible on the subject property. The adjoining properties appear to be undeveloped native land. What appears to be a road (28th Avenue South) adjoins the subject property to the east, beyond which is undeveloped native land.
- **1956 Aerial Photograph**
The conditions on the subject property and adjoining properties are similar to the 1943 aerial photograph, with the exception of what appears to be a two-lane road (State Highway 99) further east of the subject property.

➤ **1965 Aerial Photograph**

The subject property appears to be undeveloped native land covered with trees and grasses. Undeveloped native land adjoins the subject property to the north and west. 28th Avenue South adjoins the subject property to the east, beyond which is Highway 99 and light industrial development further. What appears to be a mobile home park is observed adjoining to the south of the subject property. An increase in residential development is observed further to the north, east and south.

➤ **1968 Aerial Photograph**

The conditions on the subject property and the adjoining properties are similar to those observed in the 1965 aerial photograph, with the exception of what appears to be the current light industrial development observed to the northeast. An increase in residential development is observed further west.

➤ **1977 Aerial Photograph**

The conditions on the subject property and the adjoining properties are similar to those observed in the 1968 aerial photograph.

➤ **1980 Aerial Photograph**

The conditions on the subject property and adjoining properties to the south and east appear similar to the 1977 aerial photograph. A paved road (South 204th Street) adjoins the subject property to the north, beyond which is a light industrial facility. Undeveloped land and residential development is observed on the adjoining property to the west. An overall increase in residential development is apparent in the subject property vicinity.

➤ **1986 Aerial Photograph**

The conditions on the subject property and adjoining properties appear similar to the 1980 aerial photograph, with the exception of what appears to be the current light industrial structure observed adjoining to the north of the subject property.

➤ **1990 Aerial Photograph**

The conditions on the subject property and all adjoining properties appear similar to the 1986 aerial photograph.

➤ **2006 Aerial Photograph**

The conditions on the subject property and adjoining properties are similar to the 1990 aerial photograph, with the exception of what appears to be the current commercial development further to the east of the subject property.

➤ **2009 Aerial Photograph**

The conditions on the subject property and adjoining properties are similar to the 2006 aerial photograph.

➤ **2013 Aerial Photograph**

The conditions on the subject property and adjoining properties to the north, east and west are similar to the 2009 aerial photograph. The south adjoining property is undeveloped. The mobile home park is no longer visible.

➤ **2017 Aerial Photograph**

The conditions on the subject property and adjoining properties are similar to the 2013 aerial photograph. A paved road (24th Avenue South) is observed further to the west of the subject property.

7.3 Building Department Records Review

On October 4, 2021 a records request was made to the City of Seattle Department of Planning and Development (SDPD) for the subject property address of 20401 28th Avenue South. According to a representative of the SDPD, no building permit records are on file for the subject property. Therefore, no building permits for items of environmental concern including USTs, ASTs, septic systems, demolition or previous structures were on file for the subject property.

7.4 City Directories

On September 23, 2021, SALEM contracted with EDR to provide a City Directory Abstract Report dated 1920 through 2017 for the subject property address of 20401 28th Avenue South, as well as the subject property vicinity. The subject property address was not listed in the City Directory Abstract Report. Please refer to Appendix E for a copy of the EDR-provided City Directory Abstract.

7.5 Sanborn Fire Insurance Maps

SALEM reviews SFIMs to evaluate prior land use at the subject property and adjacent properties. SFIMs typically exist for cities with populations of 2,000 or more, the coverage dependent on the location of the property. On September 23, 2021, SALEM contracted with EDR to provide a Fire Insurance Map Abstract indicating the availability of historic SFIMs for the subject property and adjacent properties as far back as 1867. EDR's search of collections at the Library of Congress, University Publications of America, and various public and local sources revealed no coverage for the subject property and adjacent properties. Please refer to Appendix F for a copy of the EDR-provided SFIM No Coverage Certification.

7.6 Agricultural Chemicals

Review of historical aerial photographs dating to 1943 reveals that the subject property has not been utilized for agricultural purposes. Therefore, the use, storage and application of agricultural chemicals at the subject property are not considered an environmental concern.

7.7 Phase I Environmental Site Assessment Interview - Previous Owner

SALEM attempted to interview the previous owner of the subject property to provide pertinent information regarding potential environmental and historical impacts associated with the subject property. However, a Phase I ESA interview with the previous owner of the subject property was not reasonable ascertainable.

7.8 Previous Environmental Reports

SALEM was not provided with additional environmental reports for the subject property.

8.0 REGULATORY AGENCY RECORDS REVIEW

SALEM conducted a review of regulatory agency records for the purpose of determining if hazardous materials/hazardous wastes have been stored or handled on the subject property and area properties of environmental concern. The most current records available were reviewed.

Washington State Department of Ecology

SALEM's October 4, 2021 review of the WA-DOE database available via the WA-DOE Website which tracks UST, LUSTs and sites undergoing remediation, indicated that no records of USTs, LUST incidents or remediation of contaminated soil or groundwater are on file with the WA-DOE for the subject property. However, according to WA-DOE records, the subject property is located within an area designated as the "Tacoma Smelter Plume." The Tacoma smelter operated from 1890 to 1986, on the border of North Tacoma and the town of Ruston. The smelter smokestack emissions dispersed arsenic, lead, and various other heavy

metals across a 1,000 square-mile area comprising the “Tacoma Smelter Plume.” Concentrations of lead and arsenic-impacted soil can vary from location to location across the plume. Based on the WA-DOE Website, the subject property is depicted within an area designated as having soils likely to contain concentrations of arsenic between 20 and 40 ppm. The location of the subject property within the area designated as the “Tacoma Smelter Plume” presents an REC to the subject property.

Additionally, the following information was available for one adjoining property:

The Alaska Airlines RAD Building at 20313 28th Avenue South, located adjoining to the north and up-gradient of the subject property, was identified as having had an unauthorized release of “diesel” reported in May 1995 which impacted “soil only” beneath the facility. The RP began conducting remediation at the site in August 2001 under the regulatory agency supervision of the WA-DOE and a “case closed” designation was granted on October 3, 2011. Based upon various influencing factors including the distance and cross-gradient location of the Alaska Airlines RAD Building LUFT site from the subject property; current regulatory agency status (“case closed”); media impacted (“soil only”); and the identification of a RP for assessment and remediation costs, the Alaska Airlines RAD Building LUFT site is deemed to have a low potential to environmentally impact the subject property and therefore, does not present an REC to the subject property. Please refer to Appendix G for copies of pertinent WA-DOE records.

King County Environmental Health Services Division

On September 22, 2021, the King County Environmental Health Services Division (KCEHSD) was contacted regarding records of historical hazardous/flammable permits, hazardous materials handling, registered USTs, and unauthorized releases of hazardous substances and petroleum products for the subject property address of 20401 28th Avenue South. According to the KCEHSD, no records are on file or the subject property.

City of Seattle Fire Department

On September 22, 2021, the City of Seattle Fire Department (SFD) was contacted regarding records of historical hazardous/flammable permits, hazardous materials handling, hazardous/flammable incidents, and/or USTs for the subject property address of 20401 28th Avenue South. According to the SFD, no records are on file for the subject property.

Local Area Tribal Records

According to the EDR Radius Map Report, no tribal records are listed for the subject property or adjoining properties.

8.1 Standard Environmental Record Sources

EDR performed a search of federal, state, and local regulatory agency databases for the subject property and surrounding area. The various search distances as required by ASTM E1527-13 extended up to one mile from the subject property. Several agencies have published documents that list businesses or properties which have handled hazardous materials or hazardous waste, or may have had a documented release of hazardous substances or petroleum products. The databases consulted in the course of this assessment were compiled by EDR on September 23, 2021 and represent reasonably ascertainable current listings. SALEM did not verify the locations and distances of every site listed by EDR. SALEM verified locations and distances of the sites SALEM deemed as having a potential to environmentally impact the subject property. The actual location of the off-site properties identified may differ from the EDR listing. Table III summarizes the listed properties located within the specified ASTM Search Radii. The EDR Radius Map report is included in Appendix H.

**TABLE III
EDR Radius Map Summary**

DATABASE	TYPE OF RECORDS	SUBJECT PROPERTY	<1/8 MILE	1/8 - 1/4 MILE	1/4 - 1/2 MILE	1/2 - 1 MILE
STANDARD ENVIRONMENTAL RECORDS						
<i>Federal NPL Site List</i>						
NPL	National Priorities List	0	0	0	0	0
Proposed NPL	Proposed National Priorities List	0	0	0	0	0
NPL LIENS	Federal Superfund Liens	0	0	---	---	---
<i>Federal Delisted NPL Site List</i>						
Delisted NPL	National Priority List Deletions	0	0	0	0	0
<i>Federal CERCLIS List</i>						
SEMS	Superfund Enterprise Management System	0	0	0	0	---
Federal Facility	Federal Facility	0	0	0	0	---
<i>Federal CERCLIS NFRAP Site List</i>						
SEMS-ARCHIVE	Superfund Enterprise Management System Archive	0	0	0	0	---
<i>Federal RCRA CORRACTS Facilities List</i>						
CORRACTS	Corrective Action Report	0	0	0	0	0
<i>Federal RCRA non-CORRACTS TSD Facilities List</i>						
RCRA-TSDF	Transporters, Storage, and Disposal	0	0	0	0	---
<i>Federal RCRA Generators List</i>						
RCRA – LQG	RCRA – Large Quantity Generators	0	0	0	---	---
RCRA – SQG	RCRA – Small Quantity Generators	0	0	0	---	---
RCRA – CESQG	Conditionally Exempt SQG	0	0	0	---	---
<i>Federal Institutional Controls/Engineering Controls Registries</i>						
US ENG CONTROLS	Engineering Controls Sites List	0	0	0	0	---
US INST CONTROL	Sites with Institutional Controls	0	0	0	0	---
LUCIS	Land Use Institutional Control Sites	0	0	0	0	---
<i>Federal ERNS List</i>						
ERNS	Emergency Response Notification System	0	0	---	---	---
<i>State and Tribal Equivalent NPL</i>						
HSL	Hazardous Sites List	0	0	0	0	0
<i>State and Tribal Equivalent CERCLIS</i>						
CSCSL	State Hazardous Waste Sites	0	0	3	3	7
<i>State and Tribal Landfill and/or Solid Waste Disposal Site List</i>						
SWF/LF	Solid Waste Information System	0	0	0	0	---
<i>State and Tribal Leaking Storage Tank Lists</i>						
LUST	Leaking Underground Storage Tanks	0	1	3	5	---
INDIAN LUST	LUST on Indian Land	0	0	0	0	---
<i>State and Tribal Registered Storage Tank Lists</i>						
FEMA UST	Underground Storage Tank Listing	0	0	0	---	---
UST	Active UST Facilities	0	3	4	---	---
INDIAN UST	USTS on Indian Land	0	0	0	---	---
AST	Aboveground Storage Tank Facilities	0	0	0	---	---
<i>State and Tribal Institutional Controls/Engineering Controls Registries</i>						
INST CONTROL	Sites with Institutional Controls	0	0	0	0	---
<i>State and Tribal Voluntary Cleanup Sites</i>						
INDIAN VCP	Voluntary Cleanup on Indian Land	0	0	0	0	---
VCP	Voluntary Cleanup Program Properties	0	0	1	2	---
ICR	Independent Cleanup Reports	0	1	3	3	---
PTAP	Petroleum Technical Assistance Program Sites	0	0	0	0	---
ADDITIONAL ENVIRONMENTAL RECORDS						
<i>Local Brownfield Lists</i>						
US BROWNFIELDS	Brownfield Sites	0	0	0	0	---
WA BROWNFIELDS	Washington Brownfields	0	0	0	0	---
<i>Local Lists of Landfill/Solid Waste Disposal Sites</i>						

TABLE III (cont'd)
EDR Radius Map Summary

DATABASE	TYPE OF RECORDS	SUBJECT PROPERTY	<1/8 MILE	1/8 - 1/4 MILE	1/4 - 1/2 MILE	1/2 - 1 MILE
ODI	Open Dump Inventory	0	0	0	0	---
DEBRIS REGION 9	Illegal Dump Site Locations	0	0	0	0	---
SWTIRE	Waste Tire Collection Sites	0	0	0	0	---
SWRCY	Recycler Database	0	0	0	0	---
INDIAN ODI	Report on Open Dumps on Indian Land	0	0	0	0	---
IHS OPEN DUMPS	Open Dumps on Indian Land					
Local Lists of Hazardous Waste/Contaminated Sites						
US CDL	Clandestine Drug Labs	0	0	---	---	---
ALLSITES	Remediation Database	0	6	13	39	---
CSCSL NFA	Confirmed & Contaminated Sites – No Further Action	0	1	0	4	---
CDL	Clandestine Drug Labs	0	0	---	---	---
Local Land Records						
LIENS 2	CERCLA Lien Information	0	0	---	---	---
Records of Emergency Release Reports						
HMIRS	Hazardous Materials Information System	0	0	---	---	---
SPILLS	Reported Spills	0	0	---	---	---
SPILLS 90	Spills Data from FirstSearch	0	0	---	---	---
Other Ascertainable Records						
RCRA Non-Gen	Non-Generators	0	1	4	---	---
DOT OPS	Incident and Accident Data	0	0	---	---	---
DOD	Department of Defense Sites	0	0	0	0	0
FUDS	Formerly Used Defense Sites	0	0	0	0	0
CONSENT	Superfund Consent Decrees	0	0	0	0	0
ROD	Records of Decision	0	0	0	0	0
UMTRA	Uranium Mill Tailings Sites	0	0	0	0	---
US MINES	Mines Master Index File	0	0	0	---	---
TRIS	Toxic Chemical Release Inventory System	0	0	---	---	---
TSCA	Toxic Substances Control Act	0	0	---	---	---
FTTS	FIFRA/TSCA Tracking System	0	0	---	---	---
HIST FTTS	FIFRA/TSCA Tracking System	0	0	---	---	---
SSTS	Section 7 Tracking Systems	0	0	---	---	---
ICIS	Integrated Compliance Information System	0	0	---	---	---
PADS	PCB Activity Database System	0	0	---	---	---
MLTS	Material Licensing Tracking System	0	0	---	---	---
RADINFO	Radiation Information Database	0	0	---	---	---
RAATS	RCRA Administrative Action Tracking	0	0	---	---	---
RMP	Risk Management Plans	0	0	---	---	---
UIC	UIC Listing	0	0	---	---	---
DRYCLEANERS	Cleaner Facilities	0	0	0	---	---
INDIAN RESERV	Indian Reservations	0	0	0	0	0
SCRD DRYCLEANER	State Coalition for Remediation of Cleaners	0	0	0	0	---
WDS	Waste Discharge System	0	0	---	---	---
FINANCIAL ASSURANCE	Financial Assurance	0	0	---	---	---
PROC	Certified Processors Database	0	0	0	0	---
HWT	Registered Hazardous Waste Transporter	0	0	0	---	---
MWMP	Medical Waste Management Program	0	0	0	---	---
LEAD SMELTERS	Lead smelters	0	0	---	---	---
US AIRS	Coal Combustion Residues Surface List	0	0	---	---	---
COAL ASH EPA	Coal Combustion Residues Surface List	0	0	0	0	---
EPA WATCH LIST	EPA watch List	0	0	---	---	---
US FIN ASSUR	Financial Assurance	0	0	---	---	---
PCB TRANSFORMER	PCB Transformer	0	0	---	---	---

TABLE III (cont'd)
EDR Radius Map Summary

DATABASE	TYPE OF RECORDS	SUBJECT PROPERTY	<1/8 MILE	1/8 - 1/4 MILE	1/4 - 1/2 MILE	1/2 - 1 MILE
2020 COR ACTION	2020 corrective action	0	0	0	---	---
PRP	Potential Responsible Party	0	0	---	---	---
COAL ASH	Steam-Electric Plan Operation Data	0	0	---	---	---
ECHO	Enforcement & Compliance History Information	0	0	---	---	---
FUELS PROGRAM	EPA Fuels Program Registered Listings	0	0	0	---	---
AIRS	Washington Emissions Data System	0	0	---	---	---
ASBESTOS	Asbestos	0	---	---	---	---
DRYCLEANERS	Drycleaner List	0	0	0	---	---
Inactive Drycleaners	Inactive Drycleaners	0	0	1	---	---
MANIFEST	Hazardous Waste Manifest Data	0	3	1	---	---
NPDES	Water Quality Permit System Data	0	0	---	---	---
EDR HIGH RISK HISTORICAL RECORDS						
<i>EDR Exclusive Records</i>						
EDR MGP	Manufactured Gas Plants	0	0	0	0	0
EDR US Hist Auto Stations	EDR Historical Auto Stations	0	1	---	---	---
EDR US Hist Cleaners	EDR Historical Cleaners	0	0	---	---	---
EDR RECOVERED GOVERNMENT ARCHIVES						
<i>Exclusive recovered Government Archives</i>						
RGA LUST	Recovered Government Archive Solid Waste Facilities List	0	0	---	---	---
RGA LF	Recovered Government Archive Leaking Underground Storage Tank	0	0	---	---	---
RGA HWS	Recovered Government Archive Hazardous Waste Facilities List	0	0	---	---	---

0 = No sites in radius identified

--- = Not Searched

The subject property was not identified in the EDR-provided government database report. The following site with a reported release of hazardous substances or petroleum products to the subsurface was reported within a one-eighth-mile radius of the subject property:

- The Alaska Airlines RAD Building at 20313 28th Avenue South, located adjoining to the north and up-gradient from the subject property, was identified in the EDR-provided Radius Map Report on the UST, NFA, MANIFEST, ICR, ALLSITES, CSCSL, and LUST databases as having had an unauthorized release of “diesel” reported in May 1995 which impacted “soil only” beneath the facility. The RP began conducting remediation at the site in August 2001 under the regulatory agency supervision of the WA-DOE and a “case closed” designation was granted on October 3, 2011. Based upon various influencing factors including the distance and cross-gradient location of the Alaska Airlines RAD Building LUFT site from the subject property; current regulatory agency status (“case closed”); media impacted (“soil only”); and the identification of a RP for assessment and remediation costs, the Alaska Airlines RAD Building LUFT site is deemed to have a low potential to environmentally impact the subject property and therefore, does not present an REC to the subject property.

In general, only hazardous substances and petroleum products released from facilities located approximately up-gradient and within a few hundred feet of the subject property, or in a cross-gradient direction close to the subject property, are judged to have a reasonable potential of migrating to the subject property. This opinion is based on the assumption that hazardous substances and petroleum products generally do not migrate large distances laterally within the soil, but rather tend to migrate with groundwater in the general direction of groundwater flow.

Six orphan sites were identified in the EDR-provided government database report. Based upon SALEM's visual observations made during our site reconnaissance, as well as various influencing factors including approximate distance from the subject property, the orphan sites are deemed to have a low potential to environmentally impact the subject property.

No engineering control sites, sites with institutional controls, or sites with deed restrictions were listed for the subject property, adjoining, or vicinity properties in the EDR-provided government database report.

No Indian reservations or LUSTs on Indian land were reported on the subject property, adjoining, or vicinity properties in the EDR-provided government database report.

The remaining properties identified by EDR within the specified search radius of the subject property, which appeared on local, state, or federally published lists of sites that have had releases of hazardous substances or petroleum products, were determined through SALEM's field observations to be of sufficient distance and/or situated hydraulically cross/down-gradient of the subject property, such that impacts to the subject property are not likely.

9.0 POTENTIAL VAPOR ENCROACHMENT CONDITION

Vapor intrusion is a way by which chemicals in soil and groundwater can migrate into indoor air. Chemical vapors moving up through soil and into a building are a potential source of indoor air contamination and may pose a risk to human health. In evaluating the potential for a vapor encroachment condition (VEC) on the subject property, SALEM attempted to determine if there was information indicating that chemicals of concern were located within the "critical distance", defined as the lineal distance between the nearest edge of a contaminated plume and the nearest target property boundary. Based on ASTM E 2600-15 *Standard Guide for Vapor Encroachment Screening on Property Involved in Real Estate Transactions*, the "critical distance" is equal to 100 feet, with the exception of dissolved petroleum hydrocarbons, which have a "critical distance" of 30 feet. If non-aqueous phase petroleum hydrocarbons are present, the 100-foot "critical distance" is utilized.

9.1 Vapor Encroachment Screening

SALEM has performed a Vapor Encroachment Screening (Tier 1) in general accordance with the scope and limitations of ASTM Standard Practice E2600-15 for the subject property. The purpose of this Vapor Encroachment Screening (Tier 1) is to identify the existing or potential Vapor Encroachment Conditions (VEC), as defined by ASTM E2600-15, affecting the subject property. As part of the screening, SALEM has completed the following questionnaire, as duplicated from Section X3 of ASTM E2600-15.

TABLE IV
Vapor Encroachment Questionnaire

QUESTION	RESPONSE	COMMENTS
1. Property Type?	Undeveloped	
2. Are there buildings/structures on the subject property?	No	
3. Will buildings/structures be constructed on the subject property in the future?	Unknown	
4. If buildings exist or are proposed, do/will they have elevators?	N/A	
5. Type of level below grade (existing or proposed)?	N/A	
6. Is there ventilation below grade?	N/A	
7. Sump pumps, floor drains, or trenches (existing or proposed)?	No	
8. Radon or methane mitigation system installed?	N/A	
9. Heating system type (existing or proposed)?	HVAC (proposed)	

TABLE IV (cont'd)
Vapor Encroachment Questionnaire

QUESTION	RESPONSE	COMMENTS
10. Type of fuel energy (existing or proposed)?	Natural Gas (proposed)	
11. Have there ever been any environmental problems at the subject property?	No	
12. Does/will a gas station operate anywhere on the subject property?	No	
13. Do any tenants use hazardous chemicals in relatively large quantities on the subject property?	No	
14. Have any tenants ever complained about odors in the building or experience health-related problems that may have been associated with the building?	N/A	
15. Are the operations (or proposed operations to be performed) on the subject property OSHA regulated?	No	
16. Are there any existing or proposed under-ground storage tanks (USTs) or above-ground storage tanks (ASTs) located on the subject property?	No	
17. Are there any sensitive receptors (children, elderly, people in poor health, etc.) that occupy or will occupy the subject property?	No	

TABLE V
Additional VEC Criteria

QUESTION	RESPONSE	COMMENTS
1. Is the subject property known to have current or past contamination?	No	
2. Is contamination of the subject property suspected?	No	
3. Is an <u>adjacent</u> property known to have current or past contamination which may have impacted the subject property?	No	
4. Is a <u>nearby</u> property known to have current or past contamination which may have impacted the subject property?	No	
5. Is regional groundwater contamination known to exist beneath the subject property?	No	
6. Are you aware of other conditions which may result in vapor intrusion at the subject property?	No	

Based upon the results of SALEM's Tier 1 VES, it is SALEM's opinion that a potential VEC "likely does not exist" at the subject property. As such, no further assessment is recommended.

10.0 BUSINESS ENVIRONMENTAL RISKS

10.1 Asbestos-Containing Building Materials

Asbestos is the name given to a number of naturally occurring, fibrous silicate minerals mined for their useful properties such as thermal insulation, chemical and thermal stability, and high tensile strength. Asbestos is commonly used as an acoustic insulator, thermal insulation, fire proofing and in other building materials. Friable asbestos-containing material (ACM), when dry, can be crumbled, pulverized, or reduced to powder by hand pressure. Non-friable ACM can be crumbled, pulverized, or reduced to powder during machining, cutting, drilling, or other abrasive procedures. Friable ACM is more likely to release fibers when disturbed or damaged than non-friable ACM. Exposure to airborne friable asbestos may result in a potential health risk because persons breathing the air may breathe in asbestos fibers. Continued exposure can increase the amount of fibers that remain in the lung. Fibers embedded in lung tissue over time may cause serious lung diseases including: asbestosis, lung cancer, or mesothelioma. The Occupational Safety and Health Administration (OSHA) regulation 29 CFR 1926.1101 requires certain construction materials to be presumed to contain asbestos, for purposes of this regulation. All thermal system insulation (TSI), surfacing material, and asphalt/vinyl flooring that are present in a building constructed prior to 1981 and have not been appropriately tested are "presumed asbestos-containing material" (PACM).

During SALEM's site reconnaissance, no structures were observed on the subject property. Therefore, ACMs are not considered an on-site environmental concern at this time.

10.2 Lead-Based Paint

Lead is a highly toxic metal that affects virtually every system of the body. While adults can suffer from excessive lead exposures, the groups most at risk are fetuses, infants and children under 6. The Consumer Product Safety Commission banned the use of lead in paint in 1978. Most manufactures, however, had ceased using lead well before this time. Paint applied after 1978 is not considered suspect LBP. Congress passed the Residential Lead-Based Paint Hazard Reduction Act of 1992, also known as "Title X," to protect families from exposure to lead from paint, dust, and soil. Section 1018 of this law directed the Housing and Urban Development (HUD) and the US EPA to require the disclosure of known information on lead-based paint (LBP) and LBP hazards before the sale or lease of most housing built before 1978. Sellers, landlords, and their agents are responsible for providing this information to the buyer or renter before sale or lease.

According to Section 1017 of Title X, "LBP hazard is any condition that causes exposure to lead from lead-contaminated dust; bare, lead-contaminated soil; or LBP that is deteriorated or intact LBP present on accessible surfaces, friction surfaces, or impact surfaces that would result in adverse human health effects." Therefore, under Title X intact lead-based paint on most walls and ceilings is not considered a "hazard," although the condition of the paint should be monitored and maintained to ensure that it does not become deteriorated. LBP is defined as any paint, varnish, stain, or other applied coating that has 1.0 mg/cm² (or 5,000 µg/g by weight) or more of lead.

During SALEM's site reconnaissance, no structures were observed on the subject property. Therefore, LBP is not considered an on-site environmental concern at this time.

10.3 Radon

Radon is a naturally occurring gaseous substance resulting from the radioactive decay of uranium to radium and then to radon. Uranium is a common element found in many geologic formations and substrates, particularly igneous and metamorphic rocks. Radon has a half-life of only 3.8 days and decays to its daughter elements (polonium 218, polonium 214, bismuth 214, and lead 214). It is these daughter elements that represent the health hazard commonly associated with radon. Radon gas can enter a building through cracks in the foundation and walls and become attached to dust particles and inhaled which could cause damage to human lung tissue. Radon is measured in picocuries per liter of air (pCi/L). The EPA has an established safe radon level of 4 pCi/L.

Based on the EPA Radon Zone Map of Washington, the subject property is located within EPA Zone 3, which has a predicted indoor radon screening of <2 pCi/L. The EDR-provided radon data cites King County has 98% of 1st floor spaces with <4 pCi/L. However, radon levels may vary from one area to another and the only way to accurately assess radon gas levels on the subject property is to conduct a radon gas survey.

10.4 Mold

Molds are microscopic organisms found virtually everywhere, indoors and outdoors. Mold will grow and multiply under the right conditions, needing only sufficient moisture (e.g. in the form of very high humidity, condensation, or water from a leaking pipe, etc.) and organic material (e.g., ceiling tile, drywall, paper, or natural fiber carpet padding). Mold growths often appear as discoloration, staining, or fuzzy growth on building materials or furnishings and are varied colors of white, gray, brown, black, yellow, and green. In large quantities, molds can cause allergic symptoms when inhaled or through the toxins the molds emit.

During SALEM's site reconnaissance, no structures were observed on the subject property. Therefore, mold is not considered an on-site environmental concern at this time.

11.0 DISCUSSION OF FINDINGS

Historical Uses

The subject property comprises one irregular-shaped parcel totaling approximately 1.68 acres (King County APN 344500-0140) located on the southwest corner of 28th Avenue South and South 204th Street at 20401 28th Avenue South in Seattle, Washington. Review of historical aerial photographs, historical city directories, and interviews reveal that the subject property has been undeveloped native land since at least 1943. No evidence of hazardous material use was identified in the historical review of the subject property. Additionally, the subject property was not listed on any government databases of known or reported releases of hazardous substances or petroleum products to the subsurface.

However, according to WA-DOE records, the subject property is located within an area designated as the “Tacoma Smelter Plume.” The Tacoma smelter operated from 1890 to 1986, on the border of North Tacoma and the town of Ruston. The smelter smokestack emissions dispersed arsenic, lead, and various other heavy metals across a 1,000 square-mile area comprising the “Tacoma Smelter Plume.” Concentrations of lead- and arsenic-impacted soil can vary from location to location across the plume. Based on the WA-DOE Website, the subject property is depicted within an area designated as having soils likely to contain concentrations of arsenic between 20 and 40 ppm. The location of the subject property within the area designated as the “Tacoma Smelter Plume” presents an REC to the subject property. Therefore, in order to verify the concentrations of various heavy metals, including arsenic, in the subject property’s near-surface soils, SALEM recommends conducting a LSA.

Current Uses

At the time of SALEM’s September 28, 2021 site reconnaissance, the subject property comprised undeveloped land covered with native trees and grasses. During visual observations of the subject property, no hazardous substances and/or petroleum products were observed to be stored or handled on the subject property. Exposed surface soils did not exhibit obvious signs of discoloration. No other obvious evidence (vent pipes, fill pipes, dispensers, etc.) of USTs was noted within the area observed. No standing water or major depressions were observed on the subject property. No indications of former structures, such as foundations, were observed on the subject property.

Based on SALEM’s, field observations, and contacts with state and local regulatory agencies, the potential for adverse environmental impacts to the subject property associated with current site use appears to be low and therefore, there is a low potential for RECs to exist in connection with the current use of the subject property.

Adjoining Properties

Based on SALEM’s field observations, review of the EDR Radius Map Report and consultation with state and local regulatory agencies, there does not appear to be RECs in connection with the subject property from adjoining property uses.

11.1 Evaluation of Data Gaps/Data Failure

In accordance with ASTM E1527-13 guidance, data gaps represent a lack of or inability to obtain information required by this practice despite good faith efforts by the environmental professional to gather such information. Data gaps may result from incompleteness in any of the activities required by this practice. Data failure represents the failure to achieve the historical research objects of this practice even after reviewing the standard historical sources that are reasonably ascertainable and likely to be useful. Data failure is one type of data gap. The following is a summary of data gaps encountered in the process of preparing this report including an observation as the presumed significance of that data gap to the conclusions of this assessment.

-
- Some of the intervals between documented sources exceeded five years.
 - Failure to identify land use back to first developed use or 1940, whichever is earlier.

However, taken in consideration with the available information obtained in the course of preparing this report in conjunction with professional experience, there is no evidence to suggest that this data gap might alter the conclusions of this assessment.

12.0 SUMMARY AND CONCLUSIONS

We have performed a *Phase I Environmental Site Assessment* in conformance with the scope and limitations of ASTM Practice E1527-13 of the proposed Self-Storage Facility site located at 20401 28th Avenue South in Seattle, Washington, the *property*. Any exceptions to, or deletions from, this practice are described in Section 13 of this *report*. During the course of this assessment, SALEM identified the following evidence of a REC in connection with the subject property as defined by ASTM E1527-13:

- According to WA-DOE records, the subject property is located within an area designated as the “Tacoma Smelter Plume.” The Tacoma smelter operated from 1890 to 1986, on the border of North Tacoma and the town of Ruston. The smelter smokestack emissions dispersed arsenic, lead, and various other heavy metals across a 1,000 square-mile area comprising the “Tacoma Smelter Plume.” Concentrations of lead- and arsenic-impacted soil can vary from location to location across the plume. Based on the WA-DOE Website, the subject property is depicted within an area designated as having soils likely to contain concentrations of arsenic between 20 and 40 ppm. In order to verify the concentrations of various heavy metals, including arsenic, in the subject property’s near-surface soils, SALEM recommends conducting a LSA.

13.0 LIMITATIONS

This Phase I ESA Report has been prepared for the exclusive use of **InSite Property Group** and their subsidiaries and affiliates. Unauthorized use of or reliance on the information contained in this report, unless given express written consent by SALEM, **InSite Property Group** is strictly prohibited. The following limitations and exceptions apply:

- The scope of work completed was designed solely to meet the needs of SALEM’s client. SALEM shall not be liable for any unintended usage of this report by another party. In addition, based on the ASTM guidelines, the ESA is only valid if completed within 180 days of an acquisition or the transaction necessitating the ESA.
- No ESA can wholly eliminate uncertainty regarding the potential for RECs in connection with a property. This ESA was designed to reduce, but not eliminate the potential for RECs at the subject property, within reasonable limits of time and cost. The ESA is not intended to be exhaustive or all-inclusive and does not represent a guarantee of the identification of all possible environmental risk.
- An ESA is intended to be a non-intrusive investigation and generally does not include sampling or testing of air, soil, water or building materials. No destructive testing was completed and concealed areas, such as behind walls or within machinery, were not accessed. Testing, if any, is designed solely to meet the needs of the ESA, not to meet any local, state or federal regulations and should not be utilized as such.

-
- Information in this report is based on personal interviews, government records, published resources, and various historical documents. Accuracy and completeness of information varies among information sources and is often inaccurate or incomplete. The information utilized in this ESA is from sources deemed to be reliable; however, no representation or warranty is made as to the accuracy thereof. SALEM will have no ongoing obligation to obtain and include information that was not reasonably ascertainable, practically reviewable or provided to SALEM in a reasonable timeframe to formulate an opinion and complete the assessment by the agreed upon due date.
 - Unless specifically identified in the scope of work, the ESA excludes consideration of non-ASTM scope issues including, but not limited to, lead in drinking water, asbestos, lead-based paint, industrial hygiene, health and safety, endangered species, wetlands, indoor air quality, vapor intrusion, electromagnetic fields, biological agents or mold.
 - The ESA includes some information that may be relevant to regulatory compliance, but is not intended and shall not be construed as a compliance audit and cannot be considered a verification of regulatory compliance. While the general environmental setting of the subject property is described, this assessment is not intended to be a formal flood plain or wetland determination, and no warranty is made thereof. Depending on its past, present or future intended use, the property under review may or may not be subject to regulation and permitting under environmental and health and safety laws, such as, but not limited to, the Clean Air Act, the Clean Water Act, the Solid Waste Disposal Act, the Occupational Safety and Health Act, and other federal, state and local regulations. SALEM assumes no responsibility or liability respecting regulatory permitting or compliance issues.
 - Client is advised that if the ESA is obtained with the intent of qualifying the purchaser as an innocent landowner, contiguous property owner, or bona fide prospective purchaser under CERCLA, there will be continuing obligations of due care and responsiveness and additional legal requirements that likely apply to such status. SALEM accepts and undertakes no responsibility as to such requirements and advises that counsel be separately consulted with respect to such requirements.
 - The findings and conclusions presented in this Phase I ESA Report are based on field review and observations and on data obtained from the sources listed in the report. The findings of this report are valid as of the present. The passage of time, natural processes or human intervention on the subject property or adjacent properties and changes in the regulations can cause changed conditions which can invalidate the findings and conclusions presented in this report.

14.0 QUALIFICATIONS

This Phase I ESA was conducted under the supervision or responsible charge of SALEM's undersigned environmental professional with oversight from the undersigned registered professional. The work was conducted in accordance with ASTM E1527-13, generally accepted industry standards for environmental due diligence in place at the time of the preparation of this report, and SALEM's quality-control policies.

We declare that, to the best of our professional knowledge and belief, we meet the definition of environmental professional as defined in §312.10 of 40 CFR 312 and we have the specific qualifications based on education, training, and experience to assess a property of the nature, history, and setting of the subject property. We have developed and performed the all appropriate inquiries in conformance with the standards and practices set forth in 40 CFR Part 312.

15.0 REFERENCES

The following list summarizes the references utilized in preparing this report:

- Aerial photographs provided by Environmental Data Resources, Inc.
- American Society for Testing and materials, *Designation E 1527-13 Standard Practice for Environmental Site Assessments: Phase 1 Environmental Assessment Process*, 2013.
- City Directory Abstract Report compiled by EDR.
- City of Seattle Building Department records.
- City of Seattle Department of Planning and Development records.
- City of Seattle Fire Department records.
- City of Seattle Public Utilities records.
- Federal and State regulatory agency lists compiled by EDR.
- King County Assessor's Office records.
- King County Environmental Health Services Division records.
- Pipeline and Hazardous Materials Safety Administration, National Pipeline Mapping System.
- Sanborn Fire Insurance Maps for Seattle, Washington (EDR).
- U.S. Geological Survey, 7.5 minute Des Moines, Washington topographic quadrangle map, dated 2012.
- Washington State Department of Ecology – Toxic Cleanup Program records.
- Washington Statewide Radon Survey Screening Results.

If you have any questions, or if we may be of further assistance, please do not hesitate to contact our office at (909) 980-6455.

Respectfully submitted,

SALEM Engineering Group, Inc.

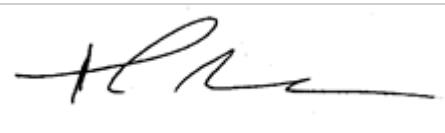

Richard McCondichie, EP, CAC
Senior Environmental Project Manager



James S. Robert, L.G., L.H.G.
Senior Hydrogeologist



Photo 1: View of subject property facing north.



Photo 2: View of subject property facing south.

PHOTOGRAPHS

**PROPOSED SELF-STORAGE FACILITY
20401 28TH AVENUE SOUTH
SEATTLE, WASHINGTON**

PROJECT NO.

9-421-1024

DATE:

Oct., 2021

PAGE:

Page 1 of 6



SALEM
engineering group, inc.



Photo 3: View of subject property from the northeast corner facing south.



Photo 4: View of subject property from the northwest corner facing east.

PHOTOGRAPHS

**PROPOSED SELF-STORAGE FACILITY
20401 28TH AVENUE SOUTH
SEATTLE, WASHINGTON**

PROJECT NO.

9-421-1024

DATE:

Oct., 2021

PAGE:

Page 2 of 6





Photo 5: View of subject property from the southeast corner facing north.



Photo 6: View of subject property from the southeast corner facing west.

PHOTOGRAPHS

**PROPOSED SELF-STORAGE FACILITY
20401 28TH AVENUE SOUTH
SEATTLE, WASHINGTON**

PROJECT NO.

9-421-1024

DATE:

Oct., 2021

PAGE:

Page 3 of 6





Photo 7: View of subject property from the southwest corner facing east.



Photo 8: View of subject property from the southwest corner facing north.

PHOTOGRAPHS PROPOSED SELF-STORAGE FACILITY 20401 28TH AVENUE SOUTH SEATTLE, WASHINGTON	PROJECT NO. 9-421-1024	
	DATE: Oct., 2021	
	PAGE: Page 4 of 6	



Photo 9: View of adjoining property to the north.



Photo 10: View of adjoining property to the east.

PHOTOGRAPHS

**PROPOSED SELF-STORAGE FACILITY
20401 28TH AVENUE SOUTH
SEATTLE, WASHINGTON**

PROJECT NO.

9-421-1024

DATE:

Oct., 2021

PAGE:

Page 5 of 6



SALEM
engineering group, inc.



Photo 11: View of adjoining property to the south.



Photo 12: View of adjoining property to the west.

PHOTOGRAPHS

**PROPOSED SELF-STORAGE FACILITY
20401 28TH AVENUE SOUTH
SEATTLE, WASHINGTON**

PROJECT NO.

9-421-1024

DATE:

Oct., 2021

PAGE:

Page 6 of 6



SALEM
engineering group, inc.

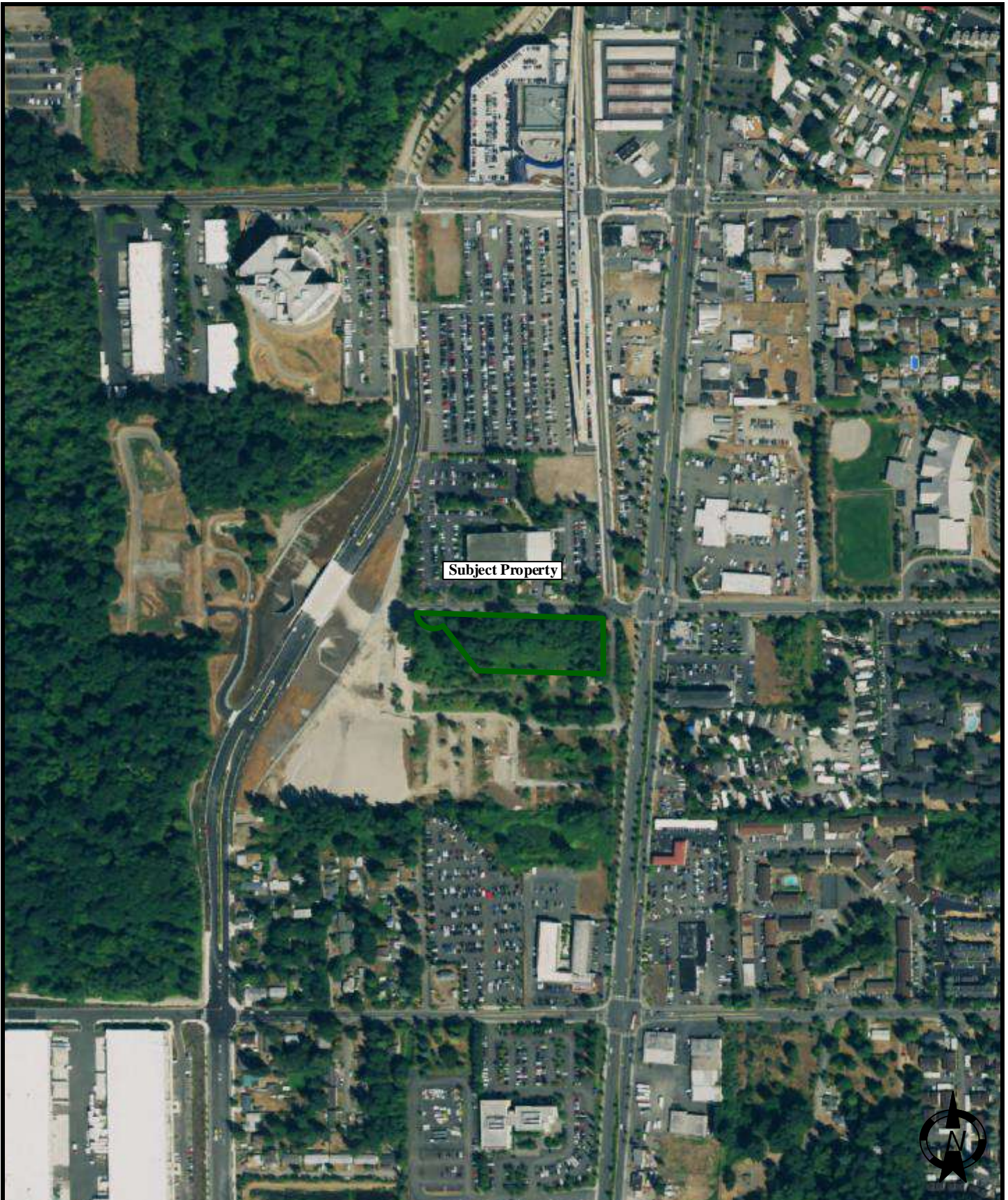

AERIAL PHOTOGRAPH (2017)

**PROPOSED SELF-STORAGE FACILITY
20401 28TH AVENUE SOUTH
SEATTLE, WASHINGTON**

SCALE:

NTS

DATE:

Oct. 2021

DRAWN BY:

KV

APPROVED BY:

RM

PROJECT NO.:

9-421-1024

FIGURE NO.:

2



SALEM
engineering group, inc.



SITE MAP	SCALE: NTS	DATE: Oct. 2021	 SALEM engineering group, inc.
PROPOSED SELF-STORAGE FACILITY 20401 28TH AVENUE SOUTH SEATTLE, WASHINGTON	DRAWN BY: KV	APPROVED BY: RM	
	PROJECT NO.: 9-421-1024	FIGURE NO.: 3	

A





Commitment for Title Insurance

Title Officer: Team Adam
Email: TeamAdam@ctt.com Main Phone: (206)628-5666
Title No.: 213691-SC

Escrow Officer: Michael Costello
Email: michael.costello@ctt.com
Phone No.: 206-628-5619
Fax No.: 866-671-3904

Property Address:

Introducing LiveLOOK

LiveLOOK title document delivery system is designed to provide 24/7 real-time access to all information related to a title insurance transaction.

Access title reports, exception documents, an easy-to-use summary page, and more, at your fingertips and your convenience.

[To view your new Chicago Title LiveLOOK report, Click Here](#)



Effortless, Efficient, Compliant, and Accessible

ALTA COMMITMENT FOR TITLE INSURANCE

Issued By agent:



Commitment Number:

213691-SC

NOTICE

IMPORTANT - READ CAREFULLY: THIS COMMITMENT IS AN OFFER TO ISSUE ONE OR MORE TITLE INSURANCE POLICIES. ALL CLAIMS OR REMEDIES SOUGHT AGAINST THE COMPANY INVOLVING THE CONTENT OF THIS COMMITMENT OR THE POLICY MUST BE BASED SOLELY IN CONTRACT.

THIS COMMITMENT IS NOT AN ABSTRACT OF TITLE, REPORT OF THE CONDITION OF TITLE, LEGAL OPINION, OPINION OF TITLE, OR OTHER REPRESENTATION OF THE STATUS OF TITLE. THE PROCEDURES USED BY THE COMPANY TO DETERMINE INSURABILITY OF THE TITLE, INCLUDING ANY SEARCH AND EXAMINATION, ARE PROPRIETARY TO THE COMPANY, WERE PERFORMED SOLELY FOR THE BENEFIT OF THE COMPANY, AND CREATE NO EXTRACONTRACTUAL LIABILITY TO ANY PERSON, INCLUDING A PROPOSED INSURED.

THE COMPANY'S OBLIGATION UNDER THIS COMMITMENT IS TO ISSUE A POLICY TO A PROPOSED INSURED IDENTIFIED IN SCHEDULE A IN ACCORDANCE WITH THE TERMS AND PROVISIONS OF THIS COMMITMENT. THE COMPANY HAS NO LIABILITY OR OBLIGATION INVOLVING THE CONTENT OF THIS COMMITMENT TO ANY OTHER PERSON.

COMMITMENT TO ISSUE POLICY

Subject to the Notice; Schedule B, Part I-Requirements; Schedule B, Part II-Exceptions; and the Commitment Conditions, Chicago Title Insurance Company, a Florida corporation (the "Company"), commits to issue the Policy according to the terms and provisions of this Commitment. This Commitment is effective as of the Commitment Date shown in Schedule A for each Policy described in Schedule A, only when the Company has entered in Schedule A both the specified dollar amount as the Proposed Policy Amount and the name of the Proposed Insured.

If all of the Schedule B, Part I-Requirements have not been met within one hundred eighty (180) days after the Commitment Date, this Commitment terminates and the Company's liability and obligation end.

Chicago Title Insurance Company

By:

A handwritten signature in black ink, appearing to read "Randy Quirk".

Randy Quirk, President

Countersigned By:

A handwritten signature in black ink, appearing to read "Sara Bennett".

Authorized Officer or Agent
Sara Bennett

Attest:

A handwritten signature in black ink, appearing to read "Marjorie Nemzura".

Marjorie Nemzura, Secretary

This page is only a part of a 2016 ALTA® Commitment for Title Insurance issued by Chicago Title Insurance Company. This Commitment is not valid without the Notice; the Commitment to Issue Policy; the Commitment Conditions; Schedule A; Schedule B, Part I-Requirements; Schedule B, Part II-Exceptions; and a counter-signature by the Company or its issuing agent that may be in electronic form.

Copyright American Land Title Association. All rights reserved.

The use of this Form (or any derivative thereof) is restricted to ALTA licensees and ALTA members in good standing as of the date of use. All other uses are prohibited. Reprinted under license from the American Land Title Association.



Transaction Identification Data for reference only:

ISSUING OFFICE:	FOR SETTLEMENT INQUIRIES, CONTACT:
Title Officer: Team Adam Chicago Title Company of Washington 701 5th Avenue, Suite 2700 Seattle, WA 98104 Main Phone: (206)628-5610 Email: TeamAdam@ctt.com	Escrow Officer: Michael Costello Chicago Title Company of Washington 701 5th Avenue, Suite 2700 Seattle, WA 98104 Phone: 206-628-5619 Fax: 866-671-3904 Main Phone: (206)628-5666 Email: michael.costello@ctt.com

Order Number: 213691-SC**SCHEDULE A**

1. Commitment Date: September 15, 2021 at 08:00 AM

2. Policy to be issued:

(a) ALTA Owner's Policy 2006 - Extended / Commercial

Proposed Insured: SecureSpace Holdings LLC

Proposed Policy Amount: \$3,250,000.00

Premium: \$ 8,397.00

Tax: \$ 860.69

Total: \$ 9,257.69

The above total includes an Extended Surcharge as follows:

Extended Surcharge Premium: \$ 2,177.00

Extended Surcharge Tax: \$ 223.14

(b) ALTA Loan Policy 2006 - Extended / Simultaneous

Proposed Insured: Lender with contractual obligations under a loan agreement with the vested owner identified at Item 4 below or a purchaser

Proposed Policy Amount: \$101,000.00

Premium: \$ 250.00

Tax: \$ 25.63

Total: \$ 275.63

3. The estate or interest in the Land described or referred to in this Commitment is:

Fee Simple

4. The Title is, at the Commitment Date, [vested in:](#)

Echo Four L.L.C., a Washington limited liability company, which acquired title as Echo Four L L C

5. The Land is described as follows:

SEE EXHIBIT "A" ATTACHED HERETO AND MADE A PART HEREOF

END OF SCHEDULE A

This page is only a part of a 2016 ALTA® Commitment for Title Insurance issued by Chicago Title Insurance Company. This Commitment is not valid without the Notice; the Commitment to Issue Policy; the Commitment Conditions; Schedule A; Schedule B, Part I-Requirements; Schedule B, Part II-Exceptions; and a counter-signature by the Company or its issuing agent that may be in electronic form.

Copyright American Land Title Association. All rights reserved.

The use of this Form (or any derivative thereof) is restricted to ALTA licensees and ALTA members in good standing as of the date of use. All other uses are prohibited. Reprinted under license from the American Land Title Association.



EXHIBIT "A"
Legal Description

TRACT 19, HOMESTEAD PARK FIVE ACRE TRACTS, ACCORDING TO THE PLAT THEREOF
RECORDED IN [VOLUME 7 OF PLATS, PAGE 88](#), RECORDS OF KING COUNTY, WASHINGTON;

TOGETHER WITH THAT PORTION OF 26TH AVENUE SOUTH VACATED BY ORDINANCE NO. 4010
AS WOULD ATTACH BY OPERATION OF LAW;

EXCEPT THE SOUTHERLY 140 FEET OF SAID TRACT 19;

AND EXCEPT THE EAST 5 FEET CONVEYED TO KING COUNTY FOR 28TH AVENUE SOUTH IN
VOLUME 8 OF DEEDS, PAGE 123;

AND EXCEPT THE NORTH 15 FEET AS CONVEYED TO KING COUNTY FOR SOUTH 204TH STREET
UNDER KING COUNTY [RECORDING NO. 7110050384](#);

AND EXCEPT THAT PORTION CONVEYED TO THE STATE OF WASHINGTON UNDER [RECORDING
NO. 20080317000387](#).

This page is only a part of a 2016 ALTA® Commitment for Title Insurance issued by Chicago Title Insurance Company. This Commitment is not valid without the Notice; the Commitment to Issue Policy; the Commitment Conditions; Schedule A; Schedule B, Part I-Requirements; Schedule B, Part II-Exceptions; and a counter-signature by the Company or its issuing agent that may be in electronic form.

Copyright American Land Title Association. All rights reserved.

The use of this Form (or any derivative thereof) is restricted to ALTA licensees and ALTA members in good standing as of the date of use. All other uses are prohibited. Reprinted under license from the American Land Title Association.



**SCHEDULE B, PART I
REQUIREMENTS**

All of the following Requirements must be met:

1. The Proposed Insured must notify the Company in writing of the name of any party not referred to in this Commitment who will obtain an interest in the Land or who will make a loan on the Land. The Company may then make additional Requirements or Exceptions.
2. Pay the agreed amount for the estate or interest to be insured.
3. Pay the premiums, fees, and charges for the Policy to the Company.
4. Documents satisfactory to the Company that convey the Title or create the Mortgage to be insured, or both, must be properly authorized, executed, delivered, and recorded in the Public Records.
5. Additional requirements and/or exceptions may be added as details of the transaction are disclosed to, or become known by the Company.
6. If the Seller or Borrower intends to sign documents required to insure the transaction utilizing a remote online notary, please notify the Company immediately as additional underwriting requirements will need to be satisfied.
7. Furnish recording instructions with the documents to be recorded in this transaction. Said instructions must address each requirement made herein, list any endorsements to be issued with the policy and specify the recording order of any documents furnished.

The Company reserves the right to add additional items or make further requirements after review of the requested instructions prior to recording the documents or issuing any requested endorsement.

The Company also reserves the right to charge any applicable additional fees for any endorsement requested.

This page is only a part of a 2016 ALTA® Commitment for Title Insurance issued by Chicago Title Insurance Company. This Commitment is not valid without the Notice; the Commitment to Issue Policy; the Commitment Conditions; Schedule A; Schedule B, Part I-Requirements; Schedule B, Part II-Exceptions; and a counter-signature by the Company or its issuing agent that may be in electronic form.

Copyright American Land Title Association. All rights reserved.

The use of this Form (or any derivative thereof) is restricted to ALTA licensees and ALTA members in good standing as of the date of use. All other uses are prohibited. Reprinted under license from the American Land Title Association.



**SCHEDULE B, PART I
REQUIREMENTS**
(continued)

8. Payment of the real estate excise tax, if required.

The Land is situated within the boundaries of local taxing authority of the City of SeaTac.

CAUTION: Washington has a graduated excise tax rate for sales occurring on or after 1/1/2020 for most properties, although a flat rate applies to properties formally classified and specially valued as timberland or agricultural land on the day of closing.

The rate of real estate excise tax to a sale on or after 1/1/2020 for properties which are not formally classified and specially valued as timberland or agricultural land is:

State portion: 1.10% on any portion of the sales price of \$500,000 or less;
1.28% on any portion of the sales price above \$500,000, up to \$1,500,000;
2.75% on any portion of the sales price above \$1,500,000, up to \$3,000,000;
3.00% on any portion of the sales price above \$3,000,000;

Local portion: 0.50% on the entire sales price.

An additional \$5.00 State Technology Fee must be included in all excise tax payments.

If the transaction is exempt, an additional \$5.00 Affidavit Processing Fee is required.

Any conveyance document must be accompanied by the official Washington State Excise Tax Affidavit. The applicable excise tax must be paid and the affidavit approved at the time of the recording of the conveyance documents. (NOTE: Real Estate Excise Tax Affidavits must be printed as legal size forms).

This page is only a part of a 2016 ALTA® Commitment for Title Insurance issued by Chicago Title Insurance Company. This Commitment is not valid without the Notice; the Commitment to Issue Policy; the Commitment Conditions; Schedule A; Schedule B, Part I-Requirements; Schedule B, Part II-Exceptions; and a counter-signature by the Company or its issuing agent that may be in electronic form.

Copyright American Land Title Association. All rights reserved.

The use of this Form (or any derivative thereof) is restricted to ALTA licensees and ALTA members in good standing as of the date of use. All other uses are prohibited. Reprinted under license from the American Land Title Association.



**SCHEDULE B, PART I
REQUIREMENTS**
(continued)

9. The Company will require the following documents for review prior to the issuance of any title insurance predicated upon a conveyance or encumbrance from the entity named below.

Limited Liability Company: Echo Four L.L.C.

- a. A copy of its operating agreement, if any, and any and all amendments, supplements and/or modifications thereto, certified by the appropriate manager or member.
- b. If a domestic Limited Liability Company, a copy of its Articles of Organization and all amendment thereto with the appropriate filing stamps.
- c. If the Limited Liability Company is member-managed a full and complete current list of members certified by the appropriate manager or member.
- d. A current dated certificate of good standing from the proper governmental authority of the state in which the entity was created
- e. If less than all members, or managers, as appropriate, will be executing the closing documents, furnish evidence of the authority of those signing.

The Company reserves the right to add additional items or make further requirements after review of the requested documentation.

10. The Company will require the following documents for review prior to the issuance of any title insurance predicated upon a conveyance or encumbrance from the entity named below.

Limited Liability Company: SecureSpace Holdings LLC

- a. A copy of its operating agreement, if any, and any and all amendments, supplements and/or modifications thereto, certified by the appropriate manager or member.
- b. If a domestic Limited Liability Company, a copy of its Articles of Organization and all amendment thereto with the appropriate filing stamps.
- c. If the Limited Liability Company is member-managed a full and complete current list of members certified by the appropriate manager or member.
- d. A current dated certificate of good standing from the proper governmental authority of the state in which the entity was created
- e. If less than all members, or managers, as appropriate, will be executing the closing documents, furnish evidence of the authority of those signing.

The Company reserves the right to add additional items or make further requirements after review of the requested documentation.

This page is only a part of a 2016 ALTA® Commitment for Title Insurance issued by Chicago Title Insurance Company. This Commitment is not valid without the Notice; the Commitment to Issue Policy; the Commitment Conditions; Schedule A; Schedule B, Part I-Requirements; Schedule B, Part II-Exceptions; and a counter-signature by the Company or its issuing agent that may be in electronic form.

Copyright American Land Title Association. All rights reserved.

The use of this Form (or any derivative thereof) is restricted to ALTA licensees and ALTA members in good standing as of the date of use. All other uses are prohibited. Reprinted under license from the American Land Title Association.



**SCHEDULE B, PART I
REQUIREMENTS**
(continued)

11. **TO PROVIDE THE EXTENDED COVERAGE POLICY IDENTIFIED IN SCHEDULE A, GENERAL EXCEPTIONS A THROUGH D WILL BE CONSIDERED WHEN OUR INSPECTION AND REVIEW OF SURVEY IS COMPLETED AND UPON RECEIPT AND REVIEW OF THE COMPLETED OWNER'S AFFIDAVIT.**

If there have been recent improvements on the property within 90 days prior to closing we will require a signed indemnity agreement and a recent financial statement from each indemnitor.

If construction financing is to be insured, please contact the title officer for requirements.

The Company reserves the right to add additional exceptions or make further requirements after review of the property inspection and requested documentation.

12. A completed owner's affidavit (form to be supplied by the Company) will be required in connection with issuance of the policy(ies) shown in Schedule A.

13. The Company will require an ALTA/ACSM LAND TITLE SURVEY if an Owner's Extended Policy is requested. If the owner of the Land the subject of this transaction is in possession of a current ALTA/ACSM LAND TITLE SURVEY, the Company will require that said survey be submitted for review and approval; otherwise, a new survey, satisfactory to the Company, must be prepared by a licensed land surveyor and supplied to the Company prior to the close of escrow.

The Company reserves the right to add additional items or make further requirements after review of the requested documentation.

14. The Proposed Policy Amount(s) must be increased to the full value of the estate or interest being insured, and any additional premium must be paid at that time. An Owner's policy should reflect the purchase price or full value of the Land. A Loan Policy should reflect the loan amount or value of the property as collateral. Proposed Policy Amount(s) will be revised and premiums charged consistent therewith when the final amounts are approved.

15. For each policy to be issued as identified in Schedule A, Item 2; the Company shall not be liable under this commitment until it receives a designation for a Proposed Insured, acceptable to the Company. As provided in Commitment Condition 4, the Company may amend this commitment to add, among other things, additional exceptions or requirements after the designation of the Proposed Insured.

16. The application for title insurance was placed by reference to only a street address or tax identification number. The proposed Insured must confirm that the legal description in this report covers the parcel(s) of Land requested to be insured. If the legal description is incorrect, the proposed Insured must notify the Company and/or the settlement company in order to prevent errors and to be certain that the legal description for the intended parcel(s) of Land will appear on any documents to be recorded in connection with this transaction and on the policy of title insurance.

This page is only a part of a 2016 ALTA® Commitment for Title Insurance issued by Chicago Title Insurance Company. This Commitment is not valid without the Notice; the Commitment to Issue Policy; the Commitment Conditions; Schedule A; Schedule B, Part I-Requirements; Schedule B, Part II-Exceptions; and a counter-signature by the Company or its issuing agent that may be in electronic form.

Copyright American Land Title Association. All rights reserved.

The use of this Form (or any derivative thereof) is restricted to ALTA licensees and ALTA members in good standing as of the date of use. All other uses are prohibited. Reprinted under license from the American Land Title Association.



**SCHEDULE B, PART I
REQUIREMENTS**
(continued)

17. If a work of improvement is contemplated, no work is to be commenced or materials delivered to the Land the subject of this transaction prior to the recordation of the loan documents. If work is commenced or materials delivered, the Company reserves the right to add additional items or make further requirements and the closing may be delayed.

END OF REQUIREMENTS

NOTES

The following matters will not be listed as Special Exceptions in Schedule B of the policy. There will be no coverage for loss arising by reason of the matters listed below because these matters are either excepted or excluded from coverage or are not matters covered under the insuring provisions of the policy.

Note A: Notice: Please be aware that due to the conflict between federal and state laws concerning the cultivation, distribution, manufacture or sale of marijuana, the Company is not able to close or insure any transaction involving Land that is associated with these activities.

Note B: Note: FOR INFORMATIONAL PURPOSES ONLY:

The following may be used as an abbreviated legal description on the documents to be recorded, per Amended RCW 65.04.045. Said abbreviated legal description is not a substitute for a complete legal description within the body of the document:

PTN TRACT 19, HOMESTEAD PARK 5 AC TRACTS, VOL 7, PG 88, TGW PTN VAC 26TH AVE S
ADJ

Tax Account No.: 344500-0140

Note C: Note: This [map/plat](#) is being furnished as an aid in locating the herein described Land in relation to adjoining streets, natural boundaries and other land. Except to the extent a policy of title insurance is expressly modified by endorsement, if any, the Company does not insure dimensions, distances or acreage shown thereon.

END OF NOTES

END OF SCHEDULE B, PART I

This page is only a part of a 2016 ALTA® Commitment for Title Insurance issued by Chicago Title Insurance Company. This Commitment is not valid without the Notice; the Commitment to Issue Policy; the Commitment Conditions; Schedule A; Schedule B, Part I-Requirements; Schedule B, Part II-Exceptions; and a counter-signature by the Company or its issuing agent that may be in electronic form.

Copyright American Land Title Association. All rights reserved.

The use of this Form (or any derivative thereof) is restricted to ALTA licensees and ALTA members in good standing as of the date of use. All other uses are prohibited. Reprinted under license from the American Land Title Association.



**SCHEDULE B, PART II
EXCEPTIONS**

THIS COMMITMENT DOES NOT REPUBLISH ANY COVENANT, CONDITION, RESTRICTION, OR LIMITATION CONTAINED IN ANY DOCUMENT REFERRED TO IN THIS COMMITMENT TO THE EXTENT THAT THE SPECIFIC COVENANT, CONDITION, RESTRICTION, OR LIMITATION VIOLATES STATE OR FEDERAL LAW BASED ON RACE, COLOR, RELIGION, SEX, SEXUAL ORIENTATION, GENDER IDENTITY, HANDICAP, FAMILIAL STATUS, OR NATIONAL ORIGIN.

The Policy will not insure against loss or damage resulting from the terms and provisions of any lease or easement identified in Schedule A, and will include the following Exceptions unless cleared to the satisfaction of the Company:

GENERAL EXCEPTIONS

- A. Rights or claims of parties in possession, or claiming possession, not shown by the Public Records.
- B. Any encroachment, encumbrance, violation, variation, or adverse circumstance affecting the Title that would be disclosed by an accurate and complete land survey of the Land.
- C. Easements, prescriptive rights, rights-of-way, liens or encumbrances, or claims thereof, not shown by the Public Records.
- D. Any lien, or right to a lien, for contributions to employee benefit funds, or for state workers' compensation, or for services, labor, or material heretofore or hereafter furnished, all as imposed by law, and not shown by the Public Records.
- E. Taxes or special assessments which are not yet payable or which are not shown as existing liens by the Public Records.
- F. Any lien for service, installation, connection, maintenance, tap, capacity, or construction or similar charges for sewer, water, electricity, natural gas or other utilities, or for garbage collection and disposal not shown by the Public Records.
- G. Unpatented mining claims, and all rights relating thereto.
- H. Reservations and exceptions in United States Patents or in Acts authorizing the issuance thereof.
- I. Indian tribal codes or regulations, Indian treaty or aboriginal rights, including easements or equitable servitudes.
- J. Water rights, claims or title to water.
- K. Any defect, lien, encumbrance, adverse claim, or other matter that appears for the first time in the Public Records or is created, attaches, or is disclosed between the Commitment Date and the date on which all of the Schedule B, Part I—Requirements are met.

This page is only a part of a 2016 ALTA® Commitment for Title Insurance issued by Chicago Title Insurance Company. This Commitment is not valid without the Notice; the Commitment to Issue Policy; the Commitment Conditions; Schedule A; Schedule B, Part I-Requirements; Schedule B, Part II-Exceptions; and a counter-signature by the Company or its issuing agent that may be in electronic form.

Copyright American Land Title Association. All rights reserved.

The use of this Form (or any derivative thereof) is restricted to ALTA licensees and ALTA members in good standing as of the date of use. All other uses are prohibited. Reprinted under license from the American Land Title Association.



**SCHEDULE B, PART II
EXCEPTIONS**
(continued)

SPECIAL EXCEPTIONS

1. Easement(s) for the purpose(s) shown below and rights incidental thereto, as granted in a document:

Granted to: Des Moines Sewer District
 Purpose: Sewer mains and appurtenances
 Recording Date: May 13, 1969
[Recording No.: 6509865](#)
 Affects: A portion of said premises

2. Right to make necessary slopes for cuts or fills upon property herein described as granted or reserved in deed:

In favor of: King County
 Recording Date: October 5, 1971
[Recording No.: 7110050384](#)

3. Covenants, conditions, restrictions, recitals, reservations, easements, easement provisions, dedications, building setback lines, notes, statements, and other matters, if any, but omitting any covenants or restrictions, if any, including but not limited to those based upon race, color, religion, sex, sexual orientation, familial status, marital status, disability, handicap, national origin, ancestry, or source of income, as set forth in applicable state or federal laws, except to the extent that said covenant or restriction is permitted by applicable law, as set forth on Survey:

[Recording No.: 9701289003](#)

4. Relinquishment of all existing, future or potential easements for access, light, view and air, and all rights of ingress, egress and regress to, from and between said land and the highway or highways to be constructed on lands conveyed by Deed:

To: The State of Washington
 Dated: February 28, 2008
 Recording Date: March 17, 2008
[Recording No.: 20080317000387](#)

5. Easement(s) for the purpose(s) shown below and rights incidental thereto as condemned by an instrument:

Entitled: Stipulated Judgment and Decree of Appropriation
 Court: King County Superior Court
 Case No.: 19-2-15788-7
 In favor of: Central Puget Sound Regional Transit Authority, dba Sound Transit
 Purpose: Columns, foundations and aerial guideway for Link light rail system, including access to trim trees and vegetation on adjacent property and a temporary construction easement
 Recording Date: February 10, 2020
[Recording No.: 20200210000789](#)
 Affects: The Easterly portion of said premises

This page is only a part of a 2016 ALTA® Commitment for Title Insurance issued by Chicago Title Insurance Company. This Commitment is not valid without the Notice; the Commitment to Issue Policy; the Commitment Conditions; Schedule A; Schedule B, Part I-Requirements; Schedule B, Part II-Exceptions; and a counter-signature by the Company or its issuing agent that may be in electronic form.

Copyright American Land Title Association. All rights reserved.

The use of this Form (or any derivative thereof) is restricted to ALTA licensees and ALTA members in good standing as of the date of use. All other uses are prohibited. Reprinted under license from the American Land Title Association.



SCHEDULE B, PART II
EXCEPTIONS
 (continued)

6. Any easements or rights of way for existing utilities or other rights of way over those portions of said Land lying within the public right of way abandoned by resolution or ordinance.
7. General and special taxes and charges, payable February 15, delinquent if first half unpaid on May 1, second half delinquent if unpaid on November 1 of the tax year (amounts do not include interest and penalties):
- | | |
|------------------------------|----------------|
| Year: | 2021 |
| Tax Account No.: | 344500-0140-08 |
| Levy Code: | 2231 |
| Assessed Value-Land: | \$1,899,600.00 |
| Assessed Value-Improvements: | \$0.00 |
- General and Special Taxes:
- | | |
|---------|-------------|
| Billed: | \$23,327.69 |
| Paid: | \$11,663.85 |
| Unpaid: | \$11,663.84 |
8. Liability for Sewer Treatment Capacity Charges, if any, affecting certain areas of King, Pierce and Snohomish Counties. Said charges could apply to property connecting to the metropolitan sewerage facilities or reconnecting or changing its use and/or structure after February 1, 1990.
 Please contact the King County Wastewater Treatment Division, Capacity Charge Program, for further information at 206-296-1450 or Fax No. 206-263-6823 or email at CapChargeEscrow@kingcounty.gov.
- * A map showing sewer service area boundaries and incorporated areas can be found at:
<http://www.kingcounty.gov/services/gis/Maps/vmc/Utilities.aspx>
- Unrecorded Sewer Capacity Charges are not a lien on title to the Land.
- NOTE: This exception will not appear in the policy to be issued.
9. The search did not disclose any open mortgages or deeds of trust of record, therefore the Company reserves the right to require further evidence to confirm that the property is unencumbered, and further reserves the right to make additional requirements or add additional items or exceptions upon receipt of the requested evidence.
10. Any unrecorded leaseholds, right of vendors and holders of security interests on personal property installed upon the Land and rights of tenants to remove trade fixtures at the expiration of the terms.

END OF SCHEDULE B, PART II

This page is only a part of a 2016 ALTA® Commitment for Title Insurance issued by Chicago Title Insurance Company. This Commitment is not valid without the Notice; the Commitment to Issue Policy; the Commitment Conditions; Schedule A; Schedule B, Part I-Requirements; Schedule B, Part II-Exceptions; and a counter-signature by the Company or its issuing agent that may be in electronic form.

Copyright American Land Title Association. All rights reserved.

The use of this Form (or any derivative thereof) is restricted to ALTA licensees and ALTA members in good standing as of the date of use. All other uses are prohibited. Reprinted under license from the American Land Title Association.



COMMITMENT CONDITIONS**1. DEFINITIONS**

- (a) "Knowledge" or "Known": Actual or imputed knowledge, but not constructive notice imparted by the Public Records.
- (b) "Land": The land described in Schedule A and affixed improvements that by law constitute real property. The term "Land" does not include any property beyond the lines of the area described in Schedule A, nor any right, title, interest, estate, or easement in abutting streets, roads, avenues, alleys, lanes, ways, or waterways, but this does not modify or limit the extent that a right of access to and from the Land is to be insured by the Policy.
- (c) "Mortgage": A mortgage, deed of trust, or other security instrument, including one evidenced by electronic means authorized by law.
- (d) "Policy": Each contract of title insurance, in a form adopted by the American Land Title Association, issued or to be issued by the Company pursuant to this Commitment.
- (e) "Proposed Insured": Each person identified in Schedule A as the Proposed Insured of each Policy to be issued pursuant to this Commitment.
- (f) "Proposed Policy Amount": Each dollar amount specified in Schedule A as the Proposed Policy Amount of each Policy to be issued pursuant to this Commitment.
- (g) "Public Records": Records established under state statutes at the Commitment Date for the purpose of imparting constructive notice of matters relating to real property to purchasers for value and without Knowledge.
- (h) "Title": The estate or interest described in Schedule A.

2. If all of the Schedule B, Part I-Requirements have not been met within the time period specified in the Commitment to Issue Policy, this Commitment terminates and the Company's liability and obligation end.

3. The Company's liability and obligation is limited by and this Commitment is not valid without:

- (a) the Notice;
- (b) the Commitment to Issue Policy;
- (c) the Commitment Conditions;
- (d) Schedule A;
- (e) Schedule B, Part I-Requirements;
- (f) Schedule B, Part II-Exceptions; and
- (g) a counter-signature by the Company or its issuing agent that may be in electronic form.

4. COMPANY'S RIGHT TO AMEND

The Company may amend this Commitment at any time. If the Company amends this Commitment to add a defect, lien, encumbrance, adverse claim, or other matter recorded in the Public Records prior to the Commitment Date, any liability of the Company is limited by Commitment Condition 5. The Company shall not be liable for any other amendment to this Commitment.

5. LIMITATIONS OF LIABILITY

- (a) The Company's liability under Commitment Condition 4 is limited to the Proposed Insured's actual expense incurred in the interval between the Company's delivery to the Proposed Insured of the Commitment and the delivery of the amended Commitment, resulting from the Proposed Insured's good faith reliance to:
 - (i) comply with the Schedule B, Part I-Requirements;
 - (ii) eliminate, with the Company's written consent, any Schedule B, Part II-Exceptions; or
 - (iii) acquire the Title or create the Mortgage covered by this Commitment.
- (b) The Company shall not be liable under Commitment Condition 5(a) if the Proposed Insured requested the amendment or had Knowledge of the matter and did not notify the Company about it in writing.
- (c) The Company will only have liability under Commitment Condition 4 if the Proposed Insured would not have incurred the expense had the Commitment included the added matter when the Commitment was first delivered to the Proposed Insured.
- (d) The Company's liability shall not exceed the lesser of the Proposed Insured's actual expense incurred in good faith and described in Commitment Conditions 5(a)(i) through 5(a)(iii) or the Proposed Policy Amount.
- (e) The Company shall not be liable for the content of the Transaction Identification Data, if any.
- (f) In no event shall the Company be obligated to issue the Policy referred to in this Commitment unless all of the Schedule B, Part I-Requirements have been met to the satisfaction of the Company.
- (g) In any event, the Company's liability is limited by the terms and provisions of the Policy.

This page is only a part of a 2016 ALTA® Commitment for Title Insurance issued by Chicago Title Insurance Company. This Commitment is not valid without the Notice; the Commitment to Issue Policy; the Commitment Conditions; Schedule A; Schedule B, Part I-Requirements; Schedule B, Part II-Exceptions; and a counter-signature by the Company or its issuing agent that may be in electronic form.

Copyright American Land Title Association. All rights reserved.

The use of this Form (or any derivative thereof) is restricted to ALTA licensees and ALTA members in good standing as of the date of use. All other uses are prohibited. Reprinted under license from the American Land Title Association.



(continued)

6. LIABILITY OF THE COMPANY MUST BE BASED ON THIS COMMITMENT

- (a) Only a Proposed Insured identified in Schedule A, and no other person, may make a claim under this Commitment.
- (b) Any claim must be based in contract and must be restricted solely to the terms and provisions of this Commitment.
- (c) Until the Policy is issued, this Commitment, as last revised, is the exclusive and entire agreement between the parties with respect to the subject matter of this Commitment and supersedes all prior commitment negotiations, representations, and proposals of any kind, whether written or oral, express or implied, relating to the subject matter of this Commitment.
- (d) The deletion or modification of any Schedule B, Part II-Exception does not constitute an agreement or obligation to provide coverage beyond the terms and provisions of this Commitment or the Policy.
- (e) Any amendment or endorsement to this Commitment must be in writing and authenticated by a person authorized by the Company.
- (f) When the Policy is issued, all liability and obligation under this Commitment will end and the Company's only liability will be under the Policy.

7. IF THIS COMMITMENT HAS BEEN ISSUED BY AN ISSUING AGENT

The issuing agent is the Company's agent only for the limited purpose of issuing title insurance commitments and policies. The issuing agent is not the Company's agent for the purpose of providing closing or settlement services.

8. PRO-FORMA POLICY

The Company may provide, at the request of a Proposed Insured, a pro-forma policy illustrating the coverage that the Company may provide. A pro-forma policy neither reflects the status of Title at the time that the pro-forma policy is delivered to a Proposed Insured, nor is it a commitment to insure.

END OF CONDITIONS

This page is only a part of a 2016 ALTA® Commitment for Title Insurance issued by Chicago Title Insurance Company. This Commitment is not valid without the Notice; the Commitment to Issue Policy; the Commitment Conditions; Schedule A; Schedule B, Part I-Requirements; Schedule B, Part II-Exceptions; and a counter-signature by the Company or its issuing agent that may be in electronic form.

Copyright American Land Title Association. All rights reserved.

The use of this Form (or any derivative thereof) is restricted to ALTA licensees and ALTA members in good standing as of the date of use. All other uses are prohibited. Reprinted under license from the American Land Title Association.



RECORDING REQUIREMENTS

Effective January 1, 1997, document format and content requirements have been imposed by Washington Law. Failure to comply with the following requirements may result in rejection of the document by the county recorder or imposition of a \$50.00 surcharge.

First page or cover sheet:

3" top margin containing nothing except the return address.

1" side and bottom margins containing no markings or seals.

Title(s) of documents.

Recording no. of any assigned, released or referenced document(s).

Grantors names (and page no. where additional names can be found).

Grantees names (and page no. where additional names can be found).

Abbreviated legal description (Lot, Block, Plat Name or Section, Township, Range and Quarter, Quarter Section for unplatted). Said abbreviated legal description is not a substitute for a complete legal description which must also appear in the body of the document.

Assessor's tax parcel number(s).

Return address (in top 3" margin).

**A cover sheet can be attached containing the above format and data if the first page does not contain all required data.

Additional Pages:

1" top, side and bottom margins containing no markings or seals.

All Pages:

No stapled or taped attachments. Each attachment must be a separate page. All notary and other pressure seals must be smudged for visibility. Font size of 8 points or larger.



Inquire before you wire!

WIRE FRAUD ALERT

This Notice is not intended to provide legal or professional advice.
If you have any questions, please consult with a lawyer.

All parties to a real estate transaction are targets for wire fraud and many have lost hundreds of thousands of dollars because they simply relied on the wire instructions received via email, without further verification. **If funds are to be wired in conjunction with this real estate transaction, we strongly recommend verbal verification of wire instructions through a known, trusted phone number prior to sending funds.**

In addition, the following non-exclusive self-protection strategies are recommended to minimize exposure to possible wire fraud.

- **NEVER RELY** on emails purporting to change wire instructions. Parties to a transaction rarely change wire instructions in the course of a transaction.
- **ALWAYS VERIFY** wire instructions, specifically the ABA routing number and account number, by calling the party who sent the instructions to you. **DO NOT** use the phone number provided in the email containing the instructions, use phone numbers you have called before or can otherwise verify. **Obtain the number of relevant parties to the transaction as soon as an escrow account is opened.** **DO NOT** send an email to verify as the email address may be incorrect or the email may be intercepted by the fraudster.
- **USE COMPLEX EMAIL PASSWORDS** that employ a combination of mixed case, numbers, and symbols. Make your passwords greater than eight (8) characters. Also, change your password often and do **NOT** reuse the same password for other online accounts.
- **USE MULTI-FACTOR AUTHENTICATION** for email accounts. Your email provider or IT staff may have specific instructions on how to implement this feature.

For more information on wire-fraud scams or to report an incident, please refer to the following links:

Federal Bureau of Investigation:
<http://www.fbi.gov>

Internet Crime Complaint Center:
<http://www.ic3.gov>

FIDELITY NATIONAL FINANCIAL PRIVACY NOTICE

Effective January 1, 2021

Fidelity National Financial, Inc. and its majority-owned subsidiary companies (collectively, "FNF," "our," or "we") respect and are committed to protecting your privacy. This Privacy Notice explains how we collect, use, and protect personal information, when and to whom we disclose such information, and the choices you have about the use and disclosure of that information.

A limited number of FNF subsidiaries have their own privacy notices. If a subsidiary has its own privacy notice, the privacy notice will be available on the subsidiary's website and this Privacy Notice does not apply.

Collection of Personal Information

FNF may collect the following categories of Personal Information:

- contact information (e.g., name, address, phone number, email address);
- demographic information (e.g., date of birth, gender, marital status);
- identity information (e.g. Social Security Number, driver's license, passport, or other government ID number);
- financial account information (e.g. loan or bank account information); and
- other personal information necessary to provide products or services to you.

We may collect Personal Information about you from:

- information we receive from you or your agent;
- information about your transactions with FNF, our affiliates, or others; and
- information we receive from consumer reporting agencies and/or governmental entities, either directly from these entities or through others.

Collection of Browsing Information

FNF automatically collects the following types of Browsing Information when you access an FNF website, online service, or application (each an "FNF Website") from your Internet browser, computer, and/or device:

- Internet Protocol (IP) address and operating system;
- browser version, language, and type;
- domain name system requests; and
- browsing history on the FNF Website, such as date and time of your visit to the FNF Website and visits to the pages within the FNF Website.

Like most websites, our servers automatically log each visitor to the FNF Website and may collect the Browsing Information described above. We use Browsing Information for system administration, troubleshooting, fraud investigation, and to improve our websites. Browsing Information generally does not reveal anything personal about you, though if you have created a user account for an FNF Website and are logged into that account, the FNF Website may be able to link certain browsing activity to your user account.

Other Online Specifics

Cookies. When you visit an FNF Website, a "cookie" may be sent to your computer. A cookie is a small piece of data that is sent to your Internet browser from a web server and stored on your computer's hard drive. Information gathered using cookies helps us improve your user experience. For example, a cookie can help the website load properly or can customize the display page based on your browser type and user preferences. You can choose whether or not to accept cookies by changing your Internet browser settings. Be aware that doing so may impair or limit some functionality of the FNF Website.

Web Beacons. We use web beacons to determine when and how many times a page has been viewed. This information is used to improve our websites.

Do Not Track. Currently our FNF Websites do not respond to "Do Not Track" features enabled through your browser.

Links to Other Sites. FNF Websites may contain links to unaffiliated third-party websites. FNF is not responsible for the privacy practices or content of those websites. We recommend that you read the privacy policy of every website you visit.

Use of Personal Information

FNF uses Personal Information for three main purposes:

- To provide products and services to you or in connection with a transaction involving you.
- To improve our products and services.
- To communicate with you about our, our affiliates', and others' products and services, jointly or independently.

When Information Is Disclosed

We may disclose your Personal Information and Browsing Information in the following circumstances:

- to enable us to detect or prevent criminal activity, fraud, material misrepresentation, or nondisclosure;
- to nonaffiliated service providers who provide or perform services or functions on our behalf and who agree to use the information only to provide such services or functions;
- to nonaffiliated third party service providers with whom we perform joint marketing, pursuant to an agreement with them to jointly market financial products or services to you;
- to law enforcement or authorities in connection with an investigation, or in response to a subpoena or court order; or
- in the good-faith belief that such disclosure is necessary to comply with legal process or applicable laws, or to protect the rights, property, or safety of FNF, its customers, or the public.

The law does not require your prior authorization and does not allow you to restrict the disclosures described above. Additionally, we may disclose your information to third parties for whom you have given us authorization or consent to make such disclosure. We do not otherwise share your Personal Information or Browsing Information with nonaffiliated third parties, except as required or permitted by law. We may share your Personal Information with affiliates (other companies owned by FNF) to directly market to you. Please see "Choices with Your Information" to learn how to restrict that sharing.

We reserve the right to transfer your Personal Information, Browsing Information, and any other information, in connection with the sale or other disposition of all or part of the FNF business and/or assets, or in the event of bankruptcy, reorganization, insolvency, receivership, or an assignment for the benefit of creditors. By submitting Personal Information and/or Browsing Information to FNF, you expressly agree and consent to the use and/or transfer of the foregoing information in connection with any of the above described proceedings.

Security of Your Information

We maintain physical, electronic, and procedural safeguards to protect your Personal Information.

Choices With Your Information

If you do not want FNF to share your information among our affiliates to directly market to you, you may send an "opt out" request as directed at the end of this Privacy Notice. We do not share your Personal Information with nonaffiliates for their use to direct market to you without your consent.

Whether you submit Personal Information or Browsing Information to FNF is entirely up to you. If you decide not to submit Personal Information or Browsing Information, FNF may not be able to provide certain services or products to you.

For California Residents: We will not share your Personal Information or Browsing Information with nonaffiliated third parties, except as permitted by California law. For additional information about your California privacy rights, please visit the "California Privacy" link on our website (<https://fnf.com/pages/californiaprivacy.aspx>) or call (888) 413-1748.

For Nevada Residents: You may be placed on our internal Do Not Call List by calling (888) 934-3354 or by contacting us via the information set forth at the end of this Privacy Notice. Nevada law requires that we also provide you with the following contact information: Bureau of Consumer Protection, Office of the Nevada Attorney General, 555 E. Washington St., Suite 3900, Las Vegas, NV 89101; Phone number: (702) 486-3132; email: BCPINFO@ag.state.nv.us.

For Oregon Residents: We will not share your Personal Information or Browsing Information with nonaffiliated third parties for marketing purposes, except after you have been informed by us of such sharing and had an opportunity to indicate that you do not want a disclosure made for marketing purposes.

For Vermont Residents: We will not disclose information about your creditworthiness to our affiliates and will not disclose your personal information, financial information, credit report, or health information to nonaffiliated third parties to market to you, other than as permitted by Vermont law, unless you authorize us to make those disclosures.

Information From Children

The FNF Websites are not intended or designed to attract persons under the age of eighteen (18). We do not collect Personal Information from any person that we know to be under the age of thirteen (13) without permission from a parent or guardian.

International Users

FNF's headquarters is located within the United States. If you reside outside the United States and choose to provide Personal Information or Browsing Information to us, please note that we may transfer that information outside of your country of residence. By providing FNF with your Personal Information and/or Browsing Information, you consent to our collection, transfer, and use of such information in accordance with this Privacy Notice.

FNF Website Services for Mortgage Loans

Certain FNF companies provide services to mortgage loan servicers, including hosting websites that collect customer information on behalf of mortgage loan servicers (the "Service Websites"). The Service Websites may contain links to both this Privacy Notice and the mortgage loan servicer or lender's privacy notice. The sections of this Privacy Notice titled When Information is Disclosed, Choices with Your Information, and Accessing and Correcting Information do not apply to the Service Websites. The mortgage loan servicer or lender's privacy notice governs use, disclosure, and access to your Personal Information. FNF does not share Personal Information collected through the Service Websites, except as required or authorized by contract with the mortgage loan servicer or lender, or as required by law or in the good-faith belief that such disclosure is necessary: to comply with a legal process or applicable law, to enforce this Privacy Notice, or to protect the rights, property, or safety of FNF or the public.

Your Consent To This Privacy Notice; Notice Changes; Use of Comments or Feedback

By submitting Personal Information and/or Browsing Information to FNF, you consent to the collection and use of the information in accordance with this Privacy Notice. We may change this Privacy Notice at any time. The Privacy Notice's effective date will show the last date changes were made. If you provide information to us following any change of the Privacy Notice, that signifies your assent to and acceptance of the changes to the Privacy Notice.

Accessing and Correcting Information; Contact Us

If you have questions, would like to correct your Personal Information, or want to opt-out of information sharing for affiliate marketing, visit FNF's [Opt Out Page](#) or contact us by phone at (888) 934-3354 or by mail to:

Fidelity National Financial, Inc.
601 Riverside Avenue,
Jacksonville, Florida 32204
Attn: Chief Privacy Officer

FIDELITY NATIONAL FINANCIAL CALIFORNIA PRIVACY NOTICE

Fidelity National Financial, Inc. and its majority-owned subsidiary companies (collectively, "FNF," "our," or "we") respect and are committed to protecting your privacy. This California Privacy Notice explains how we collect, use, and disclose Personal Information, when and to whom we disclose such information, and the rights you, as a California resident ("Consumer"), have regarding your Personal Information ("California Privacy Rights"). Some subsidiaries maintain separate California Privacy Notices or privacy statements. If a subsidiary has a separate California Privacy Notice, it will be available on the subsidiary's website, and this California Privacy Notice does not apply.

Collection of categories of Personal Information:

In the preceding twelve (12) months FNF has collected, and will continue to collect, the following categories of Personal Information from you:

- Identifiers such as name, address, telephone number, IP address, email address, account name, social security number, driver's license number, state identification card, financial information, date of birth, or other similar identifiers;
- Characteristics of protected classifications under California or Federal law;
- Commercial information, including records of personal property, products or services purchased, or other purchasing or consuming histories;
- Internet or other electronic network activity information including, but not limited to browsing history, search history, and information regarding a Consumer's interaction with an Internet website;
- Geolocation data;
- Professional or employment information;
- Education Information.

This Personal Information is collected from the following sources:

- Information we receive from you on applications or other forms;
- Information about your transactions with FNF, our affiliates, or others;
- Information we receive from consumer reporting agencies and/or governmental entities, either directly from these entities or through others;
- Information from the use of our websites and mobile applications.

This Personal Information is collected for the following business purposes:

- To provide products and services to you or in connection with a transaction involving you;
- To perform a contract between FNF and the Consumer;
- To improve our products and services;
- To comply with legal obligations;
- To protect against fraudulent or illegal activity;
- To communicate with you about FNF or our affiliates;
- To maintain an account with FNF or our affiliates;
- To provide, support, personalize, and develop our websites, products, and services;
- As described to you when collecting your personal information or as otherwise set forth in the California Consumer Privacy Act.

Disclosures of Personal Information for a business purpose:

In the preceding twelve (12) months FNF has disclosed, and will continue to disclose, the categories of Personal Information listed above for a business purpose. We may disclose Personal Information for a business purpose to the following categories of third parties:

- FNF affiliates and subsidiaries;
- Non-affiliated third parties, as directed by you;
- Businesses in connection with the sale or other disposition of all or part of the FNF business and/or assets;
- Service Providers;
- Law enforcement or authorities in connection with an investigation, or in response to a subpoena or court order.

Sale of Personal Information:

In the preceding twelve (12) months, FNF has not sold Personal Information. FNF does not sell Personal Information.

Personal Information of minors:

FNF does not knowingly collect the Personal Information of minors.

Right to know:

Consumers have a right to know about Personal Information collected, used, disclosed, or sold. Consumers have the right to request FNF disclose what personal information it collected, used, and disclosed in the past twelve (12) months.

Right to request deletion:

Consumers have a right to request the deletion of their personal information.

Right to non-discrimination:

Consumers have a right not to be discriminated against by exercising their consumer privacy rights. We will not discriminate against Consumers for exercising any of their California Privacy Rights.

Right to use an Authorized Agent:

A Consumer may use an Authorized Agent to submit a request to know or a request to delete his or her information. Should a Consumer utilize an Authorized Agent, FNF will require the Consumer provide the agent written permission to make the request and verify his or her identity with FNF.

To exercise any of your California Privacy Rights, please follow the link "[California Privacy Request](#)" or call Toll Free 888-413-1748.

Upon making a California Privacy Request, FNF will verify the consumer's identity by requiring an account, loan, escrow number, or other identifying information from the consumer.

The above-rights are subject to any applicable rights and obligations including both Federal and California exemptions rendering FNF, or Personal Information collected by FNF, exempt from certain CCPA requirements.

FNF website services for mortgage loans:

Certain FNF companies provide services to mortgage loan servicers, including hosting websites that collect customer information on behalf of mortgage loan servicers (the "Service Websites"). The Service Websites may contain links to both this Privacy Notice and the mortgage loan servicer or lender's privacy notice. The sections of this Privacy Notice describing the categories, sources, and uses of your Personal Information do not apply to the Service Websites. The mortgage loan servicer or lender's privacy notice governs use, disclosure, and access to your Information. FNF does not share Information collected through the Service Websites, except (1) as required or authorized by contract with the mortgage loan servicer or lender, or (2) as required by law or in the good-faith belief that such disclosure is necessary to comply with a legal process or applicable law, to enforce this Privacy Notice, or to protect the rights, property, or safety of FNF or the public.

California Privacy Notice - Effective Date:

This California Privacy Notice was last updated on January 14, 2021.

Contact for more information:

For questions or concerns about FNF's California Privacy Notice and privacy practices, or to exercise any of your California Privacy Rights, please follow the link "[California Privacy](#)," call Toll Free 888-413-1748, or by mail to the below address. We may use your Personal Information for our affiliates (companies owned by FNF) to directly market to you. If you do not want FNF affiliates to directly market to you, visit FNF's "[Opt Out Page](#)" or contact us by phone at (888) 934-3354, or by mail to:

Fidelity National Financial, Inc.
601 Riverside Avenue
Jacksonville, Florida 32204
Attn: Chief Privacy Officer

APPENDIX

B



**PHASE I ESA (ASTM E1527-13)
USER QUESTIONNAIRE**

**PROPOSED SELF-STORAGE FACILITY
20401 28TH AVENUE S
SEATTLE, WA 98198**

Date: 10/4/2021 Site Address: _____

Respondent Name: Annie Baek Phone No. (required): 310-780-9616

Company Name & Address: InSite Property Group, 19191 S. Vermont Ave, Ste 680, Torrance, CA 90502

Introduction

“In order to qualify for one of the *Landowner Liability Protections (LLPs)* offered by the Small Business Liability Relief and Brownfield Revitalization Act of 2001 (the ‘Brownfields Amendments’), the user must provide the following information (if available) to the environmental professional. Failure to provide this information could result in a determination that ‘all appropriate inquiry’ is not completed” - American Society for Testing and Materials (ASTM) E1527-13 Appendix X3: User Questionnaire

1. Are you aware of any environmental cleanup liens against the subject property that are filed or recorded under federal, tribal, state, or local law?

no

2. Are you aware of any activity use limitations (AULs) such as engineering controls, land use restrictions, or institutional controls that are in place at the subject property and/or have been filed or recorded in a registry under federal, tribal, state, or local law?

no

3. As the user of the Phase I Environmental Site Assessment (ESA), do you have any specialized knowledge or experience related to the subject property or nearby properties? For example, are you involved in the same line of business as the current or former occupants of the subject property or an adjacent property so that you would have specialized knowledge of the chemicals and processes used by this type of business?

no

4. Does the purchase price being paid for the subject property reasonably reflect the fair market value of the subject property? If you conclude that there is a difference, have you considered whether the lower purchase price is because contamination is known or believed to be present at the subject property?

yes

5. Are you aware of commonly known or reasonably ascertainable information about the subject property that would help the environmental professional to identify conditions indicative of releases or threatened releases? For example:

A. Do you know the past uses of the subject property?

no, vacant land

B. Do you know of specific chemicals that are present or once were present at the subject property?

no

C. Do you know of spills or other chemical releases that have taken place at the subject property?

no

D. Do you know of any environmental cleanups that have taken place at the subject property?

no

6. As the user of the Phase I ESA, based on your knowledge and experience related to the subject property, are there any obvious indicators that point to the presence or likely presence of contamination at the subject property?

no

I, the user of this Phase I ESA (or authorized representative of the User), do hereby attest that I have carefully considered the questions herein and have presented answers to the best of my knowledge and ability based upon the Responsibilities of the User as required within ASTM E1527-13 guidance.

Name Annie Baek

Date 10/4/2021

(Please Print)

Signature



APPENDIX

C





SALEM
engineering group, inc.

8711 Monroe Court, Suite A
Rancho Cucamonga, CA 91730
(909) 980-6455 Office
(909) 980-6435 Fax

**PHASE I ESA (ASTM E1527-13)
OWNER QUESTIONNAIRE**

**PROPOSED SELF-STORAGE FACILITY
20401 28TH AVENUE S
SEATTLE, WA 98198**

Date: 9/27/2021 Site Address: 20401-28th Ave. S.

Owner Name: THE HARTSON FAMILY TRUST - ECHO FOUR LLC Owner Phone No. (required): 425-773 3012
DEBRA HARLEY - MGR.

Provide Name of Previous Owner(s) and Phone Number if known: RON HARRISON - 206 913-3452

How long have you owned the subject property? RON SINCE APPROX 1980
TRUST SINCE 11/30/2012

Have any previous investigations been conducted on the subject property? TALASEA REPORTS
GIVEN TO BUYERS

What is the subject property currently used for? VACANT LAND

Former Uses/Occupants of the subject property? BEST OF KNOWLEDGE - VACANT

Age of onsite structure(s), if known? VACANT NONE

Do you have any knowledge of existing or previous underground or aboveground storage tanks being located on the subject property? NOT TO MY KNOWLEDGE

Do you know of any chemical or hazardous materials, persistent pesticides/herbicides being used, stored or discharged on the subject property? NOT TO MY KNOWLEDGE

Do you know of any Environmental Cleanup Liens or slurry walls or vapor barriers filed or recorded against the subject property? NOT TO MY KNOWLEDGE

Do you know of any buried materials such as garbage dumps or burn pits on the subject property? NOT TO MY KNOWLEDGE

Are there currently or were there historically any septic systems and/or water wells located on the subject property? NOT TO MY KNOWLEDGE

Any dry wells/monitoring wells? NOT TO MY KNOWLEDGE

Are there any drainage or disposal ponds located on the subject property? NOT TO MY KNOWLEDGE

Is the subject property connected to municipal water and sewer systems? SEWER EASEMENT
LINE ON SOUTH BORDER

 **SALEM**
engineering group, inc.

Do you have any commonly known, reasonably ascertainable, or specialized knowledge or experience related to the subject property or nearby properties? RON OWNED THE ADJACENT PROPERTY UNTIL IT WAS SOLD TO PORT OF SEATTLE CONDEMNATION APROX 2007

Are you aware of any contamination on the subject property? NO TO BEST MY KNOWLEDGE

Name: RON HARTSON
(Please Print)

Date: 9/27/2021

Signature: 

APPENDIX

D





Subject Property



AERIAL PHOTOGRAPHS

PROPOSED SELF-STORAGE FACILITY
20401 28TH AVENUE SOUTH
SEATTLE, WASHINGTON

SCALE:	DATE:
NTS	Oct. 2021
DRAWN BY:	APPROVED BY:
KV	RM
PROJECT NO.:	YEAR:
9-421-1024	1943





AERIAL PHOTOGRAPHS

PROPOSED SELF-STORAGE FACILITY
20401 28TH AVENUE SOUTH
SEATTLE, WASHINGTON

SCALE:

NTS

DATE:

Oct. 2021

DRAWN BY:

KV

APPROVED BY:

RM

PROJECT NO.:

9-421-1024

YEAR:

1956



SALEM
engineering group, inc.

K-S-N-65

Subject Property



AERIAL PHOTOGRAPHS

PROPOSED SELF-STORAGE FACILITY
20401 28TH AVENUE SOUTH
SEATTLE, WASHINGTON

SCALE:

NTS

DATE:

Oct. 2021

DRAWN BY:

KV

APPROVED BY:

RM

PROJECT NO.:

9-421-1024

YEAR:

1965



SALEM
engineering group, inc.



Subject Property



AERIAL PHOTOGRAPHS

PROPOSED SELF-STORAGE FACILITY
20401 28TH AVENUE SOUTH
SEATTLE, WASHINGTON

SCALE:

NTS

DATE:

Oct. 2021

DRAWN BY:

KV

APPROVED BY:

RM

PROJECT NO.:

9-421-1024

YEAR:

1968



SALEM
engineering group, inc.



AERIAL PHOTOGRAPHS

PROPOSED SELF-STORAGE FACILITY
20401 28TH AVENUE SOUTH
SEATTLE, WASHINGTON

SCALE:

NTS

DATE:

Oct. 2021

DRAWN BY:

KV

APPROVED BY:

RM

PROJECT NO.:

9-421-1024

YEAR:

1977



SALEM
engineering group, inc.



AERIAL PHOTOGRAPHS

PROPOSED SELF-STORAGE FACILITY
20401 28TH AVENUE SOUTH
SEATTLE, WASHINGTON

SCALE:	DATE:
NTS	Oct. 2021
DRAWN BY:	APPROVED BY:
KV	RM
PROJECT NO.:	YEAR:
9-421-1024	1980



SALEM
 engineering group, inc.



AERIAL PHOTOGRAPHS

PROPOSED SELF-STORAGE FACILITY
20401 28TH AVENUE SOUTH
SEATTLE, WASHINGTON

SCALE:

NTS

DATE:

Oct. 2021

DRAWN BY:

KV

APPROVED BY:

RM

PROJECT NO.:

9-421-1024

YEAR:

1986



SALEM
engineering group, inc.



AERIAL PHOTOGRAPHS

PROPOSED SELF-STORAGE FACILITY
20401 28TH AVENUE SOUTH
SEATTLE, WASHINGTON

SCALE:

NTS

DATE:

Oct. 2021

DRAWN BY:

KV

APPROVED BY:

RM

PROJECT NO.:

9-421-1024

YEAR:

1990



SALEM
 engineering group, inc.

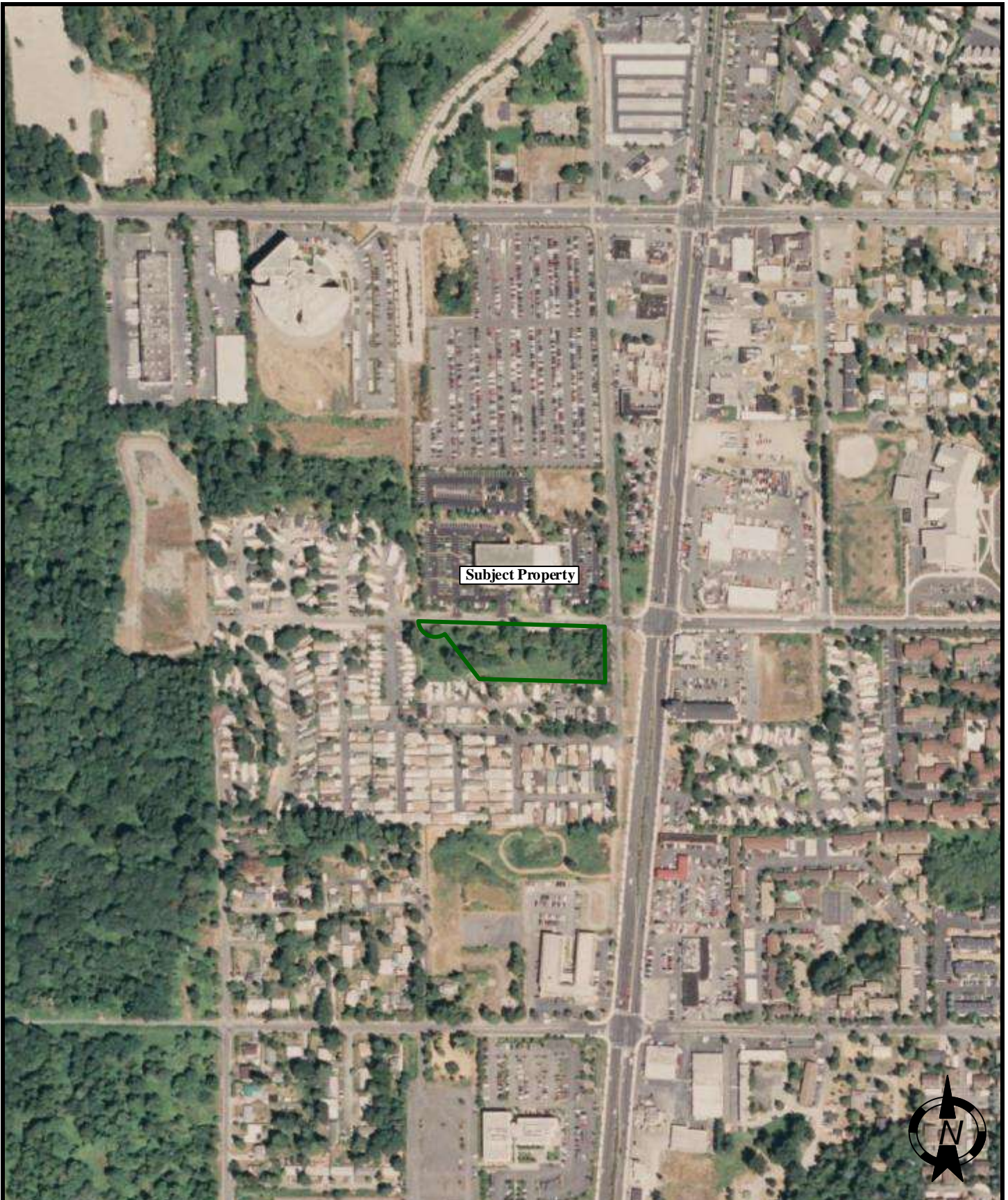

AERIAL PHOTOGRAPHS

PROPOSED SELF-STORAGE FACILITY
20401 28TH AVENUE SOUTH
SEATTLE, WASHINGTON

SCALE:

NTS

DATE:

Oct. 2021

DRAWN BY:

KV

APPROVED BY:

RM

PROJECT NO.:

9-421-1024

YEAR:

2006



SALEM
engineering group, inc.

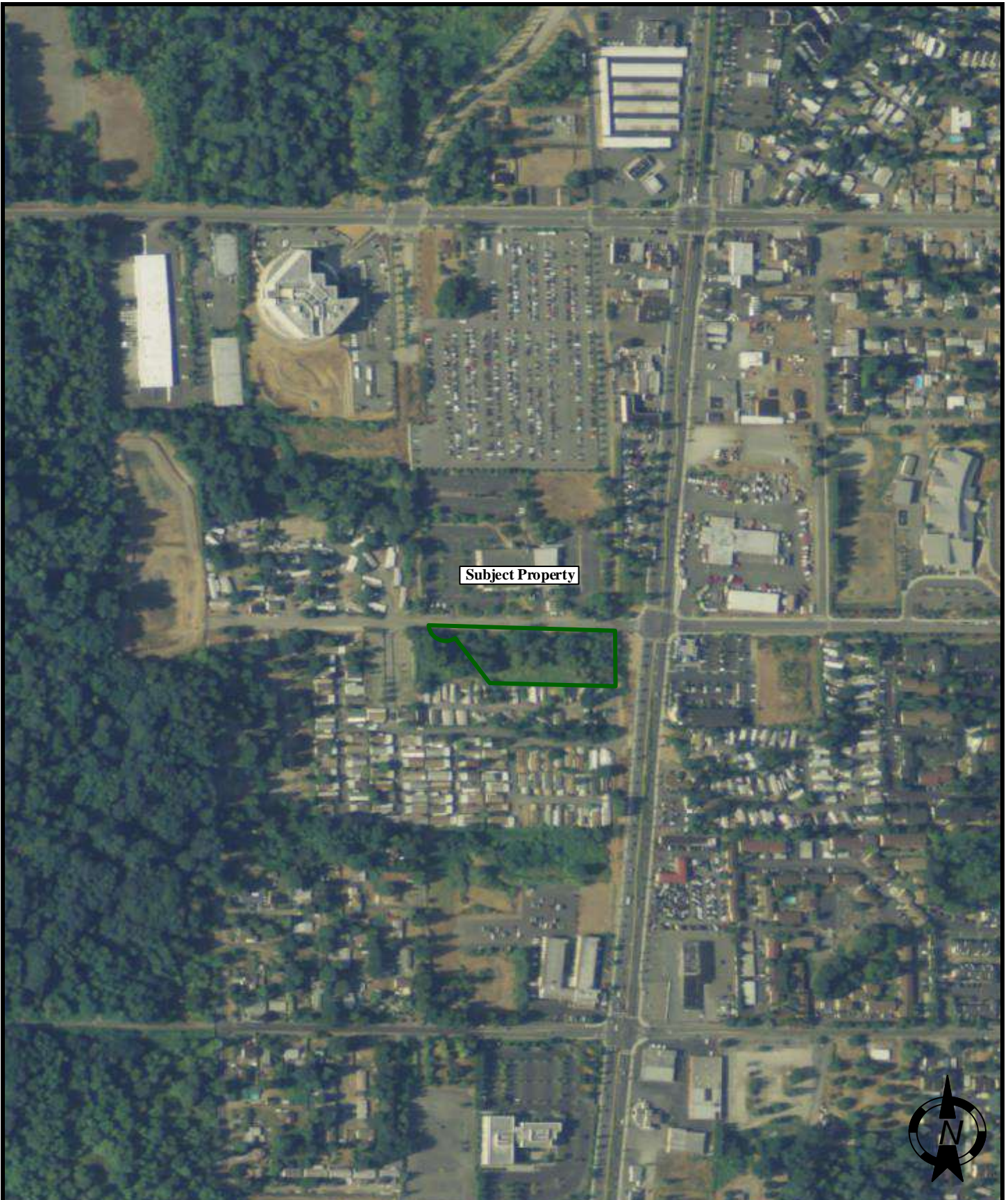

AERIAL PHOTOGRAPHS

PROPOSED SELF-STORAGE FACILITY
20401 28TH AVENUE SOUTH
SEATTLE, WASHINGTON

SCALE:

NTS

DATE:

Oct. 2021

DRAWN BY:

KV

APPROVED BY:

RM

PROJECT NO.:

9-421-1024

YEAR:

2009



SALEM
engineering group, inc.



AERIAL PHOTOGRAPHS

PROPOSED SELF-STORAGE FACILITY
20401 28TH AVENUE SOUTH
SEATTLE, WASHINGTON

SCALE:	DATE:
NTS	Oct. 2021
DRAWN BY:	APPROVED BY:
KV	RM
PROJECT NO.:	YEAR:
9-421-1024	2013



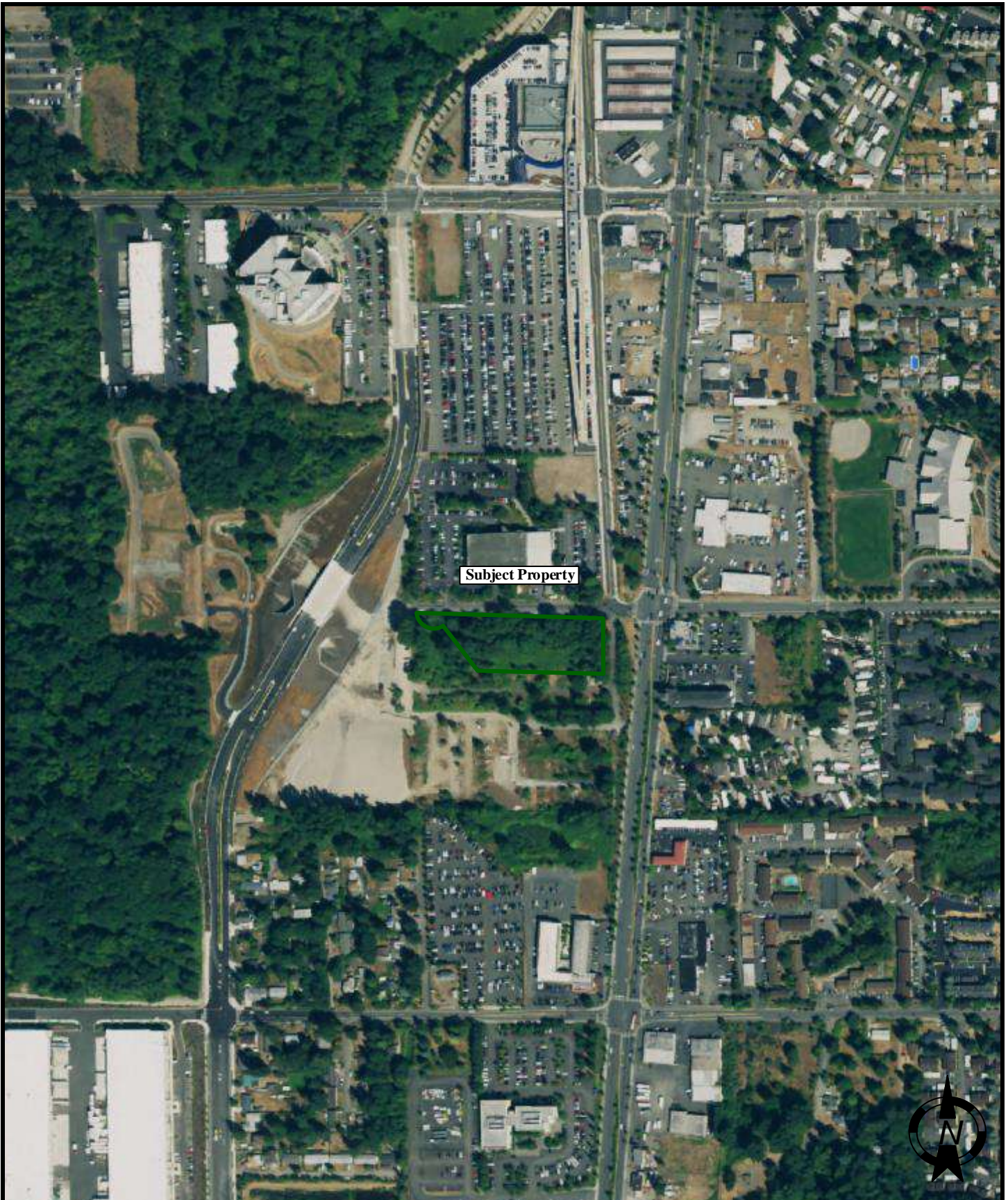

AERIAL PHOTOGRAPHS

PROPOSED SELF-STORAGE FACILITY
20401 28TH AVENUE SOUTH
SEATTLE, WASHINGTON

SCALE:

NTS

DATE:

Oct. 2021

DRAWN BY:

KV

APPROVED BY:

RM

PROJECT NO.:

9-421-1024

YEAR:

2017



SALEM
engineering group, inc.

APPENDIX

E



Proposed Self-Storage Facility

20401 28th Avenue South
Seattle, WA 98198

Inquiry Number: 6675291.5
September 23, 2021

The EDR-City Directory Abstract

TABLE OF CONTENTS

SECTION

Executive Summary

Findings

City Directory Images

Thank you for your business.

Please contact EDR at 1-800-352-0050
with any questions or comments.

Disclaimer - Copyright and Trademark Notice

This Report contains certain information obtained from a variety of public and other sources reasonably available to Environmental Data Resources, Inc. It cannot be concluded from this Report that coverage information for the target and surrounding properties does not exist from other sources. **NO WARRANTY EXPRESSED OR IMPLIED, IS MADE WHATSOEVER IN CONNECTION WITH THIS REPORT. ENVIRONMENTAL DATA RESOURCES, INC. SPECIFICALLY DISCLAIMS THE MAKING OF ANY SUCH WARRANTIES, INCLUDING WITHOUT LIMITATION, MERCHANTABILITY OR FITNESS FOR A PARTICULAR USE OR PURPOSE. ALL RISK IS ASSUMED BY THE USER. IN NO EVENT SHALL ENVIRONMENTAL DATA RESOURCES, INC. BE LIABLE TO ANYONE, WHETHER ARISING OUT OF ERRORS OR OMISSIONS, NEGLIGENCE, ACCIDENT OR ANY OTHER CAUSE, FOR ANY LOSS OR DAMAGE, INCLUDING, WITHOUT LIMITATION, SPECIAL, INCIDENTAL, CONSEQUENTIAL, OR EXEMPLARY DAMAGES. ANY LIABILITY ON THE PART OF ENVIRONMENTAL DATA RESOURCES, INC. IS STRICTLY LIMITED TO A REFUND OF THE AMOUNT PAID FOR THIS REPORT.** Purchaser accepts this Report "AS IS". Any analyses, estimates, ratings, environmental risk levels or risk codes provided in this Report are provided for illustrative purposes only, and are not intended to provide, nor should they be interpreted as providing any facts regarding, or prediction or forecast of, any environmental risk for any property. Only a Phase I Environmental Site Assessment performed by an environmental professional can provide information regarding the environmental risk for any property. Additionally, the information provided in this Report is not to be construed as legal advice.

Copyright 2020 by Environmental Data Resources, Inc. All rights reserved. Reproduction in any media or format, in whole or in part, of any report or map of Environmental Data Resources, Inc. or its affiliates is prohibited without prior written permission.

EDR and its logos (including Sanborn and Sanborn Map) are trademarks of Environmental Data Resources, Inc. or its affiliates. All other trademarks used herein are the property of their respective owners.

EXECUTIVE SUMMARY

DESCRIPTION

Environmental Data Resources, Inc.'s (EDR) City Directory Abstract is a screening tool designed to assist environmental professionals in evaluating potential liability on a target property resulting from past activities. EDR's City Directory Abstract includes a search and abstract of available city directory data. For each address, the directory lists the name of the corresponding occupant at five year intervals.

Business directories including city, cross reference and telephone directories were reviewed, if available, at approximately five year intervals for the years spanning 1920 through 2017. This report compiles information gathered in this review by geocoding the latitude and longitude of properties identified and gathering information about properties within 660 feet of the target property.

A summary of the information obtained is provided in the text of this report.

RECORD SOURCES

EDR's Digital Archive combines historical directory listings from sources such as Cole Information and Dun & Bradstreet. These standard sources of property information complement and enhance each other to provide a more comprehensive report.

EDR is licensed to reproduce certain City Directory works by the copyright holders of those works. The purchaser of this EDR City Directory Report may include it in report(s) delivered to a customer. Reproduction of City Directories without permission of the publisher or licensed vendor may be a violation of copyright.



RESEARCH SUMMARY

The following research sources were consulted in the preparation of this report. An "X" indicates where information was identified in the source and provided in this report.

<u>Year</u>	<u>Source</u>	<u>TP</u>	<u>Adjoining</u>	<u>Text Abstract</u>	<u>Source Image</u>
2017	Cole Information Services	-	X	X	-
2014	Cole Information Services	-	X	X	-
2009	Cole Information Services	-	X	X	-
2005	Cole Information Services	-	X	X	-
	Cole Information Services	-	X	X	X
2004	Cole Information Services	-	X	X	-
1999	Cole Information Services	-	X	X	-
1996	R.L. Polk Co. Publishers	-	-	-	-
1994	Cole Information Services	-	X	X	-
1991	R.L. Polk Co Publishers	-	X	X	X

EXECUTIVE SUMMARY

<u>Year</u>	<u>Source</u>	<u>TP</u>	<u>Adjoining</u>	<u>Text Abstract</u>	<u>Source Image</u>
1990	R.L. Polk Co. Publishers	-	-	-	-
1986	R.L. Polk Co. Publishers	-	-	-	-
1985	R.L. Polk Co Publishers	-	X	X	X
1981	R. L. Polk Co. Publisher	-	-	-	-
1980	R.L. Polk Co. Publishers	-	X	X	X
1977	R.L. Polk Co. Publishers	-	X	X	X
1975	R.L. Polk Co. Publishers	-	X	X	X
1971	Pacific Northwest Bell Telephone Company	-	X	X	-
1970	R.L. Polk Co Publishers	-	-	-	-
1969	R.L. Polk Co. Publishers	-	-	-	-
1966	R.L. Polk Co Publishers	-	-	-	-
1960	R.L. Polk Co Publishers	-	-	-	-
1955	R.L. Polk Co Publishers	-	-	-	-
1951	R.L. Polk Co Publishers	-	-	-	-
1944	R. L. Polk & Co.	-	-	-	-
1940	R.L. Polk Co publishers	-	-	-	-
1935	R.L. Polk Co Publishers	-	-	-	-
1930	R.L. Polk Co Publishers	-	-	-	-
1925	R.L. Polk Co Publishers	-	-	-	-
1920	R.L. Polk Co Publishers	-	-	-	-

RECORD SOURCES

EDR's Digital Archive combines historical directory listings from sources such as Cole Information and Dun & Bradstreet. These standard sources of property information complement and enhance each other to provide a more comprehensive report.

EDR is licensed to reproduce certain City Directory works by the copyright holders of those works. The purchaser of this EDR City Directory Report may include it in report(s) delivered to a customer. Reproduction of City Directories without permission of the publisher or licensed vendor may be a violation of copyright.

Data by

*info*USA[®]

Copyright © 2008
All Rights Reserved

FINDINGS

TARGET PROPERTY INFORMATION

ADDRESS

20401 28th Avenue South
Seattle, WA 98198

FINDINGS DETAIL

Target Property research detail.

FINDINGS

ADJOINING PROPERTY DETAIL

The following Adjoining Property addresses were researched for this report. Detailed findings are provided for each address.

26TH PL S

20503 26TH PL S

<u>Year</u>	<u>Uses</u>	<u>Source</u>
2014	PHILIP RUTKOWSKI	Cole Information Services
2009	PHILIP RUTKOWSKI	Cole Information Services
1999	PHILIP RUTKOWSKI	Cole Information Services

20506 26TH PL S

<u>Year</u>	<u>Uses</u>	<u>Source</u>
2009	GARY MCCAULEY	Cole Information Services
2004	POLLY MCCAULEY	Cole Information Services
	PHYLLIS HEADRICK	Cole Information Services
1999	GARY MCCAULEY	Cole Information Services

20507 26TH PL S

<u>Year</u>	<u>Uses</u>	<u>Source</u>
2009	RICARDO CORTES	Cole Information Services
	GEORGINA ARMAS	Cole Information Services
	GINAS CLEANING SERVICES	Cole Information Services
2004	ANA CONTRERAS	Cole Information Services

20511 26TH PL S

<u>Year</u>	<u>Uses</u>	<u>Source</u>
2009	KIM GARBE	Cole Information Services
	MONIC DOMINGUEZ	Cole Information Services
1999	W BASQUETTE	Cole Information Services

20514 26TH PL S

<u>Year</u>	<u>Uses</u>	<u>Source</u>
2004	RICHARD DISHNEAU	Cole Information Services
1999	RICHARD DISHNEAU	Cole Information Services

FINDINGS

20515 26TH PL S

<u>Year</u>	<u>Uses</u>	<u>Source</u>
2004	STELLA LONGAN	Cole Information Services

20518 26TH PL S

<u>Year</u>	<u>Uses</u>	<u>Source</u>
2009	FREDERICK HOLLINGWORTH	Cole Information Services
2004	FREDERICK HOLLINGWORTH	Cole Information Services

20519 26TH PL S

<u>Year</u>	<u>Uses</u>	<u>Source</u>
2004	KAREN MARTIN	Cole Information Services
1999	V LARSEN	Cole Information Services

20522 26TH PL S

<u>Year</u>	<u>Uses</u>	<u>Source</u>
2009	CASSIE PEREZ	Cole Information Services
2004	ALANA CLAYTON	Cole Information Services

27TH AVE S

20517 27TH AVE S

<u>Year</u>	<u>Uses</u>	<u>Source</u>
1994	LELAND, CYNTHIA T	Cole Information Services

20525 27TH AVE S

<u>Year</u>	<u>Uses</u>	<u>Source</u>
1999	RODGER HUSKA	Cole Information Services

27TH PL S

20505 27TH PL S

<u>Year</u>	<u>Uses</u>	<u>Source</u>
2009	FRANK MARZANO	Cole Information Services
1999	JORGE MARTINEZ	Cole Information Services

FINDINGS

20513 27TH PL S

<u>Year</u>	<u>Uses</u>	<u>Source</u>
2009	CANDELARIO FIERRO	Cole Information Services
2004	THERESA CALAHAN	Cole Information Services

20517 27TH PL S

<u>Year</u>	<u>Uses</u>	<u>Source</u>
2009	JOSUE SANTOS	Cole Information Services
	MARIA DELGADILLO	Cole Information Services
2004	CYNTHIA LELAND	Cole Information Services
1999	CYNTHIA LELAND	Cole Information Services

20521 27TH PL S

<u>Year</u>	<u>Uses</u>	<u>Source</u>
2004	VIRGINIA MARTY	Cole Information Services
1999	V MARTY	Cole Information Services

20529 27TH PL S

<u>Year</u>	<u>Uses</u>	<u>Source</u>
2009	JACQUI LOVENESS	Cole Information Services

28TH AVE S

20405 28TH AVE S

<u>Year</u>	<u>Uses</u>	<u>Source</u>
2004	IBARRA PROFESSIONAL SIDING	Cole Information Services

20425 28TH AVE S

<u>Year</u>	<u>Uses</u>	<u>Source</u>
2014	RANDY TURNER	Cole Information Services
	ESPERANZA CONTRERAS	Cole Information Services
	M REVIS	Cole Information Services
2009	KRISTINA LEWIS	Cole Information Services
	MARIA HERNANDEZ	Cole Information Services
	ALLEN GILSON	Cole Information Services
	KULBIR SINGH	Cole Information Services
	LAURA NUNEZ	Cole Information Services

FINDINGS

<u>Year</u>	<u>Uses</u>	<u>Source</u>
2009	JERRY REVIS	Cole Information Services
	LEOPOLDO VARGAS	Cole Information Services
	MARGARITA JUAREZ	Cole Information Services
	DANIEL VALERA	Cole Information Services
	RODRIGO ROJERO	Cole Information Services
	RANDY TURNER	Cole Information Services
2004	LUIS IBARRA	Cole Information Services
	LULU BUILDING MAINTENANCE	Cole Information Services
	MAURILLIO GONZALEZ	Cole Information Services
	MARIA CONTRERAS	Cole Information Services
	KULBIR SINGH	Cole Information Services
	DALE JENNINGS	Cole Information Services
	AIDA CHAVEZ	Cole Information Services
	NICOLE STEELE	Cole Information Services
	CLAUDIA ZAMBRANO	Cole Information Services
	BARETTA RICE	Cole Information Services
	ESPERANZA CONTRERAS	Cole Information Services
	JERALD REVIS	Cole Information Services
	SHARYL PHILP	Cole Information Services
	RAFAEL PEREZ	Cole Information Services
	JESUS LOPEZ	Cole Information Services
	SALVADOR PALACIOS	Cole Information Services
	M GWIRTZ	Cole Information Services
	ALLISON HARROP	Cole Information Services
	JESUS JIMENEZ	Cole Information Services
	DWAYNE TURNER	Cole Information Services
1999	RENE SAPIEN	Cole Information Services
	CARLOS VALERA	Cole Information Services
	A LUCKY LIMOUSINE	Cole Information Services
	JOHN GENG	Cole Information Services
	CHUCK CARNES	Cole Information Services
	RAUL CHAVEZ	Cole Information Services

FINDINGS

<u>Year</u>	<u>Uses</u>	<u>Source</u>
1999	TRACEY FISHER	Cole Information Services
	J OBRIEN	Cole Information Services
	M HICKS	Cole Information Services
	MICHAEL GWIRTZ	Cole Information Services
	KULBIR SINGH	Cole Information Services
	ROBERT ORTEGA	Cole Information Services
1994	LEE, ADRIAN E	Cole Information Services
	BARBER, THOMAS	Cole Information Services
	SASONOFF, MAUREEN J	Cole Information Services
	LEE, N W	Cole Information Services
	NEWMAN, JIM	Cole Information Services

20465 28TH AVE S

<u>Year</u>	<u>Uses</u>	<u>Source</u>
1999	OCCUPANT UNKNOWN	Cole Information Services
1994	DAVEY, JOHN	Cole Information Services

28TH AVE W

20312 28TH AVE W

<u>Year</u>	<u>Uses</u>	<u>Source</u>	
1975	Murphy Kevin S	R.L. Polk Co. Publishers	Image pg. A11

20318 28TH AVE W

<u>Year</u>	<u>Uses</u>	<u>Source</u>	
1975	Richer Duane	R.L. Polk Co. Publishers	Image pg. A11

20326 28TH AVE W

<u>Year</u>	<u>Uses</u>	<u>Source</u>	
1975	Nygreen D G	R.L. Polk Co. Publishers	Image pg. A11

28TH SEATT S

20425 28TH SEATT S

<u>Year</u>	<u>Uses</u>	<u>Source</u>
1971	Cole A A	Pacific Northwest Bell Telephone Company

FINDINGS

INTERNATIONAL BLVD

20220 INTERNATIONAL BLVD

<u>Year</u>	<u>Uses</u>	<u>Source</u>	
2005	Truck Leasing & Rental	Cole Information Services	Image pg. A1
	Kenw arth Nrthw st Pao Lease Li + m	Cole Information Services	Image pg. A1
	Kenw orth Northw est Inc	Cole Information Services	Image pg. A1

20402 INTERNATIONAL BLVD

<u>Year</u>	<u>Uses</u>	<u>Source</u>	
2017	ABC LOCKSMITH	Cole Information Services	
	IHOP	Cole Information Services	
	LOCKSMITH EXPRESS	Cole Information Services	
2014	LOCKSMITH EXPRESS	Cole Information Services	
	ABC LOCKSMITH	Cole Information Services	
2009	INTERNATIONAL HOUSE OF PANCAKES	Cole Information Services	
	IHOP RESTAURANT	Cole Information Services	
2005	Ih Op	Cole Information Services	Image pg. A1
2004	IHOP	Cole Information Services	

20406 INTERNATIONAL BLVD

<u>Year</u>	<u>Uses</u>	<u>Source</u>	
2017	AUTO GLASS SERVICES	Cole Information Services	
	SLEEP INN & SUITES	Cole Information Services	
2014	SLEEP INN SEA TAC AIRPORT	Cole Information Services	
	SLEEP INN SEATAC	Cole Information Services	
2009	YSC INC	Cole Information Services	
	SLEEP INN SEA TAC AIRPORT	Cole Information Services	
2005	The Sleep Inn at Seatac	Cole Information Services	Image pg. A1
	Sleep Inn	Cole Information Services	Image pg. A1
2004	THE SLEEP INN AT SEATAC	Cole Information Services	
	SLEEP INN	Cole Information Services	
	DAYS INN SEA TAC AIRPORT	Cole Information Services	

FINDINGS

20440 INTERNATIONAL BLVD

<u>Year</u>	<u>Uses</u>	<u>Source</u>
2017	MARIA GARCIA-LIRA	Cole Information Services
	JOVITA CHAVEZ	Cole Information Services
	GUADALUPE CHAVEZ	Cole Information Services
	LIBERATO GOMEZ	Cole Information Services
	BRIAN MCGUIRE	Cole Information Services
	JOHN STEVENS	Cole Information Services
	PATRICIA WARE	Cole Information Services
	MARIA TORRES-TORRES	Cole Information Services
	ELLEN CONANT	Cole Information Services
	EDGAR SANCHEZ	Cole Information Services
	MARIANA CORTES	Cole Information Services
	GERARDO GARNICA	Cole Information Services
	BERTHA MEDINA	Cole Information Services
	CHRISTIAN MUNOZ	Cole Information Services
	OLGA LOPEZ	Cole Information Services
	LETICIA MARTINEZ	Cole Information Services
	ERASMO MARTINEZ	Cole Information Services
	SONIA VELASQUEZ	Cole Information Services
	JORGE GUTIERREZ	Cole Information Services
	MARLA MUNGUIA	Cole Information Services
	CORY SRONG	Cole Information Services
	VINCENT ZAMORA	Cole Information Services
	ISABEL CAMPOS	Cole Information Services
	MARIO CAYETANO	Cole Information Services
	YESENIA CERVANTES	Cole Information Services
	URIEL MARTINEZ	Cole Information Services
2014	FIRS MOBILE HOME PARK	Cole Information Services
	RADIA YOSOF	Cole Information Services
	GASTON ZARCO	Cole Information Services
	P KAISER	Cole Information Services
	BETZABE PENALOZA	Cole Information Services

FINDINGS

<u>Year</u>	<u>Uses</u>	<u>Source</u>
2014	EDGAR SANCHEZ	Cole Information Services
	MARIANA CORTES	Cole Information Services
	JOSE DIAZ	Cole Information Services
	GERARDO GARNICA	Cole Information Services
	KARI MILLS	Cole Information Services
	SONIA SEGURA	Cole Information Services
	DANIEL BLANCO	Cole Information Services
	MARIA MARTINEZ	Cole Information Services
	SONIA VELASQUEZ	Cole Information Services
	MARTHA BRAVO	Cole Information Services
	JORGE GUTIERREZ	Cole Information Services
	VINCENT ZAMORA	Cole Information Services
	TERI ARMINGTON	Cole Information Services
	MARIO CAYETANO	Cole Information Services
	JERARDO CERVANTES	Cole Information Services
	VALENTINE CARRILLO	Cole Information Services
	JOVITA CHAVEZ	Cole Information Services
	LEONEL MEJIA	Cole Information Services
	LIBERATO GOMEZ	Cole Information Services
	BRIAN MCGUIRE	Cole Information Services
	JOHN STEVENS	Cole Information Services
	PATRICIA WARE	Cole Information Services
	JOSE ANGUIANO	Cole Information Services
	SEVAK HAGHAZARIAN	Cole Information Services
	VIRGEN VENTURA	Cole Information Services
	ELLEN CONANT	Cole Information Services
2009	TROY ANDERSON	Cole Information Services
	RAMON RAMOS	Cole Information Services
	JOHN STEVENS	Cole Information Services
	GABRIEL DIAZ	Cole Information Services
	RUTILIO ZAMORA	Cole Information Services
	MUKHTAR YOSOF	Cole Information Services

FINDINGS

<u>Year</u>	<u>Uses</u>	<u>Source</u>
2009	ZACHARY RODRIGUEZ	Cole Information Services
	ALEC IRRA	Cole Information Services
	JOHANA JANITORIAL	Cole Information Services
	FIRS MOBILE HOME PARK	Cole Information Services
	WASHINGTON LANDSCAPE ENTERPRISES	Cole Information Services
	COMMONWEALTH REAL ESTATE	Cole Information Services
	ANGELA CANADY	Cole Information Services
	DION MINER	Cole Information Services
	PEDRO VENTURA	Cole Information Services
	ROSA VERRIEL	Cole Information Services
	CATARINO ZAMORA	Cole Information Services
	GERARDO GARNICA	Cole Information Services
	KARI MILLS	Cole Information Services
	STEVE WHITLOW	Cole Information Services
	MARIA MARTINEZ	Cole Information Services
	CESAR MALDONADO	Cole Information Services
	MARIO PULIDO	Cole Information Services
	LORENA ARIAS	Cole Information Services
	VINCENT ZAMORA	Cole Information Services
	JORGE GUTIERREZ	Cole Information Services
	MARLA MUNGUIA	Cole Information Services
	JOSE LOPEZ	Cole Information Services
	IGNACIO BAUTISTA	Cole Information Services
	CORY SRONG	Cole Information Services
	MARIA CHAVEZ	Cole Information Services
	MARIA MENDOZA	Cole Information Services
	KERI MCGUIRE	Cole Information Services
	DAN LONGHAN	Cole Information Services
	JOSE FRANCISCO	Cole Information Services
	E BOGUE	Cole Information Services
	OSCAR SANCHEZ	Cole Information Services
	GALEN COATS	Cole Information Services

FINDINGS

<u>Year</u>	<u>Uses</u>	<u>Source</u>	
2009	WILLIAM MARTIN	Cole Information Services	
	DAVID BERRIEL	Cole Information Services	
2005	Ignacio N Castro	Cole Information Services	Image pg. A1
	Orlando M Cline	Cole Information Services	Image pg. A1
	Galen Coats	Cole Information Services	Image pg. A1
	Lee Coatt	Cole Information Services	Image pg. A1
	Ellen M Conant	Cole Information Services	Image pg. A1
	Candace JCuddeback	Cole Information Services	Image pg. A1
	Greory L Cuddaback	Cole Information Services	Image pg. A1
	Edith EDepue	Cole Information Services	Image pg. A1
	Ohn HFDepue	Cole Information Services	Image pg. A1
	Sharlat Docherty	Cole Information Services	Image pg. A1
	James V Dohierty	Cole Information Services	Image pg. A1
	El JardInero	Cole Information Services	Image pg. A1
	Rolendo Valerio Elzalde	Cole Information Services	Image pg. A1
	Duane Fernandez	Cole Information Services	Image pg. A1
	Ginger RFernandez	Cole Information Services	Image pg. A1
	Firs Mobile Home Park	Cole Information Services	Image pg. A1
	Jose Francisco	Cole Information Services	Image pg. A1
	EWI talnd BI	Cole Information Services	Image pg. A1
	+Sergio M Hernandez	Cole Information Services	Image pg. A1
	+Alc G Irra	Cole Information Services	Image pg. A1
	+ Johana Janitorlal	Cole Information Services	Image pg. A1
	Barbara A Lafountain	Cole Information Services	Image pg. A1
	Dan WLonghan	Cole Information Services	Image pg. A1
	Jose Javle Lopez	Cole Information Services	Image pg. A1
	Maria Carman Lopez	Cole Information Services	Image pg. A1
	C L Lundlrn	Cole Information Services	Image pg. A1
	Maramco	Cole Information Services	Image pg. A1
	William O Martin	Cole Information Services	Image pg. A1
	Karl LMc Guire	Cole Information Services	Image pg. A1
	Dion Miner	Cole Information Services	Image pg. A1

FINDINGS

<u>Year</u>	<u>Uses</u>	<u>Source</u>	
2005	Richard W Morrow	Cole Information Services	Image pg. A1
	Winona K Morrow	Cole Information Services	Image pg. A1
	Dennis B Parnnelee	Cole Information Services	Image pg. A1
	Betzabe Penaloza	Cole Information Services	Image pg. A1
	Xochitl Penaloza	Cole Information Services	Image pg. A1
	Arasel Perez	Cole Information Services	Image pg. A1
	Sandy J Petree	Cole Information Services	Image pg. A1
	Randy L Piper	Cole Information Services	Image pg. A1
	Mario Puldod	Cole Information Services	Image pg. A1
	Martha Romero	Cole Information Services	Image pg. A1
	Juan E Rosales	Cole Information Services	Image pg. A1
	Edgar Sanchez	Cole Information Services	Image pg. A1
	Henry Sanchz	Cole Information Services	Image pg. A1
	Oscar Sanchez	Cole Information Services	Image pg. A1
	L Sandy	Cole Information Services	Image pg. A1
	B J Spragg	Cole Information Services	Image pg. A1
	Cory Strong	Cole Information Services	Image pg. A1
	John M Stevens	Cole Information Services	Image pg. A1
	Strong Tower Church	Cole Information Services	Image pg. A1
	Keyrose Thomas	Cole Information Services	Image pg. A1
	Maria Ventura	Cole Information Services	Image pg. A1
	Pedro Ventura	Cole Information Services	Image pg. A1
	Washington Landscape& Garden	Cole Information Services	Image pg. A1
	Washington Lndscp & nrin Srv	Cole Information Services	Image pg. A1
	Steve J Whitlow	Cole Information Services	Image pg. A1
	Raphael Williamms	Cole Information Services	Image pg. A1
	Catarino Zamora i	Cole Information Services	Image pg. A1
	Hugo S Zamora	Cole Information Services	Image pg. A1
	VIncent A Zamora	Cole Information Services	Image pg. A1
	Olive MZeball	Cole Information Services	Image pg. A1
	building	Cole Information Services	Image pg. A1
	+4 Juan MAlvarez	Cole Information Services	Image pg. A1

FINDINGS

<u>Year</u>	<u>Uses</u>	<u>Source</u>	
2005	Troy Andersons n	Cole Information Services	Image pg. A1
	Sheila R Bancroft	Cole Information Services	Image pg. A1
	E J Bogue Jr r	Cole Information Services	Image pg. A1
	Jr Bogug	Cole Information Services	Image pg. A1
	Genaro R Bravo	Cole Information Services	Image pg. A1
	Cslfa Carrillo	Cole Information Services	Image pg. A1
	llarlo D Castro	Cole Information Services	Image pg. A1
2004	JOHANA JANITORIAL	Cole Information Services	
	EL JARDINERO	Cole Information Services	
	SRG MEJIA ROJO & LUZ ELENA LEW	Cole Information Services	
	FIRS MOBILE HOME PARK	Cole Information Services	
	RICHARD MORROW	Cole Information Services	
	ARASEL PEREZ	Cole Information Services	
	HENRY SANCHEZ	Cole Information Services	
	EDITH DEPUE	Cole Information Services	
	GREGORY CUDDEBACK	Cole Information Services	
	ALEC IRRA	Cole Information Services	
	E HEINDEL	Cole Information Services	
	DION MINER	Cole Information Services	
	PEDRO VENTURA	Cole Information Services	
	MARIA LOPEZ	Cole Information Services	
	BARBARA LAFOUNTAIN	Cole Information Services	
	DENNIS PARMELEE	Cole Information Services	
	B SPRAGG	Cole Information Services	
	DORINDAM CLINE	Cole Information Services	
	STEVE WHITLOW	Cole Information Services	
	RAPHAEL WILLIAMS	Cole Information Services	
	HILARIO CASTRO	Cole Information Services	
	GAYLEN COATS	Cole Information Services	
	SANDY PETREE	Cole Information Services	
	VINCENT ZAMORA	Cole Information Services	
	CORY SRONG	Cole Information Services	

FINDINGS

<u>Year</u>	<u>Uses</u>	<u>Source</u>
2004	BILL KELLEY	Cole Information Services
	OSCAR SANCHEZ	Cole Information Services
	OLIVE ZEBALL	Cole Information Services
	KERI MCGUIRE	Cole Information Services
	DAN LONGHAN	Cole Information Services
	XOCHITL PENALOZA	Cole Information Services
	JOSE FRANCISCO	Cole Information Services
	RANDY PIPER	Cole Information Services
	E BOGUE	Cole Information Services
	GENARO BRAVO	Cole Information Services
	MARIL TULIDO	Cole Information Services
	JUAN ALVAREZ	Cole Information Services
	JUAN ROSALES	Cole Information Services
	ALEXIS HURLBUT	Cole Information Services
	DUANE FERNANDEZ	Cole Information Services
	ROLANDO ELIZALDE	Cole Information Services
	SHEILA BANCROFT	Cole Information Services
	TROY ANDERSON	Cole Information Services
	JOHN STEVENS	Cole Information Services
	CELIA RIVERA	Cole Information Services
1999	FIRS MOBILE HOME PARK	Cole Information Services
	JAMES SMITH	Cole Information Services
	DENNIS PARMELEE	Cole Information Services
	MARIANN TOBAR	Cole Information Services
	B SPRAGG	Cole Information Services
	CHARLES WILSON	Cole Information Services
	JEANNE ORRIS	Cole Information Services
	D COATS	Cole Information Services
	CHARLES VAIL	Cole Information Services
	SUKHDEV SOHI	Cole Information Services
	G MCCLUNG	Cole Information Services
	JOHN MURRISH	Cole Information Services

FINDINGS

<u>Year</u>	<u>Uses</u>	<u>Source</u>
1999	GERALD BEHNKE	Cole Information Services
	C BREWER	Cole Information Services
	HELEN TRAVERSO	Cole Information Services
	HAROLD TELLER	Cole Information Services
	DENNIS STEEVER	Cole Information Services
	ROBERT WAGNER	Cole Information Services
	H KENNEY	Cole Information Services
	ROBERT KIHLMAN	Cole Information Services
	ELEANOR CORTELLESSA	Cole Information Services
	OSCAR HAYNES	Cole Information Services
	DONNA NIGHTINGALE	Cole Information Services
	T AVILA	Cole Information Services
	JOHN DEPUE	Cole Information Services
	K MCGUIRE	Cole Information Services
	KAREN MARTIN	Cole Information Services
	E BOGUE	Cole Information Services
	BETH PRESCOTT	Cole Information Services
	L OLSON	Cole Information Services
	AZIZ SATTAR	Cole Information Services
	BRUCE HAWKINS	Cole Information Services
	B LAFOUNTAIN	Cole Information Services
	HENRY NICOLASEN	Cole Information Services
	AARON DIXON	Cole Information Services
	BARRY CHRISTOPHER	Cole Information Services
	O ZEBALL	Cole Information Services
	RICHARD MORROW	Cole Information Services
	CHARLES STEVENS	Cole Information Services
	E HEINDEL	Cole Information Services
20446 INTERNATIONAL BLVD		
<u>Year</u>	<u>Uses</u>	<u>Source</u>
2017	ALVERAZ MULTI SERVICE	Cole Information Services
	TOMOE IMPORT EXPORT	Cole Information Services

FINDINGS

<u>Year</u>	<u>Uses</u>	<u>Source</u>	
2017	AUTO RESOURCES	Cole Information Services	
2014	AUTO RESOURCES	Cole Information Services	
2005	A American Auto Sales	Cole Information Services	Image pg. A1
2004	A AMERICAN AUTO SALES	Cole Information Services	
1999	CANOPY WORLD OF SEATTLE	Cole Information Services	

PACIFIC S

20211 PACIFIC S

<u>Year</u>	<u>Uses</u>	<u>Source</u>	
1991	Kenw orth Northw est Inc Addl Sp	R.L Polk Co Publishers	Image pg. A7
1985	Kenw orth Northw est Inc Addl Sp sis used trucks	R.L Polk Co Publishers	Image pg. A8

20220 PACIFIC S

<u>Year</u>	<u>Uses</u>	<u>Source</u>	
1991	Kenw orth Northw est Inc trk sis	R.L Polk Co Publishers	Image pg. A7
	Paclease truck leasing rental	R.L Polk Co Publishers	Image pg. A7
	Paclease truck leasing rental	R.L Polk Co Publishers	Image pg. A7
1985	Paclease truck leasing rental	R.L Polk Co Publishers	Image pg. A8
	Kenw orth Northw est Inc truck sis	R.L Polk Co Publishers	Image pg. A8
1980	Kenw orth Northw est Inc truck als	R.L. Polk Co. Publishers	Image pg. A9
	204TH ST INTERSECTS	R.L. Polk Co. Publishers	Image pg. A9
1977	Kenw orth Northw est Inc truck sls	R.L. Polk Co. Publishers	Image pg. A10
	Seaw orth Equipment Co heavy equip	R.L. Polk Co. Publishers	Image pg. A10
	Seaw orth Leasing Inc truck leasing	R.L. Polk Co. Publishers	Image pg. A10
	28TH AV S INTERSECTS	R.L. Polk Co. Publishers	Image pg. A10

20394 PACIFIC S

<u>Year</u>	<u>Uses</u>	<u>Source</u>
2005	Norman S Kim Cpa Ps	Cole Information Services

20406 PACIFIC S

<u>Year</u>	<u>Uses</u>	<u>Source</u>	
1991	Timberline Lumber Products hdw & lbr	R.L Polk Co Publishers	Image pg. A7
1985	Timberline Lumber Products hdw & lbr	R.L Polk Co Publishers	Image pg. A8

FINDINGS

<u>Year</u>	<u>Uses</u>	<u>Source</u>	
1980	Timberline Lumber Products hdw & lbr	R.L. Polk Co. Publishers	Image pg. A9
1977	Timberline Lumber Products hdw & lbr	R.L. Polk Co. Publishers	Image pg. A10

20424 PACIFIC S

<u>Year</u>	<u>Uses</u>	<u>Source</u>	
1991	Pacific Northw est Lighting & Hardw are Co light fixtures	R.L Polk Co Publishers	Image pg. A7
1985	P & N Supply Co light fixtures & app	R.L Polk Co Publishers	Image pg. A8
1980	P & N Supply Co light fixtures & appl	R.L. Polk Co. Publishers	Image pg. A9
1977	P & N Supply Co light fixtures & appi	R.L. Polk Co. Publishers	Image pg. A10

20440 PACIFIC S

<u>Year</u>	<u>Uses</u>	<u>Source</u>	
1991	Firs Mobile Home Park	R.L Polk Co Publishers	Image pg. A7
	Sharpe Jim C	R.L Polk Co Publishers	Image pg. A7
	Barrientos H	R.L Polk Co Publishers	Image pg. A7
	Rua Beryl I	R.L Polk Co Publishers	Image pg. A7
	Zeball Olive M	R.L Polk Co Publishers	Image pg. A7
	Wellman Mattie	R.L Polk Co Publishers	Image pg. A7
	Coats D	R.L Polk Co Publishers	Image pg. A7
	Heindel Earl W	R.L Polk Co Publishers	Image pg. A7
	Brendecke Vernon C	R.L Polk Co Publishers	Image pg. A7
	Robinson B	R.L Polk Co Publishers	Image pg. A7
	Russell Ronald R	R.L Polk Co Publishers	Image pg. A7
	Wilson A C	R.L Polk Co Publishers	Image pg. A7
	Graves Leon E	R.L Polk Co Publishers	Image pg. A7
	Cubine Dugas	R.L Polk Co Publishers	Image pg. A7
	Carpenter Carl	R.L Polk Co Publishers	Image pg. A7
	Jolly Paul B	R.L Polk Co Publishers	Image pg. A7
	Hurst Carol	R.L Polk Co Publishers	Image pg. A7
	Schertzer Kath L	R.L Polk Co Publishers	Image pg. A7
	Davis Leo A	R.L Polk Co Publishers	Image pg. A7
	De Pue John H	R.L Polk Co Publishers	Image pg. A7
	Copelin Patricia Mrs	R.L Polk Co Publishers	Image pg. A7

FINDINGS

<u>Year</u>	<u>Uses</u>	<u>Source</u>	
1991	Sevart Geraldine hse cln	R.L Polk Co Publishers	Image pg. A7
	Higgins Violette Mrs	R.L Polk Co Publishers	Image pg. A7
	Spragg B J	R.L Polk Co Publishers	Image pg. A7
	Bogue Ellesw orth J	R.L Polk Co Publishers	Image pg. A7
	Little Hardie H	R.L Polk Co Publishers	Image pg. A7
	r Harding Judian	R.L Polk Co Publishers	Image pg. A7
	Vacant 2 Sps	R.L Polk Co Publishers	Image pg. A7
	Martin Robt R	R.L Polk Co Publishers	Image pg. A7
	Wink Dennis	R.L Polk Co Publishers	Image pg. A7
	Edw ards W	R.L Polk Co Publishers	Image pg. A7
	Dupertuis K	R.L Polk Co Publishers	Image pg. A7
	Petree J	R.L Polk Co Publishers	Image pg. A7
	Temple Jean Mrs	R.L Polk Co Publishers	Image pg. A7
	Tobias K	R.L Polk Co Publishers	Image pg. A7
	Bow man R	R.L Polk Co Publishers	Image pg. A7
	Dillman F	R.L Polk Co Publishers	Image pg. A7
	Campbell Greg T	R.L Polk Co Publishers	Image pg. A7
	Carlson Ron	R.L Polk Co Publishers	Image pg. A7
	Blanski Dianne	R.L Polk Co Publishers	Image pg. A7
	Query Ronald	R.L Polk Co Publishers	Image pg. A7
	Coldw ell B	R.L Polk Co Publishers	Image pg. A7
	Me Farland Michi	R.L Polk Co Publishers	Image pg. A7
	Bunch Ferd	R.L Polk Co Publishers	Image pg. A7
	Roxtrom Paul	R.L Polk Co Publishers	Image pg. A7
	Wilson Gerty M	R.L Polk Co Publishers	Image pg. A7
	Johnson Harvey D	R.L Polk Co Publishers	Image pg. A7
	Docherty Jim C	R.L Polk Co Publishers	Image pg. A7
	Reed D	R.L Polk Co Publishers	Image pg. A7
	Mados Iris G	R.L Polk Co Publishers	Image pg. A7
	Kelley Bill C	R.L Polk Co Publishers	Image pg. A7
	Epling Raymond D	R.L Polk Co Publishers	Image pg. A7
	Clark Betty	R.L Polk Co Publishers	Image pg. A7

FINDINGS

<u>Year</u>	<u>Uses</u>	<u>Source</u>	
1991	Scott Wm L	R.L Polk Co Publishers	Image pg. A7
	Studman D	R.L Polk Co Publishers	Image pg. A7
	60 Cook Eug L	R.L Polk Co Publishers	Image pg. A7
	Laplane Irene	R.L Polk Co Publishers	Image pg. A7
	62r Andrus Smith	R.L Polk Co Publishers	Image pg. A7
	63 Corbett Orin W	R.L Polk Co Publishers	Image pg. A7
	64Nicholasen Henry	R.L Polk Co Publishers	Image pg. A7
	Morrow Richd W	R.L Polk Co Publishers	Image pg. A7
	Molyheaux Bill	R.L Polk Co Publishers	Image pg. A7
	Harris Derek J	R.L Polk Co Publishers	Image pg. A7
	Traverse Heavener	R.L Polk Co Publishers	Image pg. A7
	Teller Hal	R.L Polk Co Publishers	Image pg. A7
	Mcnelley Ron	R.L Polk Co Publishers	Image pg. A7
	Oedewalt Amber	R.L Polk Co Publishers	Image pg. A7
	Kenney Frank	R.L Polk Co Publishers	Image pg. A7
	Lynn A	R.L Polk Co Publishers	Image pg. A7
	Mc Donougl Robt	R.L Polk Co Publishers	Image pg. A7
	Ware Patricia S	R.L Polk Co Publishers	Image pg. A7
1985	Firs Mobile Home Park	R.L Polk Co Publishers	Image pg. A8
	Heindel Thos	R.L Polk Co Publishers	Image pg. A8
	Spence Dennis	R.L Polk Co Publishers	Image pg. A8
	Shrauger Lloyd L	R.L Polk Co Publishers	Image pg. A8
	Rua Beryl I	R.L Polk Co Publishers	Image pg. A8
	Zeball Olive M	R.L Polk Co Publishers	Image pg. A8
	Wellman Mattie	R.L Polk Co Publishers	Image pg. A8
	Grover James	R.L Polk Co Publishers	Image pg. A8
	Heindel Earl W	R.L Polk Co Publishers	Image pg. A8
	Brendecke Vernon C	R.L Polk Co Publishers	Image pg. A8
	Mazingo Melvin	R.L Polk Co Publishers	Image pg. A8
	Russell Ronald R	R.L Polk Co Publishers	Image pg. A8
	Lindeman Edith Mrs	R.L Polk Co Publishers	Image pg. A8
	Graves Leon E	R.L Polk Co Publishers	Image pg. A8

FINDINGS

<u>Year</u>	<u>Uses</u>	<u>Source</u>	
1985	Kelly C	R.L Polk Co Publishers	Image pg. A8
	Vacant	R.L Polk Co Publishers	Image pg. A8
	Bettis P	R.L Polk Co Publishers	Image pg. A8
	Hurst Carol	R.L Polk Co Publishers	Image pg. A8
	Schertzer Kath L	R.L Polk Co Publishers	Image pg. A8
	Davis Leo	R.L Polk Co Publishers	Image pg. A8
	De Pue John H	R.L Polk Co Publishers	Image pg. A8
	Wilkson Thos	R.L Polk Co Publishers	Image pg. A8
	Sevart Geraldine	R.L Polk Co Publishers	Image pg. A8
	Higgins Violette Mrs	R.L Polk Co Publishers	Image pg. A8
	Spragg B J	R.L Polk Co Publishers	Image pg. A8
	Bogue Elesw orth J	R.L Polk Co Publishers	Image pg. A8
	Little Hardie H	R.L Polk Co Publishers	Image pg. A8
	Applegate Ensley L	R.L Polk Co Publishers	Image pg. A8
	Williams Velma D Mrs	R.L Polk Co Publishers	Image pg. A8
	Leach Lyman	R.L Polk Co Publishers	Image pg. A8
	Martin Robt R	R.L Polk Co Publishers	Image pg. A8
	Manley A E	R.L Polk Co Publishers	Image pg. A8
	Younker Tom	R.L Polk Co Publishers	Image pg. A8
	Glerson Susan	R.L Polk Co Publishers	Image pg. A8
	Adler Ted	R.L Polk Co Publishers	Image pg. A8
	Temple Jean Mrs	R.L Polk Co Publishers	Image pg. A8
	Des Marais Leo J	R.L Polk Co Publishers	Image pg. A8
	Bailey P	R.L Polk Co Publishers	Image pg. A8
	Ernest Mike	R.L Polk Co Publishers	Image pg. A8
	Campbell Greg P	R.L Polk Co Publishers	Image pg. A8
	Gattenby Thomas L	R.L Polk Co Publishers	Image pg. A8
	Young Charles R	R.L Polk Co Publishers	Image pg. A8
	Paulson D	R.L Polk Co Publishers	Image pg. A8
	Smith Louis J	R.L Polk Co Publishers	Image pg. A8
	Me Farland Michl	R.L Polk Co Publishers	Image pg. A8
	Row land K	R.L Polk Co Publishers	Image pg. A8

FINDINGS

<u>Year</u>	<u>Uses</u>	<u>Source</u>	
1985	Vacant	R.L Polk Co Publishers	Image pg. A8
	Dyer Lennis H	R.L Polk Co Publishers	Image pg. A8
	Justham A M	R.L Polk Co Publishers	Image pg. A8
	Johnson Harvey D	R.L Polk Co Publishers	Image pg. A8
	Dorherty Earl	R.L Polk Co Publishers	Image pg. A8
	Pitt Darlene	R.L Polk Co Publishers	Image pg. A8
	Mados K	R.L Polk Co Publishers	Image pg. A8
	Kelley Bill C	R.L Polk Co Publishers	Image pg. A8
	Epling Raymond D	R.L Polk Co Publishers	Image pg. A8
	Clark Betty	R.L Polk Co Publishers	Image pg. A8
	Scott Wm L	R.L Polk Co Publishers	Image pg. A8
	Miller G	R.L Polk Co Publishers	Image pg. A8
	Cook Eug L	R.L Polk Co Publishers	Image pg. A8
	Unger D	R.L Polk Co Publishers	Image pg. A8
	Foster Jack E	R.L Polk Co Publishers	Image pg. A8
	Corbett Orin W	R.L Polk Co Publishers	Image pg. A8
	Trunkhill G	R.L Polk Co Publishers	Image pg. A8
	Staley Dale	R.L Polk Co Publishers	Image pg. A8
	Mattson Beulah	R.L Polk Co Publishers	Image pg. A8
	De Silva Jim	R.L Polk Co Publishers	Image pg. A8
	Traverse Lou P	R.L Polk Co Publishers	Image pg. A8
	How e Doug	R.L Polk Co Publishers	Image pg. A8
	Green Wm	R.L Polk Co Publishers	Image pg. A8
	Chambers Lincoln E	R.L Polk Co Publishers	Image pg. A8
	Houchen Evelyn	R.L Polk Co Publishers	Image pg. A8
	Gager Colleen Mrs	R.L Polk Co Publishers	Image pg. A8
	Estok Michi P	R.L Polk Co Publishers	Image pg. A8
	Ware Patricia S	R.L Polk Co Publishers	Image pg. A8
1980	Firs Mobile Home Park trailer pk	R.L. Polk Co. Publishers	Image pg. A9
	Heindel Thos	R.L. Polk Co. Publishers	Image pg. A9
	Shrauger Lloyd	R.L. Polk Co. Publishers	Image pg. A9
	Rua Beryl I	R.L. Polk Co. Publishers	Image pg. A9

FINDINGS

<u>Year</u>	<u>Uses</u>	<u>Source</u>	
1980	Zeball Olive M	R.L. Polk Co. Publishers	Image pg. A9
	Wellman Mattie	R.L. Polk Co. Publishers	Image pg. A9
	Cox Debr	R.L. Polk Co. Publishers	Image pg. A9
	Heindel Earl	R.L. Polk Co. Publishers	Image pg. A9
	Brendecke Vernon	R.L. Polk Co. Publishers	Image pg. A9
	OSullivan Marty	R.L. Polk Co. Publishers	Image pg. A9
	Mortimeyre Earl	R.L. Polk Co. Publishers	Image pg. A9
	Lindemann J L	R.L. Polk Co. Publishers	Image pg. A9
	Graves Leon E	R.L. Polk Co. Publishers	Image pg. A9
	Russell Cor	R.L. Polk Co. Publishers	Image pg. A9
	Bogue Alan	R.L. Polk Co. Publishers	Image pg. A9
	Beck Robt D	R.L. Polk Co. Publishers	Image pg. A9
	Hurst Carol	R.L. Polk Co. Publishers	Image pg. A9
	Schertzer Kath	R.L. Polk Co. Publishers	Image pg. A9
	Davis Leo	R.L. Polk Co. Publishers	Image pg. A9
	De Pue John	R.L. Polk Co. Publishers	Image pg. A9
	Wilkson Thos	R.L. Polk Co. Publishers	Image pg. A9
	Sevart Geraldine	R.L. Polk Co. Publishers	Image pg. A9
	Silverton Dolores	R.L. Polk Co. Publishers	Image pg. A9
	Eizman Ruth Mrs	R.L. Polk Co. Publishers	Image pg. A9
	Bogue Elesw orth	R.L. Polk Co. Publishers	Image pg. A9
	Little Hardie	R.L. Polk Co. Publishers	Image pg. A9
	Slade Ellis	R.L. Polk Co. Publishers	Image pg. A9
	Morrow Richd	R.L. Polk Co. Publishers	Image pg. A9
	White Jim R	R.L. Polk Co. Publishers	Image pg. A9
	Martin Robt	R.L. Polk Co. Publishers	Image pg. A9
	Manley Anne	R.L. Polk Co. Publishers	Image pg. A9
	Yunker Tom	R.L. Polk Co. Publishers	Image pg. A9
	Miller Steve	R.L. Polk Co. Publishers	Image pg. A9
	Adler Ted	R.L. Polk Co. Publishers	Image pg. A9
	Temple Charles	R.L. Polk Co. Publishers	Image pg. A9
	Des Marais Leo	R.L. Polk Co. Publishers	Image pg. A9

FINDINGS

<u>Year</u>	<u>Uses</u>	<u>Source</u>	
1980	Graham Ray	R.L. Polk Co. Publishers	Image pg. A9
	Raynor Wm	R.L. Polk Co. Publishers	Image pg. A9
	Mahowald Clement J	R.L. Polk Co. Publishers	Image pg. A9
	Ellsworth Blanchard	R.L. Polk Co. Publishers	Image pg. A9
	Young Charles R	R.L. Polk Co. Publishers	Image pg. A9
	Robuck Lois L	R.L. Polk Co. Publishers	Image pg. A9
	Quante Charlotte	R.L. Polk Co. Publishers	Image pg. A9
	McFarland Michl	R.L. Polk Co. Publishers	Image pg. A9
	Schmidt Laurence	R.L. Polk Co. Publishers	Image pg. A9
	Dyer Lennis	R.L. Polk Co. Publishers	Image pg. A9
	Johnson Charles R	R.L. Polk Co. Publishers	Image pg. A9
	Johnson Harvey D	R.L. Polk Co. Publishers	Image pg. A9
	Dorherty Earl	R.L. Polk Co. Publishers	Image pg. A9
	Peck Murray C	R.L. Polk Co. Publishers	Image pg. A9
	Ivers Bruce	R.L. Polk Co. Publishers	Image pg. A9
	Kelley Bill C	R.L. Polk Co. Publishers	Image pg. A9
	Epling Raymond D	R.L. Polk Co. Publishers	Image pg. A9
	Meeks Michl	R.L. Polk Co. Publishers	Image pg. A9
	Scott Wm L	R.L. Polk Co. Publishers	Image pg. A9
	Ford Eug tr	R.L. Polk Co. Publishers	Image pg. A9
	Cook Eug L	R.L. Polk Co. Publishers	Image pg. A9
	Noyes Loren C	R.L. Polk Co. Publishers	Image pg. A9
	Foster Jack E	R.L. Polk Co. Publishers	Image pg. A9
	Corbett Orin W	R.L. Polk Co. Publishers	Image pg. A9
	Parker Wm K	R.L. Polk Co. Publishers	Image pg. A9
	Martineau Al	R.L. Polk Co. Publishers	Image pg. A9
	Kealy Ray	R.L. Polk Co. Publishers	Image pg. A9
	Strickling Dan	R.L. Polk Co. Publishers	Image pg. A9
	Traverso Lou	R.L. Polk Co. Publishers	Image pg. A9
	Ritchie Gerald	R.L. Polk Co. Publishers	Image pg. A9
	Watt Joe	R.L. Polk Co. Publishers	Image pg. A9
	Chambers Lincoln	R.L. Polk Co. Publishers	Image pg. A9

FINDINGS

<u>Year</u>	<u>Uses</u>	<u>Source</u>	
1980	Houchen Evelyn	R.L. Polk Co. Publishers	Image pg. A9
	Gager Lavar	R.L. Polk Co. Publishers	Image pg. A9
	Estok Michl P	R.L. Polk Co. Publishers	Image pg. A9
	Ware Patricia S	R.L. Polk Co. Publishers	Image pg. A9
1977	Firs Mobile Home Park trailer pk	R.L. Polk Co. Publishers	Image pg. A10
	Heindel Thos	R.L. Polk Co. Publishers	Image pg. A10
	Shrauger Lloyd	R.L. Polk Co. Publishers	Image pg. A10
	Rua Beryl I	R.L. Polk Co. Publishers	Image pg. A10
	Zebale Olive	R.L. Polk Co. Publishers	Image pg. A10
	Wellman Mattie	R.L. Polk Co. Publishers	Image pg. A10
	Turner Lyle	R.L. Polk Co. Publishers	Image pg. A10
	Wittick Mary	R.L. Polk Co. Publishers	Image pg. A10
	Brendecke Vernon	R.L. Polk Co. Publishers	Image pg. A10
	Sullivan Jack	R.L. Polk Co. Publishers	Image pg. A10
	I Tonge David W	R.L. Polk Co. Publishers	Image pg. A10
	Lindeman Jo	R.L. Polk Co. Publishers	Image pg. A10
	Graves Leon	R.L. Polk Co. Publishers	Image pg. A10
	Vacant	R.L. Polk Co. Publishers	Image pg. A10
	Russell Cora	R.L. Polk Co. Publishers	Image pg. A10
	Calibuso Deanna	R.L. Polk Co. Publishers	Image pg. A10
	Beck Robt D	R.L. Polk Co. Publishers	Image pg. A10
	Kimiker Norma V	R.L. Polk Co. Publishers	Image pg. A10
	Schertzer Kath	R.L. Polk Co. Publishers	Image pg. A10
	Vacant	R.L. Polk Co. Publishers	Image pg. A10
	Davis Leo	R.L. Polk Co. Publishers	Image pg. A10
	De Pue John	R.L. Polk Co. Publishers	Image pg. A10
	Wilkson Thos	R.L. Polk Co. Publishers	Image pg. A10
	Sevart Geraldine	R.L. Polk Co. Publishers	Image pg. A10
	Vacant	R.L. Polk Co. Publishers	Image pg. A10
	Silverton Dolores	R.L. Polk Co. Publishers	Image pg. A10
	Eizman Sam	R.L. Polk Co. Publishers	Image pg. A10
	Rogue Elesw orth	R.L. Polk Co. Publishers	Image pg. A10

FINDINGS

<u>Year</u>	<u>Uses</u>	<u>Source</u>	
1977	Little Hardie	R.L. Polk Co. Publishers	Image pg. A10
	Kerns Donnie C	R.L. Polk Co. Publishers	Image pg. A10
	Morrow Richd	R.L. Polk Co. Publishers	Image pg. A10
	White Jim R	R.L. Polk Co. Publishers	Image pg. A10
	Martin Robt	R.L. Polk Co. Publishers	Image pg. A10
	Manley Anne	R.L. Polk Co. Publishers	Image pg. A10
	Werner Vivian L	R.L. Polk Co. Publishers	Image pg. A10
	Kleinsassar Saml	R.L. Polk Co. Publishers	Image pg. A10
	Anicello John	R.L. Polk Co. Publishers	Image pg. A10
	Peterson Geraldine	R.L. Polk Co. Publishers	Image pg. A10
	Gilhousen Robt S	R.L. Polk Co. Publishers	Image pg. A10
	Bearpaw R J	R.L. Polk Co. Publishers	Image pg. A10
	Strieb David W	R.L. Polk Co. Publishers	Image pg. A10
	Mahowald Clement J	R.L. Polk Co. Publishers	Image pg. A10
	Wardrip Marc	R.L. Polk Co. Publishers	Image pg. A10
	Rothenberg E F	R.L. Polk Co. Publishers	Image pg. A10
	Robuck Lois	R.L. Polk Co. Publishers	Image pg. A10
	Quante Charlotte	R.L. Polk Co. Publishers	Image pg. A10
	AGordon Maudie L	R.L. Polk Co. Publishers	Image pg. A10
	Doran Gladys	R.L. Polk Co. Publishers	Image pg. A10
	Vacant	R.L. Polk Co. Publishers	Image pg. A10
	Martin N Robt	R.L. Polk Co. Publishers	Image pg. A10
	Johnson Charles	R.L. Polk Co. Publishers	Image pg. A10
	Johnson Harvey D	R.L. Polk Co. Publishers	Image pg. A10
	Norman James E	R.L. Polk Co. Publishers	Image pg. A10
	Peck Murray	R.L. Polk Co. Publishers	Image pg. A10
	Murphy Iris	R.L. Polk Co. Publishers	Image pg. A10
	Kelley Wm C	R.L. Polk Co. Publishers	Image pg. A10
	Epling Raymond D	R.L. Polk Co. Publishers	Image pg. A10
	rcampbell Wm	R.L. Polk Co. Publishers	Image pg. A10
	Scott Wm L	R.L. Polk Co. Publishers	Image pg. A10
	Ford Eug tr	R.L. Polk Co. Publishers	Image pg. A10

FINDINGS

<u>Year</u>	<u>Uses</u>	<u>Source</u>	
1977	Cook Eug L	R.L. Polk Co. Publishers	Image pg. A10
	Conner D L	R.L. Polk Co. Publishers	Image pg. A10
	Corbett Orin W	R.L. Polk Co. Publishers	Image pg. A10
	Jones Wendel	R.L. Polk Co. Publishers	Image pg. A10
	Dewitt Steve	R.L. Polk Co. Publishers	Image pg. A10
	Vacant	R.L. Polk Co. Publishers	Image pg. A10
	Tucker Diane	R.L. Polk Co. Publishers	Image pg. A10
	Rouleau Rose	R.L. Polk Co. Publishers	Image pg. A10
	Ritchie Gerald	R.L. Polk Co. Publishers	Image pg. A10
	Vacant	R.L. Polk Co. Publishers	Image pg. A10
	Chambers Lincoln	R.L. Polk Co. Publishers	Image pg. A10
	Houchen Evelyn	R.L. Polk Co. Publishers	Image pg. A10
	Gager Lavar	R.L. Polk Co. Publishers	Image pg. A10
	Estok Michl P	R.L. Polk Co. Publishers	Image pg. A10

20446 PACIFIC S

<u>Year</u>	<u>Uses</u>	<u>Source</u>	
1991	Canopyw orld Seattle ret sis canopy	R.L. Polk Co Publishers	Image pg. A7
1985	Pickup Outfitters Of Seattle ret sais canopy	R.L. Polk Co Publishers	Image pg. A8
1980	Canopy City	R.L. Polk Co. Publishers	Image pg. A9
1977	Mico Mobile Sales & Leasing Inc trailer Isis & leasing	R.L. Polk Co. Publishers	Image pg. A10

20448 PACIFIC S

<u>Year</u>	<u>Uses</u>	<u>Source</u>	
1980	Airport Parking Lot park & lock	R.L. Polk Co. Publishers	Image pg. A9
	28TH AV S INTERSECTS	R.L. Polk Co. Publishers	Image pg. A9
1977	Payless Northw est auto leasing	R.L. Polk Co. Publishers	Image pg. A10

PACIFIC HWY S

20406 PACIFIC HWY S

<u>Year</u>	<u>Uses</u>	<u>Source</u>
1994	TIMBERLINE LUMBER PRODUCTS	Cole Information Services

FINDINGS

20424 PACIFIC HWY S

<u>Year</u>	<u>Uses</u>	<u>Source</u>
1994	PACIFIC NORTHWEST LIGHTING	Cole Information Services

20440 PACIFIC HWY S

<u>Year</u>	<u>Uses</u>	<u>Source</u>
1994	FIRS MOBILE HOME PARK	Cole Information Services
	KENNEY, H F	Cole Information Services
	SINCLAIR, BONNIE	Cole Information Services
	MORROW, RICHARD W	Cole Information Services
	DOCHERTY, JAMES	Cole Information Services
	TELLER, HAROLD	Cole Information Services
	HEINDEL, E W	Cole Information Services
	MEDEIOS, AMANDA	Cole Information Services
	MERCADO, F	Cole Information Services
	HARRIS, DEREK	Cole Information Services
	DUGAS, SANDY	Cole Information Services
	EAGLES, JEFF W	Cole Information Services
	DUPERTUIS, DANIEL	Cole Information Services
	WILSON, CHARLES A	Cole Information Services
	CORBETT, B J	Cole Information Services
	OLSON, L A	Cole Information Services
	DEPUE, JOHN H	Cole Information Services
	SPRAGG, B J	Cole Information Services
	BOWMAN, R	Cole Information Services
	SCHMIDT, ROBERT L	Cole Information Services
	RUSSELL, RONALD R	Cole Information Services
	CRUMP, JAMES H	Cole Information Services
	MADISON, DEAN	Cole Information Services
	BOGUE, E J JR	Cole Information Services

20446 PACIFIC HWY S

<u>Year</u>	<u>Uses</u>	<u>Source</u>
1994	CANOPY WORLD OF SEATTLE	Cole Information Services

FINDINGS

PACIFIC SEATTLE HWY S

20440 PACIFIC SEATTLE HWY S

<u>Year</u>	<u>Uses</u>	<u>Source</u>
1971	Mc Duffie C L	Pacific Northwest Bell Telephone Company

S 205TH PL

2702 S 205TH PL

<u>Year</u>	<u>Uses</u>	<u>Source</u>	
2005	Maria Ela Contreras	Cole Information Services	Image pg. A2

2703 S 205TH PL

<u>Year</u>	<u>Uses</u>	<u>Source</u>
2004	CARL MONTGOMERY	Cole Information Services

2706 S 205TH PL

<u>Year</u>	<u>Uses</u>	<u>Source</u>	
2014	JUAN GARICIA	Cole Information Services	
2009	JUAN GARICIA	Cole Information Services	
2005	Montanez JSantos	Cole Information Services	Image pg. A2
	Juan Santos Monlanez	Cole Information Services	Image pg. A2
2004	JUAN MONTANEZ	Cole Information Services	
1994	ALPHEIS, L	Cole Information Services	

2707 S 205TH PL

<u>Year</u>	<u>Uses</u>	<u>Source</u>
1999	OCCUPANT UNKNOWN	Cole Information Services

2710 S 205TH PL

<u>Year</u>	<u>Uses</u>	<u>Source</u>	
2009	MARLENE VALLE	Cole Information Services	
2005	Apartments	Cole Information Services	Image pg. A2
	Orson H Lee Sr	Cole Information Services	Image pg. A2
	Brenda Lee	Cole Information Services	Image pg. A2
2004	ANTHONY HICKS	Cole Information Services	
1999	OCCUPANT UNKNOWN	Cole Information Services	

FINDINGS

2714 S 205TH PL

<u>Year</u>	<u>Uses</u>	<u>Source</u>	
2009	CRAIG BREGGE	Cole Information Services	
2005	Deborah A Spear	Cole Information Services	Image pg. A2
	Apartments	Cole Information Services	Image pg. A2
	James RSpear	Cole Information Services	Image pg. A2
1999	JAMES SPEAR	Cole Information Services	
1994	SPEAR, JAMES	Cole Information Services	

2715 S 205TH PL

<u>Year</u>	<u>Uses</u>	<u>Source</u>
2004	KEVIN MCMURDO	Cole Information Services
1999	OCCUPANT UNKNOWN	Cole Information Services
1994	OLIVER, MONTE F	Cole Information Services

2718 S 205TH PL

<u>Year</u>	<u>Uses</u>	<u>Source</u>	
2005	Apartments	Cole Information Services	Image pg. A2
	Martha Arroyo	Cole Information Services	Image pg. A2
2004	MARTHA ARROYO	Cole Information Services	

2719 S 205TH PL

<u>Year</u>	<u>Uses</u>	<u>Source</u>
2014	MICHAEL O'DONNELL	Cole Information Services
1999	FRED GRAS	Cole Information Services
1994	GRAS, FRED G	Cole Information Services

2722 S 205TH PL

<u>Year</u>	<u>Uses</u>	<u>Source</u>	
2009	DOUGLAS PAINTE	Cole Information Services	
	CAROL PELOZA	Cole Information Services	
2005	Carol L Pelozo	Cole Information Services	Image pg. A2
	Apartments	Cole Information Services	Image pg. A2
2004	CAROL PELOZA	Cole Information Services	
1999	CAROL PELOZA	Cole Information Services	

FINDINGS

2723 S 205TH PL

<u>Year</u>	<u>Uses</u>	<u>Source</u>
2014	JORGE LIZARRAGA	Cole Information Services
2009	JORGE LIZARRAGA	Cole Information Services
1994	HOUE, S	Cole Information Services
	BACON, D	Cole Information Services

2726 S 205TH PL

<u>Year</u>	<u>Uses</u>	<u>Source</u>	
2009	RUBEN PINA	Cole Information Services	
2005	Ruben P Reyes	Cole Information Services	Image pg. A2
	Ruben RPina	Cole Information Services	Image pg. A2
	Apartments	Cole Information Services	Image pg. A2
	Maria Pina	Cole Information Services	Image pg. A2
2004	RUBEN PINA	Cole Information Services	
	RUBEN REYES	Cole Information Services	
1999	JAMES MCQUADE	Cole Information Services	

2727 S 205TH PL

<u>Year</u>	<u>Uses</u>	<u>Source</u>
2009	DOUGLAS MCKELLAR	Cole Information Services
2004	DOUGLAS MCKELLAR	Cole Information Services
1999	DOUGLAS MCKELLAR	Cole Information Services

2730 S 205TH PL

<u>Year</u>	<u>Uses</u>	<u>Source</u>	
2009	ELOISA PEREZ	Cole Information Services	
2005	Eloisa Perez	Cole Information Services	Image pg. A2
1999	OCCUPANT UNKNOWN	Cole Information Services	
1994	JEPPESEN, STEVE J	Cole Information Services	

2731 S 205TH PL

<u>Year</u>	<u>Uses</u>	<u>Source</u>
2004	MICHAEL HOGWEIDE	Cole Information Services
1994	LOFTIS, ALLEN K	Cole Information Services

FINDINGS

S 205TH ST

2701 S 205TH ST

<u>Year</u>	<u>Uses</u>	<u>Source</u>	
2014	HALOTI PULOKA	Cole Information Services	
2009	HALOTI PULOKA	Cole Information Services	
2005	Town & Country Villa	Cole Information Services	Image pg. A3
2004	TOWN & COUNTRY COMMUNITIES	Cole Information Services	
1994	TOWN & COUNTRY VILLA	Cole Information Services	

2703 S 205TH ST

<u>Year</u>	<u>Uses</u>	<u>Source</u>
2014	CARL MONTGOMERY	Cole Information Services
1999	CARL MONTGOMERY	Cole Information Services

2705 S 205TH ST

<u>Year</u>	<u>Uses</u>	<u>Source</u>	
2009	LUCIA PRAMOULPONG	Cole Information Services	
	LAWRENCE SENIRAJJANGKUL	Cole Information Services	
2005	Jimmy Cornillez	Cole Information Services	Image pg. A3
	Lucias P Pramoulpong	Cole Information Services	Image pg. A3
2004	JIMMY CORNILLEZ	Cole Information Services	
	LUCIA PRAMOULPONG	Cole Information Services	
1999	ANUN LHAMNGAM	Cole Information Services	

2709 S 205TH ST

<u>Year</u>	<u>Uses</u>	<u>Source</u>
2009	JAMES SMITH	Cole Information Services
1999	AGNES SMITH	Cole Information Services
1994	SMITH, A L	Cole Information Services

2713 S 205TH ST

<u>Year</u>	<u>Uses</u>	<u>Source</u>	
2009	CARRIE LONG	Cole Information Services	
2005	Carrie Long	Cole Information Services	Image pg. A3
2004	CARRIE LONG	Cole Information Services	

FINDINGS

2717 S 205TH ST

<u>Year</u>	<u>Uses</u>	<u>Source</u>	
2005	Erik Hamlin	Cole Information Services	Image pg. A3
2004	ERIK HAMLIN	Cole Information Services	
1999	OCCUPANT UNKNOWN	Cole Information Services	

2721 S 205TH ST

<u>Year</u>	<u>Uses</u>	<u>Source</u>	
2005	Apartments Judlith Baker	Cole Information Services	Image pg. A3
	Linda L Robertas	Cole Information Services	Image pg. A3
2004	LINDA ROBERTS	Cole Information Services	
1999	B LEE	Cole Information Services	
	LINDA ROBERTS	Cole Information Services	
1994	LEE, B	Cole Information Services	

2722 S 205TH ST

<u>Year</u>	<u>Uses</u>	<u>Source</u>
1999	CAROL PELOZA	Cole Information Services

2725 S 205TH ST

<u>Year</u>	<u>Uses</u>	<u>Source</u>
1999	ELMER CAMP	Cole Information Services
1994	CAMP, ELMER G	Cole Information Services

2729 S 205TH ST

<u>Year</u>	<u>Uses</u>	<u>Source</u>	
2009	GRYPHON FLOOR COVERING INC	Cole Information Services	
	KURT MYERS	Cole Information Services	
2005	Jimmy Johnson	Cole Information Services	Image pg. A3

S 26TH PL

20506 S 26TH PL

<u>Year</u>	<u>Uses</u>	<u>Source</u>	
2005	Phyllis M Headrick	Cole Information Services	Image pg. A4
	Polly L Mc Cauley	Cole Information Services	Image pg. A4
	Gary Mc Cauley	Cole Information Services	Image pg. A4

FINDINGS

<u>Year</u>	<u>Uses</u>	<u>Source</u>	
2005	Apartments	Cole Information Services	Image pg. A4

20507 S 26TH PL

<u>Year</u>	<u>Uses</u>	<u>Source</u>	
2005	Ana Marie Contreras	Cole Information Services	Image pg. A4
	Mar la G Martinez	Cole Information Services	Image pg. A4

20511 S 26TH PL

<u>Year</u>	<u>Uses</u>	<u>Source</u>	
2005	Winifrad E Basquette	Cole Information Services	Image pg. A4

20514 S 26TH PL

<u>Year</u>	<u>Uses</u>	<u>Source</u>	
2005	Richard A Dishneau	Cole Information Services	Image pg. A4

20518 S 26TH PL

<u>Year</u>	<u>Uses</u>	<u>Source</u>	
2005	Apartments	Cole Information Services	Image pg. A4
	Frederick T Hollingworth	Cole Information Services	Image pg. A4

20522 S 26TH PL

<u>Year</u>	<u>Uses</u>	<u>Source</u>	
2005	Leola Hall	Cole Information Services	Image pg. A4
	Alana Clayton	Cole Information Services	Image pg. A4
	Alana Clayton	Cole Information Services	Image pg. A4
	Apartments	Cole Information Services	Image pg. A4

20526 S 26TH PL

<u>Year</u>	<u>Uses</u>	<u>Source</u>	
2005	Myron MM Kee	Cole Information Services	Image pg. A4

S 27TH PL

20505 S 27TH PL

<u>Year</u>	<u>Uses</u>	<u>Source</u>	
2005	Frank Marzano	Cole Information Services	Image pg. A5

FINDINGS

20513 S 27TH PL

<u>Year</u>	<u>Uses</u>	<u>Source</u>	
2005	Theresa DCalahan	Cole Information Services	Image pg. A5

20517 S 27TH PL

<u>Year</u>	<u>Uses</u>	<u>Source</u>	
2005	Cynthia TLeland	Cole Information Services	Image pg. A5
	John Chapman	Cole Information Services	Image pg. A5

20521 S 27TH PL

<u>Year</u>	<u>Uses</u>	<u>Source</u>	
2005	Virginia Marty	Cole Information Services	Image pg. A5

20525 S 27TH PL

<u>Year</u>	<u>Uses</u>	<u>Source</u>	
2005	+Blue Moom Massage	Cole Information Services	Image pg. A5

S 28TH AVE

20313 S 28TH AVE

<u>Year</u>	<u>Uses</u>	<u>Source</u>	
2005	Alaska Airlines Inc	Cole Information Services	Image pg. A6
	Alaskas World New s	Cole Information Services	Image pg. A6

20405 S 28TH AVE

<u>Year</u>	<u>Uses</u>	<u>Source</u>	
2005	Building	Cole Information Services	Image pg. A6
	L 23 4 Ibarra Professional Sidng	Cole Information Services	Image pg. A6

20425 S 28TH AVE

<u>Year</u>	<u>Uses</u>	<u>Source</u>	
2005	Sha Jyl JPhilp	Cole Information Services	Image pg. A6
	Ninfa RPen a	Cole Information Services	Image pg. A6
	Marisa Pena	Cole Information Services	Image pg. A6
	L 17 Salvador Palacios	Cole Information Services	Image pg. A6
	Linda Ng	Cole Information Services	Image pg. A6
	Lulu Building Maintenance	Cole Information Services	Image pg. A6

FINDINGS

<u>Year</u>	<u>Uses</u>	<u>Source</u>	
2005	Kulbir Singh	Cole Information Services	Image pg. A6
	Nicole Steele	Cole Information Services	Image pg. A6
	Dwayne Turner	Cole Information Services	Image pg. A6
	Carios Valera	Cole Information Services	Image pg. A6
	Il Claudia Zambrano	Cole Information Services	Image pg. A6
	building	Cole Information Services	Image pg. A6
	AJanltorial Serice	Cole Information Services	Image pg. A6
	Bga Beitez	Cole Information Services	Image pg. A6
	Adarina LCarillo	Cole Information Services	Image pg. A6
	Aida Chavez	Cole Information Services	Image pg. A6
	L Esperanza Contreras	Cole Information Services	Image pg. A6
	Angelica Fores	Cole Information Services	Image pg. A6
	Mauni Bo Gonzalez	Cole Information Services	Image pg. A6
	M Gw rtz	Cole Information Services	Image pg. A6
	Allison MHarrop	Cole Information Services	Image pg. A6
	Luis Ibarra a	Cole Information Services	Image pg. A6
	LuisIbarra	Cole Information Services	Image pg. A6
	Jesus Jimenriez	Cole Information Services	Image pg. A6
	Jerry Revis	Cole Information Services	Image pg. A6
	Emilee Sahli s	Cole Information Services	Image pg. A6
	Jesus Lopez	Cole Information Services	Image pg. A6
	Rene Sapien	Cole Information Services	Image pg. A6
	Mohamad S Sahli	Cole Information Services	Image pg. A6

S 28TH ST

20425 S 28TH ST

<u>Year</u>	<u>Uses</u>	<u>Source</u>
1971	Brow nell Robert A	Pacific Northwest Bell Telephone Company
	Cooper Ora	Pacific Northwest Bell Telephone Company
	Coulter Nicholas H	Pacific Northwest Bell Telephone Company
	Titland Ken A	Pacific Northwest Bell Telephone Company
	Pillsbury David G	Pacific Northwest Bell Telephone Company

FINDINGS

<u>Year</u>	<u>Uses</u>	<u>Source</u>
1971	Pfelfer Clair A	Pacific Northwest Bell Telephone Company
	Moree Jerry	Pacific Northwest Bell Telephone Company
	Mac Kinnon John C	Pacific Northwest Bell Telephone Company
	Dalton Henry	Pacific Northwest Bell Telephone Company
	Kennedy E P	Pacific Northwest Bell Telephone Company
	Killmer Mary J	Pacific Northwest Bell Telephone Company
	Hulbert William C	Pacific Northwest Bell Telephone Company
	Fuller Leonard H	Pacific Northwest Bell Telephone Company
	Duran Willie	Pacific Northwest Bell Telephone Company

S PACIFIC HWY

20406 S PACIFIC HWY

<u>Year</u>	<u>Uses</u>	<u>Source</u>
1971	TIMBERLINE LUMBER PRODUCTS	Pacific Northwest Bell Telephone Company

20440 S PACIFIC HWY

<u>Year</u>	<u>Uses</u>	<u>Source</u>
1971	Carroll Roger L	Pacific Northwest Bell Telephone Company
	Barker Stephen	Pacific Northwest Bell Telephone Company
	Davis A	Pacific Northwest Bell Telephone Company
	Eizman S	Pacific Northwest Bell Telephone Company
	Feyen Lew	Pacific Northwest Bell Telephone Company
	Firs Mobile Home Park	Pacific Northwest Bell Telephone Company
	Ford Eugene A	Pacific Northwest Bell Telephone Company
	Foster Jack E	Pacific Northwest Bell Telephone Company
	Freeman Leigh V	Pacific Northwest Bell Telephone Company
	Gilhousen R S	Pacific Northwest Bell Telephone Company
	Graft Paul C	Pacific Northwest Bell Telephone Company
	Graves Leon Edward	Pacific Northwest Bell Telephone Company
	Grieger Maria L	Pacific Northwest Bell Telephone Company
	Halls George G	Pacific Northwest Bell Telephone Company
	Hillis Oscar	Pacific Northwest Bell Telephone Company
	Hoover Maynard J	Pacific Northwest Bell Telephone Company

FINDINGS

<u>Year</u>	<u>Uses</u>	<u>Source</u>
1971	Homrne Charles C	Pacific Northwest Bell Telephone Company
	Hunziker Wayne D	Pacific Northwest Bell Telephone Company
	Isaacson John	Pacific Northwest Bell Telephone Company
	Kasnick M L	Pacific Northwest Bell Telephone Company
	Knapp George S	Pacific Northwest Bell Telephone Company
	Kluth Max	Pacific Northwest Bell Telephone Company
	Lesmeister Albert	Pacific Northwest Bell Telephone Company
	Martin Bob Norman R	Pacific Northwest Bell Telephone Company
	Mc Daniel R W	Pacific Northwest Bell Telephone Company
	Mc Eroy Brad	Pacific Northwest Bell Telephone Company
	Ohie William C	Pacific Northwest Bell Telephone Company
	Ostrum David A	Pacific Northwest Bell Telephone Company
	OSullivan Jack P	Pacific Northwest Bell Telephone Company
	Peck Murray C	Pacific Northwest Bell Telephone Company
	Quante C M	Pacific Northwest Bell Telephone Company
	Rice Elbert C	Pacific Northwest Bell Telephone Company
	Roach Jack P	Pacific Northwest Bell Telephone Company
	Roxstrom Paul	Pacific Northwest Bell Telephone Company
	Ruff Betty A	Pacific Northwest Bell Telephone Company
	Russell Cora Mrs	Pacific Northwest Bell Telephone Company
	Seling A L	Pacific Northwest Bell Telephone Company
	Sevart Geraldine	Pacific Northwest Bell Telephone Company
	Taylor Rosalea	Pacific Northwest Bell Telephone Company
	Thurman Albert	Pacific Northwest Bell Telephone Company
	Tredo Donald R	Pacific Northwest Bell Telephone Company
	Walters Paulette	Pacific Northwest Bell Telephone Company
	Wellman Mattie	Pacific Northwest Bell Telephone Company
	Wilkson Thomas F	Pacific Northwest Bell Telephone Company
	Williams Dan A	Pacific Northwest Bell Telephone Company
	Zahasky Henry L	Pacific Northwest Bell Telephone Company
	Adams Richard D	Pacific Northwest Bell Telephone Company
	Anderson A N	Pacific Northwest Bell Telephone Company

FINDINGS

<u>Year</u>	<u>Uses</u>	<u>Source</u>
1971	Andrew s Ruby	Pacific Northwest Bell Telephone Company
	Cow art Homer C	Pacific Northwest Bell Telephone Company

20444 S PACIFIC HWY

<u>Year</u>	<u>Uses</u>	<u>Source</u>
1971	Anderson Arthur G	Pacific Northwest Bell Telephone Company
	Osw ald A	Pacific Northwest Bell Telephone Company
	Hust E A Al	Pacific Northwest Bell Telephone Company

20446 S PACIFIC HWY

<u>Year</u>	<u>Uses</u>	<u>Source</u>
1971	Ballard C B&Son trails	Pacific Northwest Bell Telephone Company

FINDINGS

ADJOINING PROPERTY: ADDRESSES NOT IDENTIFIED IN RESEARCH SOURCE

The following Adjoining Property addresses were researched for this report, and the addresses were not identified in research source.

<u>Address Researched</u>	<u>Address Not Identified in Research Source</u>
20211 PACIFIC S	2017, 2014, 2009, 2005, 2004, 1999, 1996, 1994, 1990, 1986, 1981, 1980, 1977, 1975, 1971, 1970, 1969, 1966, 1960, 1955, 1951, 1944, 1940, 1935, 1930, 1925, 1920
20220 INTERNATIONAL BLVD	2017, 2014, 2009, 2004, 1999, 1996, 1994, 1991, 1990, 1986, 1985, 1981, 1980, 1977, 1975, 1971, 1970, 1969, 1966, 1960, 1955, 1951, 1944, 1940, 1935, 1930, 1925, 1920
20220 PACIFIC S	2017, 2014, 2009, 2005, 2004, 1999, 1996, 1994, 1990, 1986, 1981, 1975, 1971, 1970, 1969, 1966, 1960, 1955, 1951, 1944, 1940, 1935, 1930, 1925, 1920
20312 28TH AVE W	2017, 2014, 2009, 2005, 2004, 1999, 1996, 1994, 1991, 1990, 1986, 1985, 1981, 1980, 1977, 1975, 1971, 1970, 1969, 1966, 1960, 1955, 1951, 1944, 1940, 1935, 1930, 1925, 1920
20313 S 28TH AVE	2017, 2014, 2009, 2004, 1999, 1996, 1994, 1991, 1990, 1986, 1985, 1981, 1980, 1977, 1975, 1971, 1970, 1969, 1966, 1960, 1955, 1951, 1944, 1940, 1935, 1930, 1925, 1920
20318 28TH AVE W	2017, 2014, 2009, 2005, 2004, 1999, 1996, 1994, 1991, 1990, 1986, 1985, 1981, 1980, 1977, 1975, 1971, 1970, 1969, 1966, 1960, 1955, 1951, 1944, 1940, 1935, 1930, 1925, 1920
20326 28TH AVE W	2017, 2014, 2009, 2005, 2004, 1999, 1996, 1994, 1991, 1990, 1986, 1985, 1981, 1980, 1977, 1975, 1971, 1970, 1969, 1966, 1960, 1955, 1951, 1944, 1940, 1935, 1930, 1925, 1920
20394 PACIFIC S	2017, 2014, 2009, 2004, 1999, 1996, 1994, 1991, 1990, 1986, 1985, 1981, 1980, 1977, 1975, 1971, 1970, 1969, 1966, 1960, 1955, 1951, 1944, 1940, 1935, 1930, 1925, 1920
20402 INTERNATIONAL BLVD	2017, 2014, 2009, 2004, 1999, 1996, 1994, 1991, 1990, 1986, 1985, 1981, 1980, 1977, 1975, 1971, 1970, 1969, 1966, 1960, 1955, 1951, 1944, 1940, 1935, 1930, 1925, 1920
20402 INTERNATIONAL BLVD	2005, 1999, 1996, 1994, 1991, 1990, 1986, 1985, 1981, 1980, 1977, 1975, 1971, 1970, 1969, 1966, 1960, 1955, 1951, 1944, 1940, 1935, 1930, 1925, 1920
20405 28TH AVE S	2017, 2014, 2009, 2005, 1999, 1996, 1994, 1991, 1990, 1986, 1985, 1981, 1980, 1977, 1975, 1971, 1970, 1969, 1966, 1960, 1955, 1951, 1944, 1940, 1935, 1930, 1925, 1920
20405 S 28TH AVE	2017, 2014, 2009, 2004, 1999, 1996, 1994, 1991, 1990, 1986, 1985, 1981, 1980, 1977, 1975, 1971, 1970, 1969, 1966, 1960, 1955, 1951, 1944, 1940, 1935, 1930, 1925, 1920
20406 INTERNATIONAL BLVD	2017, 2014, 2009, 2004, 1999, 1996, 1994, 1991, 1990, 1986, 1985, 1981, 1980, 1977, 1975, 1971, 1970, 1969, 1966, 1960, 1955, 1951, 1944, 1940, 1935, 1930, 1925, 1920
20406 INTERNATIONAL BLVD	2005, 1999, 1996, 1994, 1991, 1990, 1986, 1985, 1981, 1980, 1977, 1975, 1971, 1970, 1969, 1966, 1960, 1955, 1951, 1944, 1940, 1935, 1930, 1925, 1920
20406 PACIFIC S	2017, 2014, 2009, 2005, 2004, 1999, 1996, 1994, 1990, 1986, 1981, 1975, 1971, 1970, 1969, 1966, 1960, 1955, 1951, 1944, 1940, 1935, 1930, 1925, 1920

FINDINGS

<u>Address Researched</u>	<u>Address Not Identified in Research Source</u>
20406 PACIFIC HWY S	2017, 2014, 2009, 2005, 2004, 1999, 1996, 1991, 1990, 1986, 1985, 1981, 1980, 1977, 1975, 1971, 1970, 1969, 1966, 1960, 1955, 1951, 1944, 1940, 1935, 1930, 1925, 1920
20406 S PACIFIC HWY	2017, 2014, 2009, 2005, 2004, 1999, 1996, 1994, 1991, 1990, 1986, 1985, 1981, 1980, 1977, 1975, 1970, 1969, 1966, 1960, 1955, 1951, 1944, 1940, 1935, 1930, 1925, 1920
20424 PACIFIC S	2017, 2014, 2009, 2005, 2004, 1999, 1996, 1994, 1990, 1986, 1981, 1975, 1971, 1970, 1969, 1966, 1960, 1955, 1951, 1944, 1940, 1935, 1930, 1925, 1920
20424 PACIFIC HWY S	2017, 2014, 2009, 2005, 2004, 1999, 1996, 1991, 1990, 1986, 1985, 1981, 1980, 1977, 1975, 1971, 1970, 1969, 1966, 1960, 1955, 1951, 1944, 1940, 1935, 1930, 1925, 1920
20425 28TH AVE S	2017, 2005, 1996, 1991, 1990, 1986, 1985, 1981, 1980, 1977, 1975, 1971, 1970, 1969, 1966, 1960, 1955, 1951, 1944, 1940, 1935, 1930, 1925, 1920
20425 28TH SEATT S	2017, 2014, 2009, 2005, 2004, 1999, 1996, 1994, 1991, 1990, 1986, 1985, 1981, 1980, 1977, 1975, 1970, 1969, 1966, 1960, 1955, 1951, 1944, 1940, 1935, 1930, 1925, 1920
20425 S 28TH AVE	2017, 2014, 2009, 2004, 1999, 1996, 1994, 1991, 1990, 1986, 1985, 1981, 1980, 1977, 1975, 1971, 1970, 1969, 1966, 1960, 1955, 1951, 1944, 1940, 1935, 1930, 1925, 1920
20425 S 28TH ST	2017, 2014, 2009, 2005, 2004, 1999, 1996, 1994, 1991, 1990, 1986, 1985, 1981, 1980, 1977, 1975, 1970, 1969, 1966, 1960, 1955, 1951, 1944, 1940, 1935, 1930, 1925, 1920
20440 INTERNATIONAL BLVD	2017, 2014, 2009, 2004, 1999, 1996, 1994, 1991, 1990, 1986, 1985, 1981, 1980, 1977, 1975, 1971, 1970, 1969, 1966, 1960, 1955, 1951, 1944, 1940, 1935, 1930, 1925, 1920
20440 INTERNATIONAL BLVD	2005, 1996, 1994, 1991, 1990, 1986, 1985, 1981, 1980, 1977, 1975, 1971, 1970, 1969, 1966, 1960, 1955, 1951, 1944, 1940, 1935, 1930, 1925, 1920
20440 PACIFIC S	2017, 2014, 2009, 2005, 2004, 1999, 1996, 1994, 1990, 1986, 1981, 1975, 1971, 1970, 1969, 1966, 1960, 1955, 1951, 1944, 1940, 1935, 1930, 1925, 1920
20440 PACIFIC HWY S	2017, 2014, 2009, 2005, 2004, 1999, 1996, 1991, 1990, 1986, 1985, 1981, 1980, 1977, 1975, 1971, 1970, 1969, 1966, 1960, 1955, 1951, 1944, 1940, 1935, 1930, 1925, 1920
20440 PACIFIC SEATTLE HWY S	2017, 2014, 2009, 2005, 2004, 1999, 1996, 1994, 1991, 1990, 1986, 1985, 1981, 1980, 1977, 1975, 1970, 1969, 1966, 1960, 1955, 1951, 1944, 1940, 1935, 1930, 1925, 1920
20440 S PACIFIC HWY	2017, 2014, 2009, 2005, 2004, 1999, 1996, 1994, 1991, 1990, 1986, 1985, 1981, 1980, 1977, 1975, 1970, 1969, 1966, 1960, 1955, 1951, 1944, 1940, 1935, 1930, 1925, 1920
20444 S PACIFIC HWY	2017, 2014, 2009, 2005, 2004, 1999, 1996, 1994, 1991, 1990, 1986, 1985, 1981, 1980, 1977, 1975, 1970, 1969, 1966, 1960, 1955, 1951, 1944, 1940, 1935, 1930, 1925, 1920
20446 INTERNATIONAL BLVD	2017, 2014, 2009, 2004, 1999, 1996, 1994, 1991, 1990, 1986, 1985, 1981, 1980, 1977, 1975, 1971, 1970, 1969, 1966, 1960, 1955, 1951, 1944, 1940, 1935, 1930, 1925, 1920
20446 INTERNATIONAL BLVD	2009, 2005, 1996, 1994, 1991, 1990, 1986, 1985, 1981, 1980, 1977, 1975, 1971, 1970, 1969, 1966, 1960, 1955, 1951, 1944, 1940, 1935, 1930, 1925, 1920
20446 PACIFIC S	2017, 2014, 2009, 2005, 2004, 1999, 1996, 1994, 1990, 1986, 1981, 1975, 1971, 1970, 1969, 1966, 1960, 1955, 1951, 1944, 1940, 1935, 1930, 1925, 1920

FINDINGS

Address Researched

Address Not Identified in Research Source

20446 PACIFIC HWY S	2017, 2014, 2009, 2005, 2004, 1999, 1996, 1991, 1990, 1986, 1985, 1981, 1980, 1977, 1975, 1971, 1970, 1969, 1966, 1960, 1955, 1951, 1944, 1940, 1935, 1930, 1925, 1920
20446 S PACIFIC HWY	2017, 2014, 2009, 2005, 2004, 1999, 1996, 1994, 1991, 1990, 1986, 1985, 1981, 1980, 1977, 1975, 1970, 1969, 1966, 1960, 1955, 1951, 1944, 1940, 1935, 1930, 1925, 1920
20448 PACIFIC S	2017, 2014, 2009, 2005, 2004, 1999, 1996, 1994, 1991, 1990, 1986, 1985, 1981, 1975, 1971, 1970, 1969, 1966, 1960, 1955, 1951, 1944, 1940, 1935, 1930, 1925, 1920
20465 28TH AVE S	2017, 2014, 2009, 2005, 2004, 1996, 1991, 1990, 1986, 1985, 1981, 1980, 1977, 1975, 1971, 1970, 1969, 1966, 1960, 1955, 1951, 1944, 1940, 1935, 1930, 1925, 1920
20503 26TH PL S	2017, 2005, 2004, 1996, 1994, 1991, 1990, 1986, 1985, 1981, 1980, 1977, 1975, 1971, 1970, 1969, 1966, 1960, 1955, 1951, 1944, 1940, 1935, 1930, 1925, 1920
20505 27TH PL S	2017, 2014, 2005, 2004, 1996, 1994, 1991, 1990, 1986, 1985, 1981, 1980, 1977, 1975, 1971, 1970, 1969, 1966, 1960, 1955, 1951, 1944, 1940, 1935, 1930, 1925, 1920
20505 S 27TH PL	2017, 2014, 2009, 2004, 1999, 1996, 1994, 1991, 1990, 1986, 1985, 1981, 1980, 1977, 1975, 1971, 1970, 1969, 1966, 1960, 1955, 1951, 1944, 1940, 1935, 1930, 1925, 1920
20506 26TH PL S	2017, 2014, 2005, 1996, 1994, 1991, 1990, 1986, 1985, 1981, 1980, 1977, 1975, 1971, 1970, 1969, 1966, 1960, 1955, 1951, 1944, 1940, 1935, 1930, 1925, 1920
20506 S 26TH PL	2017, 2014, 2009, 2004, 1999, 1996, 1994, 1991, 1990, 1986, 1985, 1981, 1980, 1977, 1975, 1971, 1970, 1969, 1966, 1960, 1955, 1951, 1944, 1940, 1935, 1930, 1925, 1920
20507 26TH PL S	2017, 2014, 2005, 1999, 1996, 1994, 1991, 1990, 1986, 1985, 1981, 1980, 1977, 1975, 1971, 1970, 1969, 1966, 1960, 1955, 1951, 1944, 1940, 1935, 1930, 1925, 1920
20507 S 26TH PL	2017, 2014, 2009, 2004, 1999, 1996, 1994, 1991, 1990, 1986, 1985, 1981, 1980, 1977, 1975, 1971, 1970, 1969, 1966, 1960, 1955, 1951, 1944, 1940, 1935, 1930, 1925, 1920
20511 26TH PL S	2017, 2014, 2005, 2004, 1996, 1994, 1991, 1990, 1986, 1985, 1981, 1980, 1977, 1975, 1971, 1970, 1969, 1966, 1960, 1955, 1951, 1944, 1940, 1935, 1930, 1925, 1920
20511 S 26TH PL	2017, 2014, 2009, 2004, 1999, 1996, 1994, 1991, 1990, 1986, 1985, 1981, 1980, 1977, 1975, 1971, 1970, 1969, 1966, 1960, 1955, 1951, 1944, 1940, 1935, 1930, 1925, 1920
20513 27TH PL S	2017, 2014, 2005, 1999, 1996, 1994, 1991, 1990, 1986, 1985, 1981, 1980, 1977, 1975, 1971, 1970, 1969, 1966, 1960, 1955, 1951, 1944, 1940, 1935, 1930, 1925, 1920
20513 S 27TH PL	2017, 2014, 2009, 2004, 1999, 1996, 1994, 1991, 1990, 1986, 1985, 1981, 1980, 1977, 1975, 1971, 1970, 1969, 1966, 1960, 1955, 1951, 1944, 1940, 1935, 1930, 1925, 1920
20514 26TH PL S	2017, 2014, 2009, 2005, 1996, 1994, 1991, 1990, 1986, 1985, 1981, 1980, 1977, 1975, 1971, 1970, 1969, 1966, 1960, 1955, 1951, 1944, 1940, 1935, 1930, 1925, 1920
20514 S 26TH PL	2017, 2014, 2009, 2004, 1999, 1996, 1994, 1991, 1990, 1986, 1985, 1981, 1980, 1977, 1975, 1971, 1970, 1969, 1966, 1960, 1955, 1951, 1944, 1940, 1935, 1930, 1925, 1920

TARGET PROPERTY: ADDRESS NOT IDENTIFIED IN RESEARCH SOURCE

The following Target Property addresses were researched for this report, and the addresses were not identified in the research source.

Address Researched

20401 28th Avenue South

Address Not Identified in Research Source

2017, 2014, 2009, 2005, 2004, 1999, 1996, 1994, 1991, 1990, 1986, 1985, 1981, 1980, 1977, 1975, 1971, 1970, 1969, 1966, 1960, 1955, 1951, 1944, 1940, 1935, 1930, 1925, 1920

Source Page Images Appendix

INTERNATIONAL BLVD 2005

INTERNATIONAL BLVD

17500+ Building	22	226.433.8777
17500+ Sponsors For Seals & Claws	24	206.246.7153
17500+ The Hilton St Apt & Clinic	26	206.244.4800
17500+ Building	28	206.433.5505
2+ Airport Chaplaincy	30	206.433.5422
2+ Carvery Restaurant	32	206.332.9444
2+ Concierge Concierge LLC	34	206.433.0017
2+ Great American Bldg.	36	206.433.8912
2+ Homebased Corp.	38	206.433.5281
2+ Huntlight	40	206.988.4050
2+ IN Motion Pictures	42	206.433.7650
2+ La Plaza Cafe	44	206.988.4018
2+ Life	46	206.240.2000
2+ Limestone Wk.	48	206.431.3522
2+ Northwest Encounters	50	206.433.5388
2+ Port of Seattle Aviation	52	206.960.0422
2+ Tully's Coffee Sea TAC	54	206.248.9587
2+ US Air Traffic Control	56	206.248.2000
2+ USF Puget Sound Area	58	206.431.3522
2+ Warren Jones & Co.	60	206.248.2071
2+ Budget	62	206.244.4906
2+ Budget Airport Parking	64	206.244.4906
2+ Budget Rent A Car	66	206.244.4906
2+ Seattle Airport Parking LLC	68	206.244.4906
17500+ Building	70	206.433.3794
17500+ Boeing Commercial	72	206.662.5559
18000+ Building	74	206.433.1031
5+ Asset Preservation Inc.	76	206.246.8100
1+ CITI Financial Inc.	78	206.433.2911
1+ Corp Ships Ltd.	80	206.246.8100
1+ Equilibrium Corp.	82	206.246.8100
1+ Express Development Inc.	84	206.246.8100
1+ Global Addition Services	86	206.246.8100
1+ Global Addition Services	88	206.246.8100
1+ Innovative Freight Inc.	90	206.244.5978
1+ Inhouse Aviation Inc.	92	206.244.5978
1+ Inhouse Aviation Inc.	94	206.244.5978
1+ Inhouse Aviation Inc.	96	206.244.5978
1+ Inhouse Aviation Inc.	98	206.244.5978
1+ Inhouse Aviation Inc.	100	206.244.5978
1+ Inhouse Aviation Inc.	102	206.244.5978
1+ Inhouse Aviation Inc.	104	206.244.5978
1+ Inhouse Aviation Inc.	106	206.244.5978
1+ Inhouse Aviation Inc.	108	206.244.5978
1+ Inhouse Aviation Inc.	110	206.244.5978
1+ Inhouse Aviation Inc.	112	206.244.5978
1+ Inhouse Aviation Inc.	114	206.244.5978
1+ Inhouse Aviation Inc.	116	206.244.5978
1+ Inhouse Aviation Inc.	118	206.244.5978
1+ Inhouse Aviation Inc.	120	206.244.5978
1+ Inhouse Aviation Inc.	122	206.244.5978
1+ Inhouse Aviation Inc.	124	206.244.5978
1+ Inhouse Aviation Inc.	126	206.244.5978
1+ Inhouse Aviation Inc.	128	206.244.5978
1+ Inhouse Aviation Inc.	130	206.244.5978
1+ Inhouse Aviation Inc.	132	206.244.5978
1+ Inhouse Aviation Inc.	134	206.244.5978
1+ Inhouse Aviation Inc.	136	206.244.5978
1+ Inhouse Aviation Inc.	138	206.244.5978
1+ Inhouse Aviation Inc.	140	206.244.5978
1+ Inhouse Aviation Inc.	142	206.244.5978
1+ Inhouse Aviation Inc.	144	206.244.5978
1+ Inhouse Aviation Inc.	146	206.244.5978
1+ Inhouse Aviation Inc.	148	206.244.5978
1+ Inhouse Aviation Inc.	150	206.244.5978
1+ Inhouse Aviation Inc.	152	206.244.5978
1+ Inhouse Aviation Inc.	154	206.244.5978
1+ Inhouse Aviation Inc.	156	206.244.5978
1+ Inhouse Aviation Inc.	158	206.244.5978
1+ Inhouse Aviation Inc.	160	206.244.5978
1+ Inhouse Aviation Inc.	162	206.244.5978
1+ Inhouse Aviation Inc.	164	206.244.5978
1+ Inhouse Aviation Inc.	166	206.244.5978
1+ Inhouse Aviation Inc.	168	206.244.5978
1+ Inhouse Aviation Inc.	170	206.244.5978
1+ Inhouse Aviation Inc.	172	206.244.5978
1+ Inhouse Aviation Inc.	174	206.244.5978
1+ Inhouse Aviation Inc.	176	206.244.5978
1+ Inhouse Aviation Inc.	178	206.244.5978
1+ Inhouse Aviation Inc.	180	206.244.5978
1+ Inhouse Aviation Inc.	182	206.244.5978
1+ Inhouse Aviation Inc.	184	206.244.5978
1+ Inhouse Aviation Inc.	186	206.244.5978
1+ Inhouse Aviation Inc.	188	206.244.5978
1+ Inhouse Aviation Inc.	190	206.244.5978
1+ Inhouse Aviation Inc.	192	206.244.5978
1+ Inhouse Aviation Inc.	194	206.244.5978
1+ Inhouse Aviation Inc.	196	206.244.5978
1+ Inhouse Aviation Inc.	198	206.244.5978
1+ Inhouse Aviation Inc.	200	206.244.5978

2+ Medical Retention Specialists	02	206.824.3589
1+ Medical Agency Inc.	04	206.824.4110
1+ Medical Retention Specialists	06	206.824.1186
1+ Solar Tools	08	206.870.4998
10540 Building	10	206.805.3388
1+ Columbia Drywall Systems Inc.	12	206.878.3370
1+ EGS Enterprises	14	206.878.3370
2+ Global Aircraft Delivery Inc.	16	206.878.3370
2+ Global Aircraft Delivery Inc.	18	206.878.3370
2+ Global Aircraft Delivery Inc.	20	206.878.3370
2+ Global Aircraft Delivery Inc.	22	206.878.3370
2+ Global Aircraft Delivery Inc.	24	206.878.3370
2+ Global Aircraft Delivery Inc.	26	206.878.3370
2+ Global Aircraft Delivery Inc.	28	206.878.3370
2+ Global Aircraft Delivery Inc.	30	206.878.3370
2+ Global Aircraft Delivery Inc.	32	206.878.3370
2+ Global Aircraft Delivery Inc.	34	206.878.3370
2+ Global Aircraft Delivery Inc.	36	206.878.3370
2+ Global Aircraft Delivery Inc.	38	206.878.3370
2+ Global Aircraft Delivery Inc.	40	206.878.3370
2+ Global Aircraft Delivery Inc.	42	206.878.3370
2+ Global Aircraft Delivery Inc.	44	206.878.3370
2+ Global Aircraft Delivery Inc.	46	206.878.3370
2+ Global Aircraft Delivery Inc.	48	206.878.3370
2+ Global Aircraft Delivery Inc.	50	206.878.3370
2+ Global Aircraft Delivery Inc.	52	206.878.3370
2+ Global Aircraft Delivery Inc.	54	206.878.3370
2+ Global Aircraft Delivery Inc.	56	206.878.3370
2+ Global Aircraft Delivery Inc.	58	206.878.3370
2+ Global Aircraft Delivery Inc.	60	206.878.3370
2+ Global Aircraft Delivery Inc.	62	206.878.3370
2+ Global Aircraft Delivery Inc.	64	206.878.3370
2+ Global Aircraft Delivery Inc.	66	206.878.3370
2+ Global Aircraft Delivery Inc.	68	206.878.3370
2+ Global Aircraft Delivery Inc.	70	206.878.3370
2+ Global Aircraft Delivery Inc.	72	206.878.3370
2+ Global Aircraft Delivery Inc.	74	206.878.3370
2+ Global Aircraft Delivery Inc.	76	206.878.3370
2+ Global Aircraft Delivery Inc.	78	206.878.3370
2+ Global Aircraft Delivery Inc.	80	206.878.3370
2+ Global Aircraft Delivery Inc.	82	206.878.3370
2+ Global Aircraft Delivery Inc.	84	206.878.3370
2+ Global Aircraft Delivery Inc.	86	206.878.3370
2+ Global Aircraft Delivery Inc.	88	206.878.3370
2+ Global Aircraft Delivery Inc.	90	206.878.3370
2+ Global Aircraft Delivery Inc.	92	206.878.3370
2+ Global Aircraft Delivery Inc.	94	206.878.3370
2+ Global Aircraft Delivery Inc.	96	206.878.3370
2+ Global Aircraft Delivery Inc.	98	206.878.3370
2+ Global Aircraft Delivery Inc.	100	206.878.3370
2+ Global Aircraft Delivery Inc.	102	206.878.3370
2+ Global Aircraft Delivery Inc.	104	206.878.3370
2+ Global Aircraft Delivery Inc.	106	206.878.3370
2+ Global Aircraft Delivery Inc.	108	206.878.3370
2+ Global Aircraft Delivery Inc.	110	206.878.3370
2+ Global Aircraft Delivery Inc.	112	206.878.3370
2+ Global Aircraft Delivery Inc.	114	206.878.3370
2+ Global Aircraft Delivery Inc.	116	206.878.3370
2+ Global Aircraft Delivery Inc.	118	206.878.3370
2+ Global Aircraft Delivery Inc.	120	206.878.3370
2+ Global Aircraft Delivery Inc.	122	206.878.3370
2+ Global Aircraft Delivery Inc.	124	206.878.3370
2+ Global Aircraft Delivery Inc.	126	206.878.3370
2+ Global Aircraft Delivery Inc.	128	206.878.3370
2+ Global Aircraft Delivery Inc.	130	206.878.3370
2+ Global Aircraft Delivery Inc.	132	206.878.3370
2+ Global Aircraft Delivery Inc.	134	206.878.3370
2+ Global Aircraft Delivery Inc.	136	206.878.3370
2+ Global Aircraft Delivery Inc.	138	206.878.3370
2+ Global Aircraft Delivery Inc.	140	206.878.3370
2+ Global Aircraft Delivery Inc.	142	206.878.3370
2+ Global Aircraft Delivery Inc.	144	206.878.3370
2+ Global Aircraft Delivery Inc.	146	206.878.3370
2+ Global Aircraft Delivery Inc.	148	206.878.3370
2+ Global Aircraft Delivery Inc.	150	206.878.3370
2+ Global Aircraft Delivery Inc.	152	206.878.3370
2+ Global Aircraft Delivery Inc.	154	206.878.3370
2+ Global Aircraft Delivery Inc.	156	206.878.3370
2+ Global Aircraft Delivery Inc.	158	206.878.3370
2+ Global Aircraft Delivery Inc.	160	206.878.3370
2+ Global Aircraft Delivery Inc.	162	206.878.3370
2+ Global Aircraft Delivery Inc.	164	206.878.3370
2+ Global Aircraft Delivery Inc.	166	206.878.3370
2+ Global Aircraft Delivery Inc.	168	206.878.3370
2+ Global Aircraft Delivery Inc.	170	206.878.3370
2+ Global Aircraft Delivery Inc.	172	206.878.3370
2+ Global Aircraft Delivery Inc.	174	206.878.3370
2+ Global Aircraft Delivery Inc.	176	206.878.3370
2+ Global Aircraft Delivery Inc.	178	206.878.3370
2+ Global Aircraft Delivery Inc.	180	206.878.3370
2+ Global Aircraft Delivery Inc.	182	206.878.3370
2+ Global Aircraft Delivery Inc.	184	206.878.3370
2+ Global Aircraft Delivery Inc.	186	206.878.3370
2+ Global Aircraft Delivery Inc.	188	206.878.3370
2+ Global Aircraft Delivery Inc.	190	206.878.3370
2+ Global Aircraft Delivery Inc.	192	206.878.3370
2+ Global Aircraft Delivery Inc.	194	206.878.3370
2+ Global Aircraft Delivery Inc.	196	206.878.3370
2+ Global Aircraft Delivery Inc.	198	206.878.3370
2+ Global Aircraft Delivery Inc.	200	206.878.3370

2004+ Building	02	206.824.3589
2004+ Building	04	206.824.3589
2004+ Building	06	206.824.3589
2004+ Building	08	206.824.3589
2004+ Building	10	206.824.3589
2004+ Building	12	206.824.3589
2004+ Building	14	206.824.3589
2004+ Building	16	206.824.3589
2004+ Building	18	206.824.3589
2004+ Building	20	206.824.3589
2004+ Building	22	206.824.3589
2004+ Building	24	206.824.3589
2004+ Building	26	206.824.3589
2004+ Building	28	206.824.3589
2004+ Building	30	206.824.3589
2004+ Building	32	206.824.3589
2004+ Building	34	206.824.3589
2004+ Building	36	206.824.3589
2004+ Building	38	206.824.3589
2004+ Building	40	206.824.3589
2004+ Building	42	206.824.3589
2004+ Building	44	206.824.3589
2004+ Building	46	206.824.3589
2004+ Building	48	206.824.3589
2004+ Building	50	206.824.3589
2004+ Building	52	206.824.3589
2004+ Building	54	206.824.3589
2004+ Building	56	206.824.3589
2004+ Building	58	206.824.3589
2004+ Building	60	206.824.3589
2004+ Building	62	206.824.3589
2004+ Building	64	206.824.3589
2004+ Building	66	206.824.3589
2004+ Building	68	206.824.3589
2004+ Building	70	206.824.3589
2004+ Building	72	206.824.3589
2004+ Building	74	206.824.3589
2004+ Building	76	206.824.3589
2004+ Building	78	206.824.3589
2004+ Building	80	206.824.3589
2004+ Building	82	206.824.3589
2004+ Building	84	206.824.3589
2004+ Building	86	206.824.3589
2004+ Building	88	206.824.3589
2004+ Building	90	206.824.3589
2004+ Building	92	206.824.3589
2004+ Building	94	206.824.3589
2004+ Building	96	206.824.3589
2004+ Building	98	206.824.3589
2004+ Building	100	206.824.3589
2004+ Building	102	206.824.3589
2004+ Building	104	206.824.3589
2004+ Building	106	206.824.3589
2004+ Building	108	206.824.3589
2004+ Building	110	206.824.3589
2004+ Building	112	206.824.3589
2004+ Building	114	206.824.3589
2004+ Building	116	206.824.3589
2004+ Building	118	206.824.3589
2004+ Building	120	206.824.3589
2004+ Building	122	206.824.3589
2004+ Building	124	206.824.3589
2004+ Building	126	206.824.3589
2004+ Building	128	206.824.3589
2004+ Building	130	206.824.3589
2004+ Building	132	206.824.3589
2004+ Building	134	206.824.3589
2004+ Building	136	206.824.3589
2004+ Building	138	206.824.3589
2004+ Building	140	206.824.3589
2004+ Building	142	206.824.3589
2004+ Building	144	206.824.3589
2004+ Building	146	206.824.3589
2004+ Building	148	206.824.3589
2004+ Building	150	206.824.3589
2004+ Building	152	206.824.3589
2004+ Building	154	206.824.3589
2004+ Building	156	206.824.3589
2004+ Building	158	206.824.3589
2004+ Building	160	206.824.3589
2004+ Building	162	206.824.3589
2004+ Building	164	206.824.3589
2004+ Building	166	206.824.3589
2004+ Building	168	206.824.3589
2004+ Building	170	206.824.3589
2004+ Building	172	206.824.3589
2004+ Building	174	206.824.3589
2004+ Building	176	206.824.3589
2004+ Building	178	206.824.3589
2004+ Building	180	206.824.3589
2004+ Building	182	206.824.3589
2004+ Building	184	206.824.3589
2004+ Building	186	206.824.3589
2004+ Building	188	206.824.3589
2004+ Building	190	206.824.3589
2004+ Building	192	206.824.3589
2004+ Building	194	206.824.3589
2004+ Building	196	206.824.3589
2004+ Building	198	206.824.3589
2004+ Building	200	206

S 205TH ST 2005

SEATTLE
100
101
102
103
104
105
106
107
108
109
110
111
112
113
114
115
116
117
118
119
120
121
122
123
124
125
126
127
128
129
130
131
132
133
134
135
136
137
138
139
140
141
142
143
144
145
146
147
148
149
150
151
152
153
154
155
156
157
158
159
160
161
162
163
164
165
166
167
168
169
170
171
172
173
174
175
176
177
178
179
180
181
182
183
184
185
186
187
188
189
190
191
192
193
194
195
196
197
198
199
200

2005 SEATTLE			
133	Apartment	97	NP
102	Shirley Aye	00	206.533.8072
	Matthew Scott Johnson	00	206.533.8072
	Tom B. McCarthy	98	206.542.7463
203	James Sanyam Park	98	206.542.7463
	Moore J. Park	83	206.542.7095
211	Wayne E. O'Brien	NP	
315	Grandy B. Pasag	00	206.542.9595
	Jonio D. Pasag	00	206.542.9595
365	Michael W. Smith	83	206.546.1182
	Sally M. Smith	03	206.546.1182
533	Ludmila I. Morozhin	99	206.546.5236
	Robert D. Morozhin	99	206.546.5236
1133	Big S Sporting Goods	83	206.544.4443
1175	John McDaniel & Assoc.	96	206.542.1261
	John McDaniel & Assoc.	96	206.542.1261
1227	Building		
107	Virtual Floor of Washington	01	206.542.1813
1231	John H. & B. Black	NP	206.542.6310
	David Rivera Inc.	90	206.542.6310
1241	Patel	96	206.548.1234
1263	Building		
103	Miguel Dragon	94	206.546.0988
1275	General Nutrition Ctr Inc.	97	206.542.7232
1283	South End Salons	96	206.544.4686
1289	M. & M. Salons & Party	96	206.547.7396
1345	Office Max	01	206.548.8018
1355	WV Physicists Shoreline Clinic	91	206.542.5856
1359	Building		
	A Family Dentistry	02	206.533.9693
	JAS Assoc. Inc.	98	206.533.2181
1853	Heinle & Zinsor	84	206.542.3264
	Perry D. Zinsor	84	206.542.3264
	20 RESIDENCE	15	BUSINESS
NE 205TH ST			
CT 203.00	0	513 - 549	\$0
CT 204.00	0	1805 - 1806	\$0
CT 204.00	0	1903 - 3815	\$0
CT 215.00	0	4017 - 4272	\$0
	0	613 - 4247	99155
513	Edwards	01	206.538.5313
	Edwards Consulting & TIS	00	206.535.5313
	Belin D. Rose	90	206.535.5313
	James R. Rose	90	206.535.5313
549	Moskoff Inc.	NP	206.533.0770
1605	Street Gas Station	94	206.538.9012
1801	Apartment		
	Robert Blair	NP	
	C. Peterson	NP	206.417.5475
	Luminaing Hawaii	NP	206.417.1628
	Luminaing Hawaii	NP	206.417.1628
	Brad Kays	NP	
A	Duncan Lucas	92	NP
A1	Quinn Thindus	NP	206.417.8111
1805	Apartment		
	Robt. Ward	NP	206.582.0770
	Elizbeth Betty	03	206.582.3776
	Gay E. Grotter	98	NP
	Heather E. Carter	03	NP
	Janet L. Capra	03	NP
	A. Chavell	NP	206.393.5466
	Gregory Davis	NP	206.392.1562
	Gregory Davis	NP	206.392.1562
	Michael Lewis	NP	
	Maple Stop	03	206.392.3776
	Hill, Turrell	03	206.392.3776
1903	Thalwell Mini Mart Inc.	93	206.440.1967
1919	Alvin L. Aolis	03	NP
	Palitaka A. Aolis	03	NP
2406	Terry D. O'Connor	04	206.544.4272
	Trina E. O'Connor	04	206.544.4272
2503	Alvin M. Elliott	98	206.384.8534
	Carl Walter Elliott	98	206.384.8534
2509	Charles R. Sakou	98	206.392.0852
	Barbara M. Sakou	98	206.392.0852
2617	Jessica Van	NP	
2623	Emilia L. Cullen	77	206.366.1517
	Laura J. Cullen	77	206.366.1517
2531	Antio F. Jones	82	206.363.7020
	Rich S. Jones	82	206.363.7020
2537	Nick L. Graham	84	206.361.8264
	Willie J. Graham Jr.	84	206.361.8264
2546	Apartment		
	Chia Chiole	03	206.361.5581
	A. Tom Chiole	03	206.361.5581
	H. W. Wicks	02	NP
2551	Auto Sales Inc.	NP	206.367.5007
	Trifolia For Christian Mission	98	206.363.4384
	Patricia Lynn Jacobs	95	425.206.7883
	Patricia Lynn Jacobs	95	425.206.7883
2559	Shirley Ann English	98	206.362.7368
2703	Shirley Ann English	98	NP
2708	Sally R. Gough	82	206.363.2481
2715	Lee D. Schell	97	206.363.2481
	Loraine L. Schell	97	206.363.2481
2723	David L. Murray	71	206.363.0730
2729	David L. Murray	96	206.363.4230
2731	Nick S. Oshup	94	NP
2743	Mark E. Westbrook	98	NP
2749	North E. W. Waychoff	98	206.363.5582
	Waychoff Ann Waychoff	98	206.363.5582
3003	Chloe G. Woods	NP	
	Jennifer R. Woods	NP	
3017	George Stacks	01	206.417.3339
	Shane Stevens	01	206.417.3339
3019	James McNeill	NP	
	Sandra J. McNeill	NP	
3025	Dawn E. Stevens	98	206.363.2205
	Kenneth E. Stevens	80	206.363.2205
3081	Cheryl Gonzalez	NP	206.417.4651
	Brad L. Gonzalez	NP	206.417.4651
3087	Nathalie P. Paves	97	206.440.5067
	Xavier Paves	97	206.440.5067
3093	Janet M. Smith	96	206.363.4192
	Robert A. Smith	96	206.363.4192
3051	Lee M. Ostro	92	NP
	Vernon Schickel Ostro	92	NP
3207	Muhammad E. Khan	90	206.542.8312
	Royce M. Khan	90	206.542.8312
3221	Emmanuel Nick Hornetick	93	206.417.9917
	Georgia E. Hornetick	93	206.417.9917
3506	How Designs	NP	206.785.2488
	John F. Wicker	98	206.544.3433
3601	Richard Alan Ayler	81	206.367.3433
	Shirley Ann Ayler	81	206.367.3433
3607	Raise Digital Systems	95	206.366.8422
	Sewery Jean Young	NP	
	Kelly J. Young	02	NP
3611	Huy Chung	02	NP
	Vinh T. Chung	02	NP

NW 205TH ST			
CT 202.00	0	105 - 1447	\$0
CT 201.00	0	1815 - 2631	\$0
	0	106 - 2631	98177
105	Stamato Adult Family Home	NP	206.533.8006
115	Conroy A. Laos	02	NP
	Michael J. Swazey	02	NP
131	Isa Contreras	88	206.546.8782
	P. Molares	88	206.546.8782
137	Tanji S. Chongphog	84	206.546.8818
	Tsawing C. Chongphog	84	206.546.8818
1450	Betty A. McConnell	83	206.546.8548
	Robert A. McConnell	83	206.546.8548
155	David A. Berry	80	206.542.7554
	John A. Berry	80	206.542.7554
AVE NW INTS			
305	Amez H. Garmay	00	206.546.3112
	Tasame Garmay	00	206.546.3112
311	James J. James	98	206.546.8238
319	Robert J. McKelvey	00	206.546.8414
	Michael A. McKelvey	98	206.546.8414
325	Janell R. Kader	03	NP
333	David C. Wassae	88	206.542.6717
	Patricia S. Wassae	88	206.542.6717
341	Marin Paul Houde	00	206.546.8833
	Marin Paul Houde	00	206.546.8833
349	Raymond E. Hagenson	97	206.542.4568
	Shelle G. Hagenson	97	206.542.4568
356	Cabernet Realty Inc.	92	206.542.6583
5036	Linda I. Fongst	02	NP
	Alvin S. Fongst	02	NP
AVE NW INTS			
511	BBB Aves	88	206.542.8558
	Vickie L. Hargrove	02	NP
519	Freddie J. Smith	78	206.546.6788
	Alfred C. Smith	78	206.546.6788
525	Andrew W. Pataki	00	206.542.5509
	Greg A. Schwartz	00	206.542.5509
533	Denise J. McKelvey	00	206.542.2336
	Susan T. Smith	00	206.542.2336
541	Don B. Dillion	91	206.548.2011
549	Donna D. Dillion	91	206.548.2011
605	Jill M. Gaudier	02	NP
	Mark W. Gaudier	02	NP
617	Mike E. Brownman	98	206.542.5180
	Janey C. Brownman	98	206.542.5180
6256	Orly C. Campbell	98	206.542.3920
	Joanna Lynn Campbell	98	206.542.3920
820	Gregory V. Chacko	98	206.542.6569
	Miley G. Chacko	98	206.542.6569
833	Robert J. Allen	01	206.542.3357
	Susan R. Allen	01	206.542.3357
N	Finishing Touches Designs	93	206.542.9357
	Susan Andrew Aoi Co.	NP	206.542.9357
837	Margaret H. Kang	99	206.533.0111
	William S. Kang	99	206.533.0111
845	Barbara L. Lee	03	206.542.4029
	Edmond L. Lee	03	206.542.4029
1261	Noel A. Johnson	95	206.548.0226
	Stephen L. Johnson	95	206.548.0226
AVE NW INTS			
1417	Randy L. McDowell	97	206.542.6842
	Cliff L. McDowell	97	206.542.6842
1427	Helen Westrope Sloan	96	206.542.3853
	C. Sloan	96	206.542.3853
1437	Barth L. Walker	NP	
	Mary Sue Walker	NP	
1447	John T. Olsen	98	206.542.3472
	Susan M. Olsen	98	206.542.3472
AVE NW INTS			
1815	Tom K. Dush	NP	
1827	Margaret G. Olsen	82	206.542.3251
	Ralph Olsen	82	206.542.3251
1837	Stephen R. Johnson Jr.	97	206.542.7057
1843	Deborah A. Gregory	78	206.546.4138
	Joanne Marie Gregory	78	206.546.4138
AVE NW INTS			
2405	John D. Burt	94	206.546.8893
	Teresa I. Burt	94	206.546.8893
2415	Diane C. Anderson	NP	
	Kenneth R. Anderson	NP	
2631	Ellen Avila Venesdaght	75	206.542.4293
	88 RESIDENCE	5	BUSINESS
S 205TH ST			
CT 266.00	0	2701 - 2729	\$0
CT 2701	0	2701 - 2729	98198
AVE S INTS			
2701	Town & Country Villa	98	206.878.2050
2705	John P. Connolly	02	NP
2713	Lucy P. Connolly	02	NP
2717	Edith M. Connolly	01	NP
Apartment			
	Judith Baker	NP	
	U. L. Roberts	84	NP
2729	John J. Johnson	03	NP
	7 RESIDENCE	1	BUSINESS

● SW 205TH ST			
CT	286.00	0	805 - 805
➤	805	S. John	94 206.824.7222
		Remie R. Parker	94 206.824.7222
		2 RESIDENCE	
● S 206TH ST			
CT	287.00	0	134 - 1022
CT	288.00	0	1205 - 1205
➤		134 - 1205	98198
	134	Deaconess Lutheran Church	94 206.824.2978
1ST PL S INTS			
204	S. M. Searles	88	206.824.5235
	Michael D. Tolson	88	206.824.5235
207	Barry Thomas Coffey	02	206.824.6722
	Laura E. Coffey	02	206.824.6722
2150	Kumby Ann Lee	05	206.870.9032
4TH AVE S INTS			
308	Gaude M. Johnson	00	NP
	Kelly S. Johnson	00	NP
316	Michael D. Tolson	96	206.870.9209
	Octavio S. Tolson	96	206.870.9209
324	Ronald S. Seltzer	03	206.824.1288
4TH PL S INTS			
406	Carolyn J. Tolson	97	206.870.2943
	Michael D. Tolson	97	206.870.2943
418	Patricia Pearson	03	NP
431	Jay Novell	92	206.878.3181
	Louise E. Novell	92	206.878.3181
432	Verita A. Pennington	98	206.878.2589
437	Lucas M. HET	83	206.824.2147
	Walter R. HET	83	206.824.2147
4470	Karen E. Fantz	86	206.878.8342
	Megan Fantz	86	206.878.8342
451	John H. Hines	02	NP
6TH AVE S INTS			
505	Margaret C. Olskamp	98	NP
513	M. L. L.	98	206.878.6882
	Michael L. L.	98	206.878.6882
6TH AVE S INTS			
704	Jerry L. Verner	89	206.878.0775
	Jerry L. Verner	89	206.878.0775
705	Nelson B. Harper	26	NP
	L. Harper	36	NP
7150	Christine L. Duguid	90	206.592.1816
	Michael L. Duguid	90	206.592.1816
733	Heather Nelson	+	206.870.5000
	Adam Peterson	+	NP
734	Bryan Britton	96	NP
	William S. Britton Sr.	96	NP
9TH AVE S INTS			
804	Dennis K. Dry	95	NP
	Mark P. Dry	95	NP
822	Kimberly A. Buzzell	02	NP
	Michael L. Buzzell	02	NP
9060	Christine A. Farrell	01	206.870.9161
	Stuart R. Farrell	01	206.870.9161
809	Louise Patricia Pearson	78	206.878.2625
	Paul A. Pearson	78	206.878.2625
914	Charles W. Tucker	86	206.824.1729
0180	Dave M. Laing	88	NP
	Kerri L. Laing	88	NP
11TH AVE S INTS			
1033	Kevin A. Jenkins	02	NP
	Michael S. Jenkins	02	NP
1006 Apartments			
1	Ray T. Ray	92	NP
2	Fay Thompson	82	206.878.4200
1	Charm S. Campbell	20	824.598
1010	Karen Leann Carter	91	NP
	Richard Paul Carter	91	NP
1116	Doreen D. Larsen	94	206.878.3765
	John D. Larsen	94	206.878.3765
1202	Kimberly Kelly	02	NP
1205	Liz Floyd	00	230.870.8093
	BE RESIDENCE	1 BUSINESS	
● SW 206TH ST			
CT	286.00	340 - 804	\$A
➤		340 - 804	98166
4TH AVE SW INTS			
340	James R. Campbell	85	206.824.4777
	Sherly L. Campbell	85	206.824.4777
350	Emeline J. Strommen	81	206.824.6033
	John J. Strommen	81	206.824.6033
363	Jaymes B. Wallace	81	206.821.2000
	Joret M. Wallace	81	206.821.2000
MARINE VIEW DR SW INTS			
417	Faithline Tancoco	89	206.824.1322
	John J. Tancoco	89	206.824.1322
4300	Louisa B. Desatner	79	206.824.4747
	Tom C. Desatner	79	206.824.4747
492	John W. Broekers	86	206.878.7050
	Matt W. Broekers	86	206.878.7050
444	David Paul Lemley	94	206.870.7080
	Jorie Ann Lemley	94	206.870.7080
6TH AVE SW INTS			
6040	Darrell A. Souzal	89	206.824.8089
	Shay Schuler	96	206.824.6089
	17 RESIDENCE		
● SW 207TH PL			
CT	286.00	405 - 907	\$A
➤		405 - 907	98166
MARINE VIEW DR SW INTS			
405	Kathleen A. Appleyard	98	NP
	Stephen H. Appleyard	98	NP
411	Mark H. Porter	82	NP
	Lynn Lynn Porter	82	NP
427	Shaneela Motor Sports Inc	01	206.824.2250
	Shaneela Motor Sports Inc	01	206.824.2250
	Francine Quinlan Truck	98	206.824.2250
	Francine Quinlan Truck	98	206.824.2250
6TH AVE SW INTS			
601	Frances M. Parline	82	206.878.4654
	Mathew J. Parline	82	206.878.4654
607	Doreen Swanson	01	NP
	John W. Swanson	01	NP
600	Denise C. Chaves	80	870.820.3300

S 26TH PL 2005

COLE PAGE 278

26TH AVE W

[illegible]

3220	Jennas M Liebertz	95	206.284.358
3221	James M Liebertz	95	206.392.846
3221	G L Lutz	93	206.243.044
3222	John J Lutz	93	206.283.041
3222	Allen F Wilson	96	NP
3228	Karen M Anderson	67	206.293.6209
3228	Linda M Anderson	67	206.293.0190
3231	Sonia L Havens	75	206.286.8468
3231	Salmar D Havens	75	206.286.8468
3235	*Mortgage Loans Llc	96	206.498.6298
3236	Morgan L Collins Jr	96	206.522.3882
3239	Shirley G Collins Jr	96	206.522.3662
3240	Dr Stone T Carter	01	NP
3243	Robert Patrick Mead	94	206.285.5111
3248			
3250	Don B White	92	206.285.1411
3252	Steve White	92	206.283.1411
3256	Henry J Therny	58	206.285.1610
3257	Janice A Conwell	83	206.284.1832
	*Hisco Properties Llc	03	206.294.1862
26TH FL W HTS			
324	*Allegro Home Restoration	93	206.611.6685
	*Laura J Adelson	+	206.785.3071
324	Emily Borden	93	206.599.6663
324	TJ Borden	+	206.598.6663
	*Angelita Boyd	02	NP
324	C A Cople	02	NP
320	Maurice Carlo	02	NP
321	Carmen Carlo	+	NP
522	Jack W Gorman	99	206.282.0907
522	Thoshine Bano	+	206.281.8741
522	Larry J Gorman	+	206.793.2548
524	Monte E Leary	+	206.783.4946
9124	Jakkie Mesghery	97	NP
523	Rosa B Merrinew	00	206.284.5339
521	Rosa M Moran	00	206.532.3943
525	Janie Russell Hargrett	01	NP
422	Robert Pekarman	+	206.284.6414
122	Elizabeth Pekarman	+	206.284.6498
30	Kevin P Proia	99	NP
524	Amber H Powell	03	NP
524	Arabella J Powell	03	NP
522	Carolee Proia	02	206.285.0503
423	Marlene J Staele	+	NP
	*Corty P Therny	02	NP
	*Wendy Gombor Therny	02	NP
	Jim Williams	00	206.295.1029
	Edward Williams	02	206.285.0503
WY TRUHLMAN ST HTS			
3827	Mark C McAll	97	206.281.8262
3928	Georgia W King Jr	93	206.282.8658
3810	Clinton H Hall	94	206.216.0168
	O Diane W King	94	206.216.0168
3834	Patricia A Edgde	95	206.282.7392
3837	Karl J Schorner	00	206.282.4180
3840	Christine C Mitchell	94	NP
	Rebekah J Mitchell	94	NP
3843	Michael Paul Mof	97	206.295.7955
	Sherry Denise Mof	97	206.295.7955
Apartment			
S	S Lynn J Schorner	99	206.252.6014
3928	John Lawrence Schorner	99	206.292.6591
3947	V D Seaton	86	206.265.0545
	Yvonne D Seaton	86	206.265.0545
3851	Allen I Zisk	58	206.282.0640
	Marcelia J Zisk	59	206.282.0640
3852	Franklin C Chinn	85	206.282.0310
3856	Sharon Lee Schorner	85	206.281.0066
	Sharon Lee Schorner	85	206.281.0066
4006	Carroll G Owen	34	206.284.5627
	*Gary R Owen	34	206.284.5627
4006	Patricia J Kragley	91	206.282.7305
	Dale V Kragley	91	206.282.7305
4012	Palma S Designs	+	206.344.1451
	Palma S Smith Jr	93	206.217.2328
	Robert W Smith Jr	93	206.217.2328
4017	*Laurie Boyd & Sons Chn	99	206.283.4931
4018	Rosella C Terlundrud	95	NP
4028	Kerle K Burk	99	206.281.5962
	Michael Scott Goss	99	206.281.5963
	*MIRA Investments Llc	02	206.291.8963
4030	William R Miller	87	206.217.5493
	Nini Miller	+	206.281.7343
4034	*Fox 12	+	206.300.3752
	*Fox 12 Llc	03	206.826.6244
	Jed Smithson	02	NP
4038	Frances M Rudy	55	206.283.0069
20TH FL W HTS			
4200	Apartment		
1	Jim Woo Lee	98	206.283.5763
1	Myung O Lee	98	206.283.5763
3	Margaret M Leichter	93	206.217.4534
4	Wendell	91	206.532.5862
	2 Young Heart Park	01	206.352.7946
4201	Ala Brann	+	NP
4209	Dorothy Fabes	99	206.293.2935
	Jon T Cobos	99	206.293.2936
4213	Michael J Berman	91	206.283.3017
	Marcelo D Ricardo	91	206.283.3917
4218			
WY COMMODORE WAY HTS			
4425	Lynn M Adelson	+	NP
	Thomas William Adelson	+	NP
	*Fast Heating & Air Conditioning Inc	96	206.781.6818
4428	*Northwest Tree Service	97	206.284.5830
4441	4449.4459		
4483	*Kroger & Sons Properties Llc	84	206.868.7707
	231 RESIDENCE	18	BUSINESS
26TH CT S			
CT 273.0 E	13314 - 13329		SE
	SE 13314 - 13325		90168
13314	Apartment	90	206.835.7056
	Sam Quico Dato	90	206.249.0587
13320	Jocelyn Durnagling	93	206.835.5829
	Leonardo Durnagling	02	206.835.5929
13326	Flore E Ridge	95	NP
	Lauretta T Rice Jr	06	NP

26TH LN S

CT	273.00	14210	14421	\$E
CT	281.00	14806	15029	\$E
14210 - 14826 98168				
1428RD ST INTS				
14220	Dan's A Conkern	94	206,241.9324	
	Lori J Oskum	94	206,241.9324	
14220	Lupine Chen	01	NP	
14222	Ryus Juneo Fuentes	95	206,431.7817	
	R Jure	95	206,431.7817	
14230	Savory M Far	82	NP	
	Poheng V Slav	92	NP	
14417	Kristen Trew	01	206,938.4849	
	Seo Joon Kim	01	206,938.4849	
14421	Maykolene Vongsoy	02	NP	
1446TH ST INTS				
14605	Diann H Cook	98	NP	
14616	Dan Jang	96	206,242.6659	
	Matthew Chen	99	NP	
	Rosealyn T Chen	99	NP	
14624	Stewartine Smith	+	206,243.0890	
14626	Elizabeth Lane	82	206,242.0331	
	Robert Lane	82	206,242.0331	
14632	M Albert	03	206,242.2277	
	Patrick J Butler	03	206,242.2277	
14636 Apartments				
	Clifford L Nation Jr	84	NP	
	Sylvia S Hallon	84	NP	
9219	S Terry Smith	00	NP	
14720	Steve B Hewes Sr	00	NP	
14820	Robert K Ryan	00	NP	
14826	Lakshmi S Ravi	00	NP	
	Sutruval K Ravi	00	NP	
15021 - 15029 98168				
1510TH ST INTS				
15021	Richard Paizner	02	NP	
15025	Ruth Min	00	206,248.0265	
	Sarah Min	00	206,248.0265	
15029	Kimmying A Chyun	00	206,242.2618	
	Kimmying A Chyun	00	206,242.0893	
31 RESIDENCE				
26TH PL NW				
CT	15.00	9208	9325	\$A
9208 - 9325 98117				
NW 65TH ST INTS				
9208	Evelyn M Peaslee	95	206,782.0910	
9214	Larson Communications	+	206,585.7461	
9300	Michael D Drake	73	206,784.6218	
9301	Robert J Martin	+	NP	
	Sheri A Martin	+	NP	
9304	Johnna J Johnson	50	206,784.5500	
9309	Carole Paulson	62	206,784.4540	
	Craig Alan Paulson	62	206,784.4502	
9313	Nellmar M Traci	02	206,278.7967	
	S Wagner	+	206,782.1949	
9316	Elizabeth Washington	+	NP	
9319	Jennifer J Reichold	00	206,784.1955	
	Stan E Reichold	00	206,784.1955	
9325	Resour Champions	02	206,816.1796	
	V S Kendrick	02	206,783.0813	
13 RESIDENCE 3 BUSINESS				
26TH PL S				
CT	273.00	13608	14792	\$E
CT	288.01	20500	20627	\$E
CT	290.03	24015	24520	\$E
13608 - 14792 98168				
1368TH ST INTS				
13620	Diana G Bosma	03	206,243.2712	
	Russell N Bosma	03	206,243.1848	
13609	Anthony Larry Hayes	89	206,242.1765	
	Hay Hayes	89	206,245.1747	
13611	Anthony S Moore	00	206,277.9942	
	Emmalie Pegington Moore	00	206,277.9942	
13615	Earlene Washington	00	206,244.6571	
	Earlene S Washington Sr	75	206,243.5551	
13616	Four Stars Constructors	03	206,719.6671	
	Michael J Hallickson	02	NP	
	Tina J Hallickson	02	NP	
	David J Hallickson	89	206,438.7221	
13617	Diane L Swenberg	73	206,243.3571	
	Michael J Swenberg	73	206,243.3571	
13625	Karen Mae Groves	00	206,244.9473	
	Michael A Groves	84	206,244.9473	
13626	Hester M Kilbom	99	NP	
13631	Helen L Lewis	78	206,242.3760	
13632	Christian Life Ctr	+	206,244.5118	
	Louise O Bognar	+	206,244.5118	
	Annell Bognar	93	206,244.5111	
13641	Catherline E Smith	35	206,244.1694	
13649	Hancy J Hebert	02	206,444.9208	
	Ted J Hebert	02	206,444.9208	
	John J Hebert	96	206,444.9208	
1428RD ST INTS				
14211	Elizabeth B Yeason	00	206,243.2564	
	Ken M Yeason	00	206,243.2564	
14214	Ann B Baskley	00	206,244.5111	
	Tyrah V Dap	88	206,244.7893	
	Tyrah Vando	96	206,244.7943	
14220	Luis F Ortiz	00	206,444.5819	
	Marlene C Ortiz	00	206,444.5819	
14224	Molisa A Valencia	95	206,439.8033	
	Paulina M Valencia	95	206,439.8033	
14225	Loree J Roney	01	206,674.3397	
	Robin J Roney	01	206,241.4509	
14229	James A Baskley	81	206,244.5111	
	Kareneth D Baskley	81	206,244.5147	
14702	Travis Palfreil	03	206,808.5227	
	Rocio Cortez	+	206,244.6154	
20506 - 24520 98198				
205TH ST INTS				
20606	Apartments	03	NP	
	Phyllis M Reddick	03	NP	
	Ann Baskley	04	206,824.1208	
	Polly J McCauley	04	206,824.1208	
20507	Ann Marie Contreras	03	NP	
	Marie G Martinez	+	206,878.2809	
20511	Whitney D Besawette	02	206,870.7477	
	Ann Baskley	03	206,810.6111	
20514	Stella L Longan	02	206,870.8189	

2005 SEATTLE

A21	Apartment	Frederick T. Hollingsworth	99	206.824.3554
2022	Apartment	Karen D. Martin	91	206.824.3554
44	Apartment			
37	Apartment	Alana	99	206.824.1428
38	Apartment	Nancy Clayton	99	206.870.9069
	Apartment	Wendy Hall	91	206.824.6205
2525	Apartment	Myron M. McKee	99	206.875.1900
2025	Apartment			
24	Apartment	Laura Jean Updike	99	206.592.9976
42	Apartment	Folunoyanah P. Matsumasimu	99	206.592.9976
24015	Apartment	Kim Locke	99	206.875.9877
	Apartment		99	206.878.8877
24015	Apartment			
C302	Apartment	Romero C. Arzola	00	NP
C302	Apartment	Loyola Marie Buchanan	00	NP
2402	Apartment	Julia Conter	99	206.878.3369
2402	Apartment	Sharon	99	206.878.3369
D201	Apartment	Alan Davidson	99	206.870.3252
C302	Apartment	Darin D. Doli	00	NP
C302	Apartment	Nancy R. Doli	00	NP
2402	Apartment	Wendy	99	206.878.3369
A302	Apartment	David Y. Li	94	206.878.7973
B301	Apartment	Lisa Lu	94	206.878.7973
A301	Apartment	Edward H. Marland	93	206.824.1605
2402	Apartment		93	NP
B301	Apartment	Tracy Klinge	93	206.826.1962
B101	Apartment	Charles D. Mullins	94	206.878.7943
C102	Apartment	Charles D. Mullins	94	206.878.7943
B101	Apartment	Ulyssa	94	206.878.7943
A102	Apartment	James F. Penninger	94	206.878.7943
A202	Apartment	Michael L. Penninger	94	206.878.7943
2402	Apartment	David M. Rattfield	94	206.870.4372
2402	Apartment			
B301	Apartment	Sandra Smith	93	206.592.1212
C102	Apartment	Angela L. Sims	92	206.822.2473
C101	Apartment	Jamela A. Sims	92	206.822.2473
C301	Apartment	Barry Harris	92	206.822.2473
B102	Apartment	Heaven N. Smith	92	206.822.2473
A102	Apartment	Dora Caverno Noland	94	206.878.9993
C301	Apartment	Gloria Jane Westmoreland	94	206.870.9993
2401	Apartment	Charles Ng	94	206.870.9993
2401	Apartment	John A. Williams	94	206.870.9993
2401	Apartment	Salvatore Cosentino	99	206.824.1624
2401	Apartment	Leaver Hernandez	99	206.824.1624
2402	Apartment		99	206.824.1624
2402	Apartment	Sanjay Lakshmi & Pruning	99	206.824.1624
2402	Apartment	Michael Rinaldi	99	206.824.1624
2403	Apartment	Cheryl A. Rinaldi	99	206.824.1624
2403	Apartment	Steven J. Rinaldi Jr.	99	206.824.1624
2403	Apartment	David J. Rinaldi Jr.	99	206.824.1624
2403	Apartment		99	NP
2403	Apartment	Phoebe V. D.	99	NP
2404	Apartment	Donna G. Byrd	99	206.878.1963
2404	Apartment	Donna G. Byrd	99	206.878.1963
2404	Apartment	Robert T. Turner	99	206.878.1963
2404	Apartment	Colleen T. Sussengund	99	206.878.1963
2404	Apartment	John A. Ruggenberg	99	206.878.1963
2405	Apartment	Clayton K. Ryan	99	206.878.1963
2405	Apartment	Thrin Vu	99	206.878.1963
2405	Apartment	Carolyn G. Gillotti	99	206.824.9368
2405	Apartment	Greg Woods	99	206.824.9368
2405	Apartment	Greg Woods	99	206.824.9368
2405	Apartment	Sandra Espinoza	99	206.878.1963
2406	Apartment			
C	Apartment	Ron Ferkow	02	206.870.9336
C	Apartment	Ken Ferkow	02	206.870.9336
D	Apartment	Bonnie C. Huggins	92	206.824.4327
D	Apartment	Luis Antonio Huggins	91	206.824.4327
D	Apartment	Barry N. Huggins	92	206.824.4327
2409	Apartment	Tim B. Nuygen	97	NP
* Design	Apartment	KC	206.871.3271	
2416	Apartment			
A	Apartment	Kila Glover	99	206.870.2622
2417	Apartment	Elizabeth	99	206.870.2622
2417	Apartment	John L. Linton	99	206.870.2622
2417	Apartment	C. Smith	99	206.870.2622
2417	Apartment	Neal S. Wells	99	206.870.2622
2417	Apartment	Michael S. Wells	99	206.870.2622
2422	Apartment			
D	Apartment	George Cooper	01	NP</

S 27TH PL 2005

COLE

PAGE 285

2005 SEATTLE

4251	Aspen Heights	01	206.270.9224
4252	David Desautels	01	206.213.2762
4253	Jason Fretz	03	206.285.2790
4254	Donny Dean Garza	00	206.287.8590
4255	Brenda D. Waters	04	206.285.6011
4256	Monica Roland	00	206.691.3558
4257	4208	NP	
4258	W COMMODORE WAY INTS	02	206.286.6102
4259	4335 Ruffy Hydens NW LLC	02	206.286.6102
4260	4 Ruffy Hydens NW LLC	02	206.286.6102
4261	4 Ruffy Hydens NW LLC	02	206.286.6102
4262	4 Ruffy Hydens NW LLC	02	206.286.6102
4263	4 Ruffy Hydens NW LLC	02	206.286.6102
4264	4 Ruffy Hydens NW LLC	02	206.286.6102
4265	4 Ruffy Hydens NW LLC	02	206.286.6102
4266	4 Ruffy Hydens NW LLC	02	206.286.6102
4267	4 Ruffy Hydens NW LLC	02	206.286.6102
4268	4 Ruffy Hydens NW LLC	02	206.286.6102
4269	4 Ruffy Hydens NW LLC	02	206.286.6102
4270	4 Ruffy Hydens NW LLC	02	206.286.6102

27TH LN S

CT 273.00	E	14630 - 14640	SE
14630	Chenette T.L.	03	206.242.2395
14631	Tracey Lo	03	206.242.2385
14640	Robin M. Louden	NP	
3	RESIDENCE		

27TH PL S

CT 273.00	14518 - 14527	SE
CT 273.00	14518 - 14527	SE
CT 273.00	14518 - 14527	SE
CT 273.00	14518 - 14527	SE
CT 273.00	14518 - 14527	SE
CT 273.00	14518 - 14527	SE
CT 273.00	14518 - 14527	SE
CT 273.00	14518 - 14527	SE
CT 273.00	14518 - 14527	SE
CT 273.00	14518 - 14527	SE

146TH ST INTS

14515	Sevinda A. Soriano	00	206.438.8113
14518	14518	00	206.438.8113
14519	14519	00	206.438.8113
14520	14520	00	206.438.8113
14521	14521	00	206.438.8113
14522	14522	00	206.438.8113
14523	14523	00	206.438.8113
14524	14524	00	206.438.8113
14525	14525	00	206.438.8113
14526	14526	00	206.438.8113

146TH ST INTS

14908	Martina Lopez	01	NP
14907	Angela A. Pizarra Jr.	99	NP
14909	Les M. Seck	99	200.444.6198
14908	Gerty L. Wagner	82	206.248.2917
	Edwin F. Wagner	82	206.248.2917
14910	Dore Pymant	03	206.244.4319
	D. Pymant	03	206.244.4319
14914	Garry Shumailov	02	NP
	Sergey Shumailov	02	NP
14917	Salvatore D. Kortes	70	206.243.1458
	Calvin D. Kortes	70	206.243.1458
14918	*A L Stone Landscaping & Construction	99	206.439.2942
	Kamal J Singh	99	206.439.6707
	Kamal J Singh	99	206.439.6707

S 28TH AVE

2005

COLE

PAGE 290

2006 SEATTLE

28TH AVE S

5100 ST INTS

6315 Apartments	02	NP
C Dyer V Dyer	02	NP
C Thuen T Dyer	02	NP
C Luchiano	01	NP
B Jun E Liu	01	NP
B Quin F Liu	01	NP
A Kibbey T Wong	01	NP
A Quany T Wong	01	NP
A Quany T Wong	01	NP
6316 Sale House	01	NP
6317 Tavele Vasquez Sauter	01	NP
6318 ULI	01	NP
6319 Q R LI	01	NP
6320 Wabash Corp	01	NP
6321 George Ase Dyrre	01	NP
6322 Daniel Westcott Haley J	01	NP
6323 Rose Lee Hanley	01	NP

5100 ST INTS

6400 Lucke Dase	01	NP
6401 K Alquist	01	NP
6402 Karl Wong	01	NP
6403 Brandon Whitehead	01	NP
6404 Dan T Phan	01	NP
6405 Due Vanhoun	01	NP
6406 Ernest Rogers Jr	01	NP
6407 Jason P Tran	01	NP
6408 Tran T Tran	01	NP
6409 David W Pasolun	01	NP
6410 Jay A Redford	01	NP
6411 Patricia Meyer	01	NP
6412 Patricia A Jumble	01	NP
6413 Day Van Nguyen	01	NP
6414 Nature Looking	01	NP
6415 Cui X Liu	01	NP
6416 Samuel W Lee	01	NP
6417 Ying X Tan	01	NP
6418 Chen T Tran	01	NP
6419 Larry Johnson	01	NP
6420 Barbara Johnson	01	NP
6421 Unknown Parcel Parter	01	NP

5100 ST INTS

6500 Carolyn A Schor	01	NP
6501 Jay R Maynard & Sophia Sr	01	NP
6502 Joseph J Schor	01	NP
6503 Kaucusky Sanying	01	NP
6504 Yum Kuby Sanying	01	NP
6505 Hui Chen	01	NP
6506 Fun Fung Yung	01	NP
6507 Arlene M Norris	01	NP
6508 Margaret F Norris	01	NP
6509 Roy H Jalee	01	NP
6510 Francisco D Soriano Jr	01	NP
6511 Judy Pearl Soriano	01	NP
6512 Kwok K Chan	01	NP
6513 Kim O Chan	01	NP
6514 Kwon K Chan	01	NP
6515 Yun Q Chen	01	NP
6516 Qiu H Chen	01	NP
6517 Ying Zhang He	01	NP
6518 Chung Y Wong	01	NP
6519 Yuk Yung Wong	01	NP
6520 Cui X Liu	01	NP
6521 Cui X Liu	01	NP
6522 Wenzheng Wang	01	NP
6523 Wenzheng Wang	01	NP
6524 Wenzheng Wang	01	NP
6525 Wenzheng Wang	01	NP
6526 Wenzheng Wang	01	NP
6527 Wenzheng Wang	01	NP
6528 Wenzheng Wang	01	NP
6529 Wenzheng Wang	01	NP
6530 Wenzheng Wang	01	NP
6531 Wenzheng Wang	01	NP
6532 Wenzheng Wang	01	NP
6533 Wenzheng Wang	01	NP
6534 Wenzheng Wang	01	NP
6535 Wenzheng Wang	01	NP
6536 Wenzheng Wang	01	NP
6537 Wenzheng Wang	01	NP
6538 Wenzheng Wang	01	NP
6539 Wenzheng Wang	01	NP
6540 Wenzheng Wang	01	NP

5100 ST INTS

6600 Cui X Liu	01	NP
6601 Cui X Liu	01	NP
6602 Cui X Liu	01	NP
6603 Cui X Liu	01	NP
6604 Cui X Liu	01	NP
6605 Cui X Liu	01	NP
6606 Cui X Liu	01	NP
6607 Cui X Liu	01	NP
6608 Cui X Liu	01	NP
6609 Cui X Liu	01	NP
6610 Cui X Liu	01	NP
6611 Cui X Liu	01	NP
6612 Cui X Liu	01	NP
6613 Cui X Liu	01	NP
6614 Cui X Liu	01	NP
6615 Cui X Liu	01	NP
6616 Cui X Liu	01	NP
6617 Cui X Liu	01	NP
6618 Cui X Liu	01	NP
6619 Cui X Liu	01	NP
6620 Cui X Liu	01	NP
6621 Cui X Liu	01	NP
6622 Cui X Liu	01	NP
6623 Cui X Liu	01	NP
6624 Cui X Liu	01	NP
6625 Cui X Liu	01	NP
6626 Cui X Liu	01	NP
6627 Cui X Liu	01	NP
6628 Cui X Liu	01	NP
6629 Cui X Liu	01	NP
6630 Cui X Liu	01	NP
6631 Cui X Liu	01	NP
6632 Cui X Liu	01	NP
6633 Cui X Liu	01	NP
6634 Cui X Liu	01	NP
6635 Cui X Liu	01	NP
6636 Cui X Liu	01	NP
6637 Cui X Liu	01	NP
6638 Cui X Liu	01	NP
6639 Cui X Liu	01	NP
6640 Cui X Liu	01	NP

5100 ST INTS

6700 Cui X Liu	01	NP
6701 Cui X Liu	01	NP
6702 Cui X Liu	01	NP
6703 Cui X Liu	01	NP
6704 Cui X Liu	01	NP
6705 Cui X Liu	01	NP
6706 Cui X Liu	01	NP
6707 Cui X Liu	01	NP
6708 Cui X Liu	01	NP
6709 Cui X Liu	01	NP
6710 Cui X Liu	01	NP
6711 Cui X Liu	01	NP
6712 Cui X Liu	01	NP
6713 Cui X Liu	01	NP
6714 Cui X Liu	01	NP
6715 Cui X Liu	01	NP
6716 Cui X Liu	01	NP
6717 Cui X Liu	01	NP
6718 Cui X Liu	01	NP
6719 Cui X Liu	01	NP
6720 Cui X Liu	01	NP
6721 Cui X Liu	01	NP
6722 Cui X Liu	01	NP
6723 Cui X Liu	01	NP
6724 Cui X Liu	01	NP
6725 Cui X Liu	01	NP
6726 Cui X Liu	01	NP
6727 Cui X Liu	01	NP
6728 Cui X Liu	01	NP
6729 Cui X Liu	01	NP
6730 Cui X Liu	01	NP
6731 Cui X Liu	01	NP
6732 Cui X Liu	01	NP
6733 Cui X Liu	01	NP
6734 Cui X Liu	01	NP
6735 Cui X Liu	01	NP
6736 Cui X Liu	01	NP
6737 Cui X Liu	01	NP
6738 Cui X Liu	01	NP
6739 Cui X Liu	01	NP
6740 Cui X Liu	01	NP

5100 ST INTS

6800 Cui X Liu	01	NP
6801 Cui X Liu	01	NP
6802 Cui X Liu	01	NP
6803 Cui X Liu	01	NP
6804 Cui X Liu	01	NP
6805 Cui X Liu	01	NP
6806 Cui X Liu	01	NP
6807 Cui X Liu	01	NP
6808 Cui X Liu	01	NP
6809 Cui X Liu	01	NP
6810 Cui X Liu	01	NP
6811 Cui X Liu	01	NP
6812 Cui X Liu	01	NP
6813 Cui X Liu	01	NP
6814 Cui X Liu	01	NP
6815 Cui X Liu	01	NP
6816 Cui X Liu	01	NP
6817 Cui X Liu	01	NP
6818 Cui X Liu	01	NP
6819 Cui X Liu	01	NP
6820 Cui X Liu	01	NP
6821 Cui X Liu	01	NP
6822 Cui X Liu	01	NP
6823 Cui X Liu	01	NP
6824 Cui X Liu	01	NP
6825 Cui X Liu	01	NP
6826 Cui X Liu	01	NP
6827 Cui X Liu	01	NP
6828 Cui X Liu	01	NP
6829 Cui X Liu	01	NP
6830 Cui X Liu	01	NP
6831 Cui X Liu	01	NP
6832 Cui X Liu	01	NP
6833 Cui X Liu	01	NP
6834 Cui X Liu	01	NP
6835 Cui X Liu	01	NP
6836 Cui X Liu	01	NP
6837 Cui X Liu	01	NP
6838 Cui X Liu	01	NP
6839 Cui X Liu	01	NP
6840 Cui X Liu	01	NP

5100 ST INTS

6900 Cui X Liu	01	NP
6901 Cui X Liu	01	NP
6902 Cui X Liu	01	NP
6903 Cui X Liu	01	NP
6904 Cui X Liu	01	NP
6905 Cui X Liu	01	NP
6906 Cui X Liu	01	NP
6907 Cui X Liu	01	NP
6908 Cui X Liu	01	NP
6909 Cui X Liu	01	NP
6910 Cui X Liu	01	NP
6911 Cui X Liu	01	NP
6912 Cui X Liu	01	NP
6913 Cui X Liu	01	NP
6914 Cui X Liu	01	NP
6915 Cui X Liu	01	NP
6916 Cui X Liu	01	NP
6917 Cui X Liu	01	NP
6918 Cui X Liu	01	NP
6919 Cui X Liu	01	NP
6920 Cui X Liu	01	NP
6921 Cui X Liu	01	NP
6922 Cui X Liu	01	NP
6923 Cui X Liu	01	NP
6924 Cui X Liu	01	NP
6925 Cui X Liu	01	NP
6926 Cui X Liu	01	NP
6927 Cui X Liu	01	NP
6928 Cui X Liu	01	NP
6929 Cui X Liu	01	NP
6930 Cui X Liu	01	NP
6931 Cui X Liu	01	NP
6932 Cui X Liu	01	NP
6933 Cui X Liu	01	NP
6934 Cui X Liu	01	NP
6935 Cui X Liu	01	NP
6936 Cui X Liu	01	NP
6937 Cui X Liu	01	NP
6938 Cui X Liu	01	NP
6939 Cui X Liu	01	NP
6940 Cui X Liu	01	NP

5100 ST INTS

6941 Cui X Liu	01	NP
6942 Cui X Liu	01	NP
6943 Cui X Liu	01	NP
6944 Cui X Liu	01	NP
6945 Cui X Liu	01	NP
6946 Cui X Liu	01	NP
6947 Cui X Liu	01	NP
6948 Cui X Liu	01	NP
6949 Cui X Liu	01	NP
6950 Cui X Liu	01	NP
6951 Cui X Liu	01	NP
6952 Cui X Liu	01	NP
6953 Cui X Liu	01	NP
6954 Cui X Liu	01	NP
6955 Cui X Liu	01	NP
6956 Cui X Liu	01	NP
6957 Cui X Liu	01	NP
6958 Cui X Liu	01	NP
6959 Cui X Liu	01	NP
6960 Cui X Liu	01	NP
6961 Cui X Liu	01	NP
6962 Cui X Liu	01	NP
6963 Cui X Liu	01	NP
6964 Cui X Liu	01	NP
6965 Cui X Liu	01	NP
6966 Cui X Liu	01	NP
6967 Cui X Liu	01	NP
6968 Cui X Liu	01	NP
6969 Cui X Liu	01	NP
6970 Cui X Liu	01	NP
6971 Cui X Liu	01	NP
6972 Cui X Liu	01	NP
6973 Cui X Liu	01	NP
6974 Cui X Liu	01	NP
6975 Cui X Liu	01	NP
6976 Cui X Liu	01	NP
6977 Cui X Liu	01	NP
6978 Cui X Liu	01	NP
6979 Cui X Liu	01	NP
6980 Cui X Liu	01	NP
6981 Cui X Liu	01	NP
6982 Cui X Liu	01	NP
6983 Cui X Liu	01	NP
6984 Cui X Liu	01	NP
6985 Cui X Liu	01	NP
6986 Cui X Liu	01	NP
6987 Cui X Liu	01	NP
6988 Cui X Liu	01	NP
6989 Cui X Liu	01	NP
6990 Cui X Liu	01	NP

5100 ST INTS

6991 Cui X Liu	01	NP
6992 Cui X Liu	01	NP
6993 Cui X Liu	01	NP
6994 Cui X Liu	01	NP
6995 Cui X Liu	01	NP
6996 Cui X Liu	01	NP
6997 Cui X Liu	01	NP
6998 Cui X Liu	01	NP
6999 Cui X Liu	01	NP
7000 Cui X Liu	01	NP
7001 Cui X Liu	01	NP
7002 Cui X Liu	01	NP
7003 Cui X Liu	01	NP
7004 Cui X Liu	01	NP
7005 Cui X Liu	01	NP
7006 Cui X Liu	01	NP
7007 Cui X Liu	01	NP
7008 Cui X Liu	01	NP
7009 Cui X Liu	01	NP
7010 Cui X Liu	01	NP
7011 Cui X Liu	01	NP
7012 Cui X Liu	01	NP
7013 Cui X Liu	01	NP
7014 Cui X Liu	01	NP
7015 Cui X Liu	01	NP
7016 Cui X Liu	01	NP
7017 Cui X Liu	01	NP
7018 Cui X Liu	01	NP
7019 Cui X Liu	01	NP
7020 Cui X Liu	01	NP
7021 Cui X Liu	01	NP
7022 Cui X Liu	01	NP
7023 Cui X Liu	01	NP
7024 Cui X Liu	01	NP
7025 Cui X Liu	01	NP
7026 Cui X Liu	01	NP
7027 Cui X Liu	01	NP
7028 Cui X Liu	01	NP
7029 Cui X Liu	01	NP
7030 Cui X Liu	01	NP
7031 Cui X Liu	01	NP
7032 Cui X Liu	01	NP
7033 Cui X Liu	01	NP
7034 Cui X Liu	01	NP
7035 Cui X Liu	01	NP
7036 Cui X Liu	01	NP
7037 Cui X Liu	01	NP
7038 Cui X Liu	01	NP
7039 Cui X Liu	01	NP
7040 Cui X Liu	01	NP

5100 ST INTS

7041 Cui X Liu	01	NP
7042 Cui X Liu	01	NP
7043 Cui X Liu	01	NP
7044 Cui X Liu	01	NP
7045 Cui X Liu	01	NP

PACIFIC S 1991

PACIFIC HWY S-Contd

- D203★Kramor J
D204★Jackson S
D205 Meyers
D206★Foote H
D207★Wine Brenner
D301★Park Phil 878-5204
D302 Bennett J
D303 Stewart
D304★Short Reed
D305 Sijer
D306 Strehenson
D307 Little
E101 Chaplin
E102 Knight
E103 Getchelle
E104 Muller
E201 Maccuis
E202★Lambert J
E203 Dupree
E204 Hoffman
F101★Calhoun D
F102 Clouse
F103 Mathews
F104 Killian
F105 Suetsugu
F106 Schutser
F107★Walsh
F108 Mauvald
F201 Anderson
F202 Phillips
F203★Johnson D
F204★Bunch Steph A 824-6108
F205 Rizer
F206★Cantor Robt E 824-8337
F207★Hubler S
F208 Hesbit
G101★Krebs P
G102 Nichols
G103★Vo H
G104★Johnson S
G105★Carlson M
G106 Vacant
G107 Yearous
G108 Hjelemand
G109 Matthai
G110 Ruckman
G111★Johnson H
G112 Miller
G201★Means L
G202★Peters R
G203 Manley
G204 Swank
G205 Needleman
G206 Celli
G207 Yi
G208 Snyetani
G209 Schmahl
G210 Waltz P
G211 Radoway
G212 Rogers
G301 Wilson
G302 Pace
G303 Griffen
G304 Veenhouwer
G305 Mantz
G306 Beers
G307 Hoge
G308 Marill
G309★Leopold
G310 Burris V
G311 Andrus
G312 Wershey
19810 Autos Unlinked used cars 244-4442
19815 Isuzu Airways Truck trk sls 878-1234
19825 U-Lock-It-Self Storage mini whse
824-0476
★Kelly Opal Mrs
19840 General Rent A Car 241-0866
19923 Angle Lake Chevron gas sta
824-8843
19924 P B Oil Station 10117 878-4022
S 200TH ST INTERSECTS
20002 Angle Lake Seven Eleven
convenience store 834-3884
20010 Godfather's Pizza restr 824-8339
20011 Bull Pen Tavern the 824-4070
20012 Parent's Hair Design hairdresser
824-7194
20019 Evergreen Cleaners dry cln 824-0404
20023 Atami Restaurant 878-2829
20024 Sea-Tac U Haul Moving Center
878-8158
20030 Vacant
20032 Airport Massage massage parlor
824-2018
20034 House of Hubs auto parts
824-3040
20040 Office Building
7 Vacant
International Assn Machinist &
Aerospace Workers local union
876-5498
20045 Skyway Motel 878-3310
Skyway Travel 878-5500
3 Vacant
2 Peck Howard Construction Co home
bldr 824-5250
20052 Angle Lake Collision 824-1570
20054 Pacific Coast Auto Brokers Inc auto
brokers 824-6016
20211 Kenworth Northwest Inc (Addl Sp)
20220 Kenworth Northwest inc trk sls
433-5911
Paclease truck leasing-rental
433-5937
204TH ST INTERSECTS
20406 Timberline Lumber Products hdw &
lbr 824-6500
20424 Pacific Northwest Lighting &
Hardware Co light fixtures 824-6262
20440 Firs Mobile Home Park 824-0850
1★Sharpe Jim C @ 878-0695
2★Barrientos H
3 Rua Beryl I 824-5617
4 Zeball Olive M 824-7172
5 Wellman Mattie @ 824-6175
6★Couts D @ 824-9746
7 Heindel Earl W 878-8544
8 Brendecke Vernon C @ 878-7222
9★Robinson B 824-6475
10 Russell Ronald R @ 824-5929
11★Wilson A C
12 Graves Leon E @ 824-6705
14★Cubine Dugas
15 Carpenter Carl 824-6482
16 Jolly Paul B
17 Hurst Carol @ 824-6161
18 Schertzer Kath L 824-5418
20 Davis Leo A @ 824-1039
21 De Pue John H 824-3856
22★Copelin Patricia Mrs @ 824-6415
23 Severt Geraldine hse cln 878-2567
25 Higgins Violette Mrs @ 878-8575
26 Spragg B J 824-4680
27 Bogue Ellesworth J 824-3358
28 Little Hardie H @ 824-6097
29★Harding Judian @
30-31 Vacant (2 Sps)
32 Martin Robt R 824-5868
33★Wink Dennis 824-8124
34★Edwards W A 878-7280
35★Dupertuis K
36★Petree J
37 Temple Jean Mrs @ 824-6134
38★Tobias K
39★Bowman R 824-5913
40★Dillman F
41 Campbell Greg T @
42 Carlson Ron 824-8470
43★Blanski Dianne
44 Query Ronald 878-1451
45★Coldwell B
46 Mc Farland Michl 878-3288
47 Bunch Ferd 824-9340
49★Roxtrom Paul @ 824-0730
50 Wilson Gerty M
51 Johnson Harvey D 824-8673
52 Docherty Jim C @ 824-4634
53★Reed D @ 878-9585
54 Mados Iris G @ 824-1821
55 Kolley Bill C @ 824-1780
56 Epling Raymond D @
57 Clark Betty @ 824-7802
58 Scott Wm L @
59★Studman D @
60 Cook Eug L @ 824-3846
61★Laplante Irene @ 824-8028
62★Andrus Smith @
63 Corbett Orin W @ 824-7161
64★Nicholasen Henry @ 824-9097
65 Morrow Richd W @ 824-0243
66★Molyheaux Bill @
67 Harris Derek J @ 824-7530
68 Traverso Heavener @ 824-7138
69★Teller Hal 878-0260
70★McNalley Ron @
71★Oedewalt Amber @ 870-8590
72★Kenney Frank @ 824-0713
73★Lynn A @ 824-3913
74★Mc Donoughs Robt @ 878-5645
75 Ware Patricia S @
20446 Canopyworld Seattle ret sis canopy
824-3877
20620 Mini Rate Rent-A-Car 248-2442
Mini Rate Hotel 824-6930
Mini Rate Parking Lot
28TH AV S INTERSECTS
20636 Vacant
20717 Best Western Executal 975-3300
Jimmy Restaurant 878-3300
S 206TH ST INTERSECTS
20812 Y-I Brothers karate 878-0539
20814-20833 Vacant (3 Hses)
20835 Bob's Welding coml wldr 824-1998
20840 Angle Lake Cyclery sls & serv
878-7457
20810 Angle Lake Locksmith 824-4447
20841 Strato Trailer Sales 824-6400
20842 V I P tavern 878-0678
20848-20856 Vacant (2 Hses)
21004 Brister V C 818-4249
21031 At's Auto Supply 824-9900
21050 Vacant
21104 Johnson Trailer Sales & Supply Inc
824-3810
21202 Des Moines Vista Retirement Center
retirement apts 878-0900
21215 Furney's Nursery 878-8761
21400 Building
Rooms
103 American National Insurance Co
878-5840
104 Vacant
201 Schwaab Inc sls & fr perma-
stamp 824-3835
204 Vacant
206 Harper Robinson & Co import
customs brokerage 824-7700
301 Food Management Control Inc
contract food serv 824-0887
202 Farmers Insurance Group of Co
878-7800
303 Avanti Travel & Tours 824-4050
21401 Safeway gro store 824-2737
21411 Vacant
21413 Kent T V & Video rental video
equip & movies 824-7075
21415 Kent T V & Video (Addl Sp)
21417 Domino's Pizza 824-9933
21419 Wavemakers beauty salon 878-3833
21421 P I P Printing 824-9696
21423 P I P Printing (Addl Sp)
21425 Travel & Tours Inc 824-3337
21427 Knight's Charcoal Burger restr
824-8653
21428 Monarch Care Center 878-2042
21445 Royal Fabric Care dry cln &
laundromat 878-1144
21449 Airport Texaco II mini mart
824-5690
21450 New West Motel 824-5262
Khela Bhag Singh
21454 Seven-Eleven Food Store gro store
878-3858
S 216TH ST INTERSECTS
21606 Precision Tune auto repr 878-5931
21615 Bartell Drugs 878-4628
21621 Butch's Gun Shop guns 878-9060
21624 Dong's Coffee Shop 824-2038
21628 Premiere One tailoring & dress mkg
878-7398
21630 Goldilocks Beauty Salon 824-2982
21635 Melody T V & Appliance sls
824-0331
21637 All Area Service t v & appl repr
824-6910
21665 Waterway the spa's 878-4427
21814 Pine Terrace Trailer Village
878-4025
Krause Arth G 878-4025
1★Greeves A B 878-9327
2★Vandebrake Brad 870-1151
3 Gettman Wm
4★Varney J
5★Brown R 878-7901
7 Haberkorn Stanley 878-2296
8★Romenic Gary 824-0400
9★Hodges Carter

PACIFIC S 1985

347

PACIFIC HWY S—Contd

B301*Hong J
B302*Shattuck M
B303*Olson John P 824-9140
B304 Crowson Jerry
B305 No Return
C101*Miller Jon 824-9727
C102*Sanderson Donald 824-8432
C103*Bacon David 824-6172
C104*Cody R
C105*Olson L
C106*Danmore Evette E 824-3072
C201*Connory Mike
C202*Juliano H
C203 No Return
C204*Bowman R
C205*Smith E
C206 Worthington Ed
C301*Fisher Jerome
C302*Wilsey Gary A 824-3658
C303*Peterson Richd W
C304*Davidson K 824-6408
C305*Rosier B
C306*Hart D
D101*Crisswell Diane
D102*Bazan L
D103*Moore Cynthia 824-8819
D104*Turnlee Marcia
D105*Wegener Jon 824-9779
D106*Allen Dolores 878-6173
D107*Busz Dennis M 878-1090
D201*Haigh R
D202*Tyree Dan
D203 Rains Lisa 824-7926
D204*Byrd Larry 878-8237
D205*Fukuda F 824-1240
D206*Moore Eva
D207*Dekin W 824-3305
D301 Wong John
D302*Bennett J
D303*Christensen Brad
D304*Kotter Bart
D304*Kotter Eliz Mrs sis
D305*Dietz John J 824-2303
D306*Nelson D
D307*Mitchell D
E101 Vacant
E102 Steele Michl 824-8666
E103*Miranda Fatima 878-4238
E104*Bobroskie K
E201 Vincent Rae
E202 Robinson Tim
E203 Matzke Robt J 824-2184
E204*Johnson R
F101*Maigatter Sabina 824-5362
F102*Hall Willard 824-0702
F103*Green Michelle 824-6434
F104*Moore Stanley
F105*Miller Chas 824-6886
F106 Aoyama Tamara
F107*Gilbert Jas 824-8783
F108*Galbreath D 878-1437
F201*Kerr K
F202*Laverdure D
F203*Snyer Steve 878-5397
F204*Powell D
F205 Clayville Chris
F206 Rapp Robt M 824-9741
F207*George Tom
F208 Waldrop Charles 878-5973
G101*Lau W 878-3201
G102*Wilson E
G103 Rabino Geo
G104 Miller John
G105 No Return
G106*Kiecal E
G107*Larson David 824-6366
G108*Jenkins D
G109*Woodcock Cathy
G110 Toth Thos 878-2730
G111*Forsberg Randy 824-8885
G112 Nieto Mary
G201 Mills Tim 824-8292
G202*Cagle M E 878-4207
G203*Mc Mahill Dale

G204*Graham D
G205*Dunn S 878-1763
G206*Paulson Karen 824-8038
G207*Speer Nathan 878-7352
G208*Benton B E 878-5238
G209*Walsh Edw W 878-1894
G210 Dammann Gary
G211 Kashiwagi Lulu S Mrs 824-4215
G212*Palmer L
G301*Papuzza E
G302*Bingle M
G303*Hoge Gail R 824-7253
G304*Austin G
G305*Sapuder Stehen M 824-7038
G306 Roberts Michl W 246-4073
G307*Mc Kenzie Doray 824-4571
G308 Knight Richd
G309*Hawkins P
G310 Pappas Ernie J 878-7093
G311*Ulibarri Rosa 878-2592
G312*Nelson Gary 878-8107
19810 Cars Are US sls used cars 824-8510
19815 Raintree Restaurant restr 878-5115
19825 U-Lock-It-Self Storage mini whse
878-7247
Hart Wm
19832 Angle Lake Flea Market 878-8161
19840 Angle Lake Seven-Eleven gro
824-3984
19923 Angle Lake Chevron gas sta
878-7911
19924 Mobil Oil Station 19117 878-4022
S 200TH ST INTERSECTS
20002 Lee's Restaurant 878-4897
20011 Bullpen Tavern The 824-4070
20019 Evergreen Cleaners dry cln 824-0404
20020 Massage World Spa 878-2351
20023 Chun Fu 878-2829
20024 Sea-Tac U Haul Moving Center
878-8158
20030 Vacant
20032 Viva's Sauna Massage 575-1110
20034 Red Velvet Tours travel agcy
682-2033
20040 Office Building
SUITES
1 Vacant
3 Vacant
4 Bech Electric Co contr 824-5301
Vacant
7 International Assoc Machinery &
Aerospace Workers local union
878-5498
8 International Assoc Machinery &
Aerospace Workers div union
878-5498
20046 Skyway Motel 878-3310
Skyway Travel 878-5500
20050 Spurgeon & Associates (Addl Sp)
3 Spurgeon & Associates consulting
engs 824-5992
2 Peck Howard Construction Co home
bidr 824-5250
20052 Angle Lake Collision auto repr
824-1570
Bush Architectural Erectors 824-1570
20054 State Farm Insurance 244-2794
20211 Kenworth Northwest Inc (Addl Sp)
sls used trucks 438-5955
20220 Kenworth Northwest Inc truck sls
433-5911
Paclease truck leasing-rental
433-5937
204TH ST INTERSECTS
20406 Timberline Lumber Products hdw &
lbr 824-6500
20424 P & N Supply Co light fixtures &
appl 824-6282
20440 Fira Mobile Home Park 824-0850
1 Heindel Thos 878-8544
1 Spence Dennis 824-7807
2 Shrauger Lloyd L 878-1708
3 Rua Beryl I 824-5617
4 Zeball Olive M 824-7172
5 Wellman Martie 824-6175

6*Grover James A 878-3667
7 Heindel Earl W 878-8544
8 Brendecke Vernon C
9 Mazingo Melvin 824-8095
10*Russell Ronald R 824-5329
11 Lindaman Edith Mrs 824-4806
12 Graves Leon E 824-8705
14 Kelly C 878-7717
15 Vacant
16*Bettis P
17 Hurst Carol 824-6161
18 Schertzer Kath L 824-5418
20 Davis Leo A 824-1038
21 De Pue John H 824-3856
22 Wilkson Thos 824-6415
23 Severt Geraldine 878-2567
25 Higgins Violette Mrs 878-8575
26*Spragg B J 824-4680
27 Bogue Ellesworth J 824-3898
28 Little Hardie H 824-6097
29 Applegate Ensley L 824-7436
30 Williams Velma D Mrs 878-3164
31 Leach Lyman 824-0904
32 Martin Robt R
33*Manley A E 824-5176
34 Younker Tom
35*Glerson Susan 824-0285
36 Adler Ted 824-1897
37 Temple Jean Mrs
38 Des Marais Leo J 824-8846
39*Bailey P
40*Ernest Mike A 878-3402
41*Campbell Greg P
42*Gattenby Thomas L 824-8470
43 Young Charles R 878-4279
44*Paulson D
45*Smith Louis J 824-4964
46 Mc Farland Michl 878-3288
47*Rowland K 824-4549
48 Vacant
49 Dyer Lennis H 878-3704
50 Justham A M 878-3065
51 Johnson Harvey D 824-8673
52 Dorherty Earl 824-4634
53*Pitt Darlene 824-7692
54*Mados K
55 Kelley Bill C 824-1780
56 Epling Raymond D
57*Clark Betty
58 Scott Wm L
59*Miller G
60 Cook Eug L 824-3646
61*Unger D
62 Foster Jack E 824-1264
63 Corbett Orin W 824-7161
64*Trunkhill G
65 Staley Dale 824-8831
66*Mattson Beulah
67*De Silva Jim 824-1056
68 Traverso Lou P 824-7138
69*Howe Doug
70*Green Wm
71 Chambers Lincoln E 824-5486
72 Houchen Evelyn 824-1317
73 Gager Colleen Mrs 824-1119
74 Estok Michl P
75 Ware Patricia S
20446 Pickup Outfitters Of Seattle ret sls
canopy 824-3877
20620 Mini Rate Rent-A-Car 878-8646
Mini Rate Hotel 824-6930
Mini Rate Parking Lot 248-2442
28TH AV S INTERSECTS
20636 Alamo Rent A Car rental 433-0182
20658 Angle Lake Union serv sta 878-8829
20717 Best Western Executel 878-1814
Jimmy Restaurant 878-1814
S 208TH ST INTERSECTS
20812 Technicare Inc medical prods-serv
878-1100
20814 Carolina Stockers ret sls auto parts
& repr 824-9590
20819 Wien Auline (Addl Sp)
20821 Wein Auline (Addl Sp)
20830 Kwik Ski Products whol 824-2465

PACIFIC S 1980

PACIFIC HWY S—Contd

D104*Mc Callum N
D105*Pappas T
D106*Mickelson M
D107*Henderson C
D201*Emerson S
D202 Byrd Simon
D203*Duncan S
D204 Atkins Alberta 824-1258
D205*Fow A
D206*Farmer L
D207 Applegate Ensley L 824-7436
D301*Inman J
D302 Vacant
D303 Berkowitz Marc 824-5280
D304*Garcia April
D305 Driskell Iris 824-2374
D306*Betensen E
D307*Willhelm G
E101 Penning
E102*Jepsen Archibald
E103 Kim S C 878-8287
E104*Dumdi W
E201*Mail Ge
E202*Rydzewski M
E203 Matzke Robt J 824-2184
E204*Young P J
F101*White C
F102 Vacant
F103*La Flamme D
F104*Martin Chuck
F105*Whalen T
F106 Beard
F107 Lund D 878-7398
F108*Rushton L
F201*Travers H
F202 Dinius Steve 878-7408
F203*Uris C
F204*Bordeaux Chuck 878-7176
F205*Mathison R
F206*Sorrel J
F207*Mann R
F208 Ripley Cherie 824-0457
G101*Woods J
G102 Lombardo 824-1716
G103*Kvalevoc N
G104 Vacant
G105*Medina Jos
G106 Vacant
G107*Gates R
G108*Wachtler J
G109 Stubenvoll Herman
G110 Vacant
G111 Smart Betty 824-3833
G112 Vacant
G201*Tubblifield F
G202*Simmons H
G203*Pickering P
G204*Stewart R
G205*Kroshus J
G206*Bellinger L
G207*Pleasant N
G208*Schnoberger P J 824-1733
G209*Lown E
G210 Boyd Peggy A 824-2271
G211 Kashiwagi Geo 824-4215
G212*Griffin Chuck
G301*Hallum P
G302*Meredith R
G302*Hunt E
G303*Jackson C
G304*Jackson F
G305 Taylor Doug A 824-7393
G306 Soback
G307*Cleaves H
G308*Allen Jody L
G309 Roberts
G310*Veatch Christian
G311 Izak
G312*Reynolds J
19807 Raintree Steak & Pizza House restr
878-8000
19825 U-Lock-It Self Storage mini whse
824-0476
19832 Angle Lake Flea Market 878-8161

19840 Angle Lake Seven-Eleven gro
824-3884
19923 Angle Lake Chevron gas sta
878-7911
19924 Mobil Oil Station 19117 878-4022
S 200TH ST INTERSECTS
20002 Satellite Restaurant 878-1377
20011 Bullpen Tavern The 824-4070
20017 Mc Intosh Rlty (Sub Ofc)
20017½ Alpha & Omega Hair Design
beauty salon 824-7585
20019 Mc Intosh Realty Inc (Br) 244-5353
20023 Sir Roberts Restaurant 878-2823
20024 Sea-Tac U Haul Moving Center
truck & trailer rental 878-8827
20030 Butler's Mobile T V Service sls &
serv 824-6041
20032 De Milo Sauna Massage 248-0600
20034 Image Makers Hair Pieces 243-2200
20040 Office Building
SUITES
1 Lutheran Mut Ins (Sub Ofc)
824-2170
3 Vacant
4 Bech Electric Co contr 824-5301
5 Lutheran Mut Ins (Sub Ofc)
6 Lutheran Mutual Insurance (Sub
Ofc)
7 Vacant
8 Lutheran Mutual Life Insurance
244-7371
20042 Vacant
20045 Skyway Motel 878-3310
20050 Spurgeon & Associates consulting
engs 824-5992
Peck Howard Construction Co home
bldr 824-5250
20052 Langendorf Bakery 878-4422
Langendorf Stop & Save Bakery
20054 State Farm Insurance 244-2794
20220 Kenworth Northwest Inc truck sls
433-3911
204TH ST INTERSECTS
20406 Timberline Lumber Products hdw &
lbr 824-6500
20424 P & N Supply Co light fixtures &
appl 244-8200
20440 Firs Mobile Home Park trailer pk
824-0850
1 Heindel Thos
2 Shrauger Lloyd
3 Rua Beryl I 824-5617
4 Zebail Olive M 824-7172
5 Wellman Mattie 824-6175
6 Cox Debra 824-1240
7 Heindel Earl 878-8544
8 Brendecke Vernon
9 O'Sullivan Marty
10*Mortimeyre Earl 824-7852
11 Lindemann J L 824-4806
12 Graves Leon E 824-6705
14 Russell Cora 878-7717
15*Bogue Alan 824-3286
16 Beck Robt D
17*Hurst Carol 824-6161
18 Schertzer Kath 824-5418
20 Davis Leo A 824-1039
21 De Pue John 824-3856
22 Wilkson Thos 824-6415
23 Severt Geraldine 878-2567
25 Silverton Dolores 878-8575
26 Eizman Ruth Mrs 824-1137
27 Bogue Ellesworth 824-3898
28 Little Hardie 824-6097
29 Slade Ellis
30 Morrow Richd 824-0529
31 White Jim R 824-0904
32 Martin Robt
33 Manley Anne 824-5156
34*Yunker Tom
35 Miller Steve
36*Adler Ted 824-1897
37 Temple Charles
38 Dea Marais Leo
39*Graham Ray

40*Raynor Wm 878-1742
41 Mahowald Clement J 824-6291
42*Ellsworth Blanchard 824-4991
43 Young Charles R 878-4279
44 Robuck Lois L 824-3280
45 Quante Charlotte
46 Mc Farland Michl
47*Schmidt Laurence 824-2265
49*Dyer Lenniz
50 Johnson Charles R 878-4174
51 Johnson Harvey D
52*Dorothy Earl 824-6476
53 Peck Murray C 824-1911
54 Ivers Bruce 824-6820
55 Kelley Bill C 824-0850
56 Epling Raymond D
57*Meeks Michl
58 Scott Wm L
59 Ford Eug A TR8-7948
60 Cook Eug L
61 Noyes Loren C
62 Foster Jack E 824-1264
63 Corbett Orin W 824-0468
64 Parker Wm K
65*Martineau Al 824-3068
66 Kealy Ray
67*Strickling Dan
68*Traverso Lou 824-7138
69 Ritchie Gerald 878-2078
70*Watt Joe 878-7946
71 Chambers Lincoln
72 Houchen Evelyn 824-1317
73 Gager Lavar A 824-1119
74 Estok Michl P
75 Ware Patricia S
20446 Canopy City 824-4460
20448 Airport Parking Lot park & lock
28TH AV S INTERSECTS
20636 Pay Line Northwest Co ind equip sls
& serv 824-2210
20655 Vacant
20658 Angle Lake Union serv sta 878-8829
S 208TH ST INTERSECTS
20833 Modern Living Inc mobile home sls
824-1550
20835 Bob's Welding coml wldr 824-1996
20840 Angle Lake Cyclery sls & serv
878-7457
Angle Lake Locksmith 824-4447
20841 Strato Trailer Sales travel trailer sls
824-8400
20842 V I P tavern 878-8828
20844 Vacant
20848 Bill's Body Shop auto body repr
20848½ Shamseldin Bill 824-0463
20850 Rent A Ride And Custom Auto Sales
824-7878
20856 Chariot Trailer Sales mobile home
824-3400
20856½ Vacant
21002 Modulaire Leasing Co trailer sls &
leasing 824-7825
21011 Vacant
21031 Prairie Market Store No 341 gro
824-5445
21104 Johnson Trailer Sales & Supply Inc
824-3810
21105 Day & Night Sawdust Co
landscaping matls sls 248-2666
21202 Gran Vista Center retirement apts
824-2920
21215 Furney's Nursery 878-8761
21407 Hales Trailer Construction repr
824-5056
21409 R V Storage Lot 878-3565
21428 Olympic Crest Convalescent Center
retirement home 878-2042
21449 Gas Station The self serv 824-5600
21450 New West Motel 824-5262
S 216TH ST INTERSECTS
21605 Custom Auto Sales used cars
824-7878
Rent-A-Dent rental cars 824-7878
21624 Mary's Cafe 824-2038
21626 Mary's Cafe (Stge)

PACIFIC S 1977

PACIFIC HWY S—Contd

- E104*Beery Linde
 E201 Rubin
 E202*Torres Robt
 E203*English Robt
 E204*Smith Dan
 F101*Walker Janet
 F102*Barthelness Donna
 F103*Miller Milly-Jo
 F104*Venable Tim 824-2964
 F105*Dahl Wm 824-7411
 F106 Hirschberg
 F107 Gillmore
 F108 Burns
 F201*Miller Dave
 F202*Dinius Steve 878-7408
 F203 Trestrail
 F204*Burdeaux Chuck 878-7176
 F205*Pearle T
 F206*Altig Susan
 F207*Rulh Doug
 F208*Ripley Cherie
 G101*Brennan Becky
 G102*Jarnig Gordon 824-1716
 G103*Dewitt Melvin L 824-8119
 G104*Schnoberger Pam J 824-1733
 G105*Daly Randy
 G106*Denny Mary
 G107 Tidd
 G108*Kapelos Shirley
 G109*Stubbevoll Herman
 G110*Hodges Robt
 G111*Smart Betty
 G112*Glines Earl 824-0667
 G201*Slate Corinne 824-5587
 G202*Brady Ronald
 G203*Johnson Dale R 824-7102
 G204*Gettman Harold
 G205 Moxley
 G206*Bousfield Michl C 824-2180
 G207*Mallden Rosemary J 824-7209
 G208*Thompson Steve
 G209*Leren Edw
 G210*Boyd Peggy A 824-2271
 G211*Kashiwagi Geo 824-4215
 G212*Larson David
 G301*Edmund Herb
 G302*Stanford Lynn
 G302*Rites Chris
 G303*Rhea Earl
 G304*Waddington Marsha
 G305*Taylor Doug
 G306*Chambers Thos E 824-2018
 G307*Miller David
 G308*Frazier Ken
 G309*Wilson Ron C 824-5917
 G310*Binkley Vick
 G310*Marlowe Russell 839-4665
 G311 Gray
 G312*Hankins Deb 824-2415
 19807 Raintree Steak & Pizza House restr
 878-8000
 19825 U-Lock-It-Self Storage mini whse
 824-0476
 19840 Angle Lake Seven-Eleven gro
 824-3984
 19923 Angle Lake Chevron gas sta
 878-7911
 19924 Mobile Oil Station 19117 878-4022
 S 200TH ST INTERSECTS
 20002 Hearthstone Restaurant 824-1279
 20011 Bullpen Tavern The 824-4070
 20017 Mc Intosh Rlty (Sub Ofc)
 20017 1/2 Crow's Nest beauty salon 824-7585
 20019 Mc Intosh Realty Inc 244-5353
 20020 Ebony Health Club sauna 878-2351
 20023 Jade Tree 878-2829
 20024 Roberts Service gas sta 878-8827
 20032 De Milo Sauna Massage 248-0600
 20034 Butler's Mobile T V Service 824-6041
 20040 Office Building
 SUITES
 1 Superior Asphalt & Roofing Co
 contr 824-2170
 2 Superior Asphalt & Roofing (Stgo)
- 3 Contemporary Technology Inc
 824-4171
 4 Beck Electric Co contr 824-5301
 5 Lutheran Mut Ins (Sub Ofc)
 6 Vacant
 7 Vacant
 8 Lutheran Mutual Life Insurance
 244-7371
 20042 Vacant
 20045 Skyway Motel 878-3310
 20050 Spurgeon & Associates consulting
 engs 824-5992
 Peck Howard Custom Builders home
 bldr 824-5250
 20052 Langendorf Bakery 878-4422
 Langendorf Stop & Save Bakery
 20054 State Farm Insurance 244-2794
 20220 Kenworth Northwest Inc truck sls
 433-5911
 Seaworth Equipment Co heavy equip
 433-5912
 Seaworth Leasing Inc truck leasing
 433-5911
 28TH AV S INTERSECTS
 20406 Timberline Lumber Products hdw &
 lbr 824-6500
 20424 P & N Supply Co light fixtures &
 appl 244-8200
 20440 Firs Mobile Home Park trailer pk
 824-0850
 1*Heindel Thos
 2*Shrauger Lloyd
 3*Rua Beryl I
 4*Zebale Olive
 5*Wellman Mattie
 6*Turner Lyle
 7*Wittick Mary
 8*Brendecke Vernon
 9*O'Sullivan Jack
 10*Tonge David W
 11*Lindeman Jo
 12*Graves Leon
 13 Vacant
 14*Russell Cora
 15*Calibuso Deanna
 16*Beck Robt D
 17*Kimiker Norma V
 18*Schertzer Kath
 19 Vacant
 20*Davis Leo
 21*De Pue John
 22*Wilksom Thos
 23*Sevart Geraldine
 24 Vacant
 25*Silverton Dolores
 26*Eizman Sam
 27*Rogue Ellsworth
 28*Little Hardie
 29*Kerna Donnie C
 30*Morrow Richd
 31*White Jim R
 32*Martin Robt
 33*Manley Anne
 34*Werner Vivian L
 35*Kleinsasser Saml
 36*Anicello John 824-7321
 37*Peterson Geraldine
 38*Gilhousem Robt S
 39*Bearpaw R J
 40*Strieb David W
 41*Mahowald Clement J
 42*Wardrip Marc
 43*Rothenberg E F
 44*Robuck Lois
 45*Quante Charlotte
 46*Gordon Maudie L
 47*Doran Gladys
 48 Vacant
 49*Martin N Robt
 50*Johnson Charles
 51*Johnson Harvey D
 52*Norman James E
 53*Peck Murray
 54*Murphy Iris
 55*Kelley Wm C 824-0850
- 56*Epling Raymond D
 57*Campbell Wm
 58*Scott Wm L
 59*Ford Eug A TR8-7948
 60*Cook Eug L
 61*Conner D L
 62*Corbett Orin W 824-0468
 64*Jones Wendel
 65*Dewitt Steve
 66 Vacant
 67*Tucker Diane
 68*Rouleau Rose
 69*Ritchie Gerald 878-2078
 70 Vacant
 71*Chambers Lincoln
 72*Houchen Evelyn
 73*Gager Lavar
 74*Estok Michl P
 75*Ware Patricia S
 20446 Mico Mobile Sales & Leasing Inc
 trailer sls & leasing 824-4460
 20448 Payless Northwest auto leasing
 824-2210
 20655 Ideal Mobile Homes Inc sls 824-2066
 20658 Angle Lake Union serv sta 878-8829
 S 208TH ST INTERSECTS
 20833 Modern Living Inc mobile home sls
 824-1550
 20835 Bob's Welding coml wldr 824-1996
 20840 Angle Lake Cyclery sls & serv
 878-7457
 Angle Lake Locksmith 824-4447
 20841 Century Sales Inc travel trailer sls
 824-6400
 20844 V I P tavern 878-8828
 20842*Hayes Don
 20846 Electronic Work Shop vest mfrs
 20848 Vacant
 20856*Silbrandon M Gene
 21002 Modulaire Leasing Co trailer sls &
 leasing 824-7825
 21011 Strato Trailer Sales 878-7535
 21031 Prairie Market Store No 241 gro
 824-5445
 21050 Pacific Mobile Homes Inc 824-6336
 21104 Johnson Trailer Sales & Supply Inc
 824-3810
 21202 Gran Vista Center retirement apts
 824-2920
 21215 Furney's Nursery 878-8761
 21428 Olympic Crest Convalescent Center
 retirement home 878-2042
 21450 New West Motel 824-5262
 S 216TH ST INTERSECTS
 21606 Customs Auto Sales used cars
 824-7878
 Rent-A-Dent rental cars 824-7878
 21608 Three Bears Motel 824-2331
 21624 Mary's Cafe restr 824-2038
 21626 Goldilocks Beauty Salon (Stgo)
 21628 Vacant
 21630 Goldilocks Beauty Salon TA4-2982
 21635 Melody T V & Appliance sls & serv
 824-6910
 Fotomat 824-1518
 21637 All Area Service Inc t v & appl repr
 824-6911
 21655 Midway Laudramat & Dry Cleaners
 824-7736
 21665 Midway Vacuum sls & serv 824-6608
 21667 Grosso Enterprises self-serv ice
 21814 Pine Terrace Trailer Village
 878-4025
 *Krause Arth G
 1*Jones Stanley
 2 Vacant
 3*Hunt Grace
 4*Harbeck Anna
 5*Thomas Ellis
 6 Vacant
 7*Simonsen Wesley
 8*Gill Don
 9*Brown Kevin
 10*Grewell Helen
 11*Hewlett Ira

28TH AVE W 1975

63

28TH AV NE—Contd

15852★Moore Ronald @
 15853 Olsen Thos M @ 365-0507
 15858 Hall David H @ 363-7178
 15859 Parshall Eng E @ 362-6956
 NE 160TH ST INTERSECTS
 16004 Kramer Howard D @ 364-3929
 16005 Burt Gary M @ 364-8562
 16010 Jordon Wm @
 16011 Heggstad Donna 344-5245
 16016 Doble Archie L @ 363-0807
 16017 Henry Danl F @ 363-9562
 16022 Vacant
 16023★Balmert Gary @ 364-4511
 16028 Kales Art @ 362-8244
 16029 Balmert Walter @ 363-6922
 16034 Lubison Mildred E Mrs 365-4723
 16035 Nelsen Coleman F @ 364-6766
 16040 Bursiel R N Mrs
 16041 Vacant
 16046 Vacant
 16047★Price Jane L Mrs @ 363-6583
 16052 Garoutte Dale J @ 363-2610
 16053★Trueby James 365-3039
 16058 Warner Wm J Jr @
 16059 Lammernmann Hans @ 363-9914
 16304 Larson Mark V @ 362-0973
 16305 Vacant
 16310★Calkins Wm R 364-8360
 16311 Carter Harry L @
 16318★Stitz R N 362-2980
 16317★Chamberlain Michl R 362-1470
 16322★Crump Charles O 362-2375
 16323★Loose Gordon K 364-5948
 16328 Leihy Fay M @ 364-2563
 16329★Hunt Wm J @ 362-8571
 16334★Barnes Ronald W 364-6078
 NE 28TH PL INTERSECTS
 30TH AV NE INTERSECTS
 NE 169TH ST INTERSECTS
 16907 Kirkendall Norman G @ 363-1256
 16950 Keenan Robt W @ 364-5451
 17058 De Waides Hal B @
 NE MEADOW PL INTERSECTS
 17230 Johnson Gerald A @ 364-2972
 17241 Johnson Alvin H @ 363-2824
 17428 Johnson Russell F @ 362-2419
 17710 Forth Richd D @ 363-3422
 17715 Carroll Philip @ 365-4195
 17722★Underwood James @ 362-6591
 17725 Bentson Annabell M Mrs @ 364-2683
 17744 Cooper Hudson M @ 364-7031
 17752★Nerland Sydney L @ 364-4288
 17766 Hart Dean M @ 362-3110
 17779 Johnston Isabelle G Mrs @ 362-6238

35

NE 178TH ST INTERSECTS

17812 Abresch Charles J @ 362-8224
 17815 Morris Thos W @ 363-3042
 17824 Oglesby Robt B @ 362-0085
 17829 Miner Gerald F @ 365-2309
 ★Sterger Peter 364-6282
 17839 Erickson Donald A @ 364-0483
 17856 Burnett Bill L @ 365-8648
 17860 Smith Donald @ 362-7977
 17868 Raplee Stanley G Jr @ 362-8265
 18005 Ingram Robt
 18015 Gerhardt Dale W 362-5825
 18047 Griffin Geo V @ 364-1522
 18053 Duckart Norbert M @ 364-5732
 18057 Rees Theo L @ 364-3759
 18061 Butler James T @ 364-8916
 NE 183D ST INTERSECTS
 18303 Anderson Steph E @ 365-7844
 18304 Hottinger Rita E Mrs @ 363-1737
 NE 185TH ST INTERSECTS
 18504 Hayward David C 364-4957
 18510 Adams J Michl 363-1693

18515 Lewis Michl J @ 365-4589
 18516 Lewis James B @ 362-2094
 18521 Groce Don R @ 362-6506
 18522 Prince Robt G @ 365-0829
 18527 Currie H Richd @
 18528 Vacant
 18533 Engelhardt Leo A @ 364-7089
 18534 Smith Philip W 363-5051
 18539 Carnegie Michl L @ 362-4711
 Sherratt Robt E 365-1699
 18540 Barney Lee J @ 364-1684
 18545 Lally Richd Jr @ 364-5238
 18551 Palitzke D M @

51

28TH AV W (BRIER)—FROM 2909 232D SW SOUTH

ZIP CODE 98036
 ALLVIEW WAY INTERSECTS
 23307 Miller Helen E 486-3091
 23310 Ellis W B
 23318 No Return
 23327★Skraba John E
 23330 Miller Howard C
 23412 Davis Jeffery N @ 485-2418
 23571 Couns Robt @ 485-2196
 23585 Jury Wm H @ 486-2698
 23591 Anderson M L @ 486-0385
 236TH SW INTERSECTS

65

28TH AV W (LYNNWOOD)—FROM 2733 BEECH RD

ZIP CODE 98036
 18113 Ferguson Morris R
 190TH AV SW INTERSECTS
 18904 Goodenough Donald G 778-0743
 18908 Vacant
 18974 Crage Phillip J @ 776-1359

64

28TH AV W (MOUNTLAKE TERRACE) FROM 2800 196TH ST SW SOUTH

ZIP CODE 98036
 THESE NUMBERS SERVICED BY
 (LYNNWOOD PO-)
 19619 Bruhn Walter @ 778-6853
 19621 Leslie Calvin
 19704 Apex Garbage Co 778-0188
 19725 Gerard Ramon D @ 776-9634
 19726 Fortson Geo P @ 776-4001
 19804 Stewart Gordon L 778-3606
 19805 Maley Carl @ 778-4195
 19810 Burgess Thos W @
 19818 Mantooth Stephen 778-6516
 19822 No Return
 19829 Donaldson Wm N @ 778-8371
 19830 Nelson Roy G @ 776-7524
 19922 Smith Lawrence E @ 774-3273
 19930 French Harold L @ 778-8797
 20000 Alderwood Manor Jr High School
 778-8981
 20111 No Return
 20210 Malland Merle E 776-7607
 20214 Stilling John A @ 774-3957
 203D ST SW INTERSECTS
 20307 Vacant
 20312 Murphy Kevin S @ 774-3047
 20317 Vacant
 20318 Richer Dunne @ 778-1890
 20319 Rayton Virgil 774-9413
 20325 Cheff Arth C @
 20326 Nygreen D G @
 20327 Nashoalook D S 778-4497
 204TH ST SW INTERSECTS
 205TH ST SW INTERSECTS

F





Proposed Self-Storage Facility

20401 28th Avenue South

Seattle, WA 98198

Inquiry Number: 6675291.3

September 23, 2021

Certified Sanborn® Map Report



6 Armstrong Road, 4th floor
Shelton, CT 06484
Toll Free: 800.352.0050
www.edrnet.com

Certified Sanborn® Map Report

09/23/21

Site Name:

Proposed Self-Storage Facility
20401 28th Avenue South
Seattle, WA 98198
EDR Inquiry # 6675291.3

Client Name:

Salem Engineering Group
4729 West Jacquelyn Ave
Fresno, CA 93722
Contact: Richard Mccondichie



The Sanborn Library has been searched by EDR and maps covering the target property location as provided by Salem Engineering Group were identified for the years listed below. The Sanborn Library is the largest, most complete collection of fire insurance maps. The collection includes maps from Sanborn, Bromley, Perris & Browne, Hopkins, Barlow, and others. Only Environmental Data Resources Inc. (EDR) is authorized to grant rights for commercial reproduction of maps by the Sanborn Library LLC, the copyright holder for the collection. Results can be authenticated by visiting www.edrnet.com/sanborn.

The Sanborn Library is continually enhanced with newly identified map archives. This report accesses all maps in the collection as of the day this report was generated.

Certified Sanborn Results:

Certification # 3C5D-4CB0-83D4

PO # NA

Project 9-421-1024

UNMAPED PROPERTY

This report certifies that the complete holdings of the Sanborn Library, LLC collection have been searched based on client supplied target property information, and fire insurance maps covering the target property were not found.



Sanborn® Library search results

Certification #: 3C5D-4CB0-83D4

The Sanborn Library includes more than 1.2 million fire insurance maps from Sanborn, Bromley, Perris & Browne, Hopkins, Barlow and others which track historical property usage in approximately 12,000 American cities and towns. Collections searched:

- ☒ Library of Congress
- ☒ University Publications of America
- ☒ EDR Private Collection

The Sanborn Library LLC Since 1866™

Limited Permission To Make Copies

Salem Engineering Group (the client) is permitted to make up to FIVE photocopies of this Sanborn Map transmittal and each fire insurance map accompanying this report solely for the limited use of its customer. No one other than the client is authorized to make copies. Upon request made directly to an EDR Account Executive, the client may be permitted to make a limited number of additional photocopies. This permission is conditioned upon compliance by the client, its customer and their agents with EDR's copyright policy; a copy of which is available upon request.

Disclaimer - Copyright and Trademark Notice

This Report contains certain information obtained from a variety of public and other sources reasonably available to Environmental Data Resources, Inc. It cannot be concluded from this Report that coverage information for the target and surrounding properties does not exist from other sources. NO WARRANTY EXPRESSED OR IMPLIED, IS MADE WHATSOEVER IN CONNECTION WITH THIS REPORT. ENVIRONMENTAL DATA RESOURCES, INC. SPECIFICALLY DISCLAIMS THE MAKING OF ANY SUCH WARRANTIES, INCLUDING WITHOUT LIMITATION, MERCHANTABILITY OR FITNESS FOR A PARTICULAR USE OR PURPOSE. ALL RISK IS ASSUMED BY THE USER. IN NO EVENT SHALL ENVIRONMENTAL DATA RESOURCES, INC. BE LIABLE TO ANYONE, WHETHER ARISING OUT OF ERRORS OR OMISSIONS, NEGLIGENCE, ACCIDENT OR ANY OTHER CAUSE, FOR ANY LOSS OF DAMAGE, INCLUDING, WITHOUT LIMITATION, SPECIAL, INCIDENTAL, CONSEQUENTIAL, OR EXEMPLARY DAMAGES. ANY LIABILITY ON THE PART OF ENVIRONMENTAL DATA RESOURCES, INC. IS STRICTLY LIMITED TO A REFUND OF THE AMOUNT PAID FOR THIS REPORT. Purchaser accepts this Report "AS IS". Any analyses, estimates, ratings, environmental risk levels or risk codes provided in this Report are provided for illustrative purposes only, and are not intended to provide, nor should they be interpreted as providing any facts regarding, or prediction or forecast of, any environmental risk for any property. Only a Phase I Environmental Site Assessment performed by an environmental professional can provide information regarding the environmental risk for any property. Additionally, the information provided in this Report is not to be construed as legal advice.

Copyright 2021 by Environmental Data Resources, Inc. All rights reserved. Reproduction in any media or format, in whole or in part, of any report or map of Environmental Data Resources, Inc., or its affiliates, is prohibited without prior written permission.

EDR and its logos (including Sanborn and Sanborn Map) are trademarks of Environmental Data Resources, Inc. or its affiliates. All other trademarks used herein are the property of their respective owners.

APPENDIX

G



Cleanup Site Details

Cleanup Site ID: 7624

Cleanup Site ID: 7624	Facility/Site ID: 5252981	UST ID: 5473	Site Page	Site Documents	View Map
Cleanup Site Name: SeaTac Alaska Airlines RAD Building Glossary					
Alternate Names: ALASKA AIRLINES RAD BLDG, RES ACCTG EDP RAD BLDG, RES/ACCTG/EDP RAD BLDG, SeaTac Alaska Airlines RAD Building					

LOCATION

Address: 20313 28TH AVE S			City: SEATAC	Zip Code: 98198	County: King
Latitude: 47.41957	Longitude: -122.29868	WRIA: 9	Legislative District: 33	Congressional District: 9	TRS:

DETAIL

Status: No Further Action	NFA Received? Yes	Is PSI site? No
Statute: MTCA	NFA Date: 10/3/2011	Current VCP? No Past VCP? No
Site Rank: N/A	NFA Reason: Initial Investigation	Brownfield? No
Site Manager: Northwest Region	Responsible Unit: Northwest	Active Institutional Control? No

CLEANUP UNITS

Cleanup Unit Name	Unit Type	Unit Status	Resp Unit	Unit Manager	Current Process
SeaTac Alaska Airlines RAD Building	Upland	No Further Action Required	NW	Northwest Region	Independent Action

ACTIVE INSTITUTIONAL CONTROLS

Instrument Type	Restriction Media	Restrictions/Requirements	Date	Recording Number	Recording County	Tax Parcel
-----------------	-------------------	---------------------------	------	------------------	------------------	------------

There are no current Institutional Controls in effect for this site.

AFFECTED MEDIA & CONTAMINANTS

MEDIA						
Contaminant	Soil	Groundwater	Surface Water	Sediment	Air	Bedrock
Petroleum-Diesel	RB					

Key:
 B - Below Cleanup Level C - Confirmed Above Cleanup Level RA - Remediated-Above
 S - Suspected R - Remediated RB - Remediated-Below

SITE ACTIVITIES

Activity	Status	Start Date	End Date/ Completion Date
LUST - Notification	Completed		5/22/1995
Site Discovery/Release Report Received	Completed		5/22/1995
LUST - Report Received	Completed		5/17/1996
Initial Investigation / Federal Preliminary Assessment	Completed		8/8/2011
Site Status Changed to NFA	Completed		10/3/2011

APPENDIX

H



Proposed Self-Storage Facility

20401 28th Avenue South
Seattle, WA 98198

Inquiry Number: 6675291.2s
September 23, 2021

The EDR Radius Map™ Report with GeoCheck®



6 Armstrong Road, 4th floor
Shelton, CT 06484
Toll Free: 800.352.0050
www.edrnet.com

TABLE OF CONTENTS

<u>SECTION</u>	<u>PAGE</u>
Executive Summary	ES1
Overview Map	2
Detail Map	3
Map Findings Summary	4
Map Findings	8
Orphan Summary	473
Government Records Searched/Data Currency Tracking	GR-1

GEOCHECK ADDENDUM

Physical Setting Source Addendum	A-1
Physical Setting Source Summary	A-2
Physical Setting SSURGO Soil Map	A-5
Physical Setting Source Map	A-46
Physical Setting Source Map Findings	A-48
Physical Setting Source Records Searched	PSGR-1

Thank you for your business.
Please contact EDR at 1-800-352-0050
with any questions or comments.

Disclaimer - Copyright and Trademark Notice

This Report contains certain information obtained from a variety of public and other sources reasonably available to Environmental Data Resources, Inc. It cannot be concluded from this Report that coverage information for the target and surrounding properties does not exist from other sources. **NO WARRANTY EXPRESSED OR IMPLIED, IS MADE WHATSOEVER IN CONNECTION WITH THIS REPORT. ENVIRONMENTAL DATA RESOURCES, INC. SPECIFICALLY DISCLAIMS THE MAKING OF ANY SUCH WARRANTIES, INCLUDING WITHOUT LIMITATION, MERCHANTABILITY OR FITNESS FOR A PARTICULAR USE OR PURPOSE. ALL RISK IS ASSUMED BY THE USER. IN NO EVENT SHALL ENVIRONMENTAL DATA RESOURCES, INC. BE LIABLE TO ANYONE, WHETHER ARISING OUT OF ERRORS OR OMISSIONS, NEGLIGENCE, ACCIDENT OR ANY OTHER CAUSE, FOR ANY LOSS OF DAMAGE, INCLUDING, WITHOUT LIMITATION, SPECIAL, INCIDENTAL, CONSEQUENTIAL, OR EXEMPLARY DAMAGES. ANY LIABILITY ON THE PART OF ENVIRONMENTAL DATA RESOURCES, INC. IS STRICTLY LIMITED TO A REFUND OF THE AMOUNT PAID FOR THIS REPORT.** Purchaser accepts this Report "AS IS". Any analyses, estimates, ratings, environmental risk levels or risk codes provided in this Report are provided for illustrative purposes only, and are not intended to provide, nor should they be interpreted as providing any facts regarding, or prediction or forecast of, any environmental risk for any property. Only a Phase I Environmental Site Assessment performed by an environmental professional can provide information regarding the environmental risk for any property. Additionally, the information provided in this Report is not to be construed as legal advice.

Copyright 2020 by Environmental Data Resources, Inc. All rights reserved. Reproduction in any media or format, in whole or in part, of any report or map of Environmental Data Resources, Inc., or its affiliates, is prohibited without prior written permission.

EDR and its logos (including Sanborn and Sanborn Map) are trademarks of Environmental Data Resources, Inc. or its affiliates. All other trademarks used herein are the property of their respective owners.

EXECUTIVE SUMMARY

A search of available environmental records was conducted by Environmental Data Resources, Inc (EDR). The report was designed to assist parties seeking to meet the search requirements of EPA's Standards and Practices for All Appropriate Inquiries (40 CFR Part 312), the ASTM Standard Practice for Environmental Site Assessments (E 1527-13), the ASTM Standard Practice for Environmental Site Assessments for Forestland or Rural Property (E 2247-16), the ASTM Standard Practice for Limited Environmental Due Diligence: Transaction Screen Process (E 1528-14) or custom requirements developed for the evaluation of environmental risk associated with a parcel of real estate.

TARGET PROPERTY INFORMATION

ADDRESS

20401 28TH AVENUE SOUTH
SEATTLE, WA 98198

COORDINATES

Latitude (North):	47.4187950 - 47° 25' 7.66"
Longitude (West):	122.2984240 - 122° 17' 54.32"
Universal Transverse Mercator:	Zone 10
UTM X (Meters):	552921.1
UTM Y (Meters):	5251725.0
Elevation:	327 ft. above sea level

USGS TOPOGRAPHIC MAP ASSOCIATED WITH TARGET PROPERTY

Target Property Map:	6005105 DES MOINES, WA
Version Date:	2014

AERIAL PHOTOGRAPHY IN THIS REPORT

Portions of Photo from:	20150807
Source:	USDA

MAPPED SITES SUMMARY

Target Property Address:
20401 28TH AVENUE SOUTH
SEATTLE, WA 98198

Click on Map ID to see full detail.

MAP ID	SITE NAME	ADDRESS	DATABASE ACRONYMS	RELATIVE ELEVATION	DIST (ft. & mi.) DIRECTION
1	CONNECTING 28TH 24TH	28TH AVE S S 200TH S	ALLSITES	Lower	137, 0.026, WNW
2	TIMBERLINE LUMBER PR	20406 PACIFIC HIGHWA	UST, ALLSITES	Higher	196, 0.037, ESE
A3	SEATAC ALASKA AIRLIN	20313 28TH AVE. S.	ICR	Higher	206, 0.039, NNE
A4	RES/ACCTG/EDP RAD BL	20313 28TH AVE S	LUST, UST, ALLSITES, CSCSL NFA, MANIFEST	Higher	206, 0.039, NNE
B5	KENWORTH NORTHWEST I	20220 PACIFIC HWY S	MANIFEST	Higher	443, 0.084, NE
B6	KENWORTH NW SEATAC	20220 PACIFIC HWY S	UST, ALLSITES, RCRA NonGen / NLR, FINDS, ECHO,...	Higher	443, 0.084, NE
7	CONNECTING 28TH & 24	S 204TH ST &ST ROUTE	ALLSITES	Lower	620, 0.117, NW
C8	AMAZON COM SERVICES	20529 24TH AVE S STE	ALLSITES	Lower	622, 0.118, West
9	GARDNER RALPH	20655 PACIFIC HWY S	EDR Hist Auto	Lower	630, 0.119, SSE
C10	AMAZON COM SERVICES	20529 24TH AVE S STE	ALLSITES	Lower	696, 0.132, WSW
D11	ANGLE LAKE COLLISION	20052 PACIFIC HWY S	ALLSITES, RCRA NonGen / NLR, FINDS, ECHO	Higher	710, 0.134, NE
D12	HOWARD PECK SUPERIOR	20050 PACIFIC HWY S	UST, ALLSITES, FINDS	Higher	713, 0.135, NE
13	SEATAC PARKING	2612 S 208TH	ALLSITES	Lower	798, 0.151, SSW
E14	ALAMO RENT A CAR INC	20636 INTERNATIONAL	CSCSL, LUST, VCP, ALLSITES, ASBESTOS	Lower	904, 0.171, SSE
E15	ADVANTAGE RENT-A-CAR	20636 INTERNATIONAL	UST	Lower	977, 0.185, SSE
E16	UNOCAL 3965	20658 PACIFIC HWY S	CSCSL, LUST, UST, ALLSITES	Higher	1005, 0.190, SSE
E17	UNOCAL #3965	20658 PACIFIC HWY S.	ICR	Higher	1005, 0.190, SSE
18	204TH STREET STORMWA		ALLSITES	Lower	1029, 0.195, WNW
F19	U HAUL CO OF SEA TAC	20024 PACIFIC HWY S	CSCSL, LUST, UST, ALLSITES, RCRA NonGen / NLR,...	Higher	1060, 0.201, NNE
F20	U-HAUL	20024 SW HIGHWAY 99	ICR	Higher	1060, 0.201, NNE
F21	U-HAUL	20024 SW HWY 99	ICR	Higher	1060, 0.201, NNE
22	ALASKA AIRLINES GCC	2600 S 208TH ST	ALLSITES	Higher	1079, 0.204, SSW
23	ABBEY RIDGE APARTMEN	3035 S 204TH ST	ALLSITES, ASBESTOS, NPDES	Higher	1132, 0.214, East
F24	SEATAC CUSTOM CLEANE	20012 PACIFIC HWY S	ALLSITES, RCRA NonGen / NLR, FINDS, ECHO, Inactive...	Higher	1225, 0.232, NNE
G25	AMAZON.COM SERVICES	20529 24TH AVE S SUI	ALLSITES	Lower	1273, 0.241, WSW
H26	US DOJ BP FEDERAL DE	20029 26TH AVE S	ALLSITES, RCRA NonGen / NLR, FINDS, ECHO	Higher	1279, 0.242, NNW
I27	7-ELEVEN 2307-27742A	20008 PACIFIC HWY S	ALLSITES, Financial Assurance	Higher	1321, 0.250, NNE
H28	S 200TH LINK EXTENSI	S 200TH ST BETWEEN I	ALLSITES	Higher	1346, 0.255, NNW
J29	SEATAC CITY FIRE SER	2929 S 200TH ST	ALLSITES, CSCSL NFA, ASBESTOS, Financial Assurance	Higher	1364, 0.258, NNE
J30	CITY OF SEATAC FIRE	2929 S 200TH ST	LUST, UST	Higher	1364, 0.258, NNE
G31	DES MOINES CREEK NOR		ALLSITES	Lower	1392, 0.264, WSW
K32	PUGET SOUND DES MOIN	24TH AVE S & S 208TH	ALLSITES	Lower	1410, 0.267, SW
L33	HIGHLINE WATER DISTR	19863 28TH AVE. S.	ICR	Higher	1420, 0.269, North
L34	HIGHLINE WATER DIST	19863 28TH AVE S	CSCSL, ALLSITES, ASBESTOS	Higher	1420, 0.269, North
L35	HIGHLINE WATER DIST	19863 28TH AVE S	LUST, UST, RCRA NonGen / NLR	Higher	1420, 0.269, North
36	FEDERAL BUREAU OF PR	2425 S 200TH ST	UST, ALLSITES	Lower	1427, 0.270, NNW
K37	16" STW HP MAIN RELO		ALLSITES	Lower	1429, 0.271, SW
I38	SEATAC CHEVRON	19923 INTERNATIONAL	LUST, UST	Higher	1444, 0.273, NNE
I39	CHEVRON NO 9 4411	19923 PACIFIC HWY S	ICR, ALLSITES, CSCSL NFA, RCRA NonGen / NLR,...	Higher	1444, 0.273, NNE

MAPPED SITES SUMMARY

Target Property Address:
20401 28TH AVENUE SOUTH
SEATTLE, WA 98198

Click on Map ID to see full detail.

MAP ID	SITE NAME	ADDRESS	DATABASE ACRONYMS	RELATIVE ELEVATION	DIST (ft. & mi.) DIRECTION
I40	CHEVRON 94411	19923 PACIFIC HWY S	VCP	Higher	1444, 0.273, NNE
M41	SOUND TRANSIT LINK L	S 200TH ST AND 28TH	ALLSITES, MANIFEST	Higher	1453, 0.275, North
K42	PODS ENTERPRISES, LL	2341 S 208TH ST	ALLSITES, NPDES	Lower	1490, 0.282, SW
N43	FORMULA CORP 200TH S	2383 S 200TH ST	ALLSITES, FINDS	Lower	1507, 0.285, NW
N44	LIT INDUSTRIAL LIMIT	2375 S 200TH ST	ALLSITES, FINDS, ECHO	Lower	1513, 0.287, NW
I45	CONOCOPHILLIPS 30134	19924 INTERNATIONAL	LUST, UST, FINDS	Higher	1521, 0.288, NNE
I46	BP #11255/TOSCO #112	19924 INTERNATIONAL	ICR	Higher	1521, 0.288, NNE
I47	CONOCOPHILLIPS 30134	19924 INTERNATIONAL	CSCSL, ALLSITES, RCRA NonGen / NLR, MANIFEST	Higher	1521, 0.288, NNE
I48	BP 11255	19924 INTERNATIONAL	VCP	Higher	1521, 0.288, NNE
49	SHAMSELDIN PROPERTY	20848 INTERNATIONAL	CSCSL, ALLSITES	Higher	1566, 0.297, SSE
N50	BATTERY POWER SYSTEM	2367 S 200TH ST	ALLSITES, RCRA NonGen / NLR, FINDS, ECHO	Lower	1571, 0.298, NW
O51	GENERAL RENT A CAR	19840 PACIFIC HWY S	ALLSITES, CSCSL NFA	Higher	1612, 0.305, NNE
M52	SOUND TRANSIT S 200T	S 200TH ST 26TH AVE	ALLSITES	Higher	1626, 0.308, North
O53	SEATAC INTERNATIONAL	19825 INTERNATIONAL	ALLSITES, NPDES	Higher	1743, 0.330, NNE
54	HEARTHSIDE FOOD SOLU	2231 S 208TH ST STE	ALLSITES, NPDES	Lower	1751, 0.332, SW
P55	SOUND TRANSIT S 200T		ALLSITES	Higher	1954, 0.370, North
Q56	SOUTH 200TH STREET S		ALLSITES, NPDES	Lower	1997, 0.378, NW
R57	SUPER MECHANICS SEAT	21027 PACIFIC HWY S	ALLSITES	Higher	2001, 0.379, South
R58	AUTOZONE STORE 4117	21050 INTERNATIONAL	ALLSITES	Higher	2065, 0.391, South
Q59	HIGHLINE WATER DISTR	2152 S 200TH ST	ALLSITES, MANIFEST	Lower	2112, 0.400, NW
P60	AIRWAYS ISUZU TRUCK	19815 PACIFIC HWY S	ALLSITES, RCRA NonGen / NLR, FINDS, ECHO	Higher	2138, 0.405, NNE
R61	OREILLY AUTO PARTS	21105 INTERNATIONAL	ALLSITES	Higher	2230, 0.422, South
S62	HERTZ CAR SALES	19707 INTERNATIONAL	LUST, UST, ALLSITES, CSCSL NFA	Higher	2262, 0.428, NNE
S63	THE RESERVE AT SEATA	19707 INTERNATIONAL	ALLSITES, ASBESTOS	Higher	2262, 0.428, NNE
T64	DES MOINES CREEK BUS	SWC OF 24TH AVE S AN	ALLSITES	Higher	2268, 0.430, SSW
65	FOX RENT A CAR	21104 INTERNATIONAL	UST, ALLSITES	Higher	2283, 0.432, South
T66	PARTNERS A TASTEFUL	2361 S 211TH ST	ALLSITES	Higher	2343, 0.444, SSW
U67	INTERSTATE 5 76	20619 MILITARY RD S	UST, ALLSITES, SPILLS, Financial Assurance	Higher	2371, 0.449, ESE
68	WA DOT SR 509 PROPER	SR509 AT S 180TH ST	ALLSITES	Lower	2391, 0.453, WSW
U69	ST 887 2018 OVERLAY	MILITARY RD S S 209T	ALLSITES	Higher	2526, 0.478, ESE
70	SEATTLE CHRISTIAN SC	19639 28TH AVE S	ALLSITES, RCRA NonGen / NLR, FINDS, ECHO	Higher	2528, 0.479, NNW
71	DMCBP PHASE IV LLC P	21215 PACIFIC HWY S	ALLSITES	Higher	2599, 0.492, South
72	RITE AID DISTRIBUTIO	21202 24TH AVE S	ALLSITES	Higher	2613, 0.495, SSW
73	HIGHLINE WATER DIST	20917 30TH AVE S	ALLSITES, FINDS	Higher	2623, 0.497, SSE
74	HIGHLINE WATER DISTR	21238 31ST AVE S	CSCSL, VCP, ALLSITES, FINDS, ECHO	Higher	3164, 0.599, SSE
V75	EQUILON ENTERPRISED	21449 PACIFIC HWY S	CSCSL, ALLSITES, RCRA NonGen / NLR, FINDS, ECHO,...	Higher	3646, 0.691, South
V76	7-ELEVEN 2307-21776C	21454 PACIFIC HWY S	CSCSL, LUST, UST, ALLSITES	Higher	3666, 0.694, South
77	DES MOINES CREEK REG	S 196TH ST & 18TH AV	CSCSL, ALLSITES, FINDS	Lower	4140, 0.784, NW
78	FLT OPS/ADMIN & TRAI	2651 S 192ND ST	CSCSL, LUST, UST, ALLSITES	Higher	4446, 0.842, North

MAPPED SITES SUMMARY

Target Property Address:
20401 28TH AVENUE SOUTH
SEATTLE, WA 98198

Click on Map ID to see full detail.

MAP ID	SITE NAME	ADDRESS	DATABASE ACRONYMS	RELATIVE ELEVATION	DIST (ft. & mi.) DIRECTION
79	RETAIL BUILDING	19019-19023 PACIFIC	CSCSL, LUST, UST, ALLSITES, FINDS	Higher	4717, 0.893, North
80	SMITHHART PROPERTY	3734 & 3737 S 194TH	CSCSL, ALLSITES	Higher	4815, 0.912, NE

EXECUTIVE SUMMARY

TARGET PROPERTY SEARCH RESULTS

The target property was not listed in any of the databases searched by EDR.

DATABASES WITH NO MAPPED SITES

No mapped sites were found in EDR's search of available ("reasonably ascertainable ") government records either on the target property or within the search radius around the target property for the following databases:

STANDARD ENVIRONMENTAL RECORDS

Federal NPL site list

NPL..... National Priority List
Proposed NPL..... Proposed National Priority List Sites
NPL LIENS..... Federal Superfund Liens

Federal Delisted NPL site list

Delisted NPL..... National Priority List Deletions

Federal CERCLIS list

FEDERAL FACILITY..... Federal Facility Site Information listing
SEMS..... Superfund Enterprise Management System

Federal CERCLIS NFRAP site list

SEMS-ARCHIVE..... Superfund Enterprise Management System Archive

Federal RCRA CORRACTS facilities list

CORRACTS..... Corrective Action Report

Federal RCRA non-CORRACTS TSD facilities list

RCRA-TSDF..... RCRA - Treatment, Storage and Disposal

Federal RCRA generators list

RCRA-LQG..... RCRA - Large Quantity Generators
RCRA-SQG..... RCRA - Small Quantity Generators
RCRA-VSQG..... RCRA - Very Small Quantity Generators (Formerly Conditionally Exempt Small Quantity Generators)

Federal institutional controls / engineering controls registries

LUCIS..... Land Use Control Information System

EXECUTIVE SUMMARY

US ENG CONTROLS..... Engineering Controls Sites List
US INST CONTROLS..... Institutional Controls Sites List

Federal ERNS list

ERNS..... Emergency Response Notification System

State- and tribal - equivalent NPL

HSL..... Hazardous Sites List

State and tribal landfill and/or solid waste disposal site lists

SWF/LF..... Solid Waste Facility Database

State and tribal leaking storage tank lists

INDIAN LUST..... Leaking Underground Storage Tanks on Indian Land

State and tribal registered storage tank lists

FEMA UST..... Underground Storage Tank Listing
AST..... Aboveground Storage Tank Locations
INDIAN UST..... Underground Storage Tanks on Indian Land

State and tribal institutional control / engineering control registries

INST CONTROL..... Institutional Control Site List

State and tribal voluntary cleanup sites

INDIAN VCP..... Voluntary Cleanup Priority Listing
PTAP..... PTAP Site Listing

State and tribal Brownfields sites

BROWNFIELDS..... Brownfields Sites Listing

ADDITIONAL ENVIRONMENTAL RECORDS

Local Brownfield lists

US BROWNFIELDS..... A Listing of Brownfields Sites

Local Lists of Landfill / Solid Waste Disposal Sites

SWTIRE..... Solid Waste Tire Facilities
SWRCY..... Recycling Facility List
INDIAN ODI..... Report on the Status of Open Dumps on Indian Lands
DEBRIS REGION 9..... Torres Martinez Reservation Illegal Dump Site Locations
ODI..... Open Dump Inventory
IHS OPEN DUMPS..... Open Dumps on Indian Land

Local Lists of Hazardous waste / Contaminated Sites

US HIST CDL..... Delisted National Clandestine Laboratory Register

EXECUTIVE SUMMARY

CDL.....	Clandestine Drug Lab Contaminated Site List
HIST CDL.....	List of Sites Contaminated by Clandestine Drug Labs
US CDL.....	National Clandestine Laboratory Register
PFAS.....	PFAS Contamination Site Location Listing
AQUEOUS FOAM.....	Firefighting Foam Incidents

Local Land Records

LIENS 2.....	CERCLA Lien Information
--------------	-------------------------

Records of Emergency Release Reports

HMIRS.....	Hazardous Materials Information Reporting System
SPILLS.....	Reported Spills
SPILLS 90.....	SPILLS 90 data from FirstSearch

Other Ascertainable Records

FUDS.....	Formerly Used Defense Sites
DOD.....	Department of Defense Sites
SCRD DRYCLEANERS.....	State Coalition for Remediation of Drycleaners Listing
US FIN ASSUR.....	Financial Assurance Information
EPA WATCH LIST.....	EPA WATCH LIST
2020 COR ACTION.....	2020 Corrective Action Program List
TSCA.....	Toxic Substances Control Act
TRIS.....	Toxic Chemical Release Inventory System
SSTS.....	Section 7 Tracking Systems
ROD.....	Records Of Decision
RMP.....	Risk Management Plans
RAATS.....	RCRA Administrative Action Tracking System
PRP.....	Potentially Responsible Parties
PADS.....	PCB Activity Database System
ICIS.....	Integrated Compliance Information System
FTTS.....	FIFRA/ TSCA Tracking System - FIFRA (Federal Insecticide, Fungicide, & Rodenticide Act)/TSCA (Toxic Substances Control Act)
MLTS.....	Material Licensing Tracking System
COAL ASH DOE.....	Steam-Electric Plant Operation Data
COAL ASH EPA.....	Coal Combustion Residues Surface Impoundments List
PCB TRANSFORMER.....	PCB Transformer Registration Database
RADINFO.....	Radiation Information Database
HIST FTTS.....	FIFRA/TSCA Tracking System Administrative Case Listing
DOT OPS.....	Incident and Accident Data
CONSENT.....	Superfund (CERCLA) Consent Decrees
INDIAN RESERV.....	Indian Reservations
FUSRAP.....	Formerly Utilized Sites Remedial Action Program
UMTRA.....	Uranium Mill Tailings Sites
LEAD SMELTERS.....	Lead Smelter Sites
US AIRS.....	Aerometric Information Retrieval System Facility Subsystem
US MINES.....	Mines Master Index File
ABANDONED MINES.....	Abandoned Mines
FINDS.....	Facility Index System/Facility Registry System
ECHO.....	Enforcement & Compliance History Information
DOCKET HWC.....	Hazardous Waste Compliance Docket Listing
UXO.....	Unexploded Ordnance Sites
FUELS PROGRAM.....	EPA Fuels Program Registered Listing

EXECUTIVE SUMMARY

AIRS.....	Washington Emissions Data System
ASBESTOS.....	ASBESTOS
COAL ASH.....	Coal Ash Disposal Site Listing
DRYCLEANERS.....	Drycleaner List
Financial Assurance.....	Financial Assurance Information Listing
NPDES.....	Water Quality Permit System Data
UIC.....	Underground Injection Wells Listing
MINES MRDS.....	Mineral Resources Data System

EDR HIGH RISK HISTORICAL RECORDS

EDR Exclusive Records

EDR MGP.....	EDR Proprietary Manufactured Gas Plants
EDR Hist Cleaner.....	EDR Exclusive Historical Cleaners

EDR RECOVERED GOVERNMENT ARCHIVES

Exclusive Recovered Govt. Archives

RGA HWS.....	Recovered Government Archive State Hazardous Waste Facilities List
RGA LF.....	Recovered Government Archive Solid Waste Facilities List
RGA LUST.....	Recovered Government Archive Leaking Underground Storage Tank

SURROUNDING SITES: SEARCH RESULTS

Surrounding sites were identified in the following databases.

Elevations have been determined from the USGS Digital Elevation Model and should be evaluated on a relative (not an absolute) basis. Relative elevation information between sites of close proximity should be field verified. Sites with an elevation equal to or higher than the target property have been differentiated below from sites with an elevation lower than the target property.

Page numbers and map identification numbers refer to the EDR Radius Map report where detailed data on individual sites can be reviewed.

Sites listed in ***bold italics*** are in multiple databases.

Unmappable (orphan) sites are not considered in the foregoing analysis.

STANDARD ENVIRONMENTAL RECORDS

State- and tribal - equivalent CERCLIS

CSCSL: The State Hazardous Waste Sites records are the states' equivalent to CERCLIS. These sites may or may not already be listed on the federal CERCLIS list. Priority sites planned for cleanup using state funds (state equivalent of Superfund) are identified along with sites where cleanup will be paid for by potentially responsible parties. The data come from the Department of Ecology's Confirmed & Suspected Contaminated Sites List.

A review of the CSCSL list, as provided by EDR, and dated 04/12/2021 has revealed that there are 13 CSCSL sites within approximately 1 mile of the target property.

<u>Equal/Higher Elevation</u>	<u>Address</u>	<u>Direction / Distance</u>	<u>Map ID</u>	<u>Page</u>
<i>UNOCAL 3965</i>	<i>20658 PACIFIC HWY S</i>	<i>SSE 1/8 - 1/4 (0.190 mi.)</i>	<i>E16</i>	<i>90</i>

EXECUTIVE SUMMARY

U HAUL CO OF SEA TAC	20024 PACIFIC HWY S	NNE 1/8 - 1/4 (0.201 mi.)	F19	102
----------------------	---------------------	---------------------------	-----	-----

HIGHLINE WATER DIST	19863 28TH AVE S	N 1/4 - 1/2 (0.269 mi.)	L34	203
---------------------	------------------	-------------------------	-----	-----

CONOCOPHILLIPS 30134 19924 INTERNATIONAL NNE 1/4 - 1/2 (0.288 mi.) 147 317

SHAMSELDIN PROPERTY **20848 INTERNATIONAL** **SSE 1/4 - 1/2 (0.297 mi.)** **49** **356**

HIGHLINE WATER DISTR	21238 31ST AVE S	SSE 1/2 - 1 (0.599 mi.)	74	413
-----------------------------	-------------------------	--------------------------------	-----------	------------

EXECUTIVE SUMMARY

Facility ID: 1959099
 Soil: Confirmed Above Cleanup Levels
 Contaminant Name: Arsenic
 Contaminant Name: Lead
 Contaminant Name: Petroleum-Other

EQUILON ENTERPRISED **21449 PACIFIC HWY S** **S 1/2 - 1 (0.691 mi.)** **V75** **417**

Site Status: Cleanup Started
 Clean Up Siteid: 5938
 Facility ID: 35888116
 Soil: Confirmed Above Cleanup Levels
 Ground Water: Confirmed Above Cleanup Levels
 Contaminant Name: Benzene
 Contaminant Name: Metals - Other
 Contaminant Name: Non-Halogenated Solvents
 Contaminant Name: Petroleum-Gasoline

7-ELEVEN 2307-21776C **21454 PACIFIC HWY S** **S 1/2 - 1 (0.694 mi.)** **V76** **458**

Site Status: Cleanup Started
 Clean Up Siteid: 8206
 Facility ID: 18421741
 Soil: Confirmed Above Cleanup Levels
 Ground Water: Confirmed Above Cleanup Levels
 Contaminant Name: Benzene
 Contaminant Name: Non-Halogenated Solvents
 Contaminant Name: Petroleum-Gasoline

FLT OPS/ADMIN & TRAI **2651 S 192ND ST** **N 1/2 - 1 (0.842 mi.)** **78** **465**

Site Status: Cleanup Started
 Clean Up Siteid: 9895
 Facility ID: 61679325
 Soil: Confirmed Above Cleanup Levels
 Contaminant Name: Petroleum-Gasoline

RETAIL BUILDING **19019-19023 PACIFIC** **N 1/2 - 1 (0.893 mi.)** **79** **467**

Site Status: Cleanup Started
 Clean Up Siteid: 5445
 Facility ID: 7825527
 Soil: Confirmed Above Cleanup Levels
 Ground Water: Confirmed Above Cleanup Levels
 Contaminant Name: Petroleum-Other

SMITHHART PROPERTY **3734 & 3737 S 194TH** **NE 1/2 - 1 (0.912 mi.)** **80** **471**

Site Status: Awaiting Cleanup
 Clean Up Siteid: 13273
 Facility ID: 17833
 Soil: Confirmed Above Cleanup Levels
 Ground Water: Suspected
 Contaminant Name: Petroleum-Diesel
 Surface Water: Suspected

<u>Lower Elevation</u>	<u>Address</u>	<u>Direction / Distance</u>	<u>Map ID</u>	<u>Page</u>
------------------------	----------------	-----------------------------	---------------	-------------

ALAMO RENT A CAR INC	20636 INTERNATIONAL	SSE 1/8 - 1/4 (0.171 mi.)	E14	78
-----------------------------	----------------------------	----------------------------------	------------	-----------

Site Status: Cleanup Started
 Clean Up Siteid: 5334
 Facility ID: 4298198
 Soil: Confirmed Above Cleanup Levels

EXECUTIVE SUMMARY

Ground Water: Confirmed Above Cleanup Levels

Contaminant Name: Benzene

Contaminant Name: Non-Halogenated Solvents

Contaminant Name: Petroleum-Gasoline

DES MOINES CREEK REG **S 196TH ST & 18TH AV** **NW 1/2 - 1 (0.784 mi.)** **77** **463**

Site Status: Cleanup Started

Clean Up Siteid: 1964

Facility ID: 5300006

Soil: Confirmed Above Cleanup Levels

Ground Water: Suspected

Contaminant Name: Arsenic

Contaminant Name: Metals Priority Pollutants

Surface Water: Below Cleanup Levels

State and tribal leaking storage tank lists

LUST: The Leaking Underground Storage Tank Incident Reports contain an inventory of reported leaking underground storage tank incidents. The data come from the Department of Ecology's Leaking Underground Storage Tanks Site List.

A review of the LUST list, as provided by EDR, has revealed that there are 9 LUST sites within approximately 0.5 miles of the target property.

Equal/Higher Elevation	Address	Direction / Distance	Map ID	Page
RES/ACCTG/EDP RAD BL Database: LUST, Date of Government Version: 05/10/2021 Release Date: 05/22/1995 LUST Date: 10/03/2011 Facility Status: LUST - NFA Cleanup Site ID: 7624 Soil: Remediated-Below Facility ID: 5252981	20313 28TH AVE S	NNE 0 - 1/8 (0.039 mi.)	A4	10
UNOCAL 3965 Database: LUST, Date of Government Version: 05/10/2021 Release Date: 02/08/1991 LUST Date: 12/15/2004 Facility Status: LUST - Cleanup Started Ground Water: Confirmed Above Cleanup Levels Cleanup Site ID: 6373 Soil: Confirmed Above Cleanup Levels Facility ID: 61389363	20658 PACIFIC HWY S	SSE 1/8 - 1/4 (0.190 mi.)	E16	90
U HAUL CO OF SEA TAC Database: LUST, Date of Government Version: 05/10/2021 Release Date: 01/12/1990 LUST Date: 02/07/2013 Facility Status: LUST - Cleanup Started Ground Water: Confirmed Above Cleanup Levels Cleanup Site ID: 8150 Soil: Confirmed Above Cleanup Levels Facility ID: 16882249	20024 PACIFIC HWY S	NNE 1/8 - 1/4 (0.201 mi.)	F19	102
CITY OF SEATAC FIRE Database: LUST, Date of Government Version: 05/10/2021	2929 S 200TH ST	NNE 1/4 - 1/2 (0.258 mi.)	J30	197

EXECUTIVE SUMMARY

HIGHLINE WATER DIST	19863 28TH AVE S	N 1/4 - 1/2 (0.269 mi.)	L35	220
Database: LUST, Date of Government Version: 05/10/2021				
Release Date: 07/09/1993				
LUST Date: 07/01/2011				
Facility Status: LUST - Cleanup Started				
Cleanup Site ID: 9982				
Soil: Remediated-Below				
Soil: Suspected				
Facility ID: 63829649				
SEATAC CHEVRON	19923 INTERNATIONAL	NNE 1/4 - 1/2 (0.273 mi.)	I38	233
Database: LUST, Date of Government Version: 05/10/2021				
Release Date: 10/14/1994				
LUST Date: 06/05/2000				
Facility Status: LUST - NFA				
Cleanup Site ID: 6921				
Soil: Confirmed Above Cleanup Levels				
Facility ID: 95273475				
CONOCOPHILLIPS 30134	19924 INTERNATIONAL	NNE 1/4 - 1/2 (0.288 mi.)	I45	310
Database: LUST, Date of Government Version: 05/10/2021				
Release Date: 03/31/1992				
LUST Date: 06/01/1995				
Facility Status: LUST - Cleanup Started				
Ground Water: Confirmed Above Cleanup Levels				
Cleanup Site ID: 10257				
Soil: Confirmed Above Cleanup Levels				
Facility ID: 71711362				
HERTZ CAR SALES	19707 INTERNATIONAL	NNE 1/4 - 1/2 (0.428 mi.)	S62	377
Database: LUST, Date of Government Version: 05/10/2021				
Release Date: 05/31/2005				
LUST Date: 10/03/2011				
Facility Status: LUST - NFA				
Cleanup Site ID: 11019				
Soil: Remediated-Below				
Facility ID: 91296482				

TC6675291.2s EXECUTIVE SUMMARY 12

EXECUTIVE SUMMARY

State and tribal registered storage tank lists

UST: The Underground Storage Tank database contains registered USTs. USTs are regulated under Subtitle I of the Resource Conservation and Recovery Act (RCRA). The data come from the Department of Ecology's Statewide UST Site/Tank Report.

A review of the UST list, as provided by EDR, and dated 05/10/2021 has revealed that there are 7 UST sites within approximately 0.25 miles of the target property.

<u>Equal/Higher Elevation</u>	<u>Address</u>	<u>Direction / Distance</u>	<u>Map ID</u>	<u>Page</u>
TIMBERLINE LUMBER PR Facility ID: 13255945 Tank Status: Removed Site Id: 9103	20406 PACIFIC HIGHWA	ESE 0 - 1/8 (0.037 mi.)	2	8
RES/ACCTG/EDP RAD BL Facility ID: 5252981 Tank Status: Removed Site Id: 5473	20313 28TH AVE S	NNE 0 - 1/8 (0.039 mi.)	A4	10
KENWORTH NW SEATAC Facility ID: 92259897 Tank Status: Operational Tank Status: Closed in Place Tank Status: Removed Site Id: 6517	20220 PACIFIC HWY S	NE 0 - 1/8 (0.084 mi.)	B6	17
HOWARD PECK SUPERIOR Facility ID: 97268936 Tank Status: Removed Site Id: 5604	20050 PACIFIC HWY S	NE 1/8 - 1/4 (0.135 mi.)	D12	75
UNOCAL 3965 Facility ID: 61389363 Tank Status: Removed Site Id: 8447	20658 PACIFIC HWY S	SSE 1/8 - 1/4 (0.190 mi.)	E16	90
U HAUL CO OF SEA TAC Facility ID: 16882249 Tank Status: Removed Site Id: 6048	20024 PACIFIC HWY S	NNE 1/8 - 1/4 (0.201 mi.)	F19	102

<u>Lower Elevation</u>	<u>Address</u>	<u>Direction / Distance</u>	<u>Map ID</u>	<u>Page</u>
ADVANTAGE RENT-A-CAR Facility ID: 4298198 Tank Status: Removed Tank Closure Date: 04/12/2011 Site Id: 100129	20636 INTERNATIONAL	SSE 1/8 - 1/4 (0.185 mi.)	E15	89

State and tribal voluntary cleanup sites

ICR: These are remedial action reports Ecology has received from either the owner or operator of the site. These actions have been conducted without department oversight or approval and are not under an order or decree.

A review of the ICR list, as provided by EDR, and dated 12/01/2002 has revealed that there are 7 ICR

EXECUTIVE SUMMARY

sites within approximately 0.5 miles of the target property.

<u>Equal/Higher Elevation</u>	<u>Address</u>	<u>Direction / Distance</u>	<u>Map ID</u>	<u>Page</u>
SEATAC ALASKA AIRLIN Contaminants Found at Site: 6 Type of Report Ecology Received: F Date Ecology Received Report: 05/17/96 Media Contaminated: S	20313 28TH AVE. S.	NNE 0 - 1/8 (0.039 mi.)	A3	9
UNOCAL #3965 Contaminants Found at Site: 6 Type of Report Ecology Received: I Date Ecology Received Report: 05/12/97 Date Ecology Received Report: / / Date Ecology Received Report: 03/13/98 Date Ecology Received Report: 12/17/97 Date Ecology Received Report: 08/25/98 <i>*Additional key fields are available in the Map Findings section</i> Media Contaminated: GW,S Media Contaminated: S	20658 PACIFIC HWY S.	SSE 1/8 - 1/4 (0.190 mi.)	E17	98
U-HAUL Contaminants Found at Site: 6 Type of Report Ecology Received: I Date Ecology Received Report: 09/14/92 Date Ecology Received Report: 08/08/90 Date Ecology Received Report: 02/25/92 Media Contaminated: GW,S Media Contaminated: S	20024 SW HIGHWAY 99	NNE 1/8 - 1/4 (0.201 mi.)	F20	125
U-HAUL Contaminants Found at Site: 6 Type of Report Ecology Received: I Date Ecology Received Report: 08/15/99 Media Contaminated: GW,S	20024 SW HWY 99	NNE 1/8 - 1/4 (0.201 mi.)	F21	126
HIGHLINE WATER DISTR Contaminants Found at Site: 6 Type of Report Ecology Received: F Date Ecology Received Report: 07/09/93 Media Contaminated: S	19863 28TH AVE. S.	N 1/4 - 1/2 (0.269 mi.)	L33	203
CHEVRON NO 9 4411 Contaminants Found at Site: 6 Type of Report Ecology Received: F Date Ecology Received Report: 02/13/93 Media Contaminated: S	19923 PACIFIC HWY S	NNE 1/4 - 1/2 (0.273 mi.)	I39	239
BP #11255/TOSCO #112 Contaminants Found at Site: 6 Type of Report Ecology Received: I Date Ecology Received Report: 07/18/97 Date Ecology Received Report: 05/22/98 Date Ecology Received Report: 08/25/98 Date Ecology Received Report: 06/05/99 Date Ecology Received Report: 06/24/98 <i>*Additional key fields are available in the Map Findings section</i> Media Contaminated: GW,S Media Contaminated: GW	19924 INTERNATIONAL	NNE 1/4 - 1/2 (0.288 mi.)	I46	316

EXECUTIVE SUMMARY

VCP: Sites that have entered either the Voluntary Cleanup Program or its predecessor Independent Remedial Action Program.

A review of the VCP list, as provided by EDR, and dated 04/12/2021 has revealed that there are 3 VCP sites within approximately 0.5 miles of the target property.

<u>Equal/Higher Elevation</u>	<u>Address</u>	<u>Direction / Distance</u>	<u>Map ID</u>	<u>Page</u>
CHEVRON 94411 Date NFA: 2000-06-05 VCP: NFA Facility ID: 95273475 Date NFA: 2000-06-05 VCP: NFA Cleanup Siteid: 6921	19923 PACIFIC HWY S	NNE 1/4 - 1/2 (0.273 mi.)	I40	303
BP 11255 Facility ID: 71711362 Cleanup Siteid: 10257	19924 INTERNATIONAL	NNE 1/4 - 1/2 (0.288 mi.)	I48	353
<u>Lower Elevation</u>	<u>Address</u>	<u>Direction / Distance</u>	<u>Map ID</u>	<u>Page</u>
ALAMO RENT A CAR INC Facility ID: 4298198 Cleanup Siteid: 5334	20636 INTERNATIONAL	SSE 1/8 - 1/4 (0.171 mi.)	E14	78

ADDITIONAL ENVIRONMENTAL RECORDS

Local Lists of Hazardous waste / Contaminated Sites

ALLSITES: Information on facilities and sites of interest to the Department of Ecology.

A review of the ALLSITES list, as provided by EDR, and dated 05/13/2021 has revealed that there are 58 ALLSITES sites within approximately 0.5 miles of the target property.

<u>Equal/Higher Elevation</u>	<u>Address</u>	<u>Direction / Distance</u>	<u>Map ID</u>	<u>Page</u>
TIMBERLINE LUMBER PR Facility Id: 13255945	20406 PACIFIC HIGHWA	ESE 0 - 1/8 (0.037 mi.)	2	8
RES/ACCTG/EDP RAD BL Facility Id: 5252981	20313 28TH AVE S	NNE 0 - 1/8 (0.039 mi.)	A4	10
KENWORTH NW SEATAC Facility Id: 92259897	20220 PACIFIC HWY S	NE 0 - 1/8 (0.084 mi.)	B6	17
ANGLE LAKE COLLISION Facility Id: 4113663	20052 PACIFIC HWY S	NE 1/8 - 1/4 (0.134 mi.)	D11	71
HOWARD PECK SUPERIOR Facility Id: 97268936	20050 PACIFIC HWY S	NE 1/8 - 1/4 (0.135 mi.)	D12	75
UNOCAL 3965 Facility Id: 61389363	20658 PACIFIC HWY S	SSE 1/8 - 1/4 (0.190 mi.)	E16	90
U HAUL CO OF SEA TAC Facility Id: 16882249	20024 PACIFIC HWY S	NNE 1/8 - 1/4 (0.201 mi.)	F19	102
ALASKA AIRLINES GCC	2600 S 208TH ST	SSW 1/8 - 1/4 (0.204 mi.)	22	126

EXECUTIVE SUMMARY

Facility Id: 81977				
ABBNEY RIDGE APARTMEN	3035 S 204TH ST	E 1/8 - 1/4 (0.214 mi.)	23	126
Facility Id: 65580				
SEATAC CUSTOM CLEAN	20012 PACIFIC HWY S	NNE 1/8 - 1/4 (0.232 mi.)	F24	165
Facility Id: 5355387				
US DOJ BP FEDERAL DE	20029 26TH AVE S	NNW 1/8 - 1/4 (0.242 mi.)	H26	175
Facility Id: 68298388				
7-ELEVEN 2307-27742A	20008 PACIFIC HWY S	NNE 1/4 - 1/2 (0.250 mi.)	I27	188
Facility Id: 31369425				
S 200TH LINK EXTENSI	S 200TH ST BETWEEN I	NNW 1/4 - 1/2 (0.255 mi.)	H28	190
Facility Id: 9203				
SEATAC CITY FIRE SER	2929 S 200TH ST	NNE 1/4 - 1/2 (0.258 mi.)	J29	190
Facility Id: 34298491				
HIGHLINE WATER DIST	19863 28TH AVE S	N 1/4 - 1/2 (0.269 mi.)	L34	203
Facility Id: 63829649				
Facility Id: 86337136				
CHEVRON NO 9 4411	19923 PACIFIC HWY S	NNE 1/4 - 1/2 (0.273 mi.)	I39	239
Facility Id: 95273475				
SOUND TRANSIT LINK L	S 200TH ST AND 28TH	N 1/4 - 1/2 (0.275 mi.)	M41	304
Facility Id: 91556				
CONOCOPHILLIPS 30134	19924 INTERNATIONAL	NNE 1/4 - 1/2 (0.288 mi.)	I47	317
Facility Id: 70448988				
Facility Id: 71711362				
Facility Id: 18465				
SHAMSELDIN PROPERTY	20848 INTERNATIONAL	SSE 1/4 - 1/2 (0.297 mi.)	49	356
Facility Id: 48200				
GENERAL RENT A CAR	19840 PACIFIC HWY S	NNE 1/4 - 1/2 (0.305 mi.)	O51	363
Facility Id: 2492				
SOUND TRANSIT S 200T	S 200TH ST 26TH AVE	N 1/4 - 1/2 (0.308 mi.)	M52	364
Facility Id: 13923				
SEATAC INTERNATIONAL	19825 INTERNATIONAL	NNE 1/4 - 1/2 (0.330 mi.)	O53	364
Facility Id: 46971				
SOUND TRANSIT S 200T		N 1/4 - 1/2 (0.370 mi.)	P55	366
Facility Id: 21151				
SUPER MECHANICS SEAT	21027 PACIFIC HWY S	S 1/4 - 1/2 (0.379 mi.)	R57	367
Facility Id: 42443262				
AUTOZONE STORE 4117	21050 INTERNATIONAL	S 1/4 - 1/2 (0.391 mi.)	R58	368
Facility Id: 3347				
AIRWAYS ISUZU TRUCK	19815 PACIFIC HWY S	NNE 1/4 - 1/2 (0.405 mi.)	P60	371
Facility Id: 88983654				
OREILLY AUTO PARTS	21105 INTERNATIONAL	S 1/4 - 1/2 (0.422 mi.)	R61	376
Facility Id: 8704				
Facility Id: 19689				
HERTZ CAR SALES	19707 INTERNATIONAL	NNE 1/4 - 1/2 (0.428 mi.)	S62	377
Facility Id: 91296482				
THE RESERVE AT SEATA	19707 INTERNATIONAL	NNE 1/4 - 1/2 (0.428 mi.)	S63	385
Facility Id: 24964				
DES MOINES CREEK BUS	SWC OF 24TH AVE S AN	SSW 1/4 - 1/2 (0.430 mi.)	T64	394

EXECUTIVE SUMMARY

Facility Id: 4326				
FOX RENT A CAR	21104 INTERNATIONAL	S 1/4 - 1/2 (0.432 mi.)	65	395
Facility Id: 2434841				
PARTNERS A TASTEFUL	2361 S 211TH ST	SSW 1/4 - 1/2 (0.444 mi.)	T66	396
Facility Id: 60892				
INTERSTATE 5 76	20619 MILITARY RD S	ESE 1/4 - 1/2 (0.449 mi.)	U67	396
Facility Id: 22288149				
ST 887 2018 OVERLAY	MILITARY RD S S 209T	ESE 1/4 - 1/2 (0.478 mi.)	U69	403
Facility Id: 42623				
SEATTLE CHRISTIAN SC	19639 28TH AVE S	NNW 1/4 - 1/2 (0.479 mi.)	70	403
Facility Id: 92471371				
DMCBP PHASE IV LLC P	21215 PACIFIC HWY S	S 1/4 - 1/2 (0.492 mi.)	71	412
Facility Id: 5773				
RITE AID DISTRIBUTIO	21202 24TH AVE S	SSW 1/4 - 1/2 (0.495 mi.)	72	412
Facility Id: 72895				
HIGHLINE WATER DIST	20917 30TH AVE S	SSE 1/4 - 1/2 (0.497 mi.)	73	413
Facility Id: 45363214				
Lower Elevation	Address	Direction / Distance	Map ID	Page
CONNECTING 28TH 24TH	28TH AVE S S 200TH S	WNW 0 - 1/8 (0.026 mi.)	1	8
Facility Id: 3667				
CONNECTING 28TH & 24	S 204TH ST & ST ROUTE	NW 0 - 1/8 (0.117 mi.)	7	69
Facility Id: 8252				
AMAZON COM SERVICES	20529 24TH AVE S STE	W 0 - 1/8 (0.118 mi.)	C8	69
Facility Id: 26698				
Facility Id: 46486				
AMAZON COM SERVICES	20529 24TH AVE S STE	WSW 1/8 - 1/4 (0.132 mi.)	C10	70
Facility Id: 47767				
SEATAC PARKING	2612 S 208TH	SSW 1/8 - 1/4 (0.151 mi.)	13	78
Facility Id: 13412				
ALAMO RENT A CAR INC	20636 INTERNATIONAL	SSE 1/8 - 1/4 (0.171 mi.)	E14	78
Facility Id: 4298198				
204TH STREET STORMWA		WNW 1/8 - 1/4 (0.195 mi.)	18	102
Facility Id: 97831768				
AMAZON.COM SERVICES	20529 24TH AVE S SUI	WSW 1/8 - 1/4 (0.241 mi.)	G25	175
Facility Id: 35671				
DES MOINES CREEK NOR		WSW 1/4 - 1/2 (0.264 mi.)	G31	202
Facility Id: 9338				
PUGET SOUND DES MOIN	24TH AVE S & S 208TH	SW 1/4 - 1/2 (0.267 mi.)	K32	202
Facility Id: 20827				
FEDERAL BUREAU OF PR	2425 S 200TH ST	NNW 1/4 - 1/2 (0.270 mi.)	36	231
Facility Id: 93947761				
16" STW HP MAIN RELO		SW 1/4 - 1/2 (0.271 mi.)	K37	233
Facility Id: 86125				
PODS ENTERPRISES, LL	2341 S 208TH ST	SW 1/4 - 1/2 (0.282 mi.)	K42	307
Facility Id: 43114				
FORMULA CORP 200TH S	2383 S 200TH ST	NW 1/4 - 1/2 (0.285 mi.)	N43	308

EXECUTIVE SUMMARY

Facility Id: 61876892				
LIT INDUSTRIAL LIMIT	2375 S 200TH ST	NW 1/4 - 1/2 (0.287 mi.)	N44	309
Facility Id: 9351829				
BATTERY POWER SYSTEM	2367 S 200TH ST	NW 1/4 - 1/2 (0.298 mi.)	N50	358
Facility Id: 43836783				
HEARTHSIDE FOOD SOLU	2231 S 208TH ST STE	SW 1/4 - 1/2 (0.332 mi.)	54	365
Facility Id: 14365				
SOUTH 200TH STREET S		NW 1/4 - 1/2 (0.378 mi.)	Q56	366
Facility Id: 90523				
HIGHLINE WATER DISTR	2152 S 200TH ST	NW 1/4 - 1/2 (0.400 mi.)	Q59	368
Facility Id: 5528				
WA DOT SR 509 PROPER	SR509 AT S 180TH ST	WSW 1/4 - 1/2 (0.453 mi.)	68	402
Facility Id: 23111				

CSCSL NFA: The data set contains information about sites previously on the Confirmed and Suspected Contaminated Sites list that have received a No Further Action (NFA) determination. Because it is necessary to maintain historical records of sites that have been investigated and cleaned up, sites are not deleted from the database when cleanup activities are completed. Instead a No Further Action code is entered based upon the type of NFA determination the site received.

A review of the CSCSL NFA list, as provided by EDR, and dated 04/12/2021 has revealed that there are 5 CSCSL NFA sites within approximately 0.5 miles of the target property.

<u>Equal/Higher Elevation</u>	<u>Address</u>	<u>Direction / Distance</u>	<u>Map ID</u>	<u>Page</u>
RES/ACCTG/EDP RAD BL	20313 28TH AVE S	NNE 0 - 1/8 (0.039 mi.)	A4	10
CS Id: 7624				
Facility/Site Id: 5252981				
Soil: Remediated-Below				
NFA Date: 10/03/2011				
Contaminant Name: Petroleum-Diesel				
SEATAC CITY FIRE SER	2929 S 200TH ST	NNE 1/4 - 1/2 (0.258 mi.)	J29	190
CS Id: 14398				
Facility/Site Id: 34298491				
Soil: Below Cleanup Levels				
Soil: Remediated-Below				
NFA Date: 10/31/2017				
Contaminant Name: Benzene				
Contaminant Name: Other Non-Halogenated Organics				
Contaminant Name: Petroleum-Diesel				
Contaminant Name: Petroleum-Gasoline				
Contaminant Name: Petroleum-Other				
CHEVRON NO 9 4411	19923 PACIFIC HWY S	NNE 1/4 - 1/2 (0.273 mi.)	I39	239
CS Id: 6921				
Facility/Site Id: 95273475				
Soil: Confirmed Above Cleanup Levels				
NFA Date: 06/05/2000				
Contaminant Name: Petroleum-Other				
GENERAL RENT A CAR	19840 PACIFIC HWY S	NNE 1/4 - 1/2 (0.305 mi.)	O51	363
CS Id: 2694				
Facility/Site Id: 2492				

EXECUTIVE SUMMARY

Soil: Suspected
 NFA Date: 01/21/2000
 Contaminant Name: Metals Priority Pollutants
 Contaminant Name: Petroleum Products-Unspecified

HERTZ CAR SALES CS Id: 11019 Facility/Site Id: 91296482 Soil: Remediated-Below NFA Date: 10/03/2011 Contaminant Name: Benzene Contaminant Name: Petroleum-Gasoline Contaminant Name: Petroleum-Other	19707 INTERNATIONAL	NNE 1/4 - 1/2 (0.428 mi.) S62 377
--	----------------------------	--

Other Ascertainable Records

RCRA NonGen / NLR: RCRAInfo is EPA's comprehensive information system, providing access to data supporting the Resource Conservation and Recovery Act (RCRA) of 1976 and the Hazardous and Solid Waste Amendments (HSWA) of 1984. The database includes selective information on sites which generate, transport, store, treat and/or dispose of hazardous waste as defined by the Resource Conservation and Recovery Act (RCRA). Non-Generators do not presently generate hazardous waste.

A review of the RCRA NonGen / NLR list, as provided by EDR, and dated 03/22/2021 has revealed that there are 5 RCRA NonGen / NLR sites within approximately 0.25 miles of the target property.

<u>Equal/Higher Elevation</u>	<u>Address</u>	<u>Direction / Distance</u>	<u>Map ID</u>	<u>Page</u>
KENWORTH NW SEATAC EPA ID:: WAD046693305	20220 PACIFIC HWY S	NE 0 - 1/8 (0.084 mi.)	B6	17
ANGLE LAKE COLLISION EPA ID:: WAD980974620	20052 PACIFIC HWY S	NE 1/8 - 1/4 (0.134 mi.)	D11	71
U HAUL CO OF SEA TAC EPA ID:: WAD988494977	20024 PACIFIC HWY S	NNE 1/8 - 1/4 (0.201 mi.)	F19	102
SEATAC CUSTOM CLEANE EPA ID:: WAR000003749	20012 PACIFIC HWY S	NNE 1/8 - 1/4 (0.232 mi.)	F24	165
US DOJ BP FEDERAL DE EPA ID:: WAR000000489	20029 26TH AVE S	NNW 1/8 - 1/4 (0.242 mi.)	H26	175

Inactive Drycleaners: A listing of inactive drycleaner facility locations.

A review of the Inactive Drycleaners list, as provided by EDR, and dated 04/14/2021 has revealed that there is 1 Inactive Drycleaners site within approximately 0.25 miles of the target property.

<u>Equal/Higher Elevation</u>	<u>Address</u>	<u>Direction / Distance</u>	<u>Map ID</u>	<u>Page</u>
SEATAC CUSTOM CLEANE EPA I: WAR000003749 Facility ID: 1076	20012 PACIFIC HWY S	NNE 1/8 - 1/4 (0.232 mi.)	F24	165

EXECUTIVE SUMMARY

MANIFEST: Hazardous waste manifest information.

A review of the MANIFEST list, as provided by EDR, and dated 12/31/2019 has revealed that there are 4 MANIFEST sites within approximately 0.25 miles of the target property.

<u>Equal/Higher Elevation</u>	<u>Address</u>	<u>Direction / Distance</u>	<u>Map ID</u>	<u>Page</u>
RES/ACCTG/EDP RAD BL	20313 28TH AVE S	NNE 0 - 1/8 (0.039 mi.)	A4	10
KENWORTH NORTHWEST I	20220 PACIFIC HWY S	NE 0 - 1/8 (0.084 mi.)	B5	14
KENWORTH NW SEATAC	20220 PACIFIC HWY S	NE 0 - 1/8 (0.084 mi.)	B6	17
Facility Site ID Number: 92259897				
Gen Status CD: SQG				
EPA ID: WAD046693305				
U HAUL CO OF SEA TAC	20024 PACIFIC HWY S	NNE 1/8 - 1/4 (0.201 mi.)	F19	102
Facility Site ID Number: 16882249				
Gen Status CD: XQG				
EPA ID: WAD988494977				

EDR HIGH RISK HISTORICAL RECORDS

EDR Exclusive Records

EDR Hist Auto: EDR has searched selected national collections of business directories and has collected listings of potential gas station/filling station/service station sites that were available to EDR researchers. EDR's review was limited to those categories of sources that might, in EDR's opinion, include gas station/filling station/service station establishments. The categories reviewed included, but were not limited to gas, gas station, gasoline station, filling station, auto, automobile repair, auto service station, service station, etc. This database falls within a category of information EDR classifies as "High Risk Historical Records", or HRHR. EDR's HRHR effort presents unique and sometimes proprietary data about past sites and operations that typically create environmental concerns, but may not show up in current government records searches.

A review of the EDR Hist Auto list, as provided by EDR, has revealed that there is 1 EDR Hist Auto site within approximately 0.125 miles of the target property.

<u>Lower Elevation</u>	<u>Address</u>	<u>Direction / Distance</u>	<u>Map ID</u>	<u>Page</u>
GARDNER RALPH	20655 PACIFIC HWY S	SSE 0 - 1/8 (0.119 mi.)	9	70

EXECUTIVE SUMMARY

Due to poor or inadequate address information, the following sites were not mapped. Count: 6 records.

<u>Site Name</u>	<u>Database(s)</u>
NIKE S-43 MIDWAY	SEMS-ARCHIVE
EXXON #7 3383 (TWO REPORTS)	ICR
SHELL/TEXACO #120956	ICR
MIDWAY CLEANERS	VCP
SOUND TRANSIT PARCEL A1 109	VCP
V & J INC SAND & GRAVEL BORROW PIT	VCP

OVERVIEW MAP - 6675291.2S

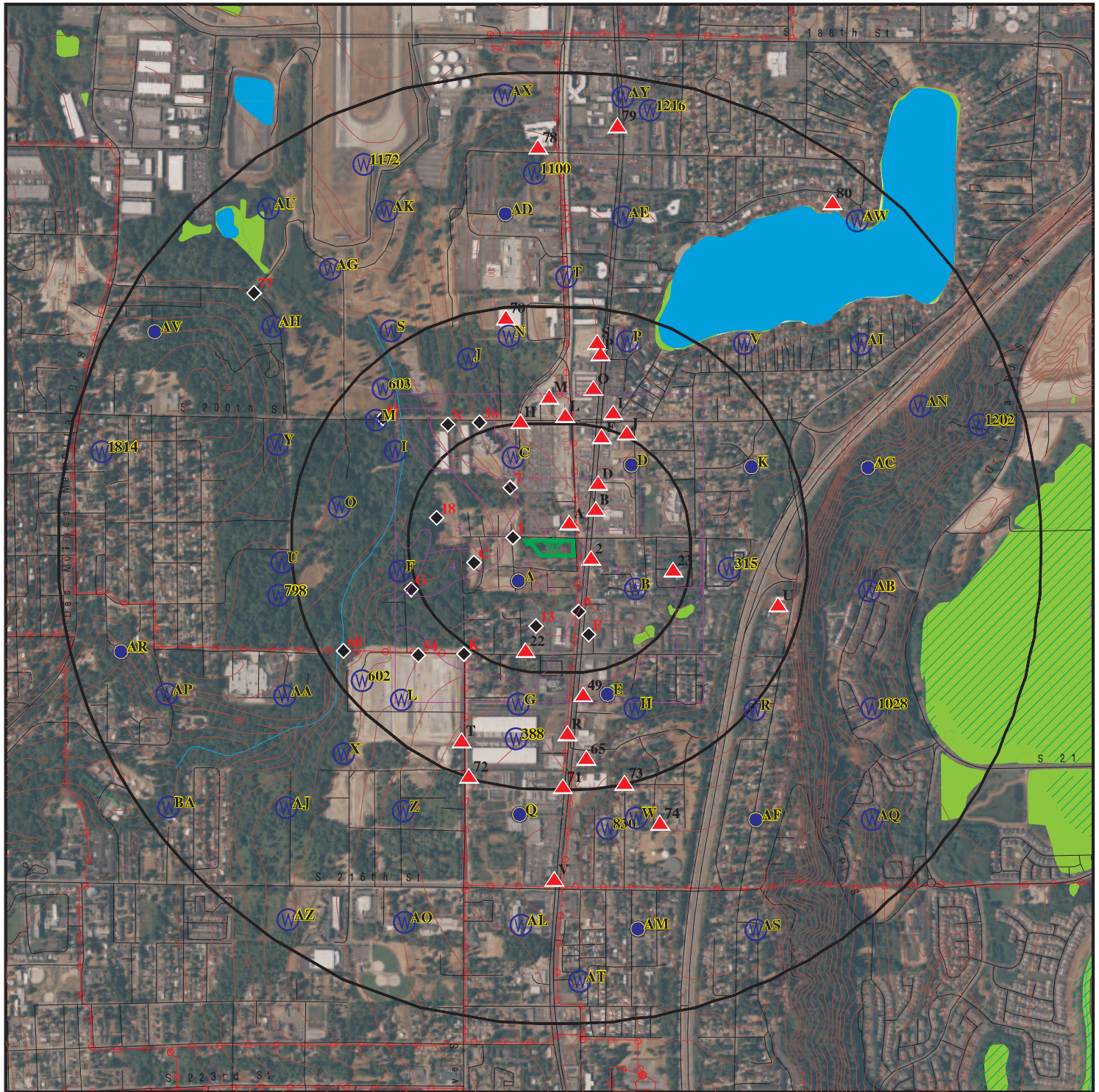

- Target Property
- Sites at elevations higher than or equal to the target property
- Sites at elevations lower than the target property
- Manufactured Gas Plants
- National Priority List Sites
- Dept. Defense Sites
- Indian Reservations BIA
- Power transmission lines
- Special Flood Hazard Area (1%)
- 0.2% Annual Chance Flood Hazard
- National Wetland Inventory
- State Wetlands

This report includes Interactive Map Layers to display and/or hide map information. The legend includes only those icons for the default map view.

SITE NAME: Proposed Self-Storage Facility
 ADDRESS: 20401 28th Avenue South
 Seattle WA 98198
 LAT/LONG: 47.418795 / 122.298424

CLIENT: Salem Engineering Group
 CONTACT: Richard Mccondichie
 INQUIRY #: 6675291.2s
 DATE: September 23, 2021 2:21 pm

DETAIL MAP - 6675291.2S



- Target Property
- Sites at elevations higher than or equal to the target property
- Sites at elevations lower than the target property
- Manufactured Gas Plants
- Sensitive Receptors
- National Priority List Sites
- Dept. Defense Sites

- Indian Reservations BIA
- Power transmission lines
- Special Flood Hazard Area (1%)
- 0.2% Annual Chance Flood Hazard
- National Wetland Inventory
- State Wetlands

This report includes Interactive Map Layers to display and/or hide map information. The legend includes only those icons for the default map view.

SITE NAME: Proposed Self-Storage Facility
 ADDRESS: 20401 28th Avenue South
 Seattle WA 98198
 LAT/LONG: 47.418795 / 122.298424

CLIENT: Salem Engineering Group
 CONTACT: Richard Mccondichie
 INQUIRY #: 6675291.2s
 DATE: September 23, 2021 2:24 pm

MAP FINDINGS SUMMARY

Database	Search Distance (Miles)	Target Property	< 1/8	1/8 - 1/4	1/4 - 1/2	1/2 - 1	> 1	Total Plotted
STANDARD ENVIRONMENTAL RECORDS								
<i>Federal NPL site list</i>								
NPL	1.000		0	0	0	0	NR	0
Proposed NPL	1.000		0	0	0	0	NR	0
NPL LIENS	1.000		0	0	0	0	NR	0
<i>Federal Delisted NPL site list</i>								
Delisted NPL	1.000		0	0	0	0	NR	0
<i>Federal CERCLIS list</i>								
FEDERAL FACILITY	0.500		0	0	0	NR	NR	0
SEMS	0.500		0	0	0	NR	NR	0
<i>Federal CERCLIS NFRAP site list</i>								
SEMS-ARCHIVE	0.500		0	0	0	NR	NR	0
<i>Federal RCRA CORRACTS facilities list</i>								
CORRACTS	1.000		0	0	0	0	NR	0
<i>Federal RCRA non-CORRACTS TSD facilities list</i>								
RCRA-TSDF	0.500		0	0	0	NR	NR	0
<i>Federal RCRA generators list</i>								
RCRA-LQG	0.250		0	0	NR	NR	NR	0
RCRA-SQG	0.250		0	0	NR	NR	NR	0
RCRA-VSQG	0.250		0	0	NR	NR	NR	0
<i>Federal institutional controls / engineering controls registries</i>								
LUCIS	0.500		0	0	0	NR	NR	0
US ENG CONTROLS	0.500		0	0	0	NR	NR	0
US INST CONTROLS	0.500		0	0	0	NR	NR	0
<i>Federal ERNS list</i>								
ERNS	0.001		0	NR	NR	NR	NR	0
<i>State- and tribal - equivalent NPL</i>								
HSL	1.000		0	0	0	0	NR	0
<i>State- and tribal - equivalent CERCLIS</i>								
CSCSL	1.000		0	3	3	7	NR	13
<i>State and tribal landfill and/or solid waste disposal site lists</i>								
SWF/LF	0.500		0	0	0	NR	NR	0
<i>State and tribal leaking storage tank lists</i>								
LUST	0.500		1	3	5	NR	NR	9

MAP FINDINGS SUMMARY

Database	Search Distance (Miles)	Target Property	< 1/8	1/8 - 1/4	1/4 - 1/2	1/2 - 1	> 1	Total Plotted
INDIAN LUST	0.500		0	0	0	NR	NR	0
State and tribal registered storage tank lists								
FEMA UST	0.250		0	0	NR	NR	NR	0
UST	0.250		3	4	NR	NR	NR	7
AST	0.250		0	0	NR	NR	NR	0
INDIAN UST	0.250		0	0	NR	NR	NR	0
State and tribal institutional control / engineering control registries								
INST CONTROL	0.500		0	0	0	NR	NR	0
State and tribal voluntary cleanup sites								
ICR	0.500		1	3	3	NR	NR	7
INDIAN VCP	0.500		0	0	0	NR	NR	0
VCP	0.500		0	1	2	NR	NR	3
PTAP	0.500		0	0	0	NR	NR	0
State and tribal Brownfields sites								
BROWNFIELDS	0.500		0	0	0	NR	NR	0
ADDITIONAL ENVIRONMENTAL RECORDS								
Local Brownfield lists								
US BROWNFIELDS	0.500		0	0	0	NR	NR	0
Local Lists of Landfill / Solid Waste Disposal Sites								
SWTIRE	0.500		0	0	0	NR	NR	0
SWRCY	0.500		0	0	0	NR	NR	0
INDIAN ODI	0.500		0	0	0	NR	NR	0
DEBRIS REGION 9	0.500		0	0	0	NR	NR	0
ODI	0.500		0	0	0	NR	NR	0
IHS OPEN DUMPS	0.500		0	0	0	NR	NR	0
Local Lists of Hazardous waste / Contaminated Sites								
US HIST CDL	0.001		0	NR	NR	NR	NR	0
ALLSITES	0.500		6	13	39	NR	NR	58
CDL	0.001		0	NR	NR	NR	NR	0
HIST CDL	0.001		0	NR	NR	NR	NR	0
CSCSL NFA	0.500		1	0	4	NR	NR	5
US CDL	0.001		0	NR	NR	NR	NR	0
PFAS	0.500		0	0	0	NR	NR	0
AQUEOUS FOAM	0.500		0	0	0	NR	NR	0
Local Land Records								
LIENS 2	0.001		0	NR	NR	NR	NR	0
Records of Emergency Release Reports								
HMIRS	0.001		0	NR	NR	NR	NR	0

MAP FINDINGS SUMMARY

Database	Search Distance (Miles)	Target Property	< 1/8	1/8 - 1/4	1/4 - 1/2	1/2 - 1	> 1	Total Plotted
SPILLS	0.001		0	NR	NR	NR	NR	0
SPILLS 90	0.001		0	NR	NR	NR	NR	0
Other Ascertainable Records								
RCRA NonGen / NLR	0.250		1	4	NR	NR	NR	5
FUDS	1.000		0	0	0	0	NR	0
DOD	1.000		0	0	0	0	NR	0
SCRD DRYCLEANERS	0.500		0	0	0	NR	NR	0
US FIN ASSUR	0.001		0	NR	NR	NR	NR	0
EPA WATCH LIST	0.001		0	NR	NR	NR	NR	0
2020 COR ACTION	0.250		0	0	NR	NR	NR	0
TSCA	0.001		0	NR	NR	NR	NR	0
TRIS	0.001		0	NR	NR	NR	NR	0
SSTS	0.001		0	NR	NR	NR	NR	0
ROD	1.000		0	0	0	0	NR	0
RMP	0.001		0	NR	NR	NR	NR	0
RAATS	0.001		0	NR	NR	NR	NR	0
PRP	0.001		0	NR	NR	NR	NR	0
PADS	0.001		0	NR	NR	NR	NR	0
ICIS	0.001		0	NR	NR	NR	NR	0
FTTS	0.001		0	NR	NR	NR	NR	0
MLTS	0.001		0	NR	NR	NR	NR	0
COAL ASH DOE	0.001		0	NR	NR	NR	NR	0
COAL ASH EPA	0.500		0	0	0	NR	NR	0
PCB TRANSFORMER	0.001		0	NR	NR	NR	NR	0
RADINFO	0.001		0	NR	NR	NR	NR	0
HIST FTTS	0.001		0	NR	NR	NR	NR	0
DOT OPS	0.001		0	NR	NR	NR	NR	0
CONSENT	1.000		0	0	0	0	NR	0
INDIAN RESERV	1.000		0	0	0	0	NR	0
FUSRAP	1.000		0	0	0	0	NR	0
UMTRA	0.500		0	0	0	NR	NR	0
LEAD SMELTERS	0.001		0	NR	NR	NR	NR	0
US AIRS	0.001		0	NR	NR	NR	NR	0
US MINES	0.250		0	0	NR	NR	NR	0
ABANDONED MINES	0.250		0	0	NR	NR	NR	0
FINDS	0.001		0	NR	NR	NR	NR	0
ECHO	0.001		0	NR	NR	NR	NR	0
DOCKET HWC	0.001		0	NR	NR	NR	NR	0
UXO	1.000		0	0	0	0	NR	0
FUELS PROGRAM	0.250		0	0	NR	NR	NR	0
AIRS	0.001		0	NR	NR	NR	NR	0
ASBESTOS	0.001		0	NR	NR	NR	NR	0
COAL ASH	0.500		0	0	0	NR	NR	0
DRYCLEANERS	0.250		0	0	NR	NR	NR	0
Financial Assurance	0.001		0	NR	NR	NR	NR	0
Inactive Drycleaners	0.250		0	1	NR	NR	NR	1
MANIFEST	0.250		3	1	NR	NR	NR	4
NPDES	0.001		0	NR	NR	NR	NR	0
UIC	0.001		0	NR	NR	NR	NR	0
MINES MRDS	0.001		0	NR	NR	NR	NR	0

MAP FINDINGS SUMMARY

<u>Database</u>	<u>Search Distance (Miles)</u>	<u>Target Property</u>	<u>< 1/8</u>	<u>1/8 - 1/4</u>	<u>1/4 - 1/2</u>	<u>1/2 - 1</u>	<u>> 1</u>	<u>Total Plotted</u>
<u>EDR HIGH RISK HISTORICAL RECORDS</u>								
<i>EDR Exclusive Records</i>								
EDR MGP	1.000		0	0	0	0	NR	0
EDR Hist Auto	0.125		1	NR	NR	NR	NR	1
EDR Hist Cleaner	0.125		0	NR	NR	NR	NR	0
<u>EDR RECOVERED GOVERNMENT ARCHIVES</u>								
<i>Exclusive Recovered Govt. Archives</i>								
RGA HWS	0.001		0	NR	NR	NR	NR	0
RGA LF	0.001		0	NR	NR	NR	NR	0
RGA LUST	0.001		0	NR	NR	NR	NR	0
- Totals --		0	17	33	56	7	0	113

NOTES:

TP = Target Property

NR = Not Requested at this Search Distance

Sites may be listed in more than one database

Map ID
Direction
Distance
Elevation

MAP FINDINGS

Site

Database(s)

EDR ID Number
EPA ID Number

1
WNW
< 1/8
0.026 mi.
137 ft.

CONNECTING 28TH 24TH AVE SOUTH
28TH AVE S S 200TH ST TO S 208TH ST
SEATAC, WA 98198

ALLSITES S118640907
N/A

Relative:
Lower
Actual:
274 ft.

ALLSITES:

Name: CONNECTING 28TH 24TH AVE SOUTH
Facility Id: 3667

Interaction: 117990
Interaction 1: I
Interaction 2: CONSTSWGP
Ecology Program: WATQUAL
Program Data: PARIS
Facility Alt.: Connecting 28th / 24th Ave South
Program ID: WAR304011
Date Interaction: 2016-03-25 00:00:00
Date Interaction 3: Construction SW GP
Latitude: 47.419101726000001
Longitude: -122.300234273

2
ESE
< 1/8
0.037 mi.
196 ft.

TIMBERLINE LUMBER PRODUCTS INC
20406 PACIFIC HIGHWAY SO
SEATTLE, WA 98198

UST U003028756
ALLSITES N/A

Relative:
Higher
Actual:
355 ft.

UST:

Name: TIMBERLINE LUMBER PRODUCTS INC
Address: 20406 PACIFIC HIGHWAY SO
City: SEATTLE
Zip: 98198
Facility ID: 13255945
Site Id: 9103
Decimal Latitude: 47.411432
Decimal Longitude: -122.299095

Tank Name: 1
Tag Number: Not reported
Tank Status: Removed
Tank Status Date: 08/06/1996
Tank Install Date: 12/31/1964
Tank Closure Date: Not reported
Capacity Range: 111 TO 1,100 Gallons
Tank Permit Expiration Date: Not reported
Tank Upgrade Date: Not reported
Tank Spill Prevention: Not reported
Tank Overfill Prevention: Not reported
Tank Material: Steel
Tank Construction: Not reported
Tank Tightness Test: Not reported
Tank Corrosion Protection: Not reported
Tank Manifold: Not reported
Tank Release Detection: Not reported
Tank SFC Type: Not reported
Pipe Material: Steel
Pipe Construction: Not reported
Pipe Primary Release Detection: Not reported

Map ID
Direction
Distance
Elevation

MAP FINDINGS

Site

Database(s)

EDR ID Number
EPA ID Number

TIMBERLINE LUMBER PRODUCTS INC (Continued)

U003028756

Pipe Second Release Detection: Not reported
Pipe Corrosion Protection: Not reported
Pipe Pumping System: Not reported
Responsible Unit: Northwest
Dispenser/Pump SFC Type: Not reported
Region: Northwest
Is Active: False
Actual Capacity: Not reported
Pipe Install Date: Not reported
Turbine Sump Construction: Not reported
Compartment Number: 1
Stored Substance: Unleaded Gasoline
Used Substance: Not reported
Compartment Capacity: Not reported

ALLSITES:

Name: TIMBERLINE LUMBER PRODUCTS INC
Facility Id: 13255945

Interaction: 27386
Interaction 1: I
Interaction 2: UST
Ecology Program: TOXICS
Program Data: UST
Facility Alt.: Not reported
Program ID: 9103
Date Interaction: 2000-02-29 00:00:00
Date Interaction 3: Underground Storage Tank
Latitude: 47.411426388999999
Longitude: -122.299080159

A3
NNE
< 1/8
0.039 mi.
206 ft.
Site 1 of 2 in cluster A

SEATAC ALASKA AIRLINES
20313 28TH AVE. S.
DES MOINES, WA 98198

ICR S104488258
N/A

Relative:
Higher
Actual:
363 ft.

ICR:
Date Ecology Received Report: 05/17/96
Contaminants Found at Site: Petroleum products
Media Contaminated: Soil
Waste Management: Tank
Region: North Western
Type of Report Ecology Received: Final cleanup report
Site Register Issue: 94-28
County Code: 17
Contact: Not reported
Report Title: Not reported

Map ID
Direction
Distance
Elevation

MAP FINDINGS

Site

Database(s)

EDR ID Number
EPA ID Number

A4
NNE
< 1/8
0.039 mi.
206 ft.
RES/ACCTG/EDP RAD BLDG
20313 28TH AVE S
SEATTLE, WA 98198
Site 2 of 2 in cluster A

LUST
UST
ALLSITES
CSCSL NFA
MANIFEST
U003027371
N/A

Relative:
Higher
Actual:
363 ft.

LUST:
Name: SEATAC ALASKA AIRLINES RAD BUILDING
Address: 20313 28TH AVE S
City,State,Zip: SEATAC, WA 98198
Facility ID: 5252981
Lust Status Type: LUST - NFA
Cleanup Site ID: 7624
Cleanup Unit Type: Not reported
Process Type: Not reported
Cleanup Unit Name: ALASKA AIRLINES RAD BLDG,RES ACCTG EDP RAD BLDG,RES/ACCTG/EDP RAD BLDG
Response Section: Northwest
Release Date: 05/22/1995
Lust Date: 10/03/2011
Region: Northwest
Lust ID: 4027
UST ID: 5473
Contaminant Name: Petroleum-Diesel
Ground Water: Not reported
Surface Water: Not reported
Soil: Remediated-Below
Sediment: Not reported
Air: Not reported
Bedrock: Not reported
Lat/Long: 47.4195721 / -122.29867

UST:
Name: RES/ACCTG/EDP RAD BLDG
Address: 20313 28TH AVE S
City: SEATTLE
Zip: 98198
Facility ID: 5252981
Site Id: 5473
Decimal Latitude: 47.4195721939626
Decimal Longitude: -122.298675273379

Tank Name: SEA11
Tag Number: Not reported
Tank Status: Removed
Tank Status Date: 08/06/1996
Tank Install Date: 04/01/1984
Tank Closure Date: Not reported
Capacity Range: 111 TO 1,100 Gallons
Tank Permit Expiration Date: Not reported
Tank Upgrade Date: Not reported
Tank Spill Prevention: None
Tank Overfill Prevention: None
Tank Material: Not reported
Tank Construction: Single Wall Tank
Tank Tightness Test: Not reported
Tank Corrosion Protection: None
Tank Manifold: Not reported
Tank Release Detection: Other
Tank SFC Type: Not reported

Map ID
Direction
Distance
Elevation

MAP FINDINGS

Site

Database(s)

EDR ID Number
EPA ID Number

RES/ACCTG/EDP RAD BLDG (Continued)

U003027371

Pipe Material: Not reported
Pipe Construction: Single Wall Pipe
Pipe Primary Release Detection: Other
Pipe Second Release Detection: Not reported
Pipe Corrosion Protection: None
Pipe Pumping System: Other
Responsible Unit: Northwest
Dispenser/Pump SFC Type: Not reported
Region: Northwest
Is Active: False
Actual Capacity: Not reported
Pipe Install Date: Not reported
Turbine Sump Construction: Not reported
Compartment Number: 1
Stored Substance: Not reported
Used Substance: Not reported
Compartment Capacity: Not reported

ALLSITES:

Name: ALASKA AIRLINES RAD BLDG
Facility Id: 5252981

Interaction: 16359
Interaction 1: A
Interaction 2: TIER2
Ecology Program: HAZWASTE
Program Data: EPCRA
Facility Alt.: Not reported
Program ID: CRK000051270
Date Interaction: 2003-09-15 00:00:00
Date Interaction 3: Emergency/Haz Chem Rpt TI
Latitude: 47.419567377
Longitude: -122.298674225

Interaction: 16357
Interaction 1: A
Interaction 2: UST
Ecology Program: TOXICS
Program Data: UST
Facility Alt.: Not reported
Program ID: 5473
Date Interaction: 1984-04-01 00:00:00
Date Interaction 3: Underground Storage Tank
Latitude: 47.419567377
Longitude: -122.298674225

Interaction: 16358
Interaction 1: I
Interaction 2: LUST
Ecology Program: TOXICS
Program Data: ISIS
Facility Alt.: Not reported
Program ID: 5473
Date Interaction: 1995-05-22 00:00:00
Date Interaction 3: LUST Facility

Map ID
Direction
Distance
Elevation

MAP FINDINGS

Site

Database(s)

EDR ID Number
EPA ID Number

RES/ACCTG/EDP RAD BLDG (Continued)

U003027371

Latitude: 47.419567377
Longitude: -122.298674225

CSCSL NFA:

Name: SEATAC ALASKA AIRLINES RAD BUILDING
Address: 20313 28TH AVE S
City,State,Zip: SEATAC, WA 98198
Facility/Site Id: 5252981
CS Id: 7624
NFA Date: 10/03/2011
Alternate Site Names: ALASKA AIRLINES RAD BLDG,RES ACCTG EDP RAD BLDG,RES/ACCTG/EDP RAD BLDG
NFA Reason: NFA-Initial Investigation
Site Status: NFA
Region: Northwest
Contaminant Name: Petroleum-Diesel
Ground Water: Not reported
Surface Water: Not reported
Soil: Remediated-Below
Sediment: Not reported
Air: Not reported
Bedrock: Not reported
Latitude: 47.419572194
Longitude: -122.29867527

WA MANIFEST:

Name: ALASKA AIRLINES RAD BLDG
Address: 20313 28TH AVE S
City,State,Zip: SEATTLE, WA 98198
Facility Address 2: Not reported
Facility ID: Not reported
EPA ID: Not reported
NAICS: 481111
State Waste Code Desc: Not reported
Federal Waste Code Desc: Not reported
Form Comm: Not reported
Data Year: 2019
Permit by Rule: Not reported
Mailing Address 2: Not reported
Treatment by Generator: Not reported
Mixed Radioactive Waste: Not reported
Importer of Hazardous Waste: Not reported
Immediate Recycler: Not reported
Treatment/Storage/Disposal/Recycling Facility: Not reported
Generator of Dangerous Fuel Waste: Not reported
Generator Marketing to Burner: Not reported
Other Marketers (i.e., blender, distributor, etc.): Not reported
Utility Boiler Burner: Not reported
Industry Boiler Burner: Not reported
Industrial Furnace: Not reported
Smelter Defferal: Not reported
Universal Waste: Not reported
Off-Specification: Not reported
LN Address 2: Not reported
Tax Reg #: Not reported
Business Type: Not reported

Map ID
Direction
Distance
Elevation

MAP FINDINGS

Site

Database(s)

EDR ID Number
EPA ID Number

RES/ACCTG/EDP RAD BLDG (Continued)

U003027371

Mail Name:	Not reported
Mailing Address:	Not reported
Mailing City,State,Zip:	Not reported
Legal Organization Name:	Not reported
Legal Organization Type:	Not reported
Legal Contact:	Not reported
Legal Address:	Not reported
Legal Address 2:	Not reported
Legal City,State,Zip:	Not reported
Legal Phone Number:	Not reported
Legal Effective Date:	Not reported
Land Organization Name:	Not reported
Land Organization Type:	Not reported
Land Contact:	Not reported
Land Address:	Not reported
Land City,State,Zip:	Not reported
Land Phone Number:	Not reported
Operator Organization Name:	Not reported
Operator Organization Type:	Not reported
Operator:	ALASKA AIRLINES
Operator Address:	Not reported
Operator Address 2:	Not reported
Operator City,State,Zip:	Not reported
Operator Phone Number:	2063925167
Operator Effective Date:	Not reported
Site Contact:	Not reported
Site Contact Address:	Not reported
Contact City,State,Zip:	Not reported
Site Contact Phone Number:	Not reported
Site Contact Email:	Not reported
Gen Status Code:	Not reported
Monthly Generation:	Not reported
Batch Generation:	Not reported
One Time Generation:	Not reported
Transport Own Waste:	Not reported
Tranports Other Waste:	Not reported
Recycler Onsite:	Not reported
Transfer Facility:	Not reported
Other Exemption:	Not reported
UW Battery Gen:	Not reported
Used Oil Transporter:	Not reported
Used Oil Transfer Facility:	Not reported
Used Oil Processor:	Not reported
Used Oil Refiner:	Not reported
Used Oil Fuel Marketer Directs Shipments:	Not reported
Used Oil Fuel Marketer Meets Specs:	Not reported
Site Contact Address 2:	Not reported
SIC Code:	4512
CRK Number:	CRK000051270
Active:	1
CAS Number:	068476-34-6
Chemical Name:	DIESEL FUEL NO 2
EHS:	0
EHS CAS Number:	Not reported
EHS Name:	Not reported

Map ID
Direction
Distance
Elevation

MAP FINDINGS

EDR ID Number
EPA ID Number

B5
NE
< 1/8
0.084 mi.
443 ft.
Site 1 of 2 in cluster B

MANIFEST **S126341407**
N/A

Relative:
Higher

Actual:
380 ft.

WA MANIFEST:

Name:	KENWORTH NORTHWEST INC SEATAC
Address:	20220 PACIFIC HWY S
City,State,Zip:	SEATAC, WA 98198
Facility Address 2:	Not reported
Facility ID:	Not reported
EPA ID:	Not reported
NAICS:	423110
State Waste Code Desc:	Not reported
Federal Waste Code Desc:	Not reported
Form Comm:	Not reported
Data Year:	2019
Permit by Rule:	Not reported
Mailing Address 2:	Not reported
Treatment by Generator:	Not reported
Mixed Radioactive Waste:	Not reported
Importer of Hazardous Waste:	Not reported
Immediate Recycler:	Not reported
Treatment/Storage/Disposal/Recycling Facility:	Not reported
Generator of Dangerous Fuel Waste:	Not reported
Generator Marketing to Burner:	Not reported
Other Marketers (i.e., blender, distributor, etc.):	Not reported
Utility Boiler Burner:	Not reported
Industry Boiler Burner:	Not reported
Industrial Furnace:	Not reported
Smelter Defferal:	Not reported
Universal Waste:	Not reported
Off-Specification:	Not reported
LN Address 2:	Not reported
Tax Reg #:	Not reported
Business Type:	Not reported
Mail Name:	Not reported
Mailing Address:	Not reported
Mailing City,State,Zip:	Not reported
Legal Organization Name:	Not reported
Legal Organization Type:	Not reported
Legal Contact:	Not reported
Legal Address:	Not reported
Legal Address 2:	Not reported
Legal City,State,Zip:	Not reported
Legal Phone Number:	Not reported
Legal Effective Date:	Not reported
Land Organization Name:	Not reported
Land Organization Type:	Not reported
Land Contact:	Not reported
Land Address:	Not reported
Land City,State,Zip:	Not reported
Land Phone Number:	Not reported
Operator Organization Name:	Not reported
Operator Organization Type:	Not reported
Operator:	PAPE PROPERTIES INC.
Operator Address:	Not reported
Operator Address 2:	Not reported

Map ID
Direction
Distance
Elevation

MAP FINDINGS

Site

Database(s)

EDR ID Number
EPA ID Number

KENWORTH NORTHWEST INC SEATAC (Continued)

S126341407

Operator City,State,Zip:	Not reported
Operator Phone Number:	5412148868
Operator Effective Date:	Not reported
Site Contact:	Not reported
Site Contact Address:	Not reported
Contact City,State,Zip:	Not reported
Site Contact Phone Number:	Not reported
Site Contact Email:	Not reported
Gen Status Code:	Not reported
Monthly Generation:	Not reported
Batch Generation:	Not reported
One Time Generation:	Not reported
Transport Own Waste:	Not reported
Tranports Other Waste:	Not reported
Recycler Onsite:	Not reported
Transfer Facility:	Not reported
Other Exemption:	Not reported
UW Battery Gen:	Not reported
Used Oil Transporter:	Not reported
Used Oil Transfer Facility:	Not reported
Used Oil Processor:	Not reported
Used Oil Refiner:	Not reported
Used Oil Fuel Marketer Directs Shipments:	Not reported
Used Oil Fuel Marketer Meets Specs:	Not reported
Site Contact Address 2:	Not reported
SIC Code:	Not reported
CRK Number:	WAD046693305
Active:	1
CAS Number:	007664-93-9
Chemical Name:	BATTERY ACID
EHS:	1
EHS CAS Number:	007664-93-9
EHS Name:	SULFURIC ACID
Name:	KENWORTH NORTHWEST INC SEATAC
Address:	20220 PACIFIC HWY S
City,State,Zip:	SEATAC, WA 98198
Facility Address 2:	Not reported
Facility ID:	Not reported
EPA ID:	Not reported
NAICS:	423110
State Waste Code Desc:	Not reported
Federal Waste Code Desc:	Not reported
Form Comm:	Not reported
Data Year:	2019
Permit by Rule:	Not reported
Mailing Address 2:	Not reported
Treatment by Generator:	Not reported
Mixed Radioactive Waste:	Not reported
Importer of Hazardous Waste:	Not reported
Immediate Recycler:	Not reported
Treatment/Storage/Disposal/Recycling Facility:	Not reported
Generator of Dangerous Fuel Waste:	Not reported
Generator Marketing to Burner:	Not reported
Other Marketers (i.e., blender, distributor, etc.):	Not reported
Utility Boiler Burner:	Not reported
Industry Boiler Burner:	Not reported

Map ID
Direction
Distance
Elevation

MAP FINDINGS

Site

Database(s)

EDR ID Number
EPA ID Number

KENWORTH NORTHWEST INC SEATAC (Continued)

S126341407

Industrial Furnace:	Not reported
Smelter Defferal:	Not reported
Universal Waste:	Not reported
Off-Specification:	Not reported
LN Address 2:	Not reported
Tax Reg #:	Not reported
Business Type:	Not reported
Mail Name:	Not reported
Mailing Address:	Not reported
Mailing City,State,Zip:	Not reported
Legal Organization Name:	Not reported
Legal Organization Type:	Not reported
Legal Contact:	Not reported
Legal Address:	Not reported
Legal Address 2:	Not reported
Legal City,State,Zip:	Not reported
Legal Phone Number:	Not reported
Legal Effective Date:	Not reported
Land Organization Name:	Not reported
Land Organization Type:	Not reported
Land Contact:	Not reported
Land Address:	Not reported
Land City,State,Zip:	Not reported
Land Phone Number:	Not reported
Operator Organization Name:	Not reported
Operator Organization Type:	Not reported
Operator:	PAPE PROPERTIES INC.
Operator Address:	Not reported
Operator Address 2:	Not reported
Operator City,State,Zip:	Not reported
Operator Phone Number:	5412148868
Operator Effective Date:	Not reported
Site Contact:	Not reported
Site Contact Address:	Not reported
Contact City,State,Zip:	Not reported
Site Contact Phone Number:	Not reported
Site Contact Email:	Not reported
Gen Status Code:	Not reported
Monthly Generation:	Not reported
Batch Generation:	Not reported
One Time Generation:	Not reported
Transport Own Waste:	Not reported
Tranports Other Waste:	Not reported
Recycler Onsite:	Not reported
Transfer Facility:	Not reported
Other Exemption:	Not reported
UW Battery Gen:	Not reported
Used Oil Transporter:	Not reported
Used Oil Transfer Facility:	Not reported
Used Oil Processor:	Not reported
Used Oil Refiner:	Not reported
Used Oil Fuel Marketer Directs Shipments:	Not reported
Used Oil Fuel Marketer Meets Specs:	Not reported
Site Contact Address 2:	Not reported
SIC Code:	Not reported
CRK Number:	WAD046693305
Active:	1

Map ID
Direction
Distance
Elevation

MAP FINDINGS

Site

Database(s)

EDR ID Number
EPA ID Number

KENWORTH NORTHWEST INC SEATAC (Continued)

S126341407

CAS Number: 064742-54-7
Chemical Name: MULTI GRADE MOTOR OIL
EHS: 0
EHS CAS Number: Not reported
EHS Name: Not reported

**B6
NE
< 1/8
0.084 mi.
443 ft.**

**KENWORTH NW SEATAC
20220 PACIFIC HWY S
SEATAC, WA 98198**

Site 2 of 2 in cluster B

**UST
ALLSITES
RCRA NonGen / NLR
FINDS
ECHO
MANIFEST**

**1000438640
WAD046693305**

**Relative:
Higher**

UST:

**Actual:
380 ft.**

Name: KENWORTH NORTHWEST INC
Address: 20220 INTERNATIONAL BLVD
City: SEATAC
Zip: 98198
Facility ID: 92259897
Site Id: 6517
Decimal Latitude: 47.420411
Decimal Longitude: -122.298154

Tank Name: 1
Tag Number: a5512
Tank Status: Operational
Tank Status Date: 12/10/1999
Tank Install Date: 11/15/1988
Tank Closure Date: Not reported
Capacity Range: 10,000 to 19,999 Gallons
Tank Permit Expiration Date: 11/30/2021
Tank Upgrade Date: 11/15/1988
Tank Spill Prevention: Spill Bucket/Spill Box
Tank Overfill Prevention: Automatic Shutoff (fill pipe)
Tank Material: Dielectric Coated Steel
Tank Construction: Single Wall Tank
Tank Tightness Test: Not reported
Tank Corrosion Protection: Sacrificial Anode
Tank Manifold: Not reported
Tank Release Detection: Automatic Tank Gauging
Tank SFC Type: Galvanic Anode
Pipe Material: Fiberglass
Pipe Construction: Single Wall Pipe
Pipe Primary Release Detection: Automatic Line Leak Detector (ALLD)
Pipe Second Release Detection: Annual Line Tightness Test (LTT)
Pipe Corrosion Protection: Corrosion Resistant
Pipe Pumping System: Pressurized System
Responsible Unit: Northwest
Dispenser/Pump SFC Type: Galvanic Anode
Region: Northwest
Is Active: True
Actual Capacity: 12000
Pipe Install Date: Not reported
Turbine Sump Construction: Not reported
Compartment Number: 1
Stored Substance: Diesel
Used Substance: Motor Fuel for Vehicles
Compartment Capacity: 12000

Map ID
Direction
Distance
Elevation

MAP FINDINGS

Site

Database(s)

EDR ID Number
EPA ID Number

KENWORTH NW SEATAC (Continued)

1000438640

Name: KENWORTH NORTHWEST INC
Address: 20220 INTERNATIONAL BLVD
City: SEATAC
Zip: 98198

Tank Name: 1WASTE OIL
Tag Number: a5512
Tank Status: Removed
Tank Status Date: 08/06/1996
Tank Install Date: 12/31/1964
Tank Closure Date: Not reported
Capacity Range: 111 TO 1,100 Gallons
Tank Permit Expiration Date: Not reported
Tank Upgrade Date: Not reported
Tank Spill Prevention: Not reported
Tank Overfill Prevention: Not reported
Tank Material: Steel
Tank Construction: Not reported
Tank Tightness Test: Not reported
Tank Corrosion Protection: Not reported
Tank Manifold: Not reported
Tank Release Detection: Not reported
Tank SFC Type: Not reported
Pipe Material: Not reported
Pipe Construction: Above Ground Piping
Pipe Primary Release Detection: Not reported
Pipe Second Release Detection: Not reported
Pipe Corrosion Protection: Not reported
Pipe Pumping System: Not reported
Responsible Unit: Northwest
Dispenser/Pump SFC Type: Not reported
Region: Northwest
Is Active: True
Actual Capacity: Not reported
Pipe Install Date: Not reported
Turbine Sump Construction: Not reported
Compartment Number: 1
Stored Substance: Used Oil/Waste Oil
Used Substance: Not reported
Compartment Capacity: Not reported

Name: KENWORTH NORTHWEST INC
Address: 20220 INTERNATIONAL BLVD
City: SEATAC
Zip: 98198

Tank Name: 2DIESEL
Tag Number: a5512
Tank Status: Removed
Tank Status Date: 08/06/1996
Tank Install Date: 12/31/1964
Tank Closure Date: Not reported
Capacity Range: 5,000 to 9,999 Gallons
Tank Permit Expiration Date: Not reported
Tank Upgrade Date: Not reported
Tank Spill Prevention: Not reported
Tank Overfill Prevention: Not reported

Map ID
Direction
Distance
Elevation

MAP FINDINGS

Site

Database(s)

EDR ID Number
EPA ID Number

KENWORTH NW SEATAC (Continued)

1000438640

Tank Material: Not reported
Tank Construction: Not reported
Tank Tightness Test: Not reported
Tank Corrosion Protection: Not reported
Tank Manifold: Not reported
Tank Release Detection: Not reported
Tank SFC Type: Not reported
Pipe Material: Not reported
Pipe Construction: Not reported
Pipe Primary Release Detection: Not reported
Pipe Second Release Detection: Not reported
Pipe Corrosion Protection: Not reported
Pipe Pumping System: Not reported
Responsible Unit: Northwest
Dispenser/Pump SFC Type: Not reported
Region: Northwest
Is Active: True
Actual Capacity: Not reported
Pipe Install Date: Not reported
Turbine Sump Construction: Not reported
Compartment Number: 1
Stored Substance: Diesel
Used Substance: Not reported
Compartment Capacity: Not reported

Name: KENWORTH NORTHWEST INC
Address: 20220 INTERNATIONAL BLVD
City: SEATAC
Zip: 98198

Tank Name: 3GASOLINE
Tag Number: a5512
Tank Status: Closed in Place
Tank Status Date: 08/06/1996
Tank Install Date: 12/31/1964
Tank Closure Date: Not reported
Capacity Range: 5,000 to 9,999 Gallons
Tank Permit Expiration Date: Not reported
Tank Upgrade Date: Not reported
Tank Spill Prevention: Not reported
Tank Overfill Prevention: Not reported
Tank Material: Not reported
Tank Construction: Not reported
Tank Tightness Test: Not reported
Tank Corrosion Protection: Not reported
Tank Manifold: Not reported
Tank Release Detection: Not reported
Tank SFC Type: Not reported
Pipe Material: Not reported
Pipe Construction: Not reported
Pipe Primary Release Detection: Not reported
Pipe Second Release Detection: Not reported
Pipe Corrosion Protection: Not reported
Pipe Pumping System: Not reported
Responsible Unit: Northwest
Dispenser/Pump SFC Type: Not reported
Region: Northwest

Map ID
Direction
Distance
Elevation

MAP FINDINGS

Site

Database(s)

EDR ID Number
EPA ID Number

KENWORTH NW SEATAC (Continued)

1000438640

Is Active: True
Actual Capacity: Not reported
Pipe Install Date: Not reported
Turbine Sump Construction: Not reported
Compartment Number: 1
Stored Substance: Leaded Gasoline
Used Substance: Not reported
Compartment Capacity: Not reported

ALLSITES:

Name: KENWORTH NW SEATAC
Facility Id: 92259897

Interaction: 72051
Interaction 1: A
Interaction 2: UST
Ecology Program: TOXICS
Program Data: UST
Facility Alt.: Kenworth Northwest Inc
Program ID: 6517
Date Interaction: 2000-03-20 00:00:00
Date Interaction 3: Underground Storage Tank
Latitude: 47.420405389000003
Longitude: -122.29813915699999

Interaction: 72050
Interaction 1: I
Interaction 2: HWG
Ecology Program: HAZWASTE
Program Data: TURBOWASTE
Facility Alt.: Kenworth NW SeaTac
Program ID: WAD046693305
Date Interaction: 1986-03-14 00:00:00
Date Interaction 3: Hazardous Waste Generator
Latitude: 47.420405389000003
Longitude: -122.29813915699999

Interaction: 133998
Interaction 1: A
Interaction 2: TIER2
Ecology Program: HAZWASTE
Program Data: EPCRA
Facility Alt.: KENWORTH NORTHWEST INC SEATAC
Program ID: WAD046693305
Date Interaction: 2020-02-25 00:00:00
Date Interaction 3: Emergency/Haz Chem Rpt TI
Latitude: 47.420405389000003
Longitude: -122.29813915699999

RCRA NonGen / NLR:

Date Form Received by Agency: 2020-03-02 00:00:00.0
Handler Name: KENWORTH NW SEATAC
Handler Address: 20220 PACIFIC HWY S

Map ID
Direction
Distance
Elevation

MAP FINDINGS

Site

Database(s)

EDR ID Number
EPA ID Number

KENWORTH NW SEATAC (Continued)

1000438640

Handler City,State,Zip:	SEATAC, WA 98198
EPA ID:	WAD046693305
Contact Name:	RICK BROWN
Contact Address:	PO BOX 98967
Contact City,State,Zip:	SEATAC, WA 98198
Contact Telephone:	206-433-5911
Contact Fax:	Not reported
Contact Email:	RBROWN@KENWORTHNORTHWEST.COM
Contact Title:	Not reported
EPA Region:	10
Land Type:	Private
Federal Waste Generator Description:	Not a generator, verified
Non-Notifier:	Not reported
Biennial Report Cycle:	Not reported
Accessibility:	Not reported
Active Site Indicator:	Not reported
State District Owner:	WA
State District:	NWRO
Mailing Address:	PO BOX 98967
Mailing City,State,Zip:	SEATTLE, WA 98198
Owner Name:	KENWORTH NW SEA TAC
Owner Type:	Private
Operator Name:	KENWORTH NORTHWEST
Operator Type:	Private
Short-Term Generator Activity:	No
Importer Activity:	No
Mixed Waste Generator:	No
Transporter Activity:	No
Transfer Facility Activity:	No
Recycler Activity with Storage:	No
Small Quantity On-Site Burner Exemption:	No
Smelting Melting and Refining Furnace Exemption:	No
Underground Injection Control:	No
Off-Site Waste Receipt:	No
Universal Waste Indicator:	No
Universal Waste Destination Facility:	No
Federal Universal Waste:	No
Active Site Fed-Reg Treatment Storage and Disposal Facility:	Not reported
Active Site Converter Treatment storage and Disposal Facility:	Not reported
Active Site State-Reg Treatment Storage and Disposal Facility:	Not reported
Active Site State-Reg Handler:	---
Federal Facility Indicator:	Not reported
Hazardous Secondary Material Indicator:	N
Sub-Part K Indicator:	Not reported
Commercial TSD Indicator:	No
Treatment Storage and Disposal Type:	Not reported
2018 GPRA Permit Baseline:	Not on the Baseline
2018 GPRA Renewals Baseline:	Not on the Baseline
Permit Renewals Workload Universe:	Not reported
Permit Workload Universe:	Not reported
Permit Progress Universe:	Not reported
Post-Closure Workload Universe:	Not reported
Closure Workload Universe:	Not reported
202 GPRA Corrective Action Baseline:	No
Corrective Action Workload Universe:	No
Subject to Corrective Action Universe:	No
Non-TSDFs Where RCRA CA has Been Imposed Universe:	No

Map ID
Direction
Distance
Elevation

MAP FINDINGS

Site

Database(s)

EDR ID Number
EPA ID Number

KENWORTH NW SEATAC (Continued)

1000438640

TSDFs Potentially Subject to CA Under 3004 (u)/(v) Universe:	No
TSDFs Only Subject to CA under Discretionary Auth Universe:	No
Corrective Action Priority Ranking:	No NCAPS ranking
Environmental Control Indicator:	No
Institutional Control Indicator:	No
Human Exposure Controls Indicator:	N/A
Groundwater Controls Indicator:	N/A
Operating TSDF Universe:	Not reported
Full Enforcement Universe:	Not reported
Significant Non-Complier Universe:	No
Unaddressed Significant Non-Complier Universe:	No
Addressed Significant Non-Complier Universe:	No
Significant Non-Complier With a Compliance Schedule Universe:	No
Financial Assurance Required:	Not reported
Handler Date of Last Change:	2020-09-09 17:06:56.0
Recognized Trader-Importer:	No
Recognized Trader-Exporter:	No
Importer of Spent Lead Acid Batteries:	No
Exporter of Spent Lead Acid Batteries:	No
Recycler Activity Without Storage:	No
Manifest Broker:	No
Sub-Part P Indicator:	No

Biennial: List of Years

Year: 2011

[Click Here for Biennial Reporting System Data:](#)

Year: 2009

[Click Here for Biennial Reporting System Data:](#)

Year: 2007

[Click Here for Biennial Reporting System Data:](#)

Year: 2005

[Click Here for Biennial Reporting System Data:](#)

Year: 2003

[Click Here for Biennial Reporting System Data:](#)

Hazardous Waste Summary:

Waste Code:	D001
Waste Description:	IGNITABLE WASTE

Handler - Owner Operator:

Owner/Operator Indicator:	Operator
Owner/Operator Name:	KENWORTH NW SEATAC
Legal Status:	Private
Date Became Current:	Not reported
Date Ended Current:	Not reported
Owner/Operator Address:	20220 PACIFIC HWY S
Owner/Operator City,State,Zip:	SEATAC, WA 98198
Owner/Operator Telephone:	000-000-0000
Owner/Operator Telephone Ext:	Not reported
Owner/Operator Fax:	Not reported
Owner/Operator Email:	Not reported

Map ID
Direction
Distance
Elevation

MAP FINDINGS

Site

Database(s)

EDR ID Number
EPA ID Number

KENWORTH NW SEATAC (Continued)

1000438640

Owner/Operator Indicator:	Owner
Owner/Operator Name:	KENWORTH NW SEATAC
Legal Status:	Private
Date Became Current:	Not reported
Date Ended Current:	Not reported
Owner/Operator Address:	20220 PACIFIC HWY S
Owner/Operator City,State,Zip:	SEATAC, WA 98198
Owner/Operator Telephone:	000-000-0000
Owner/Operator Telephone Ext:	Not reported
Owner/Operator Fax:	Not reported
Owner/Operator Email:	Not reported
Owner/Operator Indicator:	Owner
Owner/Operator Name:	CYMBALUK, MARSHALL
Legal Status:	Private
Date Became Current:	Not reported
Date Ended Current:	Not reported
Owner/Operator Address:	PO BOX 98967
Owner/Operator City,State,Zip:	SEATAC, WA 98198
Owner/Operator Telephone:	206-433-5911
Owner/Operator Telephone Ext:	Not reported
Owner/Operator Fax:	Not reported
Owner/Operator Email:	Not reported
Owner/Operator Indicator:	Operator
Owner/Operator Name:	CARMICHAEL, GARY
Legal Status:	Private
Date Became Current:	Not reported
Date Ended Current:	Not reported
Owner/Operator Address:	20220 INTERNATIONAL BLVD
Owner/Operator City,State,Zip:	SEATAC, WA 98198
Owner/Operator Telephone:	206-433-5911
Owner/Operator Telephone Ext:	Not reported
Owner/Operator Fax:	Not reported
Owner/Operator Email:	Not reported
Owner/Operator Indicator:	Operator
Owner/Operator Name:	CARMICHAEL, GARY
Legal Status:	Private
Date Became Current:	Not reported
Date Ended Current:	Not reported
Owner/Operator Address:	20220 INTERNATIONAL BLVD
Owner/Operator City,State,Zip:	SEATAC, WA 98198
Owner/Operator Telephone:	206-433-5911
Owner/Operator Telephone Ext:	Not reported
Owner/Operator Fax:	Not reported
Owner/Operator Email:	Not reported
Owner/Operator Indicator:	Operator
Owner/Operator Name:	CARMICHAEL, GARY
Legal Status:	Private
Date Became Current:	Not reported
Date Ended Current:	Not reported
Owner/Operator Address:	20220 INTERNATIONAL BLVD
Owner/Operator City,State,Zip:	SEATAC, WA 98198
Owner/Operator Telephone:	206-433-5911
Owner/Operator Telephone Ext:	Not reported

Map ID
Direction
Distance
Elevation

MAP FINDINGS

Site

Database(s)

EDR ID Number
EPA ID Number

KENWORTH NW SEATAC (Continued)

1000438640

Owner/Operator Fax: Not reported
Owner/Operator Email: Not reported

Owner/Operator Indicator: Owner
Owner/Operator Name: CYMBALUK, MARSHALL
Legal Status: Private
Date Became Current: Not reported
Date Ended Current: Not reported
Owner/Operator Address: PO BOX 98967
Owner/Operator City,State,Zip: SEATAC, WA 98198
Owner/Operator Telephone: 206-433-5911
Owner/Operator Telephone Ext: Not reported
Owner/Operator Fax: Not reported
Owner/Operator Email: Not reported

Owner/Operator Indicator: Owner
Owner/Operator Name: CYMBALUK, MARSHALL
Legal Status: Private
Date Became Current: Not reported
Date Ended Current: Not reported
Owner/Operator Address: PO BOX 98967
Owner/Operator City,State,Zip: SEATAC, WA 98198
Owner/Operator Telephone: 206-433-5911
Owner/Operator Telephone Ext: Not reported
Owner/Operator Fax: Not reported
Owner/Operator Email: Not reported

Owner/Operator Indicator: Owner
Owner/Operator Name: CYMBALUK, MARSHALL
Legal Status: Private
Date Became Current: Not reported
Date Ended Current: Not reported
Owner/Operator Address: PO BOX 98967
Owner/Operator City,State,Zip: SEATAC, WA 98198
Owner/Operator Telephone: 206-433-5911
Owner/Operator Telephone Ext: Not reported
Owner/Operator Fax: Not reported
Owner/Operator Email: Not reported

Owner/Operator Indicator: Owner
Owner/Operator Name: KENWORTH NW SEA TAC
Legal Status: Private
Date Became Current: 1998-07-14 00:00:00.
Date Ended Current: Not reported
Owner/Operator Address: PO BOX 98967
Owner/Operator City,State,Zip: SEATAC, WA 98198
Owner/Operator Telephone: 206-433-5911
Owner/Operator Telephone Ext: Not reported
Owner/Operator Fax: Not reported
Owner/Operator Email: Not reported

Owner/Operator Indicator: Owner
Owner/Operator Name: CYMBALUK, MARSHALL
Legal Status: Private
Date Became Current: Not reported
Date Ended Current: Not reported
Owner/Operator Address: PO BOX 98967

Map ID
Direction
Distance
Elevation

MAP FINDINGS

Site

Database(s)

EDR ID Number
EPA ID Number

KENWORTH NW SEATAC (Continued)

1000438640

Owner/Operator City,State,Zip:	SEATAC, WA 98198
Owner/Operator Telephone:	206-433-5911
Owner/Operator Telephone Ext:	Not reported
Owner/Operator Fax:	Not reported
Owner/Operator Email:	Not reported
Owner/Operator Indicator:	Owner
Owner/Operator Name:	KENWORTH NW SEA TAC
Legal Status:	Private
Date Became Current:	1998-07-14 00:00:00.
Date Ended Current:	Not reported
Owner/Operator Address:	PO BOX 98967
Owner/Operator City,State,Zip:	SEATAC, WA 98198
Owner/Operator Telephone:	206-433-5911
Owner/Operator Telephone Ext:	Not reported
Owner/Operator Fax:	Not reported
Owner/Operator Email:	Not reported
Owner/Operator Indicator:	Operator
Owner/Operator Name:	BROWN, RICK
Legal Status:	Private
Date Became Current:	Not reported
Date Ended Current:	Not reported
Owner/Operator Address:	20220 INTERNATIONAL BLVD
Owner/Operator City,State,Zip:	SEATAC, WA 98198
Owner/Operator Telephone:	206-433-5911
Owner/Operator Telephone Ext:	Not reported
Owner/Operator Fax:	Not reported
Owner/Operator Email:	Not reported
Owner/Operator Indicator:	Owner
Owner/Operator Name:	KENWORTH NW SEA TAC
Legal Status:	Private
Date Became Current:	1998-07-14 00:00:00.
Date Ended Current:	Not reported
Owner/Operator Address:	PO BOX 98967
Owner/Operator City,State,Zip:	SEATAC, WA 98198
Owner/Operator Telephone:	206-433-5911
Owner/Operator Telephone Ext:	Not reported
Owner/Operator Fax:	Not reported
Owner/Operator Email:	Not reported
Owner/Operator Indicator:	Operator
Owner/Operator Name:	KENWORTH NORTHWEST
Legal Status:	Private
Date Became Current:	Not reported
Date Ended Current:	Not reported
Owner/Operator Address:	20220 INTERNATIONAL BLVD
Owner/Operator City,State,Zip:	SEATAC, WA 98198
Owner/Operator Telephone:	206-433-5911
Owner/Operator Telephone Ext:	Not reported
Owner/Operator Fax:	Not reported
Owner/Operator Email:	Not reported
Owner/Operator Indicator:	Owner
Owner/Operator Name:	KENWORTH NW SEA TAC
Legal Status:	Private

Map ID
Direction
Distance
Elevation

MAP FINDINGS

Site

Database(s)

EDR ID Number
EPA ID Number

KENWORTH NW SEATAC (Continued)

1000438640

Date Became Current: Not reported
Date Ended Current: Not reported
Owner/Operator Address: PO BOX 98967
Owner/Operator City,State,Zip: SEATAC, WA 98198
Owner/Operator Telephone: 206-433-5911
Owner/Operator Telephone Ext: Not reported
Owner/Operator Fax: Not reported
Owner/Operator Email: Not reported

Owner/Operator Indicator: Owner
Owner/Operator Name: CYMBALUK, MARSHALL
Legal Status: Private
Date Became Current: Not reported
Date Ended Current: Not reported
Owner/Operator Address: PO BOX 98967
Owner/Operator City,State,Zip: SEATAC, WA 98198
Owner/Operator Telephone: 206-433-5911
Owner/Operator Telephone Ext: Not reported
Owner/Operator Fax: Not reported
Owner/Operator Email: Not reported

Owner/Operator Indicator: Owner
Owner/Operator Name: KENWORTH NW SEATAC
Legal Status: Private
Date Became Current: Not reported
Date Ended Current: Not reported
Owner/Operator Address: 20220 PACIFIC HWY S
Owner/Operator City,State,Zip: SEATAC, WA 98198
Owner/Operator Telephone: 000-000-0000
Owner/Operator Telephone Ext: Not reported
Owner/Operator Fax: Not reported
Owner/Operator Email: Not reported

Owner/Operator Indicator: Owner
Owner/Operator Name: KENWORTH NW SEA TAC
Legal Status: Private
Date Became Current: 1998-07-14 00:00:00.
Date Ended Current: Not reported
Owner/Operator Address: PO BOX 98967
Owner/Operator City,State,Zip: SEATAC, WA 98198
Owner/Operator Telephone: 206-433-5911
Owner/Operator Telephone Ext: Not reported
Owner/Operator Fax: Not reported
Owner/Operator Email: Not reported

Owner/Operator Indicator: Operator
Owner/Operator Name: GEE, RON
Legal Status: Private
Date Became Current: Not reported
Date Ended Current: Not reported
Owner/Operator Address: 20220 INTERNATIONAL BLVD
Owner/Operator City,State,Zip: SEATAC, WA 98198
Owner/Operator Telephone: 206-433-5911
Owner/Operator Telephone Ext: Not reported
Owner/Operator Fax: Not reported
Owner/Operator Email: Not reported

Map ID
Direction
Distance
Elevation

MAP FINDINGS

Site

Database(s)

EDR ID Number
EPA ID Number

KENWORTH NW SEATAC (Continued)

1000438640

Owner/Operator Indicator: Owner
Owner/Operator Name: KENWORTH NW SEA TAC
Legal Status: Private
Date Became Current: 1998-07-14 00:00:00.
Date Ended Current: Not reported
Owner/Operator Address: PO BOX 98967
Owner/Operator City,State,Zip: SEATAC, WA 98198
Owner/Operator Telephone: 206-433-5911
Owner/Operator Telephone Ext: Not reported
Owner/Operator Fax: Not reported
Owner/Operator Email: Not reported

Owner/Operator Indicator: Owner
Owner/Operator Name: CYMBALUK, MARSHALL
Legal Status: Private
Date Became Current: Not reported
Date Ended Current: Not reported
Owner/Operator Address: PO BOX 98967
Owner/Operator City,State,Zip: SEATAC, WA 98198
Owner/Operator Telephone: 206-433-5911
Owner/Operator Telephone Ext: Not reported
Owner/Operator Fax: Not reported
Owner/Operator Email: Not reported

Owner/Operator Indicator: Owner
Owner/Operator Name: KENWORTH NW SEA TAC
Legal Status: Private
Date Became Current: Not reported
Date Ended Current: Not reported
Owner/Operator Address: PO BOX 98967
Owner/Operator City,State,Zip: SEATAC, WA 98198
Owner/Operator Telephone: 206-433-5911
Owner/Operator Telephone Ext: Not reported
Owner/Operator Fax: Not reported
Owner/Operator Email: Not reported

Owner/Operator Indicator: Owner
Owner/Operator Name: KENWORTH NW SEA TAC
Legal Status: Private
Date Became Current: 2017-12-31 00:00:00.
Date Ended Current: Not reported
Owner/Operator Address: PO BOX 98967
Owner/Operator City,State,Zip: SEATAC, WA 98198
Owner/Operator Telephone: 206-433-5911
Owner/Operator Telephone Ext: Not reported
Owner/Operator Fax: Not reported
Owner/Operator Email: Not reported

Owner/Operator Indicator: Owner
Owner/Operator Name: KENWORTH NW SEA TAC
Legal Status: Private
Date Became Current: 1998-07-14 00:00:00.
Date Ended Current: Not reported
Owner/Operator Address: PO BOX 98967
Owner/Operator City,State,Zip: SEATAC, WA 98198
Owner/Operator Telephone: Not reported
Owner/Operator Telephone Ext: Not reported

Map ID
Direction
Distance
Elevation

MAP FINDINGS

Site

Database(s)

EDR ID Number
EPA ID Number

KENWORTH NW SEATAC (Continued)

1000438640

Owner/Operator Fax:	Not reported
Owner/Operator Email:	Not reported
Owner/Operator Indicator:	Operator
Owner/Operator Name:	RON GEE
Legal Status:	Private
Date Became Current:	1999-06-30 00:00:00.
Date Ended Current:	Not reported
Owner/Operator Address:	20220 INTERNATIONAL BLVD
Owner/Operator City,State,Zip:	SEATAC, WA 98198-5703
Owner/Operator Telephone:	Not reported
Owner/Operator Telephone Ext:	Not reported
Owner/Operator Fax:	Not reported
Owner/Operator Email:	Not reported
Owner/Operator Indicator:	Owner
Owner/Operator Name:	KENWORTH NW SEA TAC
Legal Status:	Private
Date Became Current:	1998-07-14 00:00:00.
Date Ended Current:	Not reported
Owner/Operator Address:	PO BOX 98967
Owner/Operator City,State,Zip:	SEATAC, WA 98198
Owner/Operator Telephone:	Not reported
Owner/Operator Telephone Ext:	Not reported
Owner/Operator Fax:	Not reported
Owner/Operator Email:	Not reported
Owner/Operator Indicator:	Owner
Owner/Operator Name:	KENWORTH NW SEA TAC
Legal Status:	Private
Date Became Current:	1998-07-14 00:00:00.
Date Ended Current:	Not reported
Owner/Operator Address:	PO BOX 98967
Owner/Operator City,State,Zip:	SEATAC, WA 98198
Owner/Operator Telephone:	Not reported
Owner/Operator Telephone Ext:	Not reported
Owner/Operator Fax:	Not reported
Owner/Operator Email:	Not reported
Owner/Operator Indicator:	Owner
Owner/Operator Name:	KENWORTH NW SEATAC
Legal Status:	Private
Date Became Current:	Not reported
Date Ended Current:	Not reported
Owner/Operator Address:	20220 PACIFIC HWY S
Owner/Operator City,State,Zip:	SEATAC, WA 98198
Owner/Operator Telephone:	000-000-0000
Owner/Operator Telephone Ext:	Not reported
Owner/Operator Fax:	Not reported
Owner/Operator Email:	Not reported
Owner/Operator Indicator:	Owner
Owner/Operator Name:	KENWORTH NW SEATAC
Legal Status:	Private
Date Became Current:	Not reported
Date Ended Current:	Not reported
Owner/Operator Address:	20220 PACIFIC HWY S

Map ID
Direction
Distance
Elevation

MAP FINDINGS

Site

Database(s)

EDR ID Number
EPA ID Number

KENWORTH NW SEATAC (Continued)

1000438640

Owner/Operator City,State,Zip:	SEATAC, WA 98198
Owner/Operator Telephone:	000-000-0000
Owner/Operator Telephone Ext:	Not reported
Owner/Operator Fax:	Not reported
Owner/Operator Email:	Not reported
Owner/Operator Indicator:	Operator
Owner/Operator Name:	KENWORTH NORTHWEST INC
Legal Status:	Private
Date Became Current:	Not reported
Date Ended Current:	Not reported
Owner/Operator Address:	20220 INTERNATIONAL BLVD
Owner/Operator City,State,Zip:	SEATAC, WA 98198
Owner/Operator Telephone:	206-433-5911
Owner/Operator Telephone Ext:	Not reported
Owner/Operator Fax:	Not reported
Owner/Operator Email:	Not reported
Owner/Operator Indicator:	Owner
Owner/Operator Name:	KENWORTH NORTHWEST INC
Legal Status:	Private
Date Became Current:	1996-10-03 00:00:00.
Date Ended Current:	Not reported
Owner/Operator Address:	20220 INTERNATIONAL BLVD
Owner/Operator City,State,Zip:	SEATAC, WA 98198
Owner/Operator Telephone:	206-433-5911
Owner/Operator Telephone Ext:	Not reported
Owner/Operator Fax:	Not reported
Owner/Operator Email:	Not reported
Owner/Operator Indicator:	Owner
Owner/Operator Name:	CLEARWATER, JOHN
Legal Status:	Private
Date Became Current:	Not reported
Date Ended Current:	Not reported
Owner/Operator Address:	20220 INTERNATIONAL BLVD
Owner/Operator City,State,Zip:	SEATAC, WA 98198
Owner/Operator Telephone:	206-433-5911
Owner/Operator Telephone Ext:	Not reported
Owner/Operator Fax:	Not reported
Owner/Operator Email:	Not reported
Owner/Operator Indicator:	Owner
Owner/Operator Name:	KENWORTH NW SEA TAC
Legal Status:	Private
Date Became Current:	1998-07-14 00:00:00.
Date Ended Current:	Not reported
Owner/Operator Address:	PO BOX 98967
Owner/Operator City,State,Zip:	SEATAC, WA 98198
Owner/Operator Telephone:	206-433-5911
Owner/Operator Telephone Ext:	Not reported
Owner/Operator Fax:	Not reported
Owner/Operator Email:	Not reported
Owner/Operator Indicator:	Owner
Owner/Operator Name:	CYMBALUK, MARSHALL
Legal Status:	Private

Map ID
Direction
Distance
Elevation

MAP FINDINGS

Site

Database(s)

EDR ID Number
EPA ID Number

KENWORTH NW SEATAC (Continued)

1000438640

Date Became Current:	Not reported
Date Ended Current:	Not reported
Owner/Operator Address:	PO BOX 98967
Owner/Operator City,State,Zip:	SEATAC, WA 98198
Owner/Operator Telephone:	206-433-5911
Owner/Operator Telephone Ext:	Not reported
Owner/Operator Fax:	Not reported
Owner/Operator Email:	Not reported
Owner/Operator Indicator:	Operator
Owner/Operator Name:	CARMICHAEL, GARY
Legal Status:	Private
Date Became Current:	Not reported
Date Ended Current:	Not reported
Owner/Operator Address:	20220 INTERNATIONAL BLVD
Owner/Operator City,State,Zip:	SEATAC, WA 98198
Owner/Operator Telephone:	206-433-5911
Owner/Operator Telephone Ext:	Not reported
Owner/Operator Fax:	Not reported
Owner/Operator Email:	Not reported
Owner/Operator Indicator:	Operator
Owner/Operator Name:	GEE, RON
Legal Status:	Private
Date Became Current:	Not reported
Date Ended Current:	Not reported
Owner/Operator Address:	20220 INTERNATIONAL BLVD
Owner/Operator City,State,Zip:	SEATAC, WA 98198
Owner/Operator Telephone:	206-433-5911
Owner/Operator Telephone Ext:	Not reported
Owner/Operator Fax:	Not reported
Owner/Operator Email:	Not reported
Owner/Operator Indicator:	Owner
Owner/Operator Name:	CYMBALUK, MARSHALL
Legal Status:	Private
Date Became Current:	Not reported
Date Ended Current:	Not reported
Owner/Operator Address:	PO BOX 98967
Owner/Operator City,State,Zip:	SEATAC, WA 98198
Owner/Operator Telephone:	206-433-5911
Owner/Operator Telephone Ext:	Not reported
Owner/Operator Fax:	Not reported
Owner/Operator Email:	Not reported
Owner/Operator Indicator:	Owner
Owner/Operator Name:	KENWORTH NW SEA TAC
Legal Status:	Private
Date Became Current:	1998-07-14 00:00:00.
Date Ended Current:	Not reported
Owner/Operator Address:	PO BOX 98967
Owner/Operator City,State,Zip:	SEATAC, WA 98198
Owner/Operator Telephone:	206-433-5911
Owner/Operator Telephone Ext:	Not reported
Owner/Operator Fax:	Not reported
Owner/Operator Email:	Not reported

Map ID
Direction
Distance
Elevation

MAP FINDINGS

Site

Database(s)

EDR ID Number
EPA ID Number

KENWORTH NW SEATAC (Continued)

1000438640

Owner/Operator Indicator:	Owner
Owner/Operator Name:	KENWORTH NW SEA TAC
Legal Status:	Private
Date Became Current:	1998-07-14 00:00:00.
Date Ended Current:	Not reported
Owner/Operator Address:	PO BOX 98967
Owner/Operator City,State,Zip:	SEATAC, WA 98198
Owner/Operator Telephone:	206-433-5911
Owner/Operator Telephone Ext:	Not reported
Owner/Operator Fax:	Not reported
Owner/Operator Email:	Not reported
Owner/Operator Indicator:	Operator
Owner/Operator Name:	KENWORTH NORTHWEST
Legal Status:	Private
Date Became Current:	Not reported
Date Ended Current:	Not reported
Owner/Operator Address:	20220 INTERNATIONAL BLVD
Owner/Operator City,State,Zip:	SEATAC, WA 98198
Owner/Operator Telephone:	206-433-5911
Owner/Operator Telephone Ext:	Not reported
Owner/Operator Fax:	Not reported
Owner/Operator Email:	Not reported
Owner/Operator Indicator:	Operator
Owner/Operator Name:	RON GEE
Legal Status:	Private
Date Became Current:	1999-06-30 00:00:00.
Date Ended Current:	Not reported
Owner/Operator Address:	20220 INTERNATIONAL BLVD
Owner/Operator City,State,Zip:	SEATAC, WA 98198-5703
Owner/Operator Telephone:	Not reported
Owner/Operator Telephone Ext:	Not reported
Owner/Operator Fax:	Not reported
Owner/Operator Email:	Not reported
Owner/Operator Indicator:	Operator
Owner/Operator Name:	KENWORTH NW SEA TAC
Legal Status:	Private
Date Became Current:	Not reported
Date Ended Current:	Not reported
Owner/Operator Address:	PO BOX 98967
Owner/Operator City,State,Zip:	SEATAC, WA 98198
Owner/Operator Telephone:	206-433-5911
Owner/Operator Telephone Ext:	Not reported
Owner/Operator Fax:	Not reported
Owner/Operator Email:	Not reported
Owner/Operator Indicator:	Owner
Owner/Operator Name:	KENWORTH NW SEATAC
Legal Status:	Private
Date Became Current:	Not reported
Date Ended Current:	Not reported
Owner/Operator Address:	20220 PACIFIC HWY S
Owner/Operator City,State,Zip:	SEATAC, WA 98198
Owner/Operator Telephone:	000-000-0000
Owner/Operator Telephone Ext:	Not reported

Map ID
Direction
Distance
Elevation

MAP FINDINGS

Site

Database(s)

EDR ID Number
EPA ID Number

KENWORTH NW SEATAC (Continued)

1000438640

Owner/Operator Fax:	Not reported
Owner/Operator Email:	Not reported
Owner/Operator Indicator:	Owner
Owner/Operator Name:	KENWORTH NORTHWEST INC
Legal Status:	Private
Date Became Current:	1996-10-03 00:00:00.
Date Ended Current:	Not reported
Owner/Operator Address:	20220 INTERNATIONAL BLVD
Owner/Operator City,State,Zip:	SEATAC, WA 98198
Owner/Operator Telephone:	206-433-5911
Owner/Operator Telephone Ext:	Not reported
Owner/Operator Fax:	Not reported
Owner/Operator Email:	Not reported
Owner/Operator Indicator:	Owner
Owner/Operator Name:	KENWORTH NW SEA TAC
Legal Status:	Private
Date Became Current:	1998-07-14 00:00:00.
Date Ended Current:	Not reported
Owner/Operator Address:	PO BOX 98967
Owner/Operator City,State,Zip:	SEATAC, WA 98198
Owner/Operator Telephone:	206-433-5911
Owner/Operator Telephone Ext:	Not reported
Owner/Operator Fax:	Not reported
Owner/Operator Email:	Not reported
Owner/Operator Indicator:	Operator
Owner/Operator Name:	CARMICHAEL, GARY
Legal Status:	Private
Date Became Current:	Not reported
Date Ended Current:	Not reported
Owner/Operator Address:	20220 INTERNATIONAL BLVD
Owner/Operator City,State,Zip:	SEATAC, WA 98198
Owner/Operator Telephone:	206-433-5911
Owner/Operator Telephone Ext:	Not reported
Owner/Operator Fax:	Not reported
Owner/Operator Email:	Not reported
Owner/Operator Indicator:	Owner
Owner/Operator Name:	CYMBALUK, MARSHALL
Legal Status:	Private
Date Became Current:	Not reported
Date Ended Current:	Not reported
Owner/Operator Address:	PO BOX 98967
Owner/Operator City,State,Zip:	SEATAC, WA 98198
Owner/Operator Telephone:	206-433-5911
Owner/Operator Telephone Ext:	Not reported
Owner/Operator Fax:	Not reported
Owner/Operator Email:	Not reported
Owner/Operator Indicator:	Owner
Owner/Operator Name:	CYMBALUK, MARSHALL
Legal Status:	Private
Date Became Current:	Not reported
Date Ended Current:	Not reported
Owner/Operator Address:	PO BOX 98967

Map ID
Direction
Distance
Elevation

MAP FINDINGS

Site

Database(s)

EDR ID Number
EPA ID Number

KENWORTH NW SEATAC (Continued)

1000438640

Owner/Operator City,State,Zip:	SEATAC, WA 98198
Owner/Operator Telephone:	206-433-5911
Owner/Operator Telephone Ext:	Not reported
Owner/Operator Fax:	Not reported
Owner/Operator Email:	Not reported
Owner/Operator Indicator:	Owner
Owner/Operator Name:	KENWORTH NW SEA TAC
Legal Status:	Private
Date Became Current:	1998-07-14 00:00:00.
Date Ended Current:	Not reported
Owner/Operator Address:	PO BOX 98967
Owner/Operator City,State,Zip:	SEATAC, WA 98198
Owner/Operator Telephone:	206-433-5911
Owner/Operator Telephone Ext:	Not reported
Owner/Operator Fax:	Not reported
Owner/Operator Email:	Not reported
Owner/Operator Indicator:	Owner
Owner/Operator Name:	KENWORTH NW SEA TAC
Legal Status:	Private
Date Became Current:	1998-07-14 00:00:00.
Date Ended Current:	Not reported
Owner/Operator Address:	PO BOX 98967
Owner/Operator City,State,Zip:	SEATAC, WA 98198
Owner/Operator Telephone:	206-433-5911
Owner/Operator Telephone Ext:	Not reported
Owner/Operator Fax:	Not reported
Owner/Operator Email:	Not reported
Owner/Operator Indicator:	Owner
Owner/Operator Name:	KENWORTH NW SEA TAC
Legal Status:	Private
Date Became Current:	1998-07-14 00:00:00.
Date Ended Current:	Not reported
Owner/Operator Address:	PO BOX 98967
Owner/Operator City,State,Zip:	SEATAC, WA 98198
Owner/Operator Telephone:	206-433-5911
Owner/Operator Telephone Ext:	Not reported
Owner/Operator Fax:	Not reported
Owner/Operator Email:	Not reported
Owner/Operator Indicator:	Owner
Owner/Operator Name:	KENWORTH NW SEA TAC
Legal Status:	Private
Date Became Current:	Not reported
Date Ended Current:	Not reported
Owner/Operator Address:	PO BOX 98967
Owner/Operator City,State,Zip:	SEATAC, WA 98198
Owner/Operator Telephone:	206-433-5911
Owner/Operator Telephone Ext:	Not reported
Owner/Operator Fax:	Not reported
Owner/Operator Email:	Not reported
Owner/Operator Indicator:	Owner
Owner/Operator Name:	KENWORTH NW SEA TAC
Legal Status:	Private

Map ID
Direction
Distance
Elevation

MAP FINDINGS

Site

Database(s)

EDR ID Number
EPA ID Number

KENWORTH NW SEATAC (Continued)

1000438640

Date Became Current: 1998-07-14 00:00:00.
Date Ended Current: Not reported
Owner/Operator Address: PO BOX 98967
Owner/Operator City,State,Zip: SEATAC, WA 98198
Owner/Operator Telephone: 206-433-5911
Owner/Operator Telephone Ext: Not reported
Owner/Operator Fax: Not reported
Owner/Operator Email: Not reported

Owner/Operator Indicator: Owner
Owner/Operator Name: KENWORTH NW SEA TAC
Legal Status: Private
Date Became Current: 1998-07-14 00:00:00.
Date Ended Current: Not reported
Owner/Operator Address: PO BOX 98967
Owner/Operator City,State,Zip: SEATAC, WA 98198
Owner/Operator Telephone: 206-433-5911
Owner/Operator Telephone Ext: Not reported
Owner/Operator Fax: Not reported
Owner/Operator Email: Not reported

Owner/Operator Indicator: Operator
Owner/Operator Name: RON GEE
Legal Status: Private
Date Became Current: 1999-06-30 00:00:00.
Date Ended Current: Not reported
Owner/Operator Address: 20220 INTERNATIONAL BLVD
Owner/Operator City,State,Zip: SEATAC, WA 98198-5703
Owner/Operator Telephone: 206-433-5911
Owner/Operator Telephone Ext: Not reported
Owner/Operator Fax: Not reported
Owner/Operator Email: Not reported

Owner/Operator Indicator: Owner
Owner/Operator Name: KENWORTH NW SEA TAC
Legal Status: Private
Date Became Current: 1998-07-14 00:00:00.
Date Ended Current: Not reported
Owner/Operator Address: PO BOX 98967
Owner/Operator City,State,Zip: SEATAC, WA 98198
Owner/Operator Telephone: 206-433-5911
Owner/Operator Telephone Ext: Not reported
Owner/Operator Fax: Not reported
Owner/Operator Email: Not reported

Owner/Operator Indicator: Operator
Owner/Operator Name: RON GEE
Legal Status: Private
Date Became Current: 1999-06-30 00:00:00.
Date Ended Current: Not reported
Owner/Operator Address: 20220 INTERNATIONAL BLVD
Owner/Operator City,State,Zip: SEATAC, WA 98198-5703
Owner/Operator Telephone: 206-433-5911
Owner/Operator Telephone Ext: Not reported
Owner/Operator Fax: Not reported
Owner/Operator Email: Not reported

Map ID
Direction
Distance
Elevation

MAP FINDINGS

Site

Database(s)

EDR ID Number
EPA ID Number

KENWORTH NW SEATAC (Continued)

1000438640

Owner/Operator Indicator: Operator
Owner/Operator Name: RON G
Legal Status: Private
Date Became Current: 1999-06-30 00:00:00.
Date Ended Current: Not reported
Owner/Operator Address: 20220 INTERNATIONAL BLVD
Owner/Operator City,State,Zip: SEATAC, WA 98198-5703
Owner/Operator Telephone: 206-433-5911
Owner/Operator Telephone Ext: Not reported
Owner/Operator Fax: Not reported
Owner/Operator Email: Not reported

Owner/Operator Indicator: Owner
Owner/Operator Name: KENWORTH NW SEATAC
Legal Status: Private
Date Became Current: Not reported
Date Ended Current: Not reported
Owner/Operator Address: 20220 PACIFIC HWY S
Owner/Operator City,State,Zip: SEATAC, WA 98198
Owner/Operator Telephone: 000-000-0000
Owner/Operator Telephone Ext: Not reported
Owner/Operator Fax: Not reported
Owner/Operator Email: Not reported

Owner/Operator Indicator: Owner
Owner/Operator Name: KENWORTH NW SEATAC
Legal Status: Private
Date Became Current: Not reported
Date Ended Current: Not reported
Owner/Operator Address: 20220 PACIFIC HWY S
Owner/Operator City,State,Zip: SEATAC, WA 98198
Owner/Operator Telephone: 000-000-0000
Owner/Operator Telephone Ext: Not reported
Owner/Operator Fax: Not reported
Owner/Operator Email: Not reported

Owner/Operator Indicator: Owner
Owner/Operator Name: KENWORTH NW SEA TAC
Legal Status: Private
Date Became Current: 1998-07-14 00:00:00.
Date Ended Current: Not reported
Owner/Operator Address: PO BOX 98967
Owner/Operator City,State,Zip: SEATAC, WA 98198
Owner/Operator Telephone: 206-433-5911
Owner/Operator Telephone Ext: Not reported
Owner/Operator Fax: Not reported
Owner/Operator Email: Not reported

Owner/Operator Indicator: Owner
Owner/Operator Name: KENWORTH NW SEA TAC
Legal Status: Private
Date Became Current: 1998-07-14 00:00:00.
Date Ended Current: Not reported
Owner/Operator Address: PO BOX 98967
Owner/Operator City,State,Zip: SEATAC, WA 98198
Owner/Operator Telephone: 206-433-5911
Owner/Operator Telephone Ext: Not reported

Map ID
Direction
Distance
Elevation

MAP FINDINGS

Site

Database(s)

EDR ID Number
EPA ID Number

KENWORTH NW SEATAC (Continued)

1000438640

Owner/Operator Fax: Not reported
Owner/Operator Email: Not reported

Owner/Operator Indicator: Owner
Owner/Operator Name: CYMBALUK, MARSHALL
Legal Status: Private
Date Became Current: Not reported
Date Ended Current: Not reported
Owner/Operator Address: PO BOX 98967
Owner/Operator City,State,Zip: SEATAC, WA 98198
Owner/Operator Telephone: 206-433-5911
Owner/Operator Telephone Ext: Not reported
Owner/Operator Fax: Not reported
Owner/Operator Email: Not reported

Owner/Operator Indicator: Owner
Owner/Operator Name: CYMBALUK, MARSHALL
Legal Status: Private
Date Became Current: Not reported
Date Ended Current: Not reported
Owner/Operator Address: PO BOX 98967
Owner/Operator City,State,Zip: SEATAC, WA 98198
Owner/Operator Telephone: 206-433-5911
Owner/Operator Telephone Ext: Not reported
Owner/Operator Fax: Not reported
Owner/Operator Email: Not reported

Owner/Operator Indicator: Owner
Owner/Operator Name: KENWORTH NW SEA TAC
Legal Status: Private
Date Became Current: 1998-07-14 00:00:00.
Date Ended Current: Not reported
Owner/Operator Address: PO BOX 98967
Owner/Operator City,State,Zip: SEATAC, WA 98198
Owner/Operator Telephone: 206-433-5911
Owner/Operator Telephone Ext: Not reported
Owner/Operator Fax: Not reported
Owner/Operator Email: Not reported

Owner/Operator Indicator: Owner
Owner/Operator Name: CYMBALUK, MARSHALL
Legal Status: Private
Date Became Current: Not reported
Date Ended Current: Not reported
Owner/Operator Address: PO BOX 98967
Owner/Operator City,State,Zip: SEATAC, WA 98198
Owner/Operator Telephone: 206-433-5911
Owner/Operator Telephone Ext: Not reported
Owner/Operator Fax: Not reported
Owner/Operator Email: Not reported

Owner/Operator Indicator: Owner
Owner/Operator Name: KENWORTH NW SEA TAC
Legal Status: Private
Date Became Current: 1998-07-14 00:00:00.
Date Ended Current: Not reported
Owner/Operator Address: PO BOX 98967

Map ID
Direction
Distance
Elevation

MAP FINDINGS

Site

Database(s)

EDR ID Number
EPA ID Number

KENWORTH NW SEATAC (Continued)

1000438640

Owner/Operator City,State,Zip:	SEATAC, WA 98198
Owner/Operator Telephone:	206-433-5911
Owner/Operator Telephone Ext:	Not reported
Owner/Operator Fax:	Not reported
Owner/Operator Email:	Not reported
Owner/Operator Indicator:	Operator
Owner/Operator Name:	KENWORTH NORTHWEST
Legal Status:	Private
Date Became Current:	Not reported
Date Ended Current:	Not reported
Owner/Operator Address:	20220 INTERNATIONAL BLVD
Owner/Operator City,State,Zip:	SEATAC, WA 98198
Owner/Operator Telephone:	206-433-5911
Owner/Operator Telephone Ext:	Not reported
Owner/Operator Fax:	Not reported
Owner/Operator Email:	Not reported
Owner/Operator Indicator:	Owner
Owner/Operator Name:	KENWORTH NW SEA TAC
Legal Status:	Private
Date Became Current:	1998-07-14 00:00:00.
Date Ended Current:	Not reported
Owner/Operator Address:	PO BOX 98967
Owner/Operator City,State,Zip:	SEATAC, WA 98198
Owner/Operator Telephone:	206-433-5911
Owner/Operator Telephone Ext:	Not reported
Owner/Operator Fax:	Not reported
Owner/Operator Email:	Not reported
Owner/Operator Indicator:	Owner
Owner/Operator Name:	MARSHALL C
Legal Status:	Private
Date Became Current:	1998-07-14 00:00:00.
Date Ended Current:	Not reported
Owner/Operator Address:	PO BOX 98967
Owner/Operator City,State,Zip:	SEATAC, WA 98198
Owner/Operator Telephone:	206-433-5911
Owner/Operator Telephone Ext:	Not reported
Owner/Operator Fax:	Not reported
Owner/Operator Email:	Not reported
Owner/Operator Indicator:	Operator
Owner/Operator Name:	KENWORTH NW SEATAC
Legal Status:	Private
Date Became Current:	Not reported
Date Ended Current:	Not reported
Owner/Operator Address:	20220 PACIFIC HWY S
Owner/Operator City,State,Zip:	SEATAC, WA 98198
Owner/Operator Telephone:	000-000-0000
Owner/Operator Telephone Ext:	Not reported
Owner/Operator Fax:	Not reported
Owner/Operator Email:	Not reported
Owner/Operator Indicator:	Owner
Owner/Operator Name:	CLEARWATER, JOHN
Legal Status:	Private

Map ID
Direction
Distance
Elevation

MAP FINDINGS

Site

Database(s)

EDR ID Number
EPA ID Number

KENWORTH NW SEATAC (Continued)

1000438640

Date Became Current: Not reported
Date Ended Current: Not reported
Owner/Operator Address: 20220 INTERNATIONAL BLVD
Owner/Operator City,State,Zip: SEATAC, WA 98198
Owner/Operator Telephone: 206-433-5911
Owner/Operator Telephone Ext: Not reported
Owner/Operator Fax: Not reported
Owner/Operator Email: Not reported

Owner/Operator Indicator: Operator
Owner/Operator Name: CARMICHAEL, GARY
Legal Status: Private
Date Became Current: Not reported
Date Ended Current: Not reported
Owner/Operator Address: 20220 INTERNATIONAL BLVD
Owner/Operator City,State,Zip: SEATAC, WA 98198
Owner/Operator Telephone: 206-433-5911
Owner/Operator Telephone Ext: Not reported
Owner/Operator Fax: Not reported
Owner/Operator Email: Not reported

Owner/Operator Indicator: Owner
Owner/Operator Name: CYMBALUK, MARSHALL
Legal Status: Private
Date Became Current: Not reported
Date Ended Current: Not reported
Owner/Operator Address: PO BOX 98967
Owner/Operator City,State,Zip: SEATAC, WA 98198
Owner/Operator Telephone: 206-433-5911
Owner/Operator Telephone Ext: Not reported
Owner/Operator Fax: Not reported
Owner/Operator Email: Not reported

Owner/Operator Indicator: Operator
Owner/Operator Name: GEE, RON
Legal Status: Private
Date Became Current: Not reported
Date Ended Current: Not reported
Owner/Operator Address: 20220 INTERNATIONAL BLVD
Owner/Operator City,State,Zip: SEATAC, WA 98198
Owner/Operator Telephone: 206-433-5911
Owner/Operator Telephone Ext: Not reported
Owner/Operator Fax: Not reported
Owner/Operator Email: Not reported

Owner/Operator Indicator: Owner
Owner/Operator Name: CYMBALUK, MARSHALL
Legal Status: Private
Date Became Current: Not reported
Date Ended Current: Not reported
Owner/Operator Address: PO BOX 98967
Owner/Operator City,State,Zip: SEATAC, WA 98198
Owner/Operator Telephone: 206-433-5911
Owner/Operator Telephone Ext: Not reported
Owner/Operator Fax: Not reported
Owner/Operator Email: Not reported

Map ID
Direction
Distance
Elevation

MAP FINDINGS

Site

Database(s)

EDR ID Number
EPA ID Number

KENWORTH NW SEATAC (Continued)

1000438640

Owner/Operator Indicator:	Owner
Owner/Operator Name:	KENWORTH NW SEA TAC
Legal Status:	Private
Date Became Current:	1998-07-14 00:00:00.
Date Ended Current:	Not reported
Owner/Operator Address:	PO BOX 98967
Owner/Operator City,State,Zip:	SEATAC, WA 98198
Owner/Operator Telephone:	206-433-5911
Owner/Operator Telephone Ext:	Not reported
Owner/Operator Fax:	Not reported
Owner/Operator Email:	Not reported
Owner/Operator Indicator:	Operator
Owner/Operator Name:	KENWORTH NORTHWEST
Legal Status:	Private
Date Became Current:	Not reported
Date Ended Current:	Not reported
Owner/Operator Address:	20220 INTERNATIONAL BLVD
Owner/Operator City,State,Zip:	SEATAC, WA 98198
Owner/Operator Telephone:	206-433-5911
Owner/Operator Telephone Ext:	Not reported
Owner/Operator Fax:	Not reported
Owner/Operator Email:	Not reported
Owner/Operator Indicator:	Operator
Owner/Operator Name:	RON GEE
Legal Status:	Private
Date Became Current:	1999-06-30 00:00:00.
Date Ended Current:	Not reported
Owner/Operator Address:	20220 INTERNATIONAL BLVD
Owner/Operator City,State,Zip:	SEATAC, WA 98198-5703
Owner/Operator Telephone:	Not reported
Owner/Operator Telephone Ext:	Not reported
Owner/Operator Fax:	Not reported
Owner/Operator Email:	Not reported
Owner/Operator Indicator:	Operator
Owner/Operator Name:	KENWORTH NW SEATAC
Legal Status:	Private
Date Became Current:	Not reported
Date Ended Current:	Not reported
Owner/Operator Address:	20220 PACIFIC HWY S
Owner/Operator City,State,Zip:	SEATAC, WA 98198
Owner/Operator Telephone:	000-000-0000
Owner/Operator Telephone Ext:	Not reported
Owner/Operator Fax:	Not reported
Owner/Operator Email:	Not reported
Owner/Operator Indicator:	Operator
Owner/Operator Name:	CARMICHAEL, GARY
Legal Status:	Private
Date Became Current:	Not reported
Date Ended Current:	Not reported
Owner/Operator Address:	20220 INTERNATIONAL BLVD
Owner/Operator City,State,Zip:	SEATAC, WA 98198
Owner/Operator Telephone:	206-433-5911
Owner/Operator Telephone Ext:	Not reported

Map ID
Direction
Distance
Elevation

MAP FINDINGS

Site

Database(s)

EDR ID Number
EPA ID Number

KENWORTH NW SEATAC (Continued)

1000438640

Owner/Operator Fax:	Not reported
Owner/Operator Email:	Not reported
Owner/Operator Indicator:	Operator
Owner/Operator Name:	GEE, RON
Legal Status:	Private
Date Became Current:	Not reported
Date Ended Current:	Not reported
Owner/Operator Address:	20220 INTERNATIONAL BLVD
Owner/Operator City,State,Zip:	SEATAC, WA 98198
Owner/Operator Telephone:	206-433-5911
Owner/Operator Telephone Ext:	Not reported
Owner/Operator Fax:	Not reported
Owner/Operator Email:	Not reported
Owner/Operator Indicator:	Operator
Owner/Operator Name:	GEE, RON
Legal Status:	Private
Date Became Current:	Not reported
Date Ended Current:	Not reported
Owner/Operator Address:	20220 INTERNATIONAL BLVD
Owner/Operator City,State,Zip:	SEATAC, WA 98198
Owner/Operator Telephone:	206-433-5911
Owner/Operator Telephone Ext:	Not reported
Owner/Operator Fax:	Not reported
Owner/Operator Email:	Not reported
Owner/Operator Indicator:	Operator
Owner/Operator Name:	GEE, RON
Legal Status:	Private
Date Became Current:	Not reported
Date Ended Current:	Not reported
Owner/Operator Address:	20220 INTERNATIONAL BLVD
Owner/Operator City,State,Zip:	SEATAC, WA 98198
Owner/Operator Telephone:	206-433-5911
Owner/Operator Telephone Ext:	Not reported
Owner/Operator Fax:	Not reported
Owner/Operator Email:	Not reported
Owner/Operator Indicator:	Operator
Owner/Operator Name:	GEE, RON
Legal Status:	Private
Date Became Current:	Not reported
Date Ended Current:	Not reported
Owner/Operator Address:	20220 INTERNATIONAL BLVD
Owner/Operator City,State,Zip:	SEATAC, WA 98198
Owner/Operator Telephone:	206-433-5911
Owner/Operator Telephone Ext:	Not reported
Owner/Operator Fax:	Not reported
Owner/Operator Email:	Not reported
Owner/Operator Indicator:	Owner
Owner/Operator Name:	CYMBALUK, MARSHALL
Legal Status:	Private
Date Became Current:	Not reported
Date Ended Current:	Not reported
Owner/Operator Address:	PO BOX 98967

Map ID
Direction
Distance
Elevation

MAP FINDINGS

Site

Database(s)

EDR ID Number
EPA ID Number

KENWORTH NW SEATAC (Continued)

1000438640

Owner/Operator City,State,Zip:	SEATAC, WA 98198
Owner/Operator Telephone:	206-433-5911
Owner/Operator Telephone Ext:	Not reported
Owner/Operator Fax:	Not reported
Owner/Operator Email:	Not reported
Owner/Operator Indicator:	Owner
Owner/Operator Name:	CYMBALUK, MARSHALL
Legal Status:	Private
Date Became Current:	Not reported
Date Ended Current:	Not reported
Owner/Operator Address:	PO BOX 98967
Owner/Operator City,State,Zip:	SEATAC, WA 98198
Owner/Operator Telephone:	206-433-5911
Owner/Operator Telephone Ext:	Not reported
Owner/Operator Fax:	Not reported
Owner/Operator Email:	Not reported
Owner/Operator Indicator:	Owner
Owner/Operator Name:	KENWORTH NW SEA TAC
Legal Status:	Private
Date Became Current:	Not reported
Date Ended Current:	Not reported
Owner/Operator Address:	PO BOX 98967
Owner/Operator City,State,Zip:	SEATAC, WA 98198
Owner/Operator Telephone:	206-433-5911
Owner/Operator Telephone Ext:	Not reported
Owner/Operator Fax:	Not reported
Owner/Operator Email:	Not reported
Owner/Operator Indicator:	Owner
Owner/Operator Name:	KENWORTH NW SEA TAC
Legal Status:	Private
Date Became Current:	1998-07-14 00:00:00.
Date Ended Current:	Not reported
Owner/Operator Address:	PO BOX 98967
Owner/Operator City,State,Zip:	SEATAC, WA 98198
Owner/Operator Telephone:	206-433-5911
Owner/Operator Telephone Ext:	Not reported
Owner/Operator Fax:	Not reported
Owner/Operator Email:	Not reported
Owner/Operator Indicator:	Owner
Owner/Operator Name:	KENWORTH NW SEA TAC
Legal Status:	Private
Date Became Current:	1998-07-14 00:00:00.
Date Ended Current:	Not reported
Owner/Operator Address:	PO BOX 98967
Owner/Operator City,State,Zip:	SEATAC, WA 98198
Owner/Operator Telephone:	206-433-5911
Owner/Operator Telephone Ext:	Not reported
Owner/Operator Fax:	Not reported
Owner/Operator Email:	Not reported
Owner/Operator Indicator:	Owner
Owner/Operator Name:	KENWORTH NW SEATAC
Legal Status:	Private

Map ID
Direction
Distance
Elevation

MAP FINDINGS

Site

Database(s)

EDR ID Number
EPA ID Number

KENWORTH NW SEATAC (Continued)

1000438640

Date Became Current:	Not reported
Date Ended Current:	Not reported
Owner/Operator Address:	20220 PACIFIC HWY S
Owner/Operator City,State,Zip:	SEATAC, WA 98198
Owner/Operator Telephone:	000-000-0000
Owner/Operator Telephone Ext:	Not reported
Owner/Operator Fax:	Not reported
Owner/Operator Email:	Not reported
Owner/Operator Indicator:	Operator
Owner/Operator Name:	KENWORTH NW SEATAC
Legal Status:	Private
Date Became Current:	Not reported
Date Ended Current:	Not reported
Owner/Operator Address:	20220 PACIFIC HWY S
Owner/Operator City,State,Zip:	SEATAC, WA 98198
Owner/Operator Telephone:	000-000-0000
Owner/Operator Telephone Ext:	Not reported
Owner/Operator Fax:	Not reported
Owner/Operator Email:	Not reported
Owner/Operator Indicator:	Owner
Owner/Operator Name:	KENWORTH NW SEA TAC
Legal Status:	Private
Date Became Current:	1998-07-14 00:00:00.
Date Ended Current:	Not reported
Owner/Operator Address:	PO BOX 98967
Owner/Operator City,State,Zip:	SEATAC, WA 98198
Owner/Operator Telephone:	206-433-5911
Owner/Operator Telephone Ext:	Not reported
Owner/Operator Fax:	Not reported
Owner/Operator Email:	Not reported
Owner/Operator Indicator:	Operator
Owner/Operator Name:	GEE, RON
Legal Status:	Private
Date Became Current:	Not reported
Date Ended Current:	Not reported
Owner/Operator Address:	20220 INTERNATIONAL BLVD
Owner/Operator City,State,Zip:	SEATAC, WA 98198
Owner/Operator Telephone:	206-433-5911
Owner/Operator Telephone Ext:	Not reported
Owner/Operator Fax:	Not reported
Owner/Operator Email:	Not reported
Owner/Operator Indicator:	Operator
Owner/Operator Name:	GEE, RON
Legal Status:	Private
Date Became Current:	Not reported
Date Ended Current:	Not reported
Owner/Operator Address:	20220 INTERNATIONAL BLVD
Owner/Operator City,State,Zip:	SEATAC, WA 98198
Owner/Operator Telephone:	206-433-5911
Owner/Operator Telephone Ext:	Not reported
Owner/Operator Fax:	Not reported
Owner/Operator Email:	Not reported

Map ID
Direction
Distance
Elevation

MAP FINDINGS

Site

Database(s)

EDR ID Number
EPA ID Number

KENWORTH NW SEATAC (Continued)

1000438640

Owner/Operator Indicator:	Owner
Owner/Operator Name:	KENWORTH NW SEA TAC
Legal Status:	Private
Date Became Current:	1998-07-14 00:00:00.
Date Ended Current:	Not reported
Owner/Operator Address:	PO BOX 98967
Owner/Operator City,State,Zip:	SEATAC, WA 98198
Owner/Operator Telephone:	206-433-5911
Owner/Operator Telephone Ext:	Not reported
Owner/Operator Fax:	Not reported
Owner/Operator Email:	Not reported
Owner/Operator Indicator:	Operator
Owner/Operator Name:	GEE, RON
Legal Status:	Private
Date Became Current:	Not reported
Date Ended Current:	Not reported
Owner/Operator Address:	20220 INTERNATIONAL BLVD
Owner/Operator City,State,Zip:	SEATAC, WA 98198
Owner/Operator Telephone:	206-433-5911
Owner/Operator Telephone Ext:	Not reported
Owner/Operator Fax:	Not reported
Owner/Operator Email:	Not reported
Owner/Operator Indicator:	Owner
Owner/Operator Name:	KENWORTH NW SEA TAC
Legal Status:	Private
Date Became Current:	2017-12-31 00:00:00.
Date Ended Current:	Not reported
Owner/Operator Address:	PO BOX 98967
Owner/Operator City,State,Zip:	SEATAC, WA 98198
Owner/Operator Telephone:	206-433-5911
Owner/Operator Telephone Ext:	Not reported
Owner/Operator Fax:	Not reported
Owner/Operator Email:	Not reported
Owner/Operator Indicator:	Operator
Owner/Operator Name:	KENWORTH NORTHWEST
Legal Status:	Private
Date Became Current:	1999-06-30 00:00:00.
Date Ended Current:	Not reported
Owner/Operator Address:	20220 INTERNATIONAL BLVD
Owner/Operator City,State,Zip:	SEATAC, WA 98198
Owner/Operator Telephone:	206-433-5911
Owner/Operator Telephone Ext:	Not reported
Owner/Operator Fax:	Not reported
Owner/Operator Email:	Not reported
Owner/Operator Indicator:	Operator
Owner/Operator Name:	KENWORTH NORTHWEST
Legal Status:	Private
Date Became Current:	1999-06-30 00:00:00.
Date Ended Current:	Not reported
Owner/Operator Address:	20220 INTERNATIONAL BLVD
Owner/Operator City,State,Zip:	SEATAC, WA 98198
Owner/Operator Telephone:	206-433-5911
Owner/Operator Telephone Ext:	Not reported

Map ID
Direction
Distance
Elevation

MAP FINDINGS

Site

Database(s)

EDR ID Number
EPA ID Number

KENWORTH NW SEATAC (Continued)

1000438640

Owner/Operator Fax: Not reported
Owner/Operator Email: Not reported

Historic Generators:

Receive Date: 2010-01-04 00:00:00.0
Handler Name: KENWORTH NW SEATAC
Federal Waste Generator Description: Conditionally Exempt Small Quantity Generator
State District Owner: WA
Large Quantity Handler of Universal Waste: No
Recognized Trader Importer: No
Recognized Trader Exporter: No
Spent Lead Acid Battery Importer: No
Spent Lead Acid Battery Exporter: No
Current Record: No
Non Storage Recycler Activity: Not reported
Electronic Manifest Broker: Not reported

Receive Date: 2012-01-06 00:00:00.0
Handler Name: KENWORTH NW SEATAC
Federal Waste Generator Description: Conditionally Exempt Small Quantity Generator
State District Owner: WA
Large Quantity Handler of Universal Waste: No
Recognized Trader Importer: No
Recognized Trader Exporter: No
Spent Lead Acid Battery Importer: No
Spent Lead Acid Battery Exporter: No
Current Record: No
Non Storage Recycler Activity: Not reported
Electronic Manifest Broker: Not reported

Receive Date: 1998-07-14 00:00:00.0
Handler Name: KENWORTH NW SEATAC
Federal Waste Generator Description: Not a generator, verified
State District Owner: WA
Large Quantity Handler of Universal Waste: No
Recognized Trader Importer: No
Recognized Trader Exporter: No
Spent Lead Acid Battery Importer: No
Spent Lead Acid Battery Exporter: No
Current Record: No
Non Storage Recycler Activity: Not reported
Electronic Manifest Broker: Not reported

Receive Date: 2011-01-03 00:00:00.0
Handler Name: KENWORTH NW SEATAC
Federal Waste Generator Description: Conditionally Exempt Small Quantity Generator
State District Owner: WA
Large Quantity Handler of Universal Waste: No
Recognized Trader Importer: No
Recognized Trader Exporter: No
Spent Lead Acid Battery Importer: No
Spent Lead Acid Battery Exporter: No
Current Record: No
Non Storage Recycler Activity: Not reported
Electronic Manifest Broker: Not reported

Receive Date: 1993-12-31 00:00:00.0

Map ID
Direction
Distance
Elevation

MAP FINDINGS

Site

Database(s)

EDR ID Number
EPA ID Number

KENWORTH NW SEATAC (Continued)

1000438640

Handler Name: KENWORTH NW SEATAC
Federal Waste Generator Description: Large Quantity Generator
State District Owner: WA
Large Quantity Handler of Universal Waste: No
Recognized Trader Importer: No
Recognized Trader Exporter: No
Spent Lead Acid Battery Importer: No
Spent Lead Acid Battery Exporter: No
Current Record: No
Non Storage Recycler Activity: Not reported
Electronic Manifest Broker: Not reported

Receive Date: 1994-01-01 00:00:00.0
Handler Name: KENWORTH NW SEATAC
Federal Waste Generator Description: Not a generator, verified
State District Owner: WA
Large Quantity Handler of Universal Waste: No
Recognized Trader Importer: No
Recognized Trader Exporter: No
Spent Lead Acid Battery Importer: No
Spent Lead Acid Battery Exporter: No
Current Record: No
Non Storage Recycler Activity: Not reported
Electronic Manifest Broker: Not reported

Receive Date: 1995-01-01 00:00:00.0
Handler Name: KENWORTH NW SEATAC
Federal Waste Generator Description: Not a generator, verified
State District Owner: WA
Large Quantity Handler of Universal Waste: No
Recognized Trader Importer: No
Recognized Trader Exporter: No
Spent Lead Acid Battery Importer: No
Spent Lead Acid Battery Exporter: No
Current Record: No
Non Storage Recycler Activity: Not reported
Electronic Manifest Broker: Not reported

Receive Date: 1996-03-21 00:00:00.0
Handler Name: KENWORTH NW SEATAC
Federal Waste Generator Description: Small Quantity Generator
State District Owner: WA
Large Quantity Handler of Universal Waste: No
Recognized Trader Importer: No
Recognized Trader Exporter: No
Spent Lead Acid Battery Importer: No
Spent Lead Acid Battery Exporter: No
Current Record: No
Non Storage Recycler Activity: Not reported
Electronic Manifest Broker: Not reported

Receive Date: 1997-03-03 00:00:00.0
Handler Name: KENWORTH NW SEATAC
Federal Waste Generator Description: Small Quantity Generator
State District Owner: WA
Large Quantity Handler of Universal Waste: No
Recognized Trader Importer: No

Map ID
Direction
Distance
Elevation

MAP FINDINGS

Site

Database(s)

EDR ID Number
EPA ID Number

KENWORTH NW SEATAC (Continued)

1000438640

Recognized Trader Exporter: No
Spent Lead Acid Battery Importer: No
Spent Lead Acid Battery Exporter: No
Current Record: No
Non Storage Recycler Activity: Not reported
Electronic Manifest Broker: Not reported

Receive Date: 1998-02-25 00:00:00.0
Handler Name: KENWORTH NW SEATAC
Federal Waste Generator Description: Small Quantity Generator
State District Owner: WA
Large Quantity Handler of Universal Waste: No
Recognized Trader Importer: No
Recognized Trader Exporter: No
Spent Lead Acid Battery Importer: No
Spent Lead Acid Battery Exporter: No
Current Record: No
Non Storage Recycler Activity: Not reported
Electronic Manifest Broker: Not reported

Receive Date: 1998-07-14 00:00:00.0
Handler Name: KENWORTH NW SEATAC
Federal Waste Generator Description: Not a generator, verified
State District Owner: WA
Large Quantity Handler of Universal Waste: No
Recognized Trader Importer: No
Recognized Trader Exporter: No
Spent Lead Acid Battery Importer: No
Spent Lead Acid Battery Exporter: No
Current Record: No
Non Storage Recycler Activity: Not reported
Electronic Manifest Broker: Not reported

Receive Date: 1999-08-17 00:00:00.0
Handler Name: KENWORTH NW SEATAC
Federal Waste Generator Description: Small Quantity Generator
State District Owner: WA
Large Quantity Handler of Universal Waste: No
Recognized Trader Importer: No
Recognized Trader Exporter: No
Spent Lead Acid Battery Importer: No
Spent Lead Acid Battery Exporter: No
Current Record: No
Non Storage Recycler Activity: Not reported
Electronic Manifest Broker: Not reported

Receive Date: 2000-06-14 00:00:00.0
Handler Name: KENWORTH NW SEATAC
Federal Waste Generator Description: Conditionally Exempt Small Quantity Generator
State District Owner: WA
Large Quantity Handler of Universal Waste: No
Recognized Trader Importer: No
Recognized Trader Exporter: No
Spent Lead Acid Battery Importer: No
Spent Lead Acid Battery Exporter: No
Current Record: No
Non Storage Recycler Activity: Not reported

Map ID
Direction
Distance
Elevation

MAP FINDINGS

Site

Database(s)

EDR ID Number
EPA ID Number

KENWORTH NW SEATAC (Continued)

1000438640

Electronic Manifest Broker:	Not reported
Receive Date:	2001-05-31 00:00:00.0
Handler Name:	KENWORTH NW SEATAC
Federal Waste Generator Description:	Small Quantity Generator
State District Owner:	WA
Large Quantity Handler of Universal Waste:	No
Recognized Trader Importer:	No
Recognized Trader Exporter:	No
Spent Lead Acid Battery Importer:	No
Spent Lead Acid Battery Exporter:	No
Current Record:	No
Non Storage Recycler Activity:	Not reported
Electronic Manifest Broker:	Not reported
Receive Date:	2002-01-09 00:00:00.0
Handler Name:	KENWORTH NW SEATAC
Federal Waste Generator Description:	Small Quantity Generator
State District Owner:	WA
Large Quantity Handler of Universal Waste:	No
Recognized Trader Importer:	No
Recognized Trader Exporter:	No
Spent Lead Acid Battery Importer:	No
Spent Lead Acid Battery Exporter:	No
Current Record:	No
Non Storage Recycler Activity:	Not reported
Electronic Manifest Broker:	Not reported
Receive Date:	2003-01-09 00:00:00.0
Handler Name:	KENWORTH NW SEATAC
Federal Waste Generator Description:	Not a generator, verified
State District Owner:	WA
Large Quantity Handler of Universal Waste:	No
Recognized Trader Importer:	No
Recognized Trader Exporter:	No
Spent Lead Acid Battery Importer:	No
Spent Lead Acid Battery Exporter:	No
Current Record:	No
Non Storage Recycler Activity:	Not reported
Electronic Manifest Broker:	Not reported
Receive Date:	2004-07-06 00:00:00.0
Handler Name:	KENWORTH NW SEATAC
Federal Waste Generator Description:	Conditionally Exempt Small Quantity Generator
State District Owner:	WA
Large Quantity Handler of Universal Waste:	No
Recognized Trader Importer:	No
Recognized Trader Exporter:	No
Spent Lead Acid Battery Importer:	No
Spent Lead Acid Battery Exporter:	No
Current Record:	No
Non Storage Recycler Activity:	Not reported
Electronic Manifest Broker:	Not reported
Receive Date:	2005-01-11 00:00:00.0
Handler Name:	KENWORTH NW SEATAC
Federal Waste Generator Description:	Conditionally Exempt Small Quantity Generator

Map ID
Direction
Distance
Elevation

MAP FINDINGS

Site

Database(s)

EDR ID Number
EPA ID Number

KENWORTH NW SEATAC (Continued)

1000438640

State District Owner:	WA
Large Quantity Handler of Universal Waste:	No
Recognized Trader Importer:	No
Recognized Trader Exporter:	No
Spent Lead Acid Battery Importer:	No
Spent Lead Acid Battery Exporter:	No
Current Record:	No
Non Storage Recycler Activity:	Not reported
Electronic Manifest Broker:	Not reported
Receive Date:	2006-02-13 00:00:00.0
Handler Name:	KENWORTH NW SEATAC
Federal Waste Generator Description:	Conditionally Exempt Small Quantity Generator
State District Owner:	WA
Large Quantity Handler of Universal Waste:	No
Recognized Trader Importer:	No
Recognized Trader Exporter:	No
Spent Lead Acid Battery Importer:	No
Spent Lead Acid Battery Exporter:	No
Current Record:	No
Non Storage Recycler Activity:	Not reported
Electronic Manifest Broker:	Not reported
Receive Date:	2007-01-03 00:00:00.0
Handler Name:	KENWORTH NW SEATAC
Federal Waste Generator Description:	Conditionally Exempt Small Quantity Generator
State District Owner:	WA
Large Quantity Handler of Universal Waste:	No
Recognized Trader Importer:	No
Recognized Trader Exporter:	No
Spent Lead Acid Battery Importer:	No
Spent Lead Acid Battery Exporter:	No
Current Record:	No
Non Storage Recycler Activity:	Not reported
Electronic Manifest Broker:	Not reported
Receive Date:	2008-01-02 00:00:00.0
Handler Name:	KENWORTH NW SEATAC
Federal Waste Generator Description:	Conditionally Exempt Small Quantity Generator
State District Owner:	WA
Large Quantity Handler of Universal Waste:	No
Recognized Trader Importer:	No
Recognized Trader Exporter:	No
Spent Lead Acid Battery Importer:	No
Spent Lead Acid Battery Exporter:	No
Current Record:	No
Non Storage Recycler Activity:	Not reported
Electronic Manifest Broker:	Not reported
Receive Date:	2009-01-02 00:00:00.0
Handler Name:	KENWORTH NW SEATAC
Federal Waste Generator Description:	Conditionally Exempt Small Quantity Generator
State District Owner:	WA
Large Quantity Handler of Universal Waste:	No
Recognized Trader Importer:	No
Recognized Trader Exporter:	No
Spent Lead Acid Battery Importer:	No

Map ID
Direction
Distance
Elevation

MAP FINDINGS

Site

Database(s)

EDR ID Number
EPA ID Number

KENWORTH NW SEATAC (Continued)

1000438640

Spent Lead Acid Battery Exporter:	No
Current Record:	No
Non Storage Recycler Activity:	Not reported
Electronic Manifest Broker:	Not reported
Receive Date:	2010-01-04 00:00:00.0
Handler Name:	KENWORTH NW SEATAC
Federal Waste Generator Description:	Conditionally Exempt Small Quantity Generator
State District Owner:	WA
Large Quantity Handler of Universal Waste:	No
Recognized Trader Importer:	No
Recognized Trader Exporter:	No
Spent Lead Acid Battery Importer:	No
Spent Lead Acid Battery Exporter:	No
Current Record:	No
Non Storage Recycler Activity:	Not reported
Electronic Manifest Broker:	Not reported
Receive Date:	2011-01-03 00:00:00.0
Handler Name:	KENWORTH NW SEATAC
Federal Waste Generator Description:	Conditionally Exempt Small Quantity Generator
State District Owner:	WA
Large Quantity Handler of Universal Waste:	No
Recognized Trader Importer:	No
Recognized Trader Exporter:	No
Spent Lead Acid Battery Importer:	No
Spent Lead Acid Battery Exporter:	No
Current Record:	No
Non Storage Recycler Activity:	Not reported
Electronic Manifest Broker:	Not reported
Receive Date:	2012-01-06 00:00:00.0
Handler Name:	KENWORTH NW SEATAC
Federal Waste Generator Description:	Conditionally Exempt Small Quantity Generator
State District Owner:	WA
Large Quantity Handler of Universal Waste:	No
Recognized Trader Importer:	No
Recognized Trader Exporter:	No
Spent Lead Acid Battery Importer:	No
Spent Lead Acid Battery Exporter:	No
Current Record:	No
Non Storage Recycler Activity:	Not reported
Electronic Manifest Broker:	Not reported
Receive Date:	2013-01-03 00:00:00.0
Handler Name:	KENWORTH NW SEATAC
Federal Waste Generator Description:	Conditionally Exempt Small Quantity Generator
State District Owner:	WA
Large Quantity Handler of Universal Waste:	No
Recognized Trader Importer:	No
Recognized Trader Exporter:	No
Spent Lead Acid Battery Importer:	No
Spent Lead Acid Battery Exporter:	No
Current Record:	No
Non Storage Recycler Activity:	Not reported
Electronic Manifest Broker:	Not reported

Map ID
Direction
Distance
Elevation

MAP FINDINGS

Site

Database(s)

EDR ID Number
EPA ID Number

KENWORTH NW SEATAC (Continued)

1000438640

Receive Date: 2014-03-21 00:00:00.0
Handler Name: KENWORTH NW SEATAC
Federal Waste Generator Description: Conditionally Exempt Small Quantity Generator
State District Owner: WA
Large Quantity Handler of Universal Waste: No
Recognized Trader Importer: No
Recognized Trader Exporter: No
Spent Lead Acid Battery Importer: No
Spent Lead Acid Battery Exporter: No
Current Record: No
Non Storage Recycler Activity: Not reported
Electronic Manifest Broker: Not reported

Receive Date: 2015-03-19 00:00:00.0
Handler Name: KENWORTH NW SEATAC
Federal Waste Generator Description: Conditionally Exempt Small Quantity Generator
State District Owner: WA
Large Quantity Handler of Universal Waste: No
Recognized Trader Importer: No
Recognized Trader Exporter: No
Spent Lead Acid Battery Importer: No
Spent Lead Acid Battery Exporter: No
Current Record: No
Non Storage Recycler Activity: Not reported
Electronic Manifest Broker: Not reported

Receive Date: 2016-03-14 00:00:00.0
Handler Name: KENWORTH NW SEATAC
Federal Waste Generator Description: Conditionally Exempt Small Quantity Generator
State District Owner: WA
Large Quantity Handler of Universal Waste: No
Recognized Trader Importer: No
Recognized Trader Exporter: No
Spent Lead Acid Battery Importer: No
Spent Lead Acid Battery Exporter: No
Current Record: No
Non Storage Recycler Activity: Not reported
Electronic Manifest Broker: Not reported

Receive Date: 2017-03-01 00:00:00.0
Handler Name: KENWORTH NW SEATAC
Federal Waste Generator Description: Conditionally Exempt Small Quantity Generator
State District Owner: WA
Large Quantity Handler of Universal Waste: No
Recognized Trader Importer: No
Recognized Trader Exporter: No
Spent Lead Acid Battery Importer: No
Spent Lead Acid Battery Exporter: No
Current Record: No
Non Storage Recycler Activity: Not reported
Electronic Manifest Broker: Not reported

Receive Date: 2018-02-28 00:00:00.0
Handler Name: KENWORTH NW SEATAC
Federal Waste Generator Description: Conditionally Exempt Small Quantity Generator
State District Owner: WA
Large Quantity Handler of Universal Waste: No

Map ID
Direction
Distance
Elevation

MAP FINDINGS

Site

Database(s)

EDR ID Number
EPA ID Number

KENWORTH NW SEATAC (Continued)

1000438640

Recognized Trader Importer: No
Recognized Trader Exporter: No
Spent Lead Acid Battery Importer: No
Spent Lead Acid Battery Exporter: No
Current Record: No
Non Storage Recycler Activity: Not reported
Electronic Manifest Broker: Not reported

Receive Date: 2019-03-28 00:00:00.0
Handler Name: KENWORTH NW SEATAC
Federal Waste Generator Description: Conditionally Exempt Small Quantity Generator
State District Owner: WA
Large Quantity Handler of Universal Waste: No
Recognized Trader Importer: No
Recognized Trader Exporter: No
Spent Lead Acid Battery Importer: No
Spent Lead Acid Battery Exporter: No
Current Record: No
Non Storage Recycler Activity: Not reported
Electronic Manifest Broker: Not reported

Receive Date: 2020-03-02 00:00:00.0
Handler Name: KENWORTH NW SEATAC
Federal Waste Generator Description: Not a generator, verified
State District Owner: WA
Large Quantity Handler of Universal Waste: No
Recognized Trader Importer: No
Recognized Trader Exporter: No
Spent Lead Acid Battery Importer: No
Spent Lead Acid Battery Exporter: No
Current Record: Yes
Non Storage Recycler Activity: Not reported
Electronic Manifest Broker: Not reported

Receive Date: 2003-12-31 00:00:00.0
Handler Name: KENWORTH NW SEATAC
Federal Waste Generator Description: Not a generator, verified
State District Owner: WA
Large Quantity Handler of Universal Waste: No
Recognized Trader Importer: No
Recognized Trader Exporter: No
Spent Lead Acid Battery Importer: No
Spent Lead Acid Battery Exporter: No
Current Record: No
Non Storage Recycler Activity: Not reported
Electronic Manifest Broker: Not reported

Receive Date: 2005-12-31 00:00:00.0
Handler Name: KENWORTH NW SEATAC
Federal Waste Generator Description: Not a generator, verified
State District Owner: WA
Large Quantity Handler of Universal Waste: No
Recognized Trader Importer: No
Recognized Trader Exporter: No
Spent Lead Acid Battery Importer: No
Spent Lead Acid Battery Exporter: No
Current Record: No

Map ID
Direction
Distance
Elevation

MAP FINDINGS

Site

Database(s)

EDR ID Number
EPA ID Number

KENWORTH NW SEATAC (Continued)

1000438640

Non Storage Recycler Activity:	Not reported
Electronic Manifest Broker:	Not reported
Receive Date:	2007-12-31 00:00:00.0
Handler Name:	KENWORTH NW SEATAC
Federal Waste Generator Description:	Not a generator, verified
State District Owner:	WA
Large Quantity Handler of Universal Waste:	No
Recognized Trader Importer:	No
Recognized Trader Exporter:	No
Spent Lead Acid Battery Importer:	No
Spent Lead Acid Battery Exporter:	No
Current Record:	No
Non Storage Recycler Activity:	Not reported
Electronic Manifest Broker:	Not reported

List of NAICS Codes and Descriptions:

NAICS Code:	44131
NAICS Description:	AUTOMOTIVE PARTS AND ACCESSORIES STORES
NAICS Code:	441310
NAICS Description:	AUTOMOTIVE PARTS AND ACCESSORIES STORES

Facility Has Received Notices of Violation:

Found Violation:	No
Agency Which Determined Violation:	Not reported
Violation Short Description:	Not reported
Date Violation was Determined:	Not reported
Actual Return to Compliance Date:	Not reported
Return to Compliance Qualifier:	Not reported
Violation Responsible Agency:	Not reported
Scheduled Compliance Date:	Not reported
Enforcement Identifier:	Not reported
Date of Enforcement Action:	Not reported
Enforcement Responsible Agency:	Not reported
Enforcement Docket Number:	Not reported
Enforcement Attorney:	Not reported
Corrective Action Component:	Not reported
Appeal Initiated Date:	Not reported
Appeal Resolution Date:	Not reported
Disposition Status Date:	Not reported
Disposition Status:	Not reported
Disposition Status Description:	Not reported
Consent/Final Order Sequence Number:	Not reported
Consent/Final Order Respondent Name:	Not reported
Consent/Final Order Lead Agency:	Not reported
Enforcement Type:	Not reported
Enforcement Responsible Person:	Not reported
Enforcement Responsible Sub-Organization:	Not reported
SEP Sequence Number:	Not reported
SEP Expenditure Amount:	Not reported
SEP Scheduled Completion Date:	Not reported
SEP Actual Date:	Not reported
SEP Defaulted Date:	Not reported
SEP Type:	Not reported
SEP Type Description:	Not reported

Map ID
Direction
Distance
Elevation

MAP FINDINGS

Site

Database(s)

EDR ID Number
EPA ID Number

KENWORTH NW SEATAC (Continued)

1000438640

Proposed Amount:	Not reported
Final Monetary Amount:	Not reported
Paid Amount:	Not reported
Final Count:	Not reported
Final Amount:	Not reported

Evaluation Action Summary:

Evaluation Date:	2005-07-06 00:00:00.0
Evaluation Responsible Agency:	State
Found Violation:	No
Evaluation Type Description:	FOCUSED COMPLIANCE INSPECTION
Evaluation Responsible Person Identifier:	WABGS
Evaluation Responsible Sub-Organization:	NW
Actual Return to Compliance Date:	Not reported
Scheduled Compliance Date:	Not reported
Date of Request:	Not reported
Date Response Received:	Not reported
Request Agency:	Not reported
Former Citation:	Not reported

FINDS:

Registry ID: 110005320884

Click Here:

Environmental Interest/Information System:

Washington Facility / Site Identification System (WA-FSIS) provides a means to query and display data maintained by the Washington Department of Ecology. This system contains key information for each facility/site that is currently, or has been, of interest to the Air Quality, Dam Safety, Hazardous Waste, Toxics Cleanup, and Water Quality Programs.

RCRAInfo is a national information system that supports the Resource Conservation and Recovery Act (RCRA) program through the tracking of events and activities related to facilities that generate, transport, and treat, store, or dispose of hazardous waste. RCRAInfo allows RCRA program staff to track the notification, permit, compliance, and corrective action activities required under RCRA.

Registry ID: 110070748318

Click Here:

Environmental Interest/Information System:

HAZARDOUS WASTE BIENNIAL REPORTER

[Click this hyperlink](#) while viewing on your computer to access additional FINDS: detail in the EDR Site Report.

ECHO:

Envid:	1000438640
Registry ID:	110005320884
DFR URL:	http://echo.epa.gov/detailed-facility-report?fid=110005320884
Name:	KENWORTH NW SEATAC
Address:	20220 PACIFIC HWY S
City,State,Zip:	SEATAC, WA 98198

Map ID
Direction
Distance
Elevation

MAP FINDINGS

Site

Database(s)

EDR ID Number
EPA ID Number

KENWORTH NW SEATAC (Continued)

1000438640

WA MANIFEST:

Name:	KENWORTH NW SEATAC
Address:	20220 PACIFIC HWY S
City,State,Zip:	SEATAC, WA 98198
Facility Address 2:	Not reported
Facility ID:	92259897
EPA ID:	WAD046693305
NAICS:	441310
State Waste Code Desc:	WT02
Federal Waste Code Desc:	D001
Form Comm:	Not reported
Data Year:	2017
Permit by Rule:	False
Mailing Address 2:	Not reported
Treatment by Generator:	False
Mixed Radioactive Waste:	False
Importer of Hazardous Waste:	False
Immediate Recycler:	False
Treatment/Storage/Disposal/Recycling Facility:	False
Generator of Dangerous Fuel Waste:	False
Generator Marketing to Burner:	False
Other Marketers (i.e., blender, distributor, etc.):	False
Utility Boiler Burner:	False
Industry Boiler Burner:	False
Industrial Furnace:	False
Smelter Defferal:	False
Universal Waste:	Not reported
Off-Specification:	Not reported
LN Address 2:	Not reported
Tax Reg #:	600014385
Business Type:	Not reported
Mail Name:	Kenworth NW Inc
Mailing Address:	PO Box 98967
Mailing City,State,Zip:	SEATTLE, WA 98198-0967
Legal Organization Name:	Kenworth NW Sea Tac
Legal Organization Type:	Private
Legal Contact:	Marshall Cymbaluk
Legal Address:	PO Box 98967
Legal Address 2:	Not reported
Legal City,State,Zip:	SEATAC, WA 98198
Legal Phone Number:	(206)433-5911
Legal Effective Date:	07/14/1998
Land Organization Name:	Kenworth NW Sea Tac
Land Organization Type:	Private
Land Contact:	Marshall Cymbaluk
Land Address:	PO Box 98967
Land City,State,Zip:	SEATAC, WA 98198
Land Phone Number:	(206)433-5911
Operator Organization Name:	Kenworth Northwest
Operator Organization Type:	Private
Operator:	Rick Brown
Operator Address:	20220 INTERNATIONAL BLVD
Operator Address 2:	Not reported
Operator City,State,Zip:	SEATAC, WA 98198-5703
Operator Phone Number:	(206)433-5911
Operator Effective Date:	06/30/1999
Site Contact:	Rick Brown

Map ID
Direction
Distance
Elevation

MAP FINDINGS

Site

Database(s)

EDR ID Number
EPA ID Number

KENWORTH NW SEATAC (Continued)

1000438640

Site Contact Address:	PO Box 98967
Contact City,State,Zip:	SEATAC, WA 98198
Site Contact Phone Number:	(206)433-5911
Site Contact Email:	Not reported
Gen Status Code:	SQG
Monthly Generation:	True
Batch Generation:	False
One Time Generation:	False
Transport Own Waste:	False
Tranports Other Waste:	False
Recycler Onsite:	False
Transfer Facility:	False
Other Exemption:	Not reported
UW Battery Gen:	False
Used Oil Transporter:	False
Used Oil Transfer Facility:	False
Used Oil Processor:	False
Used Oil Refiner:	False
Used Oil Fuel Marketer Directs Shipments:	False
Used Oil Fuel Marketer Meets Specs:	False
Site Contact Address 2:	Not reported
SIC Code:	Not reported
CRK Number:	Not reported
Active:	Not reported
CAS Number:	Not reported
Chemical Name:	Not reported
EHS:	Not reported
EHS CAS Number:	Not reported
EHS Name:	Not reported
Name:	KENWORTH NW SEATAC
Address:	20220 PACIFIC HWY S
City,State,Zip:	SEATAC, WA 98198
Facility Address 2:	Not reported
Facility ID:	92259897
EPA ID:	WAD046693305
NAICS:	441310
State Waste Code Desc:	WT02
Federal Waste Code Desc:	D001
Form Comm:	Not reported
Data Year:	2016
Permit by Rule:	False
Mailing Address 2:	Not reported
Treatment by Generator:	False
Mixed Radioactive Waste:	False
Importer of Hazardous Waste:	False
Immediate Recycler:	False
Treatment/Storage/Disposal/Recycling Facility:	False
Generator of Dangerous Fuel Waste:	False
Generator Marketing to Burner:	False
Other Marketers (i.e., blender, distributor, etc.):	False
Utility Boiler Burner:	False
Industry Boiler Burner:	False
Industrial Furnace:	False
Smelter Defferal:	False
Universal Waste:	Not reported
Off-Specification:	Not reported

Map ID
Direction
Distance
Elevation

MAP FINDINGS

Site

Database(s)

EDR ID Number
EPA ID Number

KENWORTH NW SEATAC (Continued)

1000438640

LN Address 2:	Not reported
Tax Reg #:	600014385
Business Type:	Not reported
Mail Name:	Kenworth NW Inc
Mailing Address:	PO Box 98967
Mailing City,State,Zip:	SEATTLE, WA 98198-0967
Legal Organization Name:	Kenworth NW Sea Tac
Legal Organization Type:	Private
Legal Contact:	Marshall Cymbaluk
Legal Address:	PO Box 98967
Legal Address 2:	Not reported
Legal City,State,Zip:	SEATAC, WA 98198
Legal Phone Number:	(206)433-5911
Legal Effective Date:	07/14/1998
Land Organization Name:	Kenworth NW Sea Tac
Land Organization Type:	Private
Land Contact:	Marshall Cymbaluk
Land Address:	PO Box 98967
Land City,State,Zip:	SEATAC, WA 98198
Land Phone Number:	(206)433-5911
Operator Organization Name:	Kenworth Northwest
Operator Organization Type:	Private
Operator:	Rick Brown
Operator Address:	20220 INTERNATIONAL BLVD
Operator Address 2:	Not reported
Operator City,State,Zip:	SEATAC, WA 98198-5703
Operator Phone Number:	(206)433-5911
Operator Effective Date:	06/30/1999
Site Contact:	Rick Brown
Site Contact Address:	PO Box 98967
Contact City,State,Zip:	SEATAC, WA 98198
Site Contact Phone Number:	(206)433-5911
Site Contact Email:	Not reported
Gen Status Code:	SQG
Monthly Generation:	True
Batch Generation:	False
One Time Generation:	False
Transport Own Waste:	False
Tranports Other Waste:	False
Recycler Onsite:	False
Transfer Facility:	False
Other Exemption:	Not reported
UW Battery Gen:	False
Used Oil Transporter:	False
Used Oil Transfer Facility:	False
Used Oil Processor:	False
Used Oil Refiner:	False
Used Oil Fuel Marketer Directs Shipments:	False
Used Oil Fuel Marketer Meets Specs:	False
Site Contact Address 2:	Not reported
SIC Code:	Not reported
CRK Number:	Not reported
Active:	Not reported
CAS Number:	Not reported
Chemical Name:	Not reported
EHS:	Not reported
EHS CAS Number:	Not reported

Map ID
Direction
Distance
Elevation

MAP FINDINGS

Site

Database(s)

EDR ID Number
EPA ID Number

KENWORTH NW SEATAC (Continued)

1000438640

EHS Name:	Not reported
Name:	KENWORTH NW SEATAC
Address:	20220 PACIFIC HWY S
City,State,Zip:	SEATAC, WA 98198
Facility Address 2:	Not reported
Facility ID:	92259897
EPA ID:	WAD046693305
NAICS:	441310
State Waste Code Desc:	Not reported
Federal Waste Code Desc:	D001
Form Comm:	Not reported
Data Year:	2015
Permit by Rule:	False
Mailing Address 2:	Not reported
Treatment by Generator:	False
Mixed Radioactive Waste:	False
Importer of Hazardous Waste:	False
Immediate Recycler:	False
Treatment/Storage/Disposal/Recycling Facility:	False
Generator of Dangerous Fuel Waste:	False
Generator Marketing to Burner:	False
Other Marketers (i.e., blender, distributor, etc.):	False
Utility Boiler Burner:	False
Industry Boiler Burner:	False
Industrial Furnace:	False
Smelter Defferal:	False
Universal Waste:	Not reported
Off-Specification:	Not reported
LN Address 2:	Not reported
Tax Reg #:	600014385
Business Type:	Not reported
Mail Name:	Kenworth NW Inc
Mailing Address:	PO Box 98967
Mailing City,State,Zip:	SEATTLE, WA 98198-0967
Legal Organization Name:	Kenworth NW Sea Tac
Legal Organization Type:	Private
Legal Contact:	Marshall Cymbaluk
Legal Address:	PO Box 98967
Legal Address 2:	Not reported
Legal City,State,Zip:	SEATAC, WA 98198
Legal Phone Number:	(206)433-5911
Legal Effective Date:	07/14/1998
Land Organization Name:	Kenworth NW Sea Tac
Land Organization Type:	Private
Land Contact:	Marshall Cymbaluk
Land Address:	PO Box 98967
Land City,State,Zip:	SEATAC, WA 98198
Land Phone Number:	(206)433-5911
Operator Organization Name:	Kenworth Northwest
Operator Organization Type:	Private
Operator:	Rick Brown
Operator Address:	20220 INTERNATIONAL BLVD
Operator Address 2:	Not reported
Operator City,State,Zip:	SEATAC, WA 98198-5703
Operator Phone Number:	(206)433-5911
Operator Effective Date:	06/30/1999

Map ID
Direction
Distance
Elevation

MAP FINDINGS

Site

Database(s)

EDR ID Number
EPA ID Number

KENWORTH NW SEATAC (Continued)

1000438640

Site Contact:	Rick Brown
Site Contact Address:	PO Box 98967
Contact City,State,Zip:	SEATAC, WA 98198
Site Contact Phone Number:	(206)433-5911
Site Contact Email:	Not reported
Gen Status Code:	SQG
Monthly Generation:	True
Batch Generation:	False
One Time Generation:	False
Transport Own Waste:	False
Tranports Other Waste:	False
Recycler Onsite:	False
Transfer Facility:	False
Other Exemption:	Not reported
UW Battery Gen:	False
Used Oil Transporter:	False
Used Oil Transfer Facility:	False
Used Oil Processor:	False
Used Oil Refiner:	False
Used Oil Fuel Marketer Directs Shipments:	False
Used Oil Fuel Marketer Meets Specs:	False
Site Contact Address 2:	Not reported
SIC Code:	Not reported
CRK Number:	Not reported
Active:	Not reported
CAS Number:	Not reported
Chemical Name:	Not reported
EHS:	Not reported
EHS CAS Number:	Not reported
EHS Name:	Not reported
Name:	KENWORTH NW SEATAC
Address:	20220 PACIFIC HWY S
City,State,Zip:	SEATAC, WA 98198
Facility Address 2:	Not reported
Facility ID:	92259897
EPA ID:	WAD046693305
NAICS:	441310
State Waste Code Desc:	WT01
Federal Waste Code Desc:	D001
Form Comm:	Not reported
Data Year:	2014
Permit by Rule:	False
Mailing Address 2:	Not reported
Treatment by Generator:	False
Mixed Radioactive Waste:	False
Importer of Hazardous Waste:	False
Immediate Recycler:	False
Treatment/Storage/Disposal/Recycling Facility:	False
Generator of Dangerous Fuel Waste:	False
Generator Marketing to Burner:	False
Other Marketers (i.e., blender, distributor, etc.):	False
Utility Boiler Burner:	False
Industry Boiler Burner:	False
Industrial Furnace:	False
Smelter Defferal:	False
Universal Waste:	Not reported

Map ID
Direction
Distance
Elevation

MAP FINDINGS

Site

Database(s)

EDR ID Number
EPA ID Number

KENWORTH NW SEATAC (Continued)

1000438640

Off-Specification:	Not reported
LN Address 2:	Not reported
Tax Reg #:	600014385
Business Type:	Not reported
Mail Name:	Kenworth NW Inc
Mailing Address:	PO Box 98967
Mailing City,State,Zip:	SEATTLE, WA 98198-0967
Legal Organization Name:	Kenworth NW Sea Tac
Legal Organization Type:	Private
Legal Contact:	Marshall Cymbaluk
Legal Address:	PO Box 98967
Legal Address 2:	Not reported
Legal City,State,Zip:	SEATAC, WA 98198
Legal Phone Number:	(206)433-5911
Legal Effective Date:	07/14/1998
Land Organization Name:	Kenworth NW Sea Tac
Land Organization Type:	Private
Land Contact:	Marshall Cymbaluk
Land Address:	PO Box 98967
Land City,State,Zip:	SEATAC, WA 98198
Land Phone Number:	(206)433-5911
Operator Organization Name:	Kenworth Northwest
Operator Organization Type:	Private
Operator:	Rick Brown
Operator Address:	20220 INTERNATIONAL BLVD
Operator Address 2:	Not reported
Operator City,State,Zip:	SEATAC, WA 98198-5703
Operator Phone Number:	(206)433-5911
Operator Effective Date:	06/30/1999
Site Contact:	Rick Brown
Site Contact Address:	PO Box 98967
Contact City,State,Zip:	SEATAC, WA 98198
Site Contact Phone Number:	(206)433-5911
Site Contact Email:	Not reported
Gen Status Code:	SQG
Monthly Generation:	True
Batch Generation:	False
One Time Generation:	False
Transport Own Waste:	False
Tranports Other Waste:	False
Recycler Onsite:	False
Transfer Facility:	False
Other Exemption:	Not reported
UW Battery Gen:	False
Used Oil Transporter:	False
Used Oil Transfer Facility:	False
Used Oil Processor:	False
Used Oil Refiner:	False
Used Oil Fuel Marketer Directs Shipments:	False
Used Oil Fuel Marketer Meets Specs:	False
Site Contact Address 2:	Not reported
SIC Code:	Not reported
CRK Number:	Not reported
Active:	Not reported
CAS Number:	Not reported
Chemical Name:	Not reported
EHS:	Not reported

Map ID
Direction
Distance
Elevation

MAP FINDINGS

Site

Database(s)

EDR ID Number
EPA ID Number

KENWORTH NW SEATAC (Continued)

1000438640

EHS CAS Number:	Not reported
EHS Name:	Not reported
Name:	KENWORTH NW SEATAC
Address:	20220 PACIFIC HWY S
City,State,Zip:	SEATAC, WA 98198
Facility Address 2:	Not reported
Facility ID:	92259897
EPA ID:	WAD046693305
NAICS:	441310
State Waste Code Desc:	Not reported
Federal Waste Code Desc:	D001
Form Comm:	Not reported
Data Year:	2013
Permit by Rule:	False
Mailing Address 2:	Not reported
Treatment by Generator:	False
Mixed Radioactive Waste:	False
Importer of Hazardous Waste:	False
Immediate Recycler:	False
Treatment/Storage/Disposal/Recycling Facility:	False
Generator of Dangerous Fuel Waste:	False
Generator Marketing to Burner:	False
Other Marketers (i.e., blender, distributor, etc.):	False
Utility Boiler Burner:	False
Industry Boiler Burner:	False
Industrial Furnace:	False
Smelter Defferal:	False
Universal Waste:	Not reported
Off-Specification:	Not reported
LN Address 2:	Not reported
Tax Reg #:	600014385
Business Type:	Not reported
Mail Name:	Kenworth NW Inc
Mailing Address:	PO Box 98967
Mailing City,State,Zip:	SEATTLE, WA 98198-0967
Legal Organization Name:	Kenworth NW Sea Tac
Legal Organization Type:	Private
Legal Contact:	Marshall Cymbaluk
Legal Address:	PO Box 98967
Legal Address 2:	Not reported
Legal City,State,Zip:	SEATAC, WA 98198
Legal Phone Number:	(206)433-5911
Legal Effective Date:	07/14/1998
Land Organization Name:	Not reported
Land Organization Type:	Private
Land Contact:	Marshall Cymbaluk
Land Address:	PO Box 98967
Land City,State,Zip:	SEATAC, WA 98198
Land Phone Number:	(206)433-5911
Operator Organization Name:	Not reported
Operator Organization Type:	Private
Operator:	Rick Brown
Operator Address:	20220 INTERNATIONAL BLVD
Operator Address 2:	Not reported
Operator City,State,Zip:	SEATAC, WA 98198-5703
Operator Phone Number:	(206)433-5911

Map ID
Direction
Distance
Elevation

MAP FINDINGS

Site

Database(s)

EDR ID Number
EPA ID Number

KENWORTH NW SEATAC (Continued)

1000438640

Operator Effective Date:	06/30/1999
Site Contact:	Rick Brown
Site Contact Address:	PO Box 98967
Contact City,State,Zip:	SEATAC, WA 98198
Site Contact Phone Number:	(206)433-5911
Site Contact Email:	Not reported
Gen Status Code:	SQG
Monthly Generation:	True
Batch Generation:	False
One Time Generation:	False
Transport Own Waste:	False
Tranports Other Waste:	False
Recycler Onsite:	False
Transfer Facility:	False
Other Exemption:	Not reported
UW Battery Gen:	False
Used Oil Transporter:	False
Used Oil Transfer Facility:	False
Used Oil Processor:	False
Used Oil Refiner:	False
Used Oil Fuel Marketer Directs Shipments:	False
Used Oil Fuel Marketer Meets Specs:	False
Site Contact Address 2:	Not reported
SIC Code:	Not reported
CRK Number:	Not reported
Active:	Not reported
CAS Number:	Not reported
Chemical Name:	Not reported
EHS:	Not reported
EHS CAS Number:	Not reported
EHS Name:	Not reported
Name:	KENWORTH NW SEATAC
Address:	20220 PACIFIC HWY S
City,State,Zip:	SEATAC, WA 98198
Facility Address 2:	Not reported
Facility ID:	92259897
EPA ID:	WAD046693305
NAICS:	441310
State Waste Code Desc:	Not reported
Federal Waste Code Desc:	Not reported
Form Comm:	Not reported
Data Year:	2012
Permit by Rule:	False
Mailing Address 2:	Not reported
Treatment by Generator:	False
Mixed Radioactive Waste:	False
Importer of Hazardous Waste:	False
Immediate Recycler:	False
Treatment/Storage/Disposal/Recycling Facility:	False
Generator of Dangerous Fuel Waste:	False
Generator Marketing to Burner:	False
Other Marketers (i.e., blender, distributor, etc.):	False
Utility Boiler Burner:	False
Industry Boiler Burner:	False
Industrial Furnace:	False
Smelter Defferal:	False

Map ID
Direction
Distance
Elevation

MAP FINDINGS

Site

Database(s)

EDR ID Number
EPA ID Number

KENWORTH NW SEATAC (Continued)

1000438640

Universal Waste:	Not reported
Off-Specification:	Not reported
LN Address 2:	Not reported
Tax Reg #:	600014385
Business Type:	Not reported
Mail Name:	Kenworth NW Inc
Mailing Address:	PO Box 98967
Mailing City,State,Zip:	SEATTLE, WA 98198-0967
Legal Organization Name:	Kenworth NW Sea Tac
Legal Organization Type:	Private
Legal Contact:	Marshall Cymbaluk
Legal Address:	PO Box 98967
Legal Address 2:	Not reported
Legal City,State,Zip:	SEATAC, WA 98198
Legal Phone Number:	(206)433-5911
Legal Effective Date:	07/14/1998
Land Organization Name:	Not reported
Land Organization Type:	Private
Land Contact:	Marshall Cymbaluk
Land Address:	PO Box 98967
Land City,State,Zip:	SEATAC, WA 98198
Land Phone Number:	(206)433-5911
Operator Organization Name:	Not reported
Operator Organization Type:	Private
Operator:	Ron Gee
Operator Address:	20220 INTERNATIONAL BLVD
Operator Address 2:	Not reported
Operator City,State,Zip:	SEATAC, WA 98198-5703
Operator Phone Number:	(206)433-5911
Operator Effective Date:	06/30/1999
Site Contact:	Ron Gee
Site Contact Address:	PO Box 98967
Contact City,State,Zip:	SEATAC, WA 98198
Site Contact Phone Number:	(206)433-5973
Site Contact Email:	Not reported
Gen Status Code:	SQG
Monthly Generation:	True
Batch Generation:	False
One Time Generation:	False
Transport Own Waste:	False
Tranports Other Waste:	False
Recycler Onsite:	False
Transfer Facility:	False
Other Exemption:	Not reported
UW Battery Gen:	False
Used Oil Transporter:	False
Used Oil Transfer Facility:	False
Used Oil Processor:	False
Used Oil Refiner:	False
Used Oil Fuel Marketer Directs Shipments:	False
Used Oil Fuel Marketer Meets Specs:	False
Site Contact Address 2:	Not reported
SIC Code:	Not reported
CRK Number:	Not reported
Active:	Not reported
CAS Number:	Not reported
Chemical Name:	Not reported

Map ID
Direction
Distance
Elevation

MAP FINDINGS

Site

Database(s)

EDR ID Number
EPA ID Number

KENWORTH NW SEATAC (Continued)

1000438640

EHS:	Not reported
EHS CAS Number:	Not reported
EHS Name:	Not reported
Name:	KENWORTH NW SEATAC
Address:	20220 PACIFIC HWY S
City,State,Zip:	SEATAC, WA 98198
Facility Address 2:	Not reported
Facility ID:	92259897
EPA ID:	WAD046693305
NAICS:	441310
State Waste Code Desc:	Not reported
Federal Waste Code Desc:	Not reported
Form Comm:	Not reported
Data Year:	2011
Permit by Rule:	False
Mailing Address 2:	Not reported
Treatment by Generator:	False
Mixed Radioactive Waste:	False
Importer of Hazardous Waste:	False
Immediate Recycler:	False
Treatment/Storage/Disposal/Recycling Facility:	False
Generator of Dangerous Fuel Waste:	False
Generator Marketing to Burner:	False
Other Marketers (i.e., blender, distributor, etc.):	False
Utility Boiler Burner:	False
Industry Boiler Burner:	False
Industrial Furnace:	False
Smelter Defferal:	False
Universal Waste:	Not reported
Off-Specification:	Not reported
LN Address 2:	Not reported
Tax Reg #:	600014385
Business Type:	Not reported
Mail Name:	Kenworth NW Inc
Mailing Address:	PO Box 98967
Mailing City,State,Zip:	SEATTLE, WA 98198-0967
Legal Organization Name:	Kenworth NW Sea Tac
Legal Organization Type:	Private
Legal Contact:	Marshall Cymbaluk
Legal Address:	PO Box 98967
Legal Address 2:	Not reported
Legal City,State,Zip:	SEATAC, WA 98198
Legal Phone Number:	(206)433-5911
Legal Effective Date:	07/14/1998
Land Organization Name:	Not reported
Land Organization Type:	Private
Land Contact:	Marshall Cymbaluk
Land Address:	PO Box 98967
Land City,State,Zip:	SEATAC, WA 98198
Land Phone Number:	(206)433-5911
Operator Organization Name:	Not reported
Operator Organization Type:	Private
Operator:	Ron Gee
Operator Address:	20220 INTERNATIONAL BLVD
Operator Address 2:	Not reported
Operator City,State,Zip:	SEATAC, WA 98198-5703

Map ID
Direction
Distance
Elevation

MAP FINDINGS

Site

Database(s)

EDR ID Number
EPA ID Number

KENWORTH NW SEATAC (Continued)

1000438640

Operator Phone Number:	(206)433-5911
Operator Effective Date:	06/30/1999
Site Contact:	Ron Gee
Site Contact Address:	PO Box 98967
Contact City,State,Zip:	SEATAC, WA 98198
Site Contact Phone Number:	(206)433-5973
Site Contact Email:	Not reported
Gen Status Code:	SQG
Monthly Generation:	True
Batch Generation:	False
One Time Generation:	False
Transport Own Waste:	False
Tranports Other Waste:	False
Recycler Onsite:	False
Transfer Facility:	False
Other Exemption:	Not reported
UW Battery Gen:	False
Used Oil Transporter:	False
Used Oil Transfer Facility:	False
Used Oil Processor:	False
Used Oil Refiner:	False
Used Oil Fuel Marketer Directs Shipments:	False
Used Oil Fuel Marketer Meets Specs:	False
Site Contact Address 2:	Not reported
SIC Code:	Not reported
CRK Number:	Not reported
Active:	Not reported
CAS Number:	Not reported
Chemical Name:	Not reported
EHS:	Not reported
EHS CAS Number:	Not reported
EHS Name:	Not reported
Name:	KENWORTH NW SEATAC
Address:	20220 PACIFIC HWY S
City,State,Zip:	SEATAC, WA 98198
Facility Address 2:	Not reported
Facility ID:	92259897
EPA ID:	WAD046693305
NAICS:	441310
State Waste Code Desc:	Not reported
Federal Waste Code Desc:	Not reported
Form Comm:	Not reported
Data Year:	2010
Permit by Rule:	False
Mailing Address 2:	Not reported
Treatment by Generator:	False
Mixed Radioactive Waste:	False
Importer of Hazardous Waste:	False
Immediate Recycler:	False
Treatment/Storage/Disposal/Recycling Facility:	False
Generator of Dangerous Fuel Waste:	False
Generator Marketing to Burner:	False
Other Marketers (i.e., blender, distributor, etc.):	False
Utility Boiler Burner:	False
Industry Boiler Burner:	False
Industrial Furnace:	False

Map ID
Direction
Distance
Elevation

MAP FINDINGS

Site

Database(s)

EDR ID Number
EPA ID Number

KENWORTH NW SEATAC (Continued)

1000438640

Smelter Defferal:	False
Universal Waste:	Not reported
Off-Specification:	Not reported
LN Address 2:	Not reported
Tax Reg #:	600014385
Business Type:	Not reported
Mail Name:	Kenworth NW Inc
Mailing Address:	PO Box 98967
Mailing City,State,Zip:	SEATTLE, WA 98198-0967
Legal Organization Name:	Kenworth NW Sea Tac
Legal Organization Type:	Private
Legal Contact:	Marshall Cymbaluk
Legal Address:	PO Box 98967
Legal Address 2:	Not reported
Legal City,State,Zip:	SEATAC, WA 98198
Legal Phone Number:	(206)433-5911
Legal Effective Date:	07/14/1998
Land Organization Name:	Not reported
Land Organization Type:	Private
Land Contact:	Marshall Cymbaluk
Land Address:	PO Box 98967
Land City,State,Zip:	SEATAC, WA 98198
Land Phone Number:	(206)433-5911
Operator Organization Name:	Not reported
Operator Organization Type:	Private
Operator:	Ron Gee
Operator Address:	20220 INTERNATIONAL BLVD
Operator Address 2:	Not reported
Operator City,State,Zip:	SEATAC, WA 98198-5703
Operator Phone Number:	(206)433-5911
Operator Effective Date:	06/30/1999
Site Contact:	Ron Gee
Site Contact Address:	PO Box 98967
Contact City,State,Zip:	SEATAC, WA 98198
Site Contact Phone Number:	(206)433-5973
Site Contact Email:	Not reported
Gen Status Code:	SQG
Monthly Generation:	False
Batch Generation:	True
One Time Generation:	False
Transport Own Waste:	False
Tranports Other Waste:	False
Recycler Onsite:	False
Transfer Facility:	False
Other Exemption:	Not reported
UW Battery Gen:	False
Used Oil Transporter:	False
Used Oil Transfer Facility:	False
Used Oil Processor:	False
Used Oil Refiner:	False
Used Oil Fuel Marketer Directs Shipments:	False
Used Oil Fuel Marketer Meets Specs:	False
Site Contact Address 2:	Not reported
SIC Code:	Not reported
CRK Number:	Not reported
Active:	Not reported
CAS Number:	Not reported

Map ID
Direction
Distance
Elevation

MAP FINDINGS

Site

Database(s)

EDR ID Number
EPA ID Number

KENWORTH NW SEATAC (Continued)

1000438640

Chemical Name:	Not reported
EHS:	Not reported
EHS CAS Number:	Not reported
EHS Name:	Not reported
Name:	KENWORTH NW SEATAC
Address:	20220 PACIFIC HWY S
City,State,Zip:	SEATAC, WA 98198
Facility Address 2:	Not reported
Facility ID:	92259897
EPA ID:	WAD046693305
NAICS:	441310
State Waste Code Desc:	Not reported
Federal Waste Code Desc:	Not reported
Form Comm:	Not reported
Data Year:	2009
Permit by Rule:	False
Mailing Address 2:	Not reported
Treatment by Generator:	False
Mixed Radioactive Waste:	False
Importer of Hazardous Waste:	False
Immediate Recycler:	False
Treatment/Storage/Disposal/Recycling Facility:	False
Generator of Dangerous Fuel Waste:	False
Generator Marketing to Burner:	False
Other Marketers (i.e., blender, distributor, etc.):	False
Utility Boiler Burner:	False
Industry Boiler Burner:	False
Industrial Furnace:	False
Smelter Defferal:	False
Universal Waste:	Not reported
Off-Specification:	Not reported
LN Address 2:	Not reported
Tax Reg #:	600014385
Business Type:	Not reported
Mail Name:	Kenworth NW Inc
Mailing Address:	PO Box 98967
Mailing City,State,Zip:	SEATTLE, WA 98198-0967
Legal Organization Name:	Kenworth NW Sea Tac
Legal Organization Type:	Private
Legal Contact:	Marshall Cymbaluk
Legal Address:	PO Box 98967
Legal Address 2:	Not reported
Legal City,State,Zip:	SEATAC, WA 98198
Legal Phone Number:	(206)433-5911
Legal Effective Date:	07/14/1998
Land Organization Name:	Not reported
Land Organization Type:	Private
Land Contact:	Marshall Cymbaluk
Land Address:	PO Box 98967
Land City,State,Zip:	SEATAC, WA 98198
Land Phone Number:	(206)433-5911
Operator Organization Name:	Not reported
Operator Organization Type:	Private
Operator:	Ron Gee
Operator Address:	20220 INTERNATIONAL BLVD
Operator Address 2:	Not reported

Map ID
Direction
Distance
Elevation

MAP FINDINGS

Site

Database(s)

EDR ID Number
EPA ID Number

KENWORTH NW SEATAC (Continued)

1000438640

Operator City,State,Zip:	SEATAC, WA 98198-5703
Operator Phone Number:	(206)433-5911
Operator Effective Date:	06/30/1999
Site Contact:	Ron Gee
Site Contact Address:	PO Box 98967
Contact City,State,Zip:	SEATAC, WA 98198
Site Contact Phone Number:	(206)433-5973
Site Contact Email:	Not reported
Gen Status Code:	SQG
Monthly Generation:	False
Batch Generation:	True
One Time Generation:	False
Transport Own Waste:	False
Tranports Other Waste:	False
Recycler Onsite:	False
Transfer Facility:	False
Other Exemption:	Not reported
UW Battery Gen:	False
Used Oil Transporter:	False
Used Oil Transfer Facility:	False
Used Oil Processor:	False
Used Oil Refiner:	False
Used Oil Fuel Marketer Directs Shipments:	False
Used Oil Fuel Marketer Meets Specs:	False
Site Contact Address 2:	Not reported
SIC Code:	Not reported
CRK Number:	Not reported
Active:	Not reported
CAS Number:	Not reported
Chemical Name:	Not reported
EHS:	Not reported
EHS CAS Number:	Not reported
EHS Name:	Not reported
Name:	KENWORTH NW SEATAC
Address:	20220 PACIFIC HWY S
City,State,Zip:	SEATAC, WA 98198
Facility Address 2:	Not reported
Facility ID:	92259897
EPA ID:	WAD046693305
NAICS:	44131
State Waste Code Desc:	Not reported
Federal Waste Code Desc:	Not reported
Form Comm:	Not reported
Data Year:	2008
Permit by Rule:	False
Mailing Address 2:	Not reported
Treatment by Generator:	False
Mixed Radioactive Waste:	False
Importer of Hazardous Waste:	False
Immediate Recycler:	False
Treatment/Storage/Disposal/Recycling Facility:	False
Generator of Dangerous Fuel Waste:	False
Generator Marketing to Burner:	False
Other Marketers (i.e., blender, distributor, etc.):	False
Utility Boiler Burner:	False
Industry Boiler Burner:	False

Map ID
Direction
Distance
Elevation

MAP FINDINGS

Site

Database(s)

EDR ID Number
EPA ID Number

KENWORTH NW SEATAC (Continued)

1000438640

Industrial Furnace:	False
Smelter Defferal:	False
Universal Waste:	Not reported
Off-Specification:	Not reported
LN Address 2:	Not reported
Tax Reg #:	600014385
Business Type:	Not reported
Mail Name:	Kenworth NW Inc
Mailing Address:	PO Box 98967
Mailing City,State,Zip:	SEATTLE, WA 98198-0967
Legal Organization Name:	Kenworth NW Sea Tac
Legal Organization Type:	Private
Legal Contact:	Marshall Cymbaluk
Legal Address:	PO Box 98967
Legal Address 2:	Not reported
Legal City,State,Zip:	SEATAC, WA 98198
Legal Phone Number:	(206)433-5911
Legal Effective Date:	07/14/1998
Land Organization Name:	Not reported
Land Organization Type:	Private
Land Contact:	Marshall Cymbaluk
Land Address:	PO Box 98967
Land City,State,Zip:	SEATAC, WA 98198
Land Phone Number:	(206)433-5911
Operator Organization Name:	Not reported
Operator Organization Type:	Private
Operator:	Ron Gee
Operator Address:	20220 INTERNATIONAL BLVD
Operator Address 2:	Not reported
Operator City,State,Zip:	SEATAC, WA 98198-5703
Operator Phone Number:	(206)433-5911
Operator Effective Date:	06/30/1999
Site Contact:	Ron Gee
Site Contact Address:	PO Box 98967
Contact City,State,Zip:	SEATAC, WA 98198
Site Contact Phone Number:	(206)433-5973
Site Contact Email:	Not reported
Gen Status Code:	SQG
Monthly Generation:	False
Batch Generation:	False
One Time Generation:	False
Transport Own Waste:	False
Tranports Other Waste:	False
Recycler Onsite:	False
Transfer Facility:	False
Other Exemption:	Not reported
UW Battery Gen:	False
Used Oil Transporter:	False
Used Oil Transfer Facility:	False
Used Oil Processor:	False
Used Oil Refiner:	False
Used Oil Fuel Marketer Directs Shipments:	False
Used Oil Fuel Marketer Meets Specs:	False
Site Contact Address 2:	Not reported
SIC Code:	Not reported
CRK Number:	Not reported
Active:	Not reported

Map ID
Direction
Distance
Elevation

MAP FINDINGS

Site

Database(s)

EDR ID Number
EPA ID Number

KENWORTH NW SEATAC (Continued)

1000438640

CAS Number: Not reported
Chemical Name: Not reported
EHS: Not reported
EHS CAS Number: Not reported
EHS Name: Not reported

[Click this hyperlink](#) while viewing on your computer to access
1 additional WA MANIFEST: record(s) in the EDR Site Report.

**7
NW
< 1/8
0.117 mi.
620 ft.**

**CONNECTING 28TH & 24TH AVENUE SOUTH
S 204TH ST & ST ROUTE 99 & S 204TH ST
SEATAC, WA 98188**

**ALLSITES S116506066
N/A**

**Relative:
Lower
Actual:
320 ft.**

ALLSITES:

Name: CONNECTING 28TH & 24TH AVENUE SOUTH
Facility Id: 8252

Interaction: 107645
Interaction 1: I
Interaction 2: CONSTSWGP
Ecology Program: WATQUAL
Program Data: PARIS
Facility Alt.: Connecting 280 & 24th Avenue South
Program ID: WAR301697
Date Interaction: 2014-02-20 00:00:00
Date Interaction 3: Construction SW GP
Latitude: 47.420651743000001
Longitude: -122.300367213

**C8
West
< 1/8
0.118 mi.
622 ft.**

**AMAZON COM SERVICES LLC BF18
20529 24TH AVE S STE B
SEATAC, WA 98189**

**ALLSITES S126344501
N/A**

Site 1 of 2 in cluster C

**Relative:
Lower
Actual:
268 ft.**

ALLSITES:

Name: ALASKA AIRLINES STINSON WAREHOUSE
Facility Id: 26698

Interaction: 137751
Interaction 1: A
Interaction 2: TIER2
Ecology Program: HAZWASTE
Program Data: EPCRA
Facility Alt.: ALASKA AIRLINES STINSON WAREHOUSE
Program ID: CRK000095660
Date Interaction: 2021-02-08 00:00:00
Date Interaction 3: Emergency/Haz Chem Rpt TI
Latitude: 47.418325330000002
Longitude: -122.302026244

Name: AMAZON COM SERVICES LLC BF18

Map ID
Direction
Distance
Elevation

MAP FINDINGS

Site

Database(s)

EDR ID Number
EPA ID Number

AMAZON COM SERVICES LLC BFI8 (Continued)

S126344501

Facility Id: 46486

Interaction: 134505
Interaction 1: A
Interaction 2: HWG
Ecology Program: HAZWASTE
Program Data: TURBOWASTE
Facility Alt.: Amazon com Services LLC BFI8
Program ID: WAH000057630
Date Interaction: 2020-04-27 00:00:00
Date Interaction 3: Hazardous Waste Generator
Latitude: 47.418165350000002
Longitude: -122.30226326899999

Interaction: 138933
Interaction 1: A
Interaction 2: HWP
Ecology Program: HAZWASTE
Program Data: HWPPRT
Facility Alt.: Amazon com Services LLC BFI8
Program ID: WAH000057630
Date Interaction: 2021-04-06 00:00:00
Date Interaction 3: Hazardous Waste Planner
Latitude: 47.418165350000002
Longitude: -122.30226326899999

9
SSE
< 1/8
0.119 mi.
630 ft.

GARDNER RALPH
20655 PACIFIC HWY S
SEATTLE, WA 98188

EDR Hist Auto 1020655784
N/A

Relative:
Lower

EDR Hist Auto

Actual:
320 ft.

Year:	Name:	Type:
1969	GARDNER RALPH	Gasoline Service Stations
1970	GARDNER RALPH	Gasoline Service Stations
1971	GARDNER RALPH	Gasoline Service Stations
1972	GARDNER RALPH	Gasoline Service Stations
1973	GARDNER RALPH	Gasoline Service Stations

C10
WSW
1/8-1/4
0.132 mi.
696 ft.

AMAZON COM SERVICES LLC HWA2
20529 24TH AVE S STE C
SEATAC, WA 98198

ALLSITES S126344505
N/A

Site 2 of 2 in cluster C

Relative:
Lower

ALLSITES:

Actual:
274 ft.

Name: AMAZON COM SERVICES LLC HWA2
Facility Id: 47767

Interaction: 134987
Interaction 1: A
Interaction 2: HWG

Map ID
Direction
Distance
Elevation

MAP FINDINGS

Site

Database(s)

EDR ID Number
EPA ID Number

AMAZON COM SERVICES LLC HWA2 (Continued)

S126344505

Ecology Program: HAZWASTE
Program Data: TURBOWASTE
Facility Alt.: Amazon com Services LLC HWA2
Program ID: WAH000057755
Date Interaction: 2020-06-22 00:00:00
Date Interaction 3: Hazardous Waste Generator
Latitude: 47.418165350000002
Longitude: -122.30226326899999

**D11
NE
1/8-1/4
0.134 mi.
710 ft.**

**ANGLE LAKE COLLISION CTR
20052 PACIFIC HWY S
SEATTLE, WA 98188
Site 1 of 2 in cluster D**

**ALLSITES
RCRA NonGen / NLR
FINDS
ECHO**

**1000279276
WAD980974620**

**Relative:
Higher
Actual:
391 ft.**

ALLSITES:
Name: ANGLE LAKE COLLISION CTR
Facility Id: 4113663
Interaction: 14028
Interaction 1: I
Interaction 2: HWG
Ecology Program: HAZWASTE
Program Data: TURBOWASTE
Facility Alt.: Not reported
Program ID: WAD980974620
Date Interaction: 1984-06-04 00:00:00
Date Interaction 3: Hazardous Waste Generator
Latitude: 47.419874387999997
Longitude: -122.29846515600001

RCRA NonGen / NLR:

Date Form Received by Agency: 1984-06-04 00:00:00.0
Handler Name: ANGLE LAKE COLLISION CTR
Handler Address: 20052 PACIFIC HWY S
Handler City,State,Zip: SEATTLE, WA 98188
EPA ID: WAD980974620
Contact Name: ANGLE LAKE COLL ANGLE LAKE COLL
Contact Address: 20052 INTERNATIONAL BLVD
Contact City,State,Zip: SEATTLE, WA 98198-5701
Contact Telephone: 000-000-0000
Contact Fax: 000-000-0000
Contact Email: Not reported
Contact Title: Not reported
EPA Region: 10
Land Type: Private
Federal Waste Generator Description: Not a generator, verified
Non-Notifier: Not reported
Biennial Report Cycle: Not reported
Accessibility: Not reported
Active Site Indicator: Not reported
State District Owner: WA
State District: NWRO
Mailing Address: 20052 INTERNATIONAL BLVD
Mailing City,State,Zip: SEATTLE, WA 98198-5701

Map ID
Direction
Distance
Elevation

MAP FINDINGS

Site

Database(s)

EDR ID Number
EPA ID Number

ANGLE LAKE COLLISION CTR (Continued)

1000279276

Owner Name:	ANGLE LAKE COLL A
Owner Type:	Private
Operator Name:	Not reported
Operator Type:	Not reported
Short-Term Generator Activity:	No
Importer Activity:	No
Mixed Waste Generator:	No
Transporter Activity:	No
Transfer Facility Activity:	No
Recycler Activity with Storage:	No
Small Quantity On-Site Burner Exemption:	No
Smelting Melting and Refining Furnace Exemption:	No
Underground Injection Control:	No
Off-Site Waste Receipt:	No
Universal Waste Indicator:	No
Universal Waste Destination Facility:	No
Federal Universal Waste:	No
Active Site Fed-Reg Treatment Storage and Disposal Facility:	Not reported
Active Site Converter Treatment storage and Disposal Facility:	Not reported
Active Site State-Reg Treatment Storage and Disposal Facility:	Not reported
Active Site State-Reg Handler:	---
Federal Facility Indicator:	Not reported
Hazardous Secondary Material Indicator:	NN
Sub-Part K Indicator:	Not reported
Commercial TSD Indicator:	No
Treatment Storage and Disposal Type:	Not reported
2018 GPRA Permit Baseline:	Not on the Baseline
2018 GPRA Renewals Baseline:	Not on the Baseline
Permit Renewals Workload Universe:	Not reported
Permit Workload Universe:	Not reported
Permit Progress Universe:	Not reported
Post-Closure Workload Universe:	Not reported
Closure Workload Universe:	Not reported
202 GPRA Corrective Action Baseline:	No
Corrective Action Workload Universe:	No
Subject to Corrective Action Universe:	No
Non-TSDFs Where RCRA CA has Been Imposed Universe:	No
TSDFs Potentially Subject to CA Under 3004 (u)/(v) Universe:	No
TSDFs Only Subject to CA under Discretionary Auth Universe:	No
Corrective Action Priority Ranking:	No NCAPS ranking
Environmental Control Indicator:	No
Institutional Control Indicator:	No
Human Exposure Controls Indicator:	N/A
Groundwater Controls Indicator:	N/A
Operating TSDF Universe:	Not reported
Full Enforcement Universe:	Not reported
Significant Non-Complier Universe:	No
Unaddressed Significant Non-Complier Universe:	No
Addressed Significant Non-Complier Universe:	No
Significant Non-Complier With a Compliance Schedule Universe:	No
Financial Assurance Required:	Not reported
Handler Date of Last Change:	2012-02-16 19:21:57.0
Recognized Trader-Importer:	No
Recognized Trader-Exporter:	No
Importer of Spent Lead Acid Batteries:	No
Exporter of Spent Lead Acid Batteries:	No
Recycler Activity Without Storage:	Not reported

Map ID
Direction
Distance
Elevation

MAP FINDINGS

Site

Database(s)

EDR ID Number
EPA ID Number

ANGLE LAKE COLLISION CTR (Continued)

1000279276

Manifest Broker: Not reported
Sub-Part P Indicator: No

Handler - Owner Operator:

Owner/Operator Indicator:	Operator
Owner/Operator Name:	ANGLE LAKE COLLISION CTR
Legal Status:	Private
Date Became Current:	Not reported
Date Ended Current:	Not reported
Owner/Operator Address:	20052 PACIFIC HWY S
Owner/Operator City,State,Zip:	SEATTLE, WA 98188
Owner/Operator Telephone:	000-000-0000
Owner/Operator Telephone Ext:	Not reported
Owner/Operator Fax:	Not reported
Owner/Operator Email:	Not reported

Owner/Operator Indicator:	Operator
Owner/Operator Name:	ANGLE LAKE COLLISION CTR
Legal Status:	Private
Date Became Current:	Not reported
Date Ended Current:	Not reported
Owner/Operator Address:	20052 INTERNATIONAL BLVD
Owner/Operator City,State,Zip:	SEATTLE, WA 98198-5701
Owner/Operator Telephone:	000-000-0000
Owner/Operator Telephone Ext:	Not reported
Owner/Operator Fax:	Not reported
Owner/Operator Email:	Not reported

Owner/Operator Indicator:	Owner
Owner/Operator Name:	ANGLE LAKE COLL A
Legal Status:	Private
Date Became Current:	1996-05-02 00:00:00.
Date Ended Current:	Not reported
Owner/Operator Address:	20052 INTERNATIONAL BLVD
Owner/Operator City,State,Zip:	SEATTLE, WA 98198-5701
Owner/Operator Telephone:	000-000-0000
Owner/Operator Telephone Ext:	Not reported
Owner/Operator Fax:	Not reported
Owner/Operator Email:	Not reported

Owner/Operator Indicator:	Owner
Owner/Operator Name:	SEE PAPER COPY
Legal Status:	Private
Date Became Current:	Not reported
Date Ended Current:	Not reported
Owner/Operator Address:	20052 PACIFIC HWY S
Owner/Operator City,State,Zip:	SEATTLE, WA 98188
Owner/Operator Telephone:	000-000-0000
Owner/Operator Telephone Ext:	Not reported
Owner/Operator Fax:	Not reported
Owner/Operator Email:	Not reported

Owner/Operator Indicator:	Owner
Owner/Operator Name:	ANGLE LAKE COLLISION CTR
Legal Status:	Private
Date Became Current:	Not reported

Map ID
Direction
Distance
Elevation

MAP FINDINGS

Site

Database(s)

EDR ID Number
EPA ID Number

ANGLE LAKE COLLISION CTR (Continued)

1000279276

Date Ended Current:	Not reported
Owner/Operator Address:	20052 PACIFIC HWY S
Owner/Operator City,State,Zip:	SEATTLE, WA 98188
Owner/Operator Telephone:	000-000-0000
Owner/Operator Telephone Ext:	Not reported
Owner/Operator Fax:	Not reported
Owner/Operator Email:	Not reported
Owner/Operator Indicator:	Owner
Owner/Operator Name:	ANGLE LAKE COLLISION CTR
Legal Status:	Private
Date Became Current:	1996-05-02 00:00:00.
Date Ended Current:	Not reported
Owner/Operator Address:	20052 INTERNATIONAL BLVD
Owner/Operator City,State,Zip:	SEATTLE, WA 98198
Owner/Operator Telephone:	000-000-0000
Owner/Operator Telephone Ext:	Not reported
Owner/Operator Fax:	Not reported
Owner/Operator Email:	Not reported

Historic Generators:

Receive Date:	1984-06-04 00:00:00.0
Handler Name:	ANGLE LAKE COLLISION CTR
Federal Waste Generator Description:	Not a generator, verified
State District Owner:	WA
Large Quantity Handler of Universal Waste:	No
Recognized Trader Importer:	No
Recognized Trader Exporter:	No
Spent Lead Acid Battery Importer:	No
Spent Lead Acid Battery Exporter:	No
Current Record:	No
Non Storage Recycler Activity:	Not reported
Electronic Manifest Broker:	Not reported

Receive Date:	1984-06-04 00:00:00.0
Handler Name:	ANGLE LAKE COLLISION CTR
Federal Waste Generator Description:	Not a generator, verified
State District Owner:	WA
Large Quantity Handler of Universal Waste:	No
Recognized Trader Importer:	No
Recognized Trader Exporter:	No
Spent Lead Acid Battery Importer:	No
Spent Lead Acid Battery Exporter:	No
Current Record:	Yes
Non Storage Recycler Activity:	Not reported
Electronic Manifest Broker:	Not reported

Receive Date:	1984-06-04 00:00:00.0
Handler Name:	ANGLE LAKE COLLISION CTR
Federal Waste Generator Description:	Not a generator, verified
State District Owner:	WA
Large Quantity Handler of Universal Waste:	No
Recognized Trader Importer:	Not reported
Recognized Trader Exporter:	Not reported
Spent Lead Acid Battery Importer:	Not reported
Spent Lead Acid Battery Exporter:	Not reported
Current Record:	No

Map ID
Direction
Distance
Elevation

MAP FINDINGS

Site

Database(s)

EDR ID Number
EPA ID Number

ANGLE LAKE COLLISION CTR (Continued)

1000279276

Non Storage Recycler Activity: Not reported
Electronic Manifest Broker: Not reported

List of NAICS Codes and Descriptions:

NAICS Code: 811111
NAICS Description: GENERAL AUTOMOTIVE REPAIR

Facility Has Received Notices of Violations:

Violations: No Violations Found

Evaluation Action Summary:

Evaluations: No Evaluations Found

FINDS:

Registry ID: 110005335315

Click Here:

Environmental Interest/Information System:

RCRAInfo is a national information system that supports the Resource Conservation and Recovery Act (RCRA) program through the tracking of events and activities related to facilities that generate, transport, and treat, store, or dispose of hazardous waste. RCRAInfo allows RCRA program staff to track the notification, permit, compliance, and corrective action activities required under RCRA.

[Click this hyperlink](#) while viewing on your computer to access additional FINDS: detail in the EDR Site Report.

ECHO:

Envid: 1000279276
Registry ID: 110005335315
DFR URL: <http://echo.epa.gov/detailed-facility-report?fid=110005335315>
Name: ANGLE LAKE COLLISION CTR
Address: 20052 PACIFIC HWY S
City,State,Zip: SEATTLE, WA 98188

**D12
NE
1/8-1/4
0.135 mi.
713 ft.**

**HOWARD PECK SUPERIOR ASPHALT
20050 PACIFIC HWY S
SEATTLE, WA 98198
Site 2 of 2 in cluster D**

**UST
ALLSITES
FINDS**

**1007062159
N/A**

**Relative:
Higher**

UST:

**Actual:
391 ft.**

Name: HOWARD PECK SUPERIOR ASPHALT
Address: 20050 PACIFIC HIGHWAY SOUTH
City: SEATTLE
Zip: 98198
Facility ID: 97268936
Site Id: 5604
Decimal Latitude: 47.405127
Decimal Longitude: -122.299761

Tank Name: 1
Tag Number: Not reported
Tank Status: Removed

Map ID
Direction
Distance
Elevation

MAP FINDINGS

Site

Database(s)

EDR ID Number
EPA ID Number

HOWARD PECK SUPERIOR ASPHALT (Continued)

1007062159

Tank Status Date: 08/06/1996
Tank Install Date: 12/31/1964
Tank Closure Date: Not reported
Capacity Range: Not reported
Tank Permit Expiration Date: Not reported
Tank Upgrade Date: Not reported
Tank Spill Prevention: Not reported
Tank Overfill Prevention: Not reported
Tank Material: Not reported
Tank Construction: Not reported
Tank Tightness Test: Not reported
Tank Corrosion Protection: Not reported
Tank Manifold: Not reported
Tank Release Detection: Not reported
Tank SFC Type: Not reported
Pipe Material: Not reported
Pipe Construction: Not reported
Pipe Primary Release Detection: Not reported
Pipe Second Release Detection: Not reported
Pipe Corrosion Protection: Not reported
Pipe Pumping System: Not reported
Responsible Unit: Northwest
Dispenser/Pump SFC Type: Not reported
Region: Northwest
Is Active: False
Actual Capacity: 10000
Pipe Install Date: Not reported
Turbine Sump Construction: Not reported
Compartment Number: 2
Stored Substance: Unleaded Gasoline
Used Substance: Motor Fuel for Vehicles
Compartment Capacity: 10000

Name: HOWARD PECK SUPERIOR ASPHALT
Address: 20050 PACIFIC HIGHWAY SOUTH
City: SEATTLE
Zip: 98198

Tank Name: 2
Tag Number: Not reported
Tank Status: Removed
Tank Status Date: 08/06/1996
Tank Install Date: 12/31/1964
Tank Closure Date: Not reported
Capacity Range: Not reported
Tank Permit Expiration Date: Not reported
Tank Upgrade Date: Not reported
Tank Spill Prevention: Not reported
Tank Overfill Prevention: Not reported
Tank Material: Not reported
Tank Construction: Not reported
Tank Tightness Test: Not reported
Tank Corrosion Protection: Not reported
Tank Manifold: Not reported
Tank Release Detection: Not reported
Tank SFC Type: Not reported
Pipe Material: Not reported

Map ID
Direction
Distance
Elevation

MAP FINDINGS

Site

Database(s)

EDR ID Number
EPA ID Number

HOWARD PECK SUPERIOR ASPHALT (Continued)

1007062159

Pipe Construction: Not reported
Pipe Primary Release Detection: Not reported
Pipe Second Release Detection: Not reported
Pipe Corrosion Protection: Not reported
Pipe Pumping System: Not reported
Responsible Unit: Northwest
Dispenser/Pump SFC Type: Not reported
Region: Northwest
Is Active: False
Actual Capacity: Not reported
Pipe Install Date: Not reported
Turbine Sump Construction: Not reported
Compartment Number: 1
Stored Substance: Not reported
Used Substance: Not reported
Compartment Capacity: Not reported

ALLSITES:

Name: HOWARD PECK SUPERIOR ASPHALT
Facility Id: 97268936

Interaction: 75280
Interaction 1: I
Interaction 2: UST
Ecology Program: TOXICS
Program Data: UST
Facility Alt.: Not reported
Program ID: 5604
Date Interaction: 2000-02-29 00:00:00
Date Interaction 3: Underground Storage Tank
Latitude: 47.405121389999998
Longitude: -122.29974615899999

FINDS:

Registry ID: 110015386928

Click Here:

Environmental Interest/Information System:

Washington Facility / Site Identification System (WA-FSIS) provides a means to query and display data maintained by the Washington Department of Ecology. This system contains key information for each facility/site that is currently, or has been, of interest to the Air Quality, Dam Safety, Hazardous Waste, Toxics Cleanup, and Water Quality Programs.

[Click this hyperlink](#) while viewing on your computer to access additional FINDS: detail in the EDR Site Report.

Map ID
Direction
Distance
Elevation

MAP FINDINGS

EDR ID Number
EPA ID Number

13
SSW
1/8-1/4
0.151 mi.
798 ft.

SEATAC PARKING
2612 S 208TH
SEATAC, WA 98188

ALLSITES S110039088
N/A

Relative:
Lower
Actual:
318 ft.

ALLSITES:

Name: SEATAC PARKING
Facility Id: 13412

Interaction: 85365
Interaction 1: I
Interaction 2: CONSTSWGP
Ecology Program: WATQUAL
Program Data: PARIS
Facility Alt.: SEATAC PARKING
Program ID: WAR010525
Date Interaction: 2008-05-05 00:00:00
Date Interaction 3: Construction SW GP
Latitude: 47.416394388999997
Longitude: -122.298985157

E14
SSE
1/8-1/4
0.171 mi.
904 ft.

ALAMO RENT A CAR INC
20636 INTERNATIONAL BLVD
SEATAC, WA 98198

CSCSL S125443000
LUST N/A
VCP
ALLSITES
ASBESTOS

Relative:
Lower
Actual:
325 ft.

Site 1 of 4 in cluster E

CSCSL:

Name: ALAMO RENT A CAR INC
Address: 20636 INTERNATIONAL BLVD
City,State,Zip: SEATAC, WA 98198
Facility ID: 4298198
Region: Northwest
Lat/Long: 47.415992045099 / -122.2963635380
Clean Up Siteid: 5334
Site Status: Cleanup Started
Contaminant Name: Benzene
Alternate Site Names: ADVANTAGE RENT-A-CAR,ALAMO RENT A CAR INC SEATTLE
Site Rank: Not reported
Has Institutional Control: Not reported
Past VCP: True
Current VCP: Not reported
Ground Water: Confirmed Above Cleanup Levels
Surface Water: Not reported
Soil: Confirmed Above Cleanup Levels
Sediment: Not reported
Air: Not reported
Bedrock: Not reported
Responsible Unit: Northwest

Name: ALAMO RENT A CAR INC
Address: 20636 INTERNATIONAL BLVD
City,State,Zip: SEATAC, WA 98198
Facility ID: 4298198
Region: Northwest
Lat/Long: 47.415992045099 / -122.2963635380
Clean Up Siteid: 5334
Site Status: Cleanup Started

Map ID
Direction
Distance
Elevation

MAP FINDINGS

Site

Database(s)

EDR ID Number
EPA ID Number

ALAMO RENT A CAR INC (Continued)

S125443000

Contaminant Name: Non-Halogenated Solvents
Alternate Site Names: ADVANTAGE RENT-A-CAR,ALAMO RENT A CAR INC SEATTLE
Site Rank: Not reported
Has Institutional Control:Not reported
Past VCP: True
Current VCP: Not reported
Ground Water: Confirmed Above Cleanup Levels
Surface Water: Not reported
Soil: Confirmed Above Cleanup Levels
Sediment: Not reported
Air: Not reported
Bedrock: Not reported
Responsible Unit: Northwest

Name: ALAMO RENT A CAR INC
Address: 20636 INTERNATIONAL BLVD
City,State,Zip: SEATAC, WA 98198
Facility ID: 4298198
Region: Northwest
Lat/Long: 47.415992045099 / -122.2963635380
Clean Up Siteid: 5334
Site Status: Cleanup Started
Contaminant Name: Petroleum-Gasoline
Alternate Site Names: ADVANTAGE RENT-A-CAR,ALAMO RENT A CAR INC SEATTLE
Site Rank: Not reported
Has Institutional Control:Not reported
Past VCP: True
Current VCP: Not reported
Ground Water: Confirmed Above Cleanup Levels
Surface Water: Not reported
Soil: Confirmed Above Cleanup Levels
Sediment: Not reported
Air: Not reported
Bedrock: Not reported
Responsible Unit: Northwest

LUST:

Name: ALAMO RENT A CAR INC
Address: 20636 INTERNATIONAL BLVD
City,State,Zip: SEATAC, WA 98198
Facility ID: 4298198
Lust Status Type: LUST - Cleanup Started
Cleanup Site ID: 5334
Cleanup Unit Type: Upland
Process Type: Independent Action
Cleanup Unit Name: ADVANTAGE RENT-A-CAR,ALAMO RENT A CAR INC SEATTLE
Response Section: Northwest
Release Date: 03/22/2004
Lust Date: 04/12/2011
Region: Northwest
Lust ID: 5945
UST ID: 100129
Contaminant Name: Petroleum-Gasoline
Ground Water: Confirmed Above Cleanup Levels
Surface Water: Not reported
Soil: Confirmed Above Cleanup Levels
Sediment: Not reported

Map ID
Direction
Distance
Elevation

MAP FINDINGS

Site

Database(s)

EDR ID Number
EPA ID Number

ALAMO RENT A CAR INC (Continued)

S125443000

Air: Not reported
Bedrock: Not reported
Lat/Long: 47.4159920 / -122.29636

Name: ALAMO RENT A CAR INC
Address: 20636 INTERNATIONAL BLVD
City,State,Zip: SEATAC, WA 98198
Facility ID: 4298198
Lust Status Type: LUST - Cleanup Started
Cleanup Site ID: 5334
Cleanup Unit Type: Upland
Process Type: Independent Action
Cleanup Unit Name: ADVANTAGE RENT-A-CAR,ALAMO RENT A CAR INC SEATTLE
Response Section: Northwest
Release Date: 03/22/2004
Lust Date: 04/12/2011
Region: Northwest
Lust ID: 5945
UST ID: 100129
Contaminant Name: Benzene
Ground Water: Confirmed Above Cleanup Levels
Surface Water: Not reported
Soil: Confirmed Above Cleanup Levels
Sediment: Not reported
Air: Not reported
Bedrock: Not reported
Lat/Long: 47.4159920 / -122.29636

Name: ALAMO RENT A CAR INC
Address: 20636 INTERNATIONAL BLVD
City,State,Zip: SEATAC, WA 98198
Facility ID: 4298198
Lust Status Type: LUST - Cleanup Started
Cleanup Site ID: 5334
Cleanup Unit Type: Upland
Process Type: Independent Action
Cleanup Unit Name: ADVANTAGE RENT-A-CAR,ALAMO RENT A CAR INC SEATTLE
Response Section: Northwest
Release Date: 03/22/2004
Lust Date: 04/12/2011
Region: Northwest
Lust ID: 5945
UST ID: 100129
Contaminant Name: Non-Halogenated Solvents
Ground Water: Confirmed Above Cleanup Levels
Surface Water: Not reported
Soil: Confirmed Above Cleanup Levels
Sediment: Not reported
Air: Not reported
Bedrock: Not reported
Lat/Long: 47.4159920 / -122.29636

VCP:

Name: ALAMO RENT A CAR INC
Address: 20636 INTERNATIONAL BLVD
City,State,Zip: SEATAC, WA 98198
edr_fstat: WA

Map ID
Direction
Distance
Elevation

MAP FINDINGS

Site

Database(s)

EDR ID Number
EPA ID Number

ALAMO RENT A CAR INC (Continued)

S125443000

edr_fzip: 98198
edr_fcnty: KING
edr_zip: Not reported
Facility ID: 4298198
VCP Status: Not reported
VCP: Not reported
Ecology Status: Not reported
NFA Type: Not reported
Date NFA: Not reported
Rank: Not reported
Cleanup Siteid: 5334
Contaminant Name: Benzene
Soil: Confirmed Above Cleanup Levels

Name: ALAMO RENT A CAR INC
Address: 20636 INTERNATIONAL BLVD
City,State,Zip: SEATAC, WA 98198
edr_fstat: WA
edr_fzip: 98198
edr_fcnty: KING
edr_zip: Not reported
Facility ID: 4298198
VCP Status: Not reported
VCP: Not reported
Ecology Status: Not reported
NFA Type: Not reported
Date NFA: Not reported
Rank: Not reported
Cleanup Siteid: 5334
Contaminant Name: Non-Halogenated Solvents
Soil: Confirmed Above Cleanup Levels

Name: ALAMO RENT A CAR INC
Address: 20636 INTERNATIONAL BLVD
City,State,Zip: SEATAC, WA 98198
edr_fstat: WA
edr_fzip: 98198
edr_fcnty: KING
edr_zip: Not reported
Facility ID: 4298198
VCP Status: Not reported
VCP: Not reported
Ecology Status: Not reported
NFA Type: Not reported
Date NFA: Not reported
Rank: Not reported
Cleanup Siteid: 5334
Contaminant Name: Petroleum-Gasoline
Soil: Confirmed Above Cleanup Levels

ALLSITES:

Name: ALAMO RENT A CAR INC
Facility Id: 4298198

Interaction: 14398
Interaction 1: I
Interaction 2: UST

Map ID
Direction
Distance
Elevation

MAP FINDINGS

Site

Database(s)

EDR ID Number
EPA ID Number

ALAMO RENT A CAR INC (Continued)

S125443000

Ecology Program: TOXICS
Program Data: UST
Facility Alt.: Not reported
Program ID: 100129
Date Interaction: 1989-12-06 00:00:00
Date Interaction 3: Underground Storage Tank
Latitude: 47.415986670000002
Longitude: -122.296331904

Interaction: 14399
Interaction 1: A
Interaction 2: LUST
Ecology Program: TOXICS
Program Data: ISIS
Facility Alt.: Not reported
Program ID: 100129
Date Interaction: 2004-03-22 00:00:00
Date Interaction 3: LUST Facility
Latitude: 47.415986670000002
Longitude: -122.296331904

Interaction: 14400
Interaction 1: I
Interaction 2: VOLCLNST
Ecology Program: TOXICS
Program Data: ISIS
Facility Alt.: Alamo Rent A Car Inc
Program ID: NW1234
Date Interaction: 2004-03-22 00:00:00
Date Interaction 3: Voluntary Cleanup Sites
Latitude: 47.415986670000002
Longitude: -122.296331904

ASBESTOS:

Name: Not reported
Address: 20636 INTERNATIONAL BLVD
City,State,Zip: SEATAC, WA
Facility Type: Not reported
Parent ID: Not reported
Form ID: 151442#812638893
Notice Date: 11/04/2019
Start Date: 12/09/2019
Completion Date: 04/30/2020
Initial: Not reported
Amended: Not reported
On Hold: Not reported
Off Hold: Not reported
Emergency: Not reported
Site Hours Start: Not reported
Site Hours End: Not reported
Sunday: Not reported
Monday: Not reported
Tuesday: Not reported
Wednesday: Not reported

Map ID
Direction
Distance
Elevation

MAP FINDINGS

Site

Database(s)

EDR ID Number
EPA ID Number

ALAMO RENT A CAR INC (Continued)

S125443000

Thursday:	Not reported
Friday:	Not reported
Saturday:	Not reported
Contractor ID:	Not reported
Phone:	Not reported
Job Site CAS:	Not reported
Project Form Email:	Not reported
Property Owner Name:	Not reported
Property Owner Agent:	Not reported
Property Owner Company:	RHINE DEMOLITION LLC (TACOMA) (ABCN00001511)
Property Owner Address:	Not reported
Property Owner City:	Not reported
Property Owner State:	Not reported
Property Owner Zip4:	Not reported
Property Owner Phone:	Not reported
Job Site Room:	Not reported
Facility Age:	Not reported
Facility Size:	Not reported
Facility Remodel:	Not reported
Facility Demo:	Not reported
Facility Repair:	Not reported
Facility Maint:	Not reported
Removed:	Not reported
Encapsulated:	Not reported
Quantity Sq Ft:	Not reported
Fireproofing:	Not reported
Popcorn Ceiling:	Not reported
CAB:	Not reported
Sheet Vinyl:	Not reported
Asbestos Paper:	Not reported
Boiler Insulation:	Not reported
Duct Paper:	Not reported
VAT:	Not reported
Roofing:	Not reported
Sq Ft Other:	Not reported
Sq Ft Other Text:	Not reported
Quantity Lin Ft:	Not reported
Mag Pipe Insulation:	Not reported
Air Cell Pipe Insulation:	Not reported
Ducting Insulation:	Not reported
Cement Asbestos Pipe:	Not reported
Mudded Pipe Insulation:	Not reported
Duct Tape:	Not reported
Lin Ft Other1:	Not reported
Lin Ft Other1 Text:	Not reported
Lin Ft Other2:	Not reported
Lin Ft Other2 Text:	Not reported
Indoors:	Not reported
Outdoors:	Not reported
Neg Pres Enclosure:	Not reported
Glove Bag:	Not reported
Mini Enclosure:	Not reported
Critical Barriers:	Not reported
Wrap And Cut:	Not reported
Wet Methods:	Not reported
HEPA Vacuum:	Not reported
MANUALMETHODS :	Not reported

Map ID
Direction
Distance
Elevation

MAP FINDINGS

Site

Database(s)

EDR ID Number
EPA ID Number

ALAMO RENT A CAR INC (Continued)

S125443000

Other CM1:	Not reported
Other CM1 Text:	Not reported
Other CM2:	Not reported
Other CM2 Text:	Not reported
Half Mask APR:	Not reported
Full Face APR:	Not reported
PAPR:	Not reported
Type C Continuous:	Not reported
Type C Pressure:	Not reported
Other Resp Pro:	Not reported
Other Resp Pro Text:	Not reported
Comments:	Not reported
Date Time Submitted:	Not reported
Submitter IP Address:	Not reported
Region:	2
UBI:	603071050
Notice type:	Initial
Project Type:	Other Square Footage, Roofing
Supervisor:	Dennis Staples (ABAS00013400) ACTIVE
Supervisor Phone:	Not reported
Certificate Status:	ACTIVE
Name:	Not reported
Address:	20636 INTERNATIONAL BLVD
City,State,Zip:	SEATAC, WA
Facility Type:	Not reported
Parent ID:	Not reported
Form ID:	151442#812638893
Notice Date:	11/04/2019
Start Date:	11/18/2019
Completion Date:	04/30/2020
Initial:	Not reported
Amended:	Not reported
On Hold:	Not reported
Off Hold:	Not reported
Emergency:	Not reported
Site Hours Start:	Not reported
Site Hours End:	Not reported
Sunday:	Not reported
Monday:	Not reported
Tuesday:	Not reported
Wednesday:	Not reported
Thursday:	Not reported
Friday:	Not reported
Saturday:	Not reported
Contractor ID:	Not reported
Phone:	Not reported
Job Site CAS:	Not reported
Project Form Email:	Not reported
Property Owner Name:	Not reported
Property Owner Agent:	Not reported
Property Owner Company:	RHINE DEMOLITION LLC (TACOMA) (ABCN00001511)
Property Owner Address:	Not reported
Property Owner City:	Not reported
Property Owner State:	Not reported
Property Owner Zip4:	Not reported
Property Owner Phone:	Not reported

Map ID
Direction
Distance
Elevation

MAP FINDINGS

Site

Database(s)

EDR ID Number
EPA ID Number

ALAMO RENT A CAR INC (Continued)

S125443000

Job Site Room:	Not reported
Facility Age:	Not reported
Facility Size:	Not reported
Facility Remodel:	Not reported
Facility Demo:	Not reported
Facility Repair:	Not reported
Facility Maint:	Not reported
Removed:	Not reported
Encapsulated:	Not reported
Quantity Sq Ft:	Not reported
Fireproofing:	Not reported
Popcorn Ceiling:	Not reported
CAB:	Not reported
Sheet Vinyl:	Not reported
Asbestos Paper:	Not reported
Boiler Insulation:	Not reported
Duct Paper:	Not reported
VAT:	Not reported
Roofing:	Not reported
Sq Ft Other:	Not reported
Sq Ft Other Text:	Not reported
Quantity Lin Ft:	Not reported
Mag Pipe Insulation:	Not reported
Air Cell Pipe Insulation:	Not reported
Ducting Insulation:	Not reported
Cement Asbestos Pipe:	Not reported
Mudded Pipe Insulation:	Not reported
Duct Tape:	Not reported
Lin Ft Other1:	Not reported
Lin Ft Other1 Text:	Not reported
Lin Ft Other2:	Not reported
Lin Ft Other2 Text:	Not reported
Indoors:	Not reported
Outdoors:	Not reported
Neg Pres Enclosure:	Not reported
Glove Bag:	Not reported
Mini Enclosure:	Not reported
Critical Barriers:	Not reported
Wrap And Cut:	Not reported
Wet Methods:	Not reported
HEPA Vacuum:	Not reported
MANUALMETHODS :	Not reported
Other CM1:	Not reported
Other CM1 Text:	Not reported
Other CM2:	Not reported
Other CM2 Text:	Not reported
Half Mask APR:	Not reported
Full Face APR:	Not reported
PAPR:	Not reported
Type C Continuous:	Not reported
Type C Pressure:	Not reported
Other Resp Pro:	Not reported
Other Resp Pro Text:	Not reported
Comments:	Not reported
Date Time Submitted:	Not reported
Submitter IP Address:	Not reported
Region:	2

Map ID
Direction
Distance
Elevation

MAP FINDINGS

Site

Database(s)

EDR ID Number
EPA ID Number

ALAMO RENT A CAR INC (Continued)

S125443000

UBI:	603071050
Notice type:	Initial
Project Type:	Other Square Footage, Roofing
Supervisor:	Dennis Staples (ABAS00013400) ACTIVE
Supervisor Phone:	Not reported
Certificate Status:	ACTIVE
Name:	Not reported
Address:	20636 INTERNATIONAL BLVD
City,State,Zip:	SEATAC, WA
Facility Type:	Not reported
Parent ID:	Not reported
Form ID:	151442#812638893
Notice Date:	11/15/2019
Start Date:	11/18/2019
Completion Date:	04/30/2020
Initial:	Not reported
Amended:	Not reported
On Hold:	Not reported
Off Hold:	Not reported
Emergency:	Not reported
Site Hours Start:	Not reported
Site Hours End:	Not reported
Sunday:	Not reported
Monday:	Not reported
Tuesday:	Not reported
Wednesday:	Not reported
Thursday:	Not reported
Friday:	Not reported
Saturday:	Not reported
Contractor ID:	Not reported
Phone:	Not reported
Job Site CAS:	Not reported
Project Form Email:	Not reported
Property Owner Name:	Not reported
Property Owner Agent:	Not reported
Property Owner Company:	RHINE DEMOLITION LLC (TACOMA) (ABCN00001511)
Property Owner Address:	Not reported
Property Owner City:	Not reported
Property Owner State:	Not reported
Property Owner Zip4:	Not reported
Property Owner Phone:	Not reported
Job Site Room:	Not reported
Facility Age:	Not reported
Facility Size:	Not reported
Facility Remodel:	Not reported
Facility Demo:	Not reported
Facility Repair:	Not reported
Facility Maint:	Not reported
Removed:	Not reported
Encapsulated:	Not reported
Quantity Sq Ft:	Not reported
Fireproofing:	Not reported
Popcorn Ceiling:	Not reported
CAB:	Not reported
Sheet Vinyl:	Not reported
Asbestos Paper:	Not reported

Map ID
Direction
Distance
Elevation

MAP FINDINGS

Site

Database(s)

EDR ID Number
EPA ID Number

ALAMO RENT A CAR INC (Continued)

S125443000

Boiler Insulation:	Not reported
Duct Paper:	Not reported
VAT:	Not reported
Roofing:	Not reported
Sq Ft Other:	Not reported
Sq Ft Other Text:	Not reported
Quantity Lin Ft:	Not reported
Mag Pipe Insulation:	Not reported
Air Cell Pipe Insulation:	Not reported
Ducting Insulation:	Not reported
Cement Asbestos Pipe:	Not reported
Mudded Pipe Insulation:	Not reported
Duct Tape:	Not reported
Lin Ft Other1:	Not reported
Lin Ft Other1 Text:	Not reported
Lin Ft Other2:	Not reported
Lin Ft Other2 Text:	Not reported
Indoors:	Not reported
Outdoors:	Not reported
Neg Pres Enclosure:	Not reported
Glove Bag:	Not reported
Mini Enclosure:	Not reported
Critical Barriers:	Not reported
Wrap And Cut:	Not reported
Wet Methods:	Not reported
HEPA Vacuum:	Not reported
MANUALMETHODS :	Not reported
Other CM1:	Not reported
Other CM1 Text:	Not reported
Other CM2:	Not reported
Other CM2 Text:	Not reported
Half Mask APR:	Not reported
Full Face APR:	Not reported
PAPR:	Not reported
Type C Continuous:	Not reported
Type C Pressure:	Not reported
Other Resp Pro:	Not reported
Other Resp Pro Text:	Not reported
Comments:	Not reported
Date Time Submitted:	Not reported
Submitter IP Address:	Not reported
Region:	2
UBI:	603071050
Notice type:	Initial
Project Type:	Other Square Footage, Roofing
Supervisor:	Dennis Staples (ABAS00013400) ACTIVE
Supervisor Phone:	Not reported
Certificate Status:	ACTIVE
Name:	Not reported
Address:	20636 INTERNATIONAL BLVD
City,State,Zip:	SEATAC, WA
Facility Type:	Not reported
Parent ID:	Not reported
Form ID:	151442#812638893
Notice Date:	02/11/2020
Start Date:	11/18/2019

Map ID
Direction
Distance
Elevation

MAP FINDINGS

Site

Database(s)

EDR ID Number
EPA ID Number

ALAMO RENT A CAR INC (Continued)

S125443000

Completion Date:	02/10/2020
Initial:	Not reported
Amended:	Not reported
On Hold:	Not reported
Off Hold:	Not reported
Emergency:	Not reported
Site Hours Start:	Not reported
Site Hours End:	Not reported
Sunday:	Not reported
Monday:	Not reported
Tuesday:	Not reported
Wednesday:	Not reported
Thursday:	Not reported
Friday:	Not reported
Saturday:	Not reported
Contractor ID:	Not reported
Phone:	Not reported
Job Site CAS:	Not reported
Project Form Email:	Not reported
Property Owner Name:	Not reported
Property Owner Agent:	Not reported
Property Owner Company:	RHINE DEMOLITION LLC (TACOMA) (ABCN00001511)
Property Owner Address:	Not reported
Property Owner City:	Not reported
Property Owner State:	Not reported
Property Owner Zip4:	Not reported
Property Owner Phone:	Not reported
Job Site Room:	Not reported
Facility Age:	Not reported
Facility Size:	Not reported
Facility Remodel:	Not reported
Facility Demo:	Not reported
Facility Repair:	Not reported
Facility Maint:	Not reported
Removed:	Not reported
Encapsulated:	Not reported
Quantity Sq Ft:	Not reported
Fireproofing:	Not reported
Popcorn Ceiling:	Not reported
CAB:	Not reported
Sheet Vinyl:	Not reported
Asbestos Paper:	Not reported
Boiler Insulation:	Not reported
Duct Paper:	Not reported
VAT:	Not reported
Roofing:	Not reported
Sq Ft Other:	Not reported
Sq Ft Other Text:	Not reported
Quantity Lin Ft:	Not reported
Mag Pipe Insulation:	Not reported
Air Cell Pipe Insulation:	Not reported
Ducting Insulation:	Not reported
Cement Asbestos Pipe:	Not reported
Mudded Pipe Insulation:	Not reported
Duct Tape:	Not reported
Lin Ft Other1:	Not reported
Lin Ft Other1 Text:	Not reported

Map ID
Direction
Distance
Elevation

MAP FINDINGS

Site

Database(s)

EDR ID Number
EPA ID Number

ALAMO RENT A CAR INC (Continued)

S125443000

Lin Ft Other2:	Not reported
Lin Ft Other2 Text:	Not reported
Indoors:	Not reported
Outdoors:	Not reported
Neg Pres Enclosure:	Not reported
Glove Bag:	Not reported
Mini Enclosure:	Not reported
Critical Barriers:	Not reported
Wrap And Cut:	Not reported
Wet Methods:	Not reported
HEPA Vacuum:	Not reported
MANUALMETHODS :	Not reported
Other CM1:	Not reported
Other CM1 Text:	Not reported
Other CM2:	Not reported
Other CM2 Text:	Not reported
Half Mask APR:	Not reported
Full Face APR:	Not reported
PAPR:	Not reported
Type C Continuous:	Not reported
Type C Pressure:	Not reported
Other Resp Pro:	Not reported
Other Resp Pro Text:	Not reported
Comments:	Not reported
Date Time Submitted:	Not reported
Submitter IP Address:	Not reported
Region:	2
UBI:	603071050
Notice type:	Initial
Project Type:	Other Square Footage, Roofing
Supervisor:	Dennis Staples (ABAS00013400) ACTIVE
Supervisor Phone:	Not reported
Certificate Status:	ACTIVE

E15
SSE
1/8-1/4
0.185 mi.
977 ft.

ADVANTAGE RENT-A-CAR
20636 INTERNATIONAL BLVD
SEATAC, WA 98198
Site 2 of 4 in cluster E

UST U004193404
N/A

Relative:
Lower
Actual:
326 ft.

UST:	
Name:	ADVANTAGE RENT-A-CAR
Address:	20636 INTERNATIONAL BLVD
City:	SEATAC
Zip:	98198
Facility ID:	4298198
Site Id:	100129
Decimal Latitude:	47.4159920450998
Decimal Longitude:	-122.296363538049
Tank Name:	A
Tag Number:	A3710
Tank Status:	Removed
Tank Status Date:	08/06/1996
Tank Install Date:	12/06/1989
Tank Closure Date:	04/12/2011
Capacity Range:	10,000 to 19,999 Gallons
Tank Permit Expiration Date:	Not reported

Map ID
Direction
Distance
Elevation

MAP FINDINGS

Site

Database(s)

EDR ID Number
EPA ID Number

ADVANTAGE RENT-A-CAR (Continued)

U004193404

Tank Upgrade Date: 04/24/1998
Tank Spill Prevention: Spill Bucket/Spill Box
Tank Overfill Prevention: Ball Float Valve (vent line)
Tank Material: Fiberglass Reinforced Plastic
Tank Construction: Double Wall Tank
Tank Tightness Test: Not reported
Tank Corrosion Protection: Corrosion Resistant
Tank Manifold: Not reported
Tank Release Detection: Statistical Inventory Reconciliation
Tank SFC Type: Not reported
Pipe Material: Fiberglass
Pipe Construction: Double Wall Pipe
Pipe Primary Release Detection: Automatic Line Leak Detector (ALLD)
Pipe Second Release Detection: Interstitial Monitoring (or Sump Sensor)
Pipe Corrosion Protection: Corrosion Resistant
Pipe Pumping System: Pressurized System
Responsible Unit: Northwest
Dispenser/Pump SFC Type: Not reported
Region: Northwest
Is Active: False
Actual Capacity: Not reported
Pipe Install Date: Not reported
Turbine Sump Construction: Not reported
Compartment Number: 1
Stored Substance: Unleaded Gasoline
Used Substance: Motor Fuel for Vehicles
Compartment Capacity: Not reported

E16
SSE
1/8-1/4
0.190 mi.
1005 ft.

UNOCAL 3965
20658 PACIFIC HWY S
SEATTLE, WA 98188
Site 3 of 4 in cluster E

CSCSL
LUST
UST
ALLSITES

U001125459
N/A

Relative:
Higher
Actual:
327 ft.

CSCSL:
Name: UNOCAL 3965
Address: 20658 PAC HWY S
City,State,Zip: SEATTLE, WA 98188
Facility ID: 61389363
Region: Northwest
Lat/Long: 47.41587 / -122.29704
Clean Up Siteid: 6373
Site Status: Cleanup Started
Contaminant Name: Benzene
Alternate Site Names: Not reported
Site Rank: Not reported
Has Institutional Control: Not reported
Past VCP: True
Current VCP: Not reported
Ground Water: Confirmed Above Cleanup Levels
Surface Water: Not reported
Soil: Confirmed Above Cleanup Levels
Sediment: Not reported
Air: Not reported
Bedrock: Not reported
Responsible Unit: Northwest

Name: UNOCAL 3965

Map ID
Direction
Distance
Elevation

MAP FINDINGS

Site

Database(s)

EDR ID Number
EPA ID Number

UNOCAL 3965 (Continued)

U001125459

Address: 20658 PAC HWY S
City,State,Zip: SEATTLE, WA 98188
Facility ID: 61389363
Region: Northwest
Lat/Long: 47.41587 / -122.29704
Clean Up Siteid: 6373
Site Status: Cleanup Started
Contaminant Name: Non-Halogenated Solvents
Alternate Site Names: Not reported
Site Rank: Not reported
Has Institutional Control: Not reported
Past VCP: True
Current VCP: Not reported
Ground Water: Confirmed Above Cleanup Levels
Surface Water: Not reported
Soil: Confirmed Above Cleanup Levels
Sediment: Not reported
Air: Suspected
Bedrock: Not reported
Responsible Unit: Northwest

Name: UNOCAL 3965
Address: 20658 PAC HWY S
City,State,Zip: SEATTLE, WA 98188
Facility ID: 61389363
Region: Northwest
Lat/Long: 47.41587 / -122.29704
Clean Up Siteid: 6373
Site Status: Cleanup Started
Contaminant Name: Petroleum Products-Unspecified
Alternate Site Names: Not reported
Site Rank: Not reported
Has Institutional Control: Not reported
Past VCP: True
Current VCP: Not reported
Ground Water: Not reported
Surface Water: Not reported
Soil: Not reported
Sediment: Not reported
Air: Suspected
Bedrock: Not reported
Responsible Unit: Northwest

Name: UNOCAL 3965
Address: 20658 PAC HWY S
City,State,Zip: SEATTLE, WA 98188
Facility ID: 61389363
Region: Northwest
Lat/Long: 47.41587 / -122.29704
Clean Up Siteid: 6373
Site Status: Cleanup Started
Contaminant Name: Petroleum-Diesel
Alternate Site Names: Not reported
Site Rank: Not reported
Has Institutional Control: Not reported
Past VCP: True
Current VCP: Not reported

Map ID
Direction
Distance
Elevation

MAP FINDINGS

Site

Database(s)

EDR ID Number
EPA ID Number

UNOCAL 3965 (Continued)

U001125459

Ground Water: Confirmed Above Cleanup Levels
Surface Water: Not reported
Soil: Confirmed Above Cleanup Levels
Sediment: Not reported
Air: Not reported
Bedrock: Not reported
Responsible Unit: Northwest

Name: UNOCAL 3965
Address: 20658 PAC HWY S
City,State,Zip: SEATTLE, WA 98188
Facility ID: 61389363
Region: Northwest
Lat/Long: 47.41587 / -122.29704
Clean Up Siteid: 6373
Site Status: Cleanup Started
Contaminant Name: Petroleum-Gasoline
Alternate Site Names: Not reported
Site Rank: Not reported
Has Institutional Control: Not reported
Past VCP: True
Current VCP: Not reported
Ground Water: Confirmed Above Cleanup Levels
Surface Water: Not reported
Soil: Confirmed Above Cleanup Levels
Sediment: Not reported
Air: Not reported
Bedrock: Not reported
Responsible Unit: Northwest

LUST:

Name: UNOCAL 3965
Address: 20658 PAC HWY S
City,State,Zip: SEATTLE, WA 98188
Facility ID: 61389363
Lust Status Type: LUST - Cleanup Started
Cleanup Site ID: 6373
Cleanup Unit Type: Upland
Process Type: Independent Action
Cleanup Unit Name: Not reported
Response Section: Northwest
Release Date: 02/08/1991
Lust Date: 12/15/2004
Region: Northwest
Lust ID: 735
UST ID: 8447
Contaminant Name: Non-Halogenated Solvents
Ground Water: Confirmed Above Cleanup Levels
Surface Water: Not reported
Soil: Confirmed Above Cleanup Levels
Sediment: Not reported
Air: Suspected
Bedrock: Not reported
Lat/Long: 47.41587 / -122.29704

Name: UNOCAL 3965
Address: 20658 PAC HWY S

Map ID
Direction
Distance
Elevation

MAP FINDINGS

Site

Database(s)

EDR ID Number
EPA ID Number

UNOCAL 3965 (Continued)

U001125459

City,State,Zip: SEATTLE, WA 98188
Facility ID: 61389363
Lust Status Type: LUST - Cleanup Started
Cleanup Site ID: 6373
Cleanup Unit Type: Upland
Process Type: Independent Action
Cleanup Unit Name: Not reported
Response Section: Northwest
Release Date: 02/08/1991
Lust Date: 12/15/2004
Region: Northwest
Lust ID: 735
UST ID: 8447
Contaminant Name: Petroleum-Gasoline
Ground Water: Confirmed Above Cleanup Levels
Surface Water: Not reported
Soil: Confirmed Above Cleanup Levels
Sediment: Not reported
Air: Not reported
Bedrock: Not reported
Lat/Long: 47.41587 / -122.29704

Name: UNOCAL 3965
Address: 20658 PAC HWY S
City,State,Zip: SEATTLE, WA 98188
Facility ID: 61389363
Lust Status Type: LUST - Cleanup Started
Cleanup Site ID: 6373
Cleanup Unit Type: Upland
Process Type: Independent Action
Cleanup Unit Name: Not reported
Response Section: Northwest
Release Date: 02/08/1991
Lust Date: 12/15/2004
Region: Northwest
Lust ID: 735
UST ID: 8447
Contaminant Name: Petroleum-Diesel
Ground Water: Confirmed Above Cleanup Levels
Surface Water: Not reported
Soil: Confirmed Above Cleanup Levels
Sediment: Not reported
Air: Not reported
Bedrock: Not reported
Lat/Long: 47.41587 / -122.29704

Name: UNOCAL 3965
Address: 20658 PAC HWY S
City,State,Zip: SEATTLE, WA 98188
Facility ID: 61389363
Lust Status Type: LUST - Cleanup Started
Cleanup Site ID: 6373
Cleanup Unit Type: Upland
Process Type: Independent Action
Cleanup Unit Name: Not reported
Response Section: Northwest
Release Date: 02/08/1991

Map ID
Direction
Distance
Elevation

MAP FINDINGS

Site

Database(s)

EDR ID Number
EPA ID Number

UNOCAL 3965 (Continued)

U001125459

Lust Date: 12/15/2004
Region: Northwest
Lust ID: 735
UST ID: 8447
Contaminant Name: Petroleum Products-Unspecified
Ground Water: Not reported
Surface Water: Not reported
Soil: Not reported
Sediment: Not reported
Air: Suspected
Bedrock: Not reported
Lat/Long: 47.41587 / -122.29704

Name: UNOCAL 3965
Address: 20658 PAC HWY S
City,State,Zip: SEATTLE, WA 98188
Facility ID: 61389363
Lust Status Type: LUST - Cleanup Started
Cleanup Site ID: 6373
Cleanup Unit Type: Upland
Process Type: Independent Action
Cleanup Unit Name: Not reported
Response Section: Northwest
Release Date: 02/08/1991
Lust Date: 12/15/2004
Region: Northwest
Lust ID: 735
UST ID: 8447
Contaminant Name: Benzene
Ground Water: Confirmed Above Cleanup Levels
Surface Water: Not reported
Soil: Confirmed Above Cleanup Levels
Sediment: Not reported
Air: Not reported
Bedrock: Not reported
Lat/Long: 47.41587 / -122.29704

UST:

Name: UNOCAL 3965
Address: 20658 PACIFIC HWY S
City: SEATTLE
Zip: 98188
Facility ID: 61389363
Site Id: 8447
Decimal Latitude: 47.41587
Decimal Longitude: -122.29704

Tank Name: 1
Tag Number: Not reported
Tank Status: Removed
Tank Status Date: 03/09/1990
Tank Install Date: 12/31/1964
Tank Closure Date: Not reported
Capacity Range: 10,000 to 19,999 Gallons
Tank Permit Expiration Date: Not reported
Tank Upgrade Date: Not reported
Tank Spill Prevention: Not reported

Map ID
Direction
Distance
Elevation

MAP FINDINGS

Site

Database(s)

EDR ID Number
EPA ID Number

UNOCAL 3965 (Continued)

U001125459

Tank Overfill Prevention: Not reported
Tank Material: Fiberglass Reinforced Plastic
Tank Construction: Single Wall Tank
Tank Tightness Test: Not reported
Tank Corrosion Protection: Not reported
Tank Manifold: Not reported
Tank Release Detection: Not reported
Tank SFC Type: Not reported
Pipe Material: Fiberglass
Pipe Construction: Not reported
Pipe Primary Release Detection: Not reported
Pipe Second Release Detection: Not reported
Pipe Corrosion Protection: Not reported
Pipe Pumping System: Not reported
Responsible Unit: Northwest
Dispenser/Pump SFC Type: Not reported
Region: Northwest
Is Active: False
Actual Capacity: 12000
Pipe Install Date: Not reported
Turbine Sump Construction: Not reported
Compartment Number: 1
Stored Substance: Unleaded Gasoline
Used Substance: Motor Fuel for Vehicles
Compartment Capacity: 12000

Name: UNOCAL 3965
Address: 20658 PACIFIC HWY S
City: SEATTLE
Zip: 98188

Tank Name: 2
Tag Number: Not reported
Tank Status: Removed
Tank Status Date: 03/09/1990
Tank Install Date: 12/31/1964
Tank Closure Date: Not reported
Capacity Range: 10,000 to 19,999 Gallons
Tank Permit Expiration Date: Not reported
Tank Upgrade Date: Not reported
Tank Spill Prevention: Not reported
Tank Overfill Prevention: Not reported
Tank Material: Fiberglass Reinforced Plastic
Tank Construction: Single Wall Tank
Tank Tightness Test: Not reported
Tank Corrosion Protection: Not reported
Tank Manifold: Not reported
Tank Release Detection: Not reported
Tank SFC Type: Not reported
Pipe Material: Fiberglass
Pipe Construction: Not reported
Pipe Primary Release Detection: Not reported
Pipe Second Release Detection: Not reported
Pipe Corrosion Protection: Not reported
Pipe Pumping System: Not reported
Responsible Unit: Northwest
Dispenser/Pump SFC Type: Not reported

Map ID
Direction
Distance
Elevation

MAP FINDINGS

Site

Database(s)

EDR ID Number
EPA ID Number

UNOCAL 3965 (Continued)

U001125459

Region: Northwest
Is Active: False
Actual Capacity: 12000
Pipe Install Date: Not reported
Turbine Sump Construction: Not reported
Compartment Number: 1
Stored Substance: Leaded Gasoline
Used Substance: Motor Fuel for Vehicles
Compartment Capacity: 12000

Name: UNOCAL 3965
Address: 20658 PACIFIC HWY S
City: SEATTLE
Zip: 98188

Tank Name: 4
Tag Number: Not reported
Tank Status: Removed
Tank Status Date: 03/09/1990
Tank Install Date: 12/31/1964
Tank Closure Date: Not reported
Capacity Range: 111 TO 1,100 Gallons
Tank Permit Expiration Date: Not reported
Tank Upgrade Date: Not reported
Tank Spill Prevention: Not reported
Tank Overfill Prevention: Not reported
Tank Material: Fiberglass Reinforced Plastic
Tank Construction: Single Wall Tank
Tank Tightness Test: Not reported
Tank Corrosion Protection: Not reported
Tank Manifold: Not reported
Tank Release Detection: Not reported
Tank SFC Type: Not reported
Pipe Material: Fiberglass
Pipe Construction: Not reported
Pipe Primary Release Detection: Not reported
Pipe Second Release Detection: Not reported
Pipe Corrosion Protection: Not reported
Pipe Pumping System: Not reported
Responsible Unit: Northwest
Dispenser/Pump SFC Type: Not reported
Region: Northwest
Is Active: False
Actual Capacity: 550
Pipe Install Date: Not reported
Turbine Sump Construction: Not reported
Compartment Number: 1
Stored Substance: Used Oil/Waste Oil
Used Substance: Recycled (Used Oil)
Compartment Capacity: 550

ALLSITES:

Name: UNOCAL 3965
Facility Id: 61389363

Interaction: 54391
Interaction 1: I

Map ID
Direction
Distance
Elevation

MAP FINDINGS

Site

Database(s)

EDR ID Number
EPA ID Number

UNOCAL 3965 (Continued)

U001125459

Interaction 2: LUST
Ecology Program: TOXICS
Program Data: ISIS
Facility Alt.: Not reported
Program ID: 8447
Date Interaction: 1991-02-08 00:00:00
Date Interaction 3: LUST Facility
Latitude: 47.41586438899999
Longitude: -122.29702515699999

Interaction: 54393
Interaction 1: I
Interaction 2: VOLCLNST
Ecology Program: TOXICS
Program Data: ISIS
Facility Alt.: UNOCAL 3965
Program ID: NW1362
Date Interaction: 2004-12-15 00:00:00
Date Interaction 3: Voluntary Cleanup Sites
Latitude: 47.41586438899999
Longitude: -122.29702515699999

Interaction: 54392
Interaction 1: I
Interaction 2: UST
Ecology Program: TOXICS
Program Data: UST
Facility Alt.: Not reported
Program ID: 8447
Date Interaction: 2000-03-20 00:00:00
Date Interaction 3: Underground Storage Tank
Latitude: 47.41586438899999
Longitude: -122.29702515699999

Interaction: 96409
Interaction 1: I
Interaction 2: VOLCLNST
Ecology Program: TOXICS
Program Data: ISIS
Facility Alt.: UNOCAL 3965
Program ID: NW2390
Date Interaction: 2011-03-16 00:00:00
Date Interaction 3: Voluntary Cleanup Sites
Latitude: 47.41586438899999
Longitude: -122.29702515699999

Map ID
Direction
Distance
Elevation

MAP FINDINGS

Site

Database(s)

EDR ID Number
EPA ID Number

E17
SSE
1/8-1/4
0.190 mi.
1005 ft.

UNOCAL #3965
20658 PACIFIC HWY S.
TUKWILA, WA 98188
Site 4 of 4 in cluster E

ICR S105063356
N/A

Relative:
Higher

ICR:

Actual:
327 ft.

Date Ecology Received Report: 05/12/97
Contaminants Found at Site: Petroleum products
Media Contaminated: Groundwater, Soil
Waste Management: Tank
Region: North Western
Type of Report Ecology Received: Interim cleanup report
Site Register Issue: 95-02
County Code: 17
Contact: Not reported
Report Title: Not reported

Date Ecology Received Report: / /
Contaminants Found at Site: Petroleum products
Media Contaminated: Groundwater, Soil
Waste Management: Tank
Region: North Western
Type of Report Ecology Received: Interim cleanup report
Site Register Issue: 95-12
County Code: 17
Contact: Not reported
Report Title: Not reported

Date Ecology Received Report: 03/13/98
Contaminants Found at Site: Petroleum products
Media Contaminated: Groundwater, Soil
Waste Management: Tank
Region: North Western
Type of Report Ecology Received: Interim cleanup report
Site Register Issue: 98-02
County Code: 17
Contact: Not reported
Report Title: Not reported

Date Ecology Received Report: 12/17/97
Contaminants Found at Site: Petroleum products
Media Contaminated: Groundwater, Soil
Waste Management: Tank
Region: North Western
Type of Report Ecology Received: Interim cleanup report
Site Register Issue: 95-18
County Code: 17
Contact: Not reported
Report Title: Not reported

Date Ecology Received Report: 08/25/98
Contaminants Found at Site: Petroleum products
Media Contaminated: Groundwater, Soil
Waste Management: Tank
Region: North Western
Type of Report Ecology Received: Interim cleanup report
Site Register Issue: 98-09
County Code: 17

Map ID
Direction
Distance
Elevation

MAP FINDINGS

Site

Database(s)

EDR ID Number
EPA ID Number

UNOCAL #3965 (Continued)

S105063356

Contact:	Not reported
Report Title:	Not reported
Date Ecology Received Report:	12/16/98
Contaminants Found at Site:	Petroleum products
Media Contaminated:	Groundwater, Soil
Waste Management:	Tank
Region:	North Western
Type of Report Ecology Received:	Interim cleanup report
Site Register Issue:	98-13
County Code:	17
Contact:	Not reported
Report Title:	Not reported
Date Ecology Received Report:	09/16/99
Contaminants Found at Site:	Petroleum products
Media Contaminated:	Groundwater, Soil
Waste Management:	Tank
Region:	North Western
Type of Report Ecology Received:	Interim cleanup report
Site Register Issue:	98-19
County Code:	17
Contact:	Not reported
Report Title:	Not reported
Date Ecology Received Report:	06/04/99
Contaminants Found at Site:	Petroleum products
Media Contaminated:	Groundwater, Soil
Waste Management:	Tank
Region:	North Western
Type of Report Ecology Received:	Interim cleanup report
Site Register Issue:	98-16
County Code:	17
Contact:	Not reported
Report Title:	Not reported
Date Ecology Received Report:	12/01/99
Contaminants Found at Site:	Petroleum products
Media Contaminated:	Groundwater, Soil
Waste Management:	Tank
Region:	North Western
Type of Report Ecology Received:	Interim cleanup report
Site Register Issue:	98-21
County Code:	17
Contact:	Not reported
Report Title:	Not reported
Date Ecology Received Report:	11/30/99
Contaminants Found at Site:	Petroleum products
Media Contaminated:	Groundwater, Soil
Waste Management:	Tank
Region:	North Western
Type of Report Ecology Received:	Interim cleanup report
Site Register Issue:	98-21
County Code:	17
Contact:	Not reported
Report Title:	Not reported

Map ID
Direction
Distance
Elevation

MAP FINDINGS

Site

Database(s)

EDR ID Number
EPA ID Number

UNOCAL #3965 (Continued)

S105063356

Date Ecology Received Report: 02/08/96
Contaminants Found at Site: Petroleum products
Media Contaminated: Groundwater, Soil
Waste Management: Tank
Region: North Western
Type of Report Ecology Received: Interim cleanup report
Site Register Issue: 94-31
County Code: 17
Contact: Not reported
Report Title: Not reported

Date Ecology Received Report: 04/05/93
Contaminants Found at Site: Petroleum products
Media Contaminated: Soil
Waste Management: Tank
Region: North Western
Type of Report Ecology Received: Interim cleanup report
Site Register Issue: 92-49
County Code: 17
Contact: Not reported
Report Title: Not reported

Date Ecology Received Report: 11/01/93
Contaminants Found at Site: Petroleum products
Media Contaminated: Soil
Waste Management: Tank
Region: North Western
Type of Report Ecology Received: Interim cleanup report
Site Register Issue: 93-18
County Code: 17
Contact: Not reported
Report Title: Not reported

Date Ecology Received Report: 12/10/93
Contaminants Found at Site: Petroleum products
Media Contaminated: Soil
Waste Management: Tank
Region: North Western
Type of Report Ecology Received: Interim cleanup report
Site Register Issue: 93-18
County Code: 17
Contact: Not reported
Report Title: Not reported

Date Ecology Received Report: 06/16/95
Contaminants Found at Site: Petroleum products
Media Contaminated: Groundwater, Soil
Waste Management: Tank
Region: North Western
Type of Report Ecology Received: Interim cleanup report
Site Register Issue: 94-03
County Code: 17
Contact: Not reported
Report Title: Not reported

Date Ecology Received Report: 02/08/91
Contaminants Found at Site: Petroleum products

Map ID
Direction
Distance
Elevation

MAP FINDINGS

Site

Database(s)

EDR ID Number
EPA ID Number

UNOCAL #3965 (Continued)

S105063356

Media Contaminated:	Soil
Waste Management:	Tank
Region:	North Western
Type of Report Ecology Received:	Interim cleanup report
Site Register Issue:	91-23
County Code:	17
Contact:	Not reported
Report Title:	Not reported
Date Ecology Received Report:	10/20/92
Contaminants Found at Site:	Petroleum products
Media Contaminated:	Soil
Waste Management:	Tank
Region:	North Western
Type of Report Ecology Received:	Interim cleanup report
Site Register Issue:	92-35
County Code:	17
Contact:	Not reported
Report Title:	Not reported
Date Ecology Received Report:	08/06/96
Contaminants Found at Site:	Petroleum products
Media Contaminated:	Groundwater, Soil
Waste Management:	Tank
Region:	North Western
Type of Report Ecology Received:	Interim cleanup report
Site Register Issue:	94-41
County Code:	17
Contact:	Not reported
Report Title:	Not reported
Date Ecology Received Report:	05/07/01
Contaminants Found at Site:	Petroleum products
Media Contaminated:	Groundwater, Soil
Waste Management:	Tank
Region:	North Western
Type of Report Ecology Received:	Interim cleanup report
Site Register Issue:	98-44
County Code:	17
Contact:	Not reported
Report Title:	Environmental Site Assessment - March 2001
Date Ecology Received Report:	03/11/02
Contaminants Found at Site:	Petroleum products
Media Contaminated:	Groundwater, Soil
Waste Management:	Tank
Region:	North Western
Type of Report Ecology Received:	Interim cleanup report
Site Register Issue:	98-46
County Code:	17
Contact:	Not reported
Report Title:	Well Installation and Ground Water Monitoring
Date Ecology Received Report:	09/06/02
Contaminants Found at Site:	Petroleum products
Media Contaminated:	Groundwater, Soil
Waste Management:	Tank

Map ID
Direction
Distance
Elevation

MAP FINDINGS

Site

Database(s)

EDR ID Number
EPA ID Number

UNOCAL #3965 (Continued)

S105063356

Region: North Western
Type of Report Ecology Received: Interim cleanup report
Site Register Issue: 98-52
County Code: 17
Contact: Not reported
Report Title: Third Quarter Ground Water Monitoring 2002

18
WNW
1/8-1/4
0.195 mi.
1029 ft.

204TH STREET STORMWATER DETENTION BASIN

ALLSITES

S110627626
N/A

, WA

Relative:
Lower
Actual:
250 ft.

ALLSITES:

Name: 204TH STREET STORMWATER DETENTION BASIN
Facility Id: 97831768

Interaction: 75634
Interaction 1: A
Interaction 2: DAM
Ecology Program: WATRES
Program Data: DSS
Facility Alt.: 204th Street Stormwater Detention Basin
Program ID: WATRES
Date Interaction: 2000-03-03 00:00:00
Date Interaction 3: Dam Site
Latitude: 47.419716389999998
Longitude: -122.303735155

F19
NNE
1/8-1/4
0.201 mi.
1060 ft.

U HAUL CO OF SEA TAC
20024 PACIFIC HWY S
SEATTLE, WA 98188

CSCSL
LUST
UST

1000659821
WAD988494977

Site 1 of 4 in cluster F

ALLSITES
RCRA NonGen / NLR
FINDS
ECHO
MANIFEST

Relative:
Higher
Actual:
406 ft.

CSCSL:

Name: U-HAUL PAC HWY S
Address: 20024 PACIFIC HWY S
City,State,Zip: SEATTLE, WA 98188
Facility ID: 16882249
Region: Northwest
Lat/Long: 47.42216 / -122.29617
Clean Up Siteid: 8150
Site Status: Cleanup Started
Contaminant Name: Petroleum-Gasoline
Alternate Site Names: U Haul Co of Sea Tac,U-HAUL CO SEATAC,UHAUL CO OF SEATAC
Site Rank: Not reported
Has Institutional Control: Not reported
Past VCP: Not reported
Current VCP: Not reported
Ground Water: Confirmed Above Cleanup Levels
Surface Water: Not reported

Map ID
Direction
Distance
Elevation

MAP FINDINGS

Site

Database(s)

EDR ID Number
EPA ID Number

U HAUL CO OF SEA TAC (Continued)

1000659821

Soil: Confirmed Above Cleanup Levels
Sediment: Not reported
Air: Not reported
Bedrock: Not reported
Responsible Unit: Northwest

LUST:

Name: U-HAUL PAC HWY S
Address: 20024 PACIFIC HWY S
City,State,Zip: SEATTLE, WA 98188
Facility ID: 16882249
Lust Status Type: LUST - Cleanup Started
Cleanup Site ID: 8150
Cleanup Unit Type: Upland
Process Type: Independent Action
Cleanup Unit Name: U Haul Co of Sea Tac,U-HAUL CO SEATAC,UHAUL CO OF SEATAC
Response Section: Northwest
Release Date: 01/12/1990
Lust Date: 02/07/2013
Region: Northwest
Lust ID: 493
UST ID: 6048
Contaminant Name: Petroleum-Gasoline
Ground Water: Confirmed Above Cleanup Levels
Surface Water: Not reported
Soil: Confirmed Above Cleanup Levels
Sediment: Not reported
Air: Not reported
Bedrock: Not reported
Lat/Long: 47.42216 / -122.29617

UST:

Name: U-HAUL CO SEATAC
Address: 20024 PACIFIC HIGHWAY SO
City: SEATTLE
Zip: 98198
Facility ID: 16882249
Site Id: 6048
Decimal Latitude: 47.42216
Decimal Longitude: -122.29617

Tank Name: 1
Tag Number: Not reported
Tank Status: Removed
Tank Status Date: 08/06/1996
Tank Install Date: 12/31/1964
Tank Closure Date: Not reported
Capacity Range: Not reported
Tank Permit Expiration Date: Not reported
Tank Upgrade Date: Not reported
Tank Spill Prevention: Not reported
Tank Overfill Prevention: Not reported
Tank Material: Steel
Tank Construction: Not reported
Tank Tightness Test: Not reported
Tank Corrosion Protection: Not reported

Map ID
Direction
Distance
Elevation

MAP FINDINGS

Site

Database(s)

EDR ID Number
EPA ID Number

U HAUL CO OF SEA TAC (Continued)

1000659821

Tank Manifold: Not reported
Tank Release Detection: Not reported
Tank SFC Type: Not reported
Pipe Material: Steel
Pipe Construction: Not reported
Pipe Primary Release Detection: Not reported
Pipe Second Release Detection: Not reported
Pipe Corrosion Protection: Not reported
Pipe Pumping System: Not reported
Responsible Unit: Northwest
Dispenser/Pump SFC Type: Not reported
Region: Northwest
Is Active: False
Actual Capacity: Not reported
Pipe Install Date: Not reported
Turbine Sump Construction: Not reported
Compartment Number: 1
Stored Substance: Unleaded Gasoline
Used Substance: Not reported
Compartment Capacity: Not reported

Name: U-HAUL CO SEATAC
Address: 20024 PACIFIC HIGHWAY SO
City: SEATTLE
Zip: 98198

Tank Name: 2
Tag Number: Not reported
Tank Status: Removed
Tank Status Date: 08/06/1996
Tank Install Date: 12/31/1964
Tank Closure Date: Not reported
Capacity Range: Not reported
Tank Permit Expiration Date: Not reported
Tank Upgrade Date: Not reported
Tank Spill Prevention: Not reported
Tank Overfill Prevention: Not reported
Tank Material: Steel
Tank Construction: Not reported
Tank Tightness Test: Not reported
Tank Corrosion Protection: Not reported
Tank Manifold: Not reported
Tank Release Detection: Not reported
Tank SFC Type: Not reported
Pipe Material: Steel
Pipe Construction: Not reported
Pipe Primary Release Detection: Not reported
Pipe Second Release Detection: Not reported
Pipe Corrosion Protection: Not reported
Pipe Pumping System: Not reported
Responsible Unit: Northwest
Dispenser/Pump SFC Type: Not reported
Region: Northwest
Is Active: False
Actual Capacity: Not reported
Pipe Install Date: Not reported
Turbine Sump Construction: Not reported

Map ID
Direction
Distance
Elevation

MAP FINDINGS

Site

Database(s)

EDR ID Number
EPA ID Number

U HAUL CO OF SEA TAC (Continued)

1000659821

Compartment Number: 1
Stored Substance: Leaded Gasoline
Used Substance: Not reported
Compartment Capacity: Not reported

Name: U-HAUL CO SEATAC
Address: 20024 PACIFIC HIGHWAY SO
City: SEATTLE
Zip: 98198

Tank Name: 3
Tag Number: Not reported
Tank Status: Removed
Tank Status Date: 08/06/1996
Tank Install Date: 12/31/1964
Tank Closure Date: Not reported
Capacity Range: Not reported
Tank Permit Expiration Date: Not reported
Tank Upgrade Date: Not reported
Tank Spill Prevention: Not reported
Tank Overfill Prevention: Not reported
Tank Material: Steel
Tank Construction: Not reported
Tank Tightness Test: Not reported
Tank Corrosion Protection: Not reported
Tank Manifold: Not reported
Tank Release Detection: Not reported
Tank SFC Type: Not reported
Pipe Material: Steel
Pipe Construction: Not reported
Pipe Primary Release Detection: Not reported
Pipe Second Release Detection: Not reported
Pipe Corrosion Protection: Not reported
Pipe Pumping System: Not reported
Responsible Unit: Northwest
Dispenser/Pump SFC Type: Not reported
Region: Northwest
Is Active: False
Actual Capacity: Not reported
Pipe Install Date: Not reported
Turbine Sump Construction: Not reported
Compartment Number: 1
Stored Substance: Not reported
Used Substance: Not reported
Compartment Capacity: Not reported

ALLSITES:

Name: U HAUL CO OF SEA TAC
Facility Id: 16882249

Interaction: 29675
Interaction 1: A
Interaction 2: LUST
Ecology Program: TOXICS
Program Data: ISIS
Facility Alt.: Not reported
Program ID: 6048

Map ID
Direction
Distance
Elevation

MAP FINDINGS

Site

Database(s)

EDR ID Number
EPA ID Number

U HAUL CO OF SEA TAC (Continued)

1000659821

Date Interaction: 1990-01-12 00:00:00
Date Interaction 3: LUST Facility
Latitude: 47.422154388000003
Longitude: -122.296155156

Interaction: 29676
Interaction 1: I
Interaction 2: HWG
Ecology Program: HAZWASTE
Program Data: TURBOWASTE
Facility Alt.: Not reported
Program ID: WAD988494977
Date Interaction: 1991-10-08 00:00:00
Date Interaction 3: Hazardous Waste Generator
Latitude: 47.422154388000003
Longitude: -122.296155156

Interaction: 29678
Interaction 1: A
Interaction 2: ENFORFNL
Ecology Program: SPILLS
Program Data: DMS
Facility Alt.: Not reported
Program ID: Not reported
Date Interaction: 2007-12-13 00:00:00
Date Interaction 3: Enforcement Final
Latitude: 47.422154388000003
Longitude: -122.296155156

Interaction: 29677
Interaction 1: I
Interaction 2: UST
Ecology Program: TOXICS
Program Data: UST
Facility Alt.: Not reported
Program ID: 6048
Date Interaction: 2000-03-20 00:00:00
Date Interaction 3: Underground Storage Tank
Latitude: 47.422154388000003
Longitude: -122.296155156

RCRA NonGen / NLR:

Date Form Received by Agency:	2005-12-31 00:00:00.0
Handler Name:	U HAUL CO OF SEA TAC
Handler Address:	20024 PACIFIC HWY S
Handler City,State,Zip:	SEATTLE, WA 98188-5701
EPA ID:	WAD988494977
Contact Name:	SAMUEL MITCHELL
Contact Address:	Not reported
Contact City,State,Zip:	Not reported
Contact Telephone:	206-878-8158
Contact Fax:	Not reported
Contact Email:	Not reported

Map ID
Direction
Distance
Elevation

MAP FINDINGS

Site

Database(s)

EDR ID Number
EPA ID Number

U HAUL CO OF SEA TAC (Continued)

1000659821

Contact Title:	Not reported
EPA Region:	10
Land Type:	Private
Federal Waste Generator Description:	Not a generator, verified
Non-Notifier:	Not reported
Biennial Report Cycle:	2005
Accessibility:	Not reported
Active Site Indicator:	Not reported
State District Owner:	WA
State District:	NWRO
Mailing Address:	6401 MARTIN LUTHER KING JR WAY
Mailing City,State,Zip:	SEATTLE, WA 98118-3149
Owner Name:	U HAUL CO
Owner Type:	Private
Operator Name:	UHC OF SEATAC
Operator Type:	Private
Short-Term Generator Activity:	No
Importer Activity:	No
Mixed Waste Generator:	No
Transporter Activity:	No
Transfer Facility Activity:	No
Recycler Activity with Storage:	No
Small Quantity On-Site Burner Exemption:	No
Smelting Melting and Refining Furnace Exemption:	No
Underground Injection Control:	No
Off-Site Waste Receipt:	No
Universal Waste Indicator:	No
Universal Waste Destination Facility:	No
Federal Universal Waste:	No
Active Site Fed-Reg Treatment Storage and Disposal Facility:	Not reported
Active Site Converter Treatment storage and Disposal Facility:	Not reported
Active Site State-Reg Treatment Storage and Disposal Facility:	Not reported
Active Site State-Reg Handler:	---
Federal Facility Indicator:	Not reported
Hazardous Secondary Material Indicator:	NN
Sub-Part K Indicator:	Not reported
Commercial TSD Indicator:	No
Treatment Storage and Disposal Type:	Not reported
2018 GPRA Permit Baseline:	Not on the Baseline
2018 GPRA Renewals Baseline:	Not on the Baseline
Permit Renewals Workload Universe:	Not reported
Permit Workload Universe:	Not reported
Permit Progress Universe:	Not reported
Post-Closure Workload Universe:	Not reported
Closure Workload Universe:	Not reported
202 GPRA Corrective Action Baseline:	No
Corrective Action Workload Universe:	No
Subject to Corrective Action Universe:	No
Non-TSDFs Where RCRA CA has Been Imposed Universe:	No
TSDFs Potentially Subject to CA Under 3004 (u)/(v) Universe:	No
TSDFs Only Subject to CA under Discretionary Auth Universe:	No
Corrective Action Priority Ranking:	No NCAPS ranking
Environmental Control Indicator:	No
Institutional Control Indicator:	No
Human Exposure Controls Indicator:	N/A
Groundwater Controls Indicator:	N/A
Operating TSDF Universe:	Not reported

Map ID
Direction
Distance
Elevation

MAP FINDINGS

Site

Database(s)

EDR ID Number
EPA ID Number

U HAUL CO OF SEA TAC (Continued)

1000659821

Full Enforcement Universe:	Not reported
Significant Non-Complier Universe:	No
Unaddressed Significant Non-Complier Universe:	No
Addressed Significant Non-Complier Universe:	No
Significant Non-Complier With a Compliance Schedule Universe:	No
Financial Assurance Required:	Not reported
Handler Date of Last Change:	2006-10-26 00:00:00.0
Recognized Trader-Importer:	No
Recognized Trader-Exporter:	No
Importer of Spent Lead Acid Batteries:	No
Exporter of Spent Lead Acid Batteries:	No
Recycler Activity Without Storage:	Not reported
Manifest Broker:	Not reported
Sub-Part P Indicator:	No

Biennial: List of Years

Year: 2005

[Click Here for Biennial Reporting System Data:](#)

Year: 2003

[Click Here for Biennial Reporting System Data:](#)

Handler - Owner Operator:

Owner/Operator Indicator:	Owner
Owner/Operator Name:	U HAUL CO U
Legal Status:	Private
Date Became Current:	1996-05-02 00:00:00.
Date Ended Current:	Not reported
Owner/Operator Address:	20024 PACIFIC HWY S
Owner/Operator City,State,Zip:	SEATTLE, WA 98198-5701
Owner/Operator Telephone:	206-878-8158
Owner/Operator Telephone Ext:	Not reported
Owner/Operator Fax:	Not reported
Owner/Operator Email:	Not reported

Owner/Operator Indicator:	Owner
Owner/Operator Name:	U HAUL CO
Legal Status:	Private
Date Became Current:	Not reported
Date Ended Current:	Not reported
Owner/Operator Address:	2721 N CENTRAL AVE STE 700
Owner/Operator City,State,Zip:	PHOENIX, AZ 85004-1143
Owner/Operator Telephone:	800-528-0463
Owner/Operator Telephone Ext:	Not reported
Owner/Operator Fax:	Not reported
Owner/Operator Email:	Not reported

Owner/Operator Indicator:	Operator
Owner/Operator Name:	LOPOR, GEORGE
Legal Status:	Private
Date Became Current:	Not reported
Date Ended Current:	Not reported
Owner/Operator Address:	20024 INTERNATIONAL BLVD
Owner/Operator City,State,Zip:	SEATTLE, WA 98198
Owner/Operator Telephone:	206-878-8158

Map ID
Direction
Distance
Elevation

MAP FINDINGS

Site

Database(s)

EDR ID Number
EPA ID Number

U HAUL CO OF SEA TAC (Continued)

1000659821

Owner/Operator Telephone Ext:	Not reported
Owner/Operator Fax:	Not reported
Owner/Operator Email:	Not reported
Owner/Operator Indicator:	Owner
Owner/Operator Name:	U HAUL CO
Legal Status:	Private
Date Became Current:	1996-05-02 00:00:00.
Date Ended Current:	Not reported
Owner/Operator Address:	20024 INTERNATIONAL BLVD
Owner/Operator City,State,Zip:	SEATTLE, WA 98198
Owner/Operator Telephone:	000-000-0000
Owner/Operator Telephone Ext:	Not reported
Owner/Operator Fax:	Not reported
Owner/Operator Email:	Not reported
Owner/Operator Indicator:	Operator
Owner/Operator Name:	CARTER, CHRIS
Legal Status:	Private
Date Became Current:	Not reported
Date Ended Current:	Not reported
Owner/Operator Address:	20024 INTERNATIONAL BLVD
Owner/Operator City,State,Zip:	SEATTLE, WA 98198
Owner/Operator Telephone:	206-878-8158
Owner/Operator Telephone Ext:	Not reported
Owner/Operator Fax:	Not reported
Owner/Operator Email:	Not reported
Owner/Operator Indicator:	Owner
Owner/Operator Name:	U HAUL CO
Legal Status:	Private
Date Became Current:	Not reported
Date Ended Current:	Not reported
Owner/Operator Address:	2721 N CENTRAL AVE STE 700
Owner/Operator City,State,Zip:	PHOENIX, AZ 85004
Owner/Operator Telephone:	800-528-0463
Owner/Operator Telephone Ext:	Not reported
Owner/Operator Fax:	Not reported
Owner/Operator Email:	Not reported
Owner/Operator Indicator:	Owner
Owner/Operator Name:	U HAUL CO
Legal Status:	Private
Date Became Current:	Not reported
Date Ended Current:	Not reported
Owner/Operator Address:	2721 N CENTRAL AVE STE 700
Owner/Operator City,State,Zip:	PHOENIX, AZ 85004
Owner/Operator Telephone:	800-528-0463
Owner/Operator Telephone Ext:	Not reported
Owner/Operator Fax:	Not reported
Owner/Operator Email:	Not reported
Owner/Operator Indicator:	Owner
Owner/Operator Name:	U HAUL CO
Legal Status:	Private
Date Became Current:	1996-05-02 00:00:00.
Date Ended Current:	Not reported

Map ID
Direction
Distance
Elevation

MAP FINDINGS

Site

Database(s)

EDR ID Number
EPA ID Number

U HAUL CO OF SEA TAC (Continued)

1000659821

Owner/Operator Address: 20024 PACIFIC HWY S
Owner/Operator City,State,Zip: SEATTLE, WA 98198-5701
Owner/Operator Telephone: Not reported
Owner/Operator Telephone Ext: Not reported
Owner/Operator Fax: Not reported
Owner/Operator Email: Not reported

Owner/Operator Indicator: Operator
Owner/Operator Name: UHC OF SEATAC
Legal Status: Private
Date Became Current: 1997-04-24 00:00:00.
Date Ended Current: Not reported
Owner/Operator Address: 20024 PACIFIC HWY S
Owner/Operator City,State,Zip: SEATTLE, WA 98198-5701
Owner/Operator Telephone: Not reported
Owner/Operator Telephone Ext: Not reported
Owner/Operator Fax: Not reported
Owner/Operator Email: Not reported

Owner/Operator Indicator: Operator
Owner/Operator Name: U HAUL CO
Legal Status: Private
Date Became Current: Not reported
Date Ended Current: Not reported
Owner/Operator Address: 20024 PACIFIC HWY S
Owner/Operator City,State,Zip: SEATTLE, WA 98198-5701
Owner/Operator Telephone: 206-878-8158
Owner/Operator Telephone Ext: Not reported
Owner/Operator Fax: Not reported
Owner/Operator Email: Not reported

Owner/Operator Indicator: Operator
Owner/Operator Name: UHC OF SEATAC
Legal Status: Private
Date Became Current: Not reported
Date Ended Current: Not reported
Owner/Operator Address: 20024 PACIFIC HWY S
Owner/Operator City,State,Zip: SEATTLE, WA 98198
Owner/Operator Telephone: 206-878-8158
Owner/Operator Telephone Ext: Not reported
Owner/Operator Fax: Not reported
Owner/Operator Email: Not reported

Owner/Operator Indicator: Owner
Owner/Operator Name: U HAUL CO OF SEA TAC
Legal Status: Private
Date Became Current: Not reported
Date Ended Current: Not reported
Owner/Operator Address: 20024 PACIFIC HWY S
Owner/Operator City,State,Zip: SEATTLE, WA 98188
Owner/Operator Telephone: 000-000-0000
Owner/Operator Telephone Ext: Not reported
Owner/Operator Fax: Not reported
Owner/Operator Email: Not reported

Owner/Operator Indicator: Owner
Owner/Operator Name: U HAUL CO

Map ID
Direction
Distance
Elevation

MAP FINDINGS

Site

Database(s)

EDR ID Number
EPA ID Number

U HAUL CO OF SEA TAC (Continued)

1000659821

Legal Status:	Private
Date Became Current:	1996-05-02 00:00:00.
Date Ended Current:	Not reported
Owner/Operator Address:	20024 INTERNATIONAL BLVD
Owner/Operator City,State,Zip:	SEATTLE, WA 98198
Owner/Operator Telephone:	000-000-0000
Owner/Operator Telephone Ext:	Not reported
Owner/Operator Fax:	Not reported
Owner/Operator Email:	Not reported
Owner/Operator Indicator:	Owner
Owner/Operator Name:	U HAUL CO
Legal Status:	Private
Date Became Current:	Not reported
Date Ended Current:	Not reported
Owner/Operator Address:	2721 N CENTRAL AVE STE 700
Owner/Operator City,State,Zip:	PHOENIX, AZ 85004
Owner/Operator Telephone:	000-000-0000
Owner/Operator Telephone Ext:	Not reported
Owner/Operator Fax:	Not reported
Owner/Operator Email:	Not reported
Owner/Operator Indicator:	Operator
Owner/Operator Name:	UHC OF SEATAC
Legal Status:	Private
Date Became Current:	Not reported
Date Ended Current:	Not reported
Owner/Operator Address:	20024 INTERNATIONAL BLVD
Owner/Operator City,State,Zip:	SEATTLE, WA 98198
Owner/Operator Telephone:	206-878-8158
Owner/Operator Telephone Ext:	Not reported
Owner/Operator Fax:	Not reported
Owner/Operator Email:	Not reported
Owner/Operator Indicator:	Owner
Owner/Operator Name:	U HAUL CO
Legal Status:	Private
Date Became Current:	1996-05-02 00:00:00.
Date Ended Current:	Not reported
Owner/Operator Address:	20024 INTERNATIONAL BLVD
Owner/Operator City,State,Zip:	SEATTLE, WA 98198-5701
Owner/Operator Telephone:	Not reported
Owner/Operator Telephone Ext:	Not reported
Owner/Operator Fax:	Not reported
Owner/Operator Email:	Not reported
Owner/Operator Indicator:	Owner
Owner/Operator Name:	U HAUL CO
Legal Status:	Private
Date Became Current:	1996-05-02 00:00:00.
Date Ended Current:	Not reported
Owner/Operator Address:	20024 INTERNATIONAL BLVD
Owner/Operator City,State,Zip:	SEATTLE, WA 98198
Owner/Operator Telephone:	000-000-0000
Owner/Operator Telephone Ext:	Not reported
Owner/Operator Fax:	Not reported
Owner/Operator Email:	Not reported

Map ID
Direction
Distance
Elevation

MAP FINDINGS

Site

Database(s)

EDR ID Number
EPA ID Number

U HAUL CO OF SEA TAC (Continued)

1000659821

Owner/Operator Indicator: Owner
Owner/Operator Name: U HAUL CO
Legal Status: Private
Date Became Current: 1996-05-02 00:00:00.
Date Ended Current: Not reported
Owner/Operator Address: 20024 INTERNATIONAL BLVD
Owner/Operator City,State,Zip: SEATTLE, WA 98198
Owner/Operator Telephone: 000-000-0000
Owner/Operator Telephone Ext: Not reported
Owner/Operator Fax: Not reported
Owner/Operator Email: Not reported

Owner/Operator Indicator: Owner
Owner/Operator Name: U HAUL CO
Legal Status: Private
Date Became Current: Not reported
Date Ended Current: Not reported
Owner/Operator Address: 2721 N CENTRAL AVE STE 700
Owner/Operator City,State,Zip: PHOENIX, AZ 85004
Owner/Operator Telephone: 000-000-0000
Owner/Operator Telephone Ext: Not reported
Owner/Operator Fax: Not reported
Owner/Operator Email: Not reported

Owner/Operator Indicator: Owner
Owner/Operator Name: U HAUL CO
Legal Status: Private
Date Became Current: 1996-05-02 00:00:00.
Date Ended Current: Not reported
Owner/Operator Address: 20024 PACIFIC HWY S
Owner/Operator City,State,Zip: SEATTLE, WA 98198
Owner/Operator Telephone: 206-878-8158
Owner/Operator Telephone Ext: Not reported
Owner/Operator Fax: Not reported
Owner/Operator Email: Not reported

Owner/Operator Indicator: Operator
Owner/Operator Name: SAMUEL M
Legal Status: Private
Date Became Current: 1997-04-24 00:00:00.
Date Ended Current: Not reported
Owner/Operator Address: 20024 PACIFIC HWY S
Owner/Operator City,State,Zip: SEATTLE, WA 98198-5701
Owner/Operator Telephone: 206-878-8158
Owner/Operator Telephone Ext: Not reported
Owner/Operator Fax: Not reported
Owner/Operator Email: Not reported

Owner/Operator Indicator: Operator
Owner/Operator Name: U HAUL CO
Legal Status: Private
Date Became Current: Not reported
Date Ended Current: Not reported
Owner/Operator Address: 20024 PACIFIC HWY S
Owner/Operator City,State,Zip: SEATTLE, WA 98198-5701
Owner/Operator Telephone: 206-878-8158
Owner/Operator Telephone Ext: Not reported

Map ID
Direction
Distance
Elevation

MAP FINDINGS

Site

Database(s)

EDR ID Number
EPA ID Number

U HAUL CO OF SEA TAC (Continued)

1000659821

Owner/Operator Fax:	Not reported
Owner/Operator Email:	Not reported
Owner/Operator Indicator:	Owner
Owner/Operator Name:	U HAUL CO
Legal Status:	Private
Date Became Current:	Not reported
Date Ended Current:	Not reported
Owner/Operator Address:	2721 N CENTRAL AVE STE 700
Owner/Operator City,State,Zip:	PHOENIX, AZ 85004
Owner/Operator Telephone:	800-528-0463
Owner/Operator Telephone Ext:	Not reported
Owner/Operator Fax:	Not reported
Owner/Operator Email:	Not reported
Owner/Operator Indicator:	Operator
Owner/Operator Name:	LOPOR, GEORGE
Legal Status:	Private
Date Became Current:	Not reported
Date Ended Current:	Not reported
Owner/Operator Address:	20024 INTERNATIONAL BLVD
Owner/Operator City,State,Zip:	SEATTLE, WA 98198
Owner/Operator Telephone:	206-878-8158
Owner/Operator Telephone Ext:	Not reported
Owner/Operator Fax:	Not reported
Owner/Operator Email:	Not reported
Owner/Operator Indicator:	Owner
Owner/Operator Name:	U HAUL CO
Legal Status:	Private
Date Became Current:	Not reported
Date Ended Current:	Not reported
Owner/Operator Address:	2721 N CENTRAL AVE STE 700
Owner/Operator City,State,Zip:	PHOENIX, AZ 85004
Owner/Operator Telephone:	000-000-0000
Owner/Operator Telephone Ext:	Not reported
Owner/Operator Fax:	Not reported
Owner/Operator Email:	Not reported
Owner/Operator Indicator:	Operator
Owner/Operator Name:	LOPOR, GEORGE
Legal Status:	Private
Date Became Current:	Not reported
Date Ended Current:	Not reported
Owner/Operator Address:	20024 INTERNATIONAL BLVD
Owner/Operator City,State,Zip:	SEATTLE, WA 98198
Owner/Operator Telephone:	206-878-8158
Owner/Operator Telephone Ext:	Not reported
Owner/Operator Fax:	Not reported
Owner/Operator Email:	Not reported
Owner/Operator Indicator:	Operator
Owner/Operator Name:	LOPOR, GEORGE
Legal Status:	Private
Date Became Current:	Not reported
Date Ended Current:	Not reported
Owner/Operator Address:	20024 INTERNATIONAL BLVD

Map ID
Direction
Distance
Elevation

MAP FINDINGS

Site

Database(s)

EDR ID Number
EPA ID Number

U HAUL CO OF SEA TAC (Continued)

1000659821

Owner/Operator City,State,Zip:	SEATTLE, WA 98198
Owner/Operator Telephone:	206-878-8158
Owner/Operator Telephone Ext:	Not reported
Owner/Operator Fax:	Not reported
Owner/Operator Email:	Not reported
Owner/Operator Indicator:	Owner
Owner/Operator Name:	U HAUL CO
Legal Status:	Private
Date Became Current:	1996-05-02 00:00:00.
Date Ended Current:	Not reported
Owner/Operator Address:	20024 INTERNATIONAL BLVD
Owner/Operator City,State,Zip:	SEATTLE, WA 98198
Owner/Operator Telephone:	206-878-8158
Owner/Operator Telephone Ext:	Not reported
Owner/Operator Fax:	Not reported
Owner/Operator Email:	Not reported
Owner/Operator Indicator:	Owner
Owner/Operator Name:	U HAUL CO
Legal Status:	Private
Date Became Current:	Not reported
Date Ended Current:	Not reported
Owner/Operator Address:	2721 N CENTRAL AVE STE 700
Owner/Operator City,State,Zip:	PHOENIX, AZ 85004-1143
Owner/Operator Telephone:	800-528-0463
Owner/Operator Telephone Ext:	Not reported
Owner/Operator Fax:	Not reported
Owner/Operator Email:	Not reported
Owner/Operator Indicator:	Operator
Owner/Operator Name:	U HAUL CO OF SEA TAC
Legal Status:	Private
Date Became Current:	Not reported
Date Ended Current:	Not reported
Owner/Operator Address:	20024 PACIFIC HWY S
Owner/Operator City,State,Zip:	SEATTLE, WA 98188
Owner/Operator Telephone:	000-000-0000
Owner/Operator Telephone Ext:	Not reported
Owner/Operator Fax:	Not reported
Owner/Operator Email:	Not reported
Owner/Operator Indicator:	Operator
Owner/Operator Name:	U HAUL CO OF SEA TAC
Legal Status:	Private
Date Became Current:	Not reported
Date Ended Current:	Not reported
Owner/Operator Address:	20024 PACIFIC HWY S
Owner/Operator City,State,Zip:	SEATTLE, WA 98188
Owner/Operator Telephone:	000-000-0000
Owner/Operator Telephone Ext:	Not reported
Owner/Operator Fax:	Not reported
Owner/Operator Email:	Not reported
Owner/Operator Indicator:	Owner
Owner/Operator Name:	U HAUL CO
Legal Status:	Private

Map ID
Direction
Distance
Elevation

MAP FINDINGS

Site

Database(s)

EDR ID Number
EPA ID Number

U HAUL CO OF SEA TAC (Continued)

1000659821

Date Became Current:	Not reported
Date Ended Current:	Not reported
Owner/Operator Address:	2721 N CENTRAL AVE STE 700
Owner/Operator City,State,Zip:	PHOENIX, AZ 85004
Owner/Operator Telephone:	000-000-0000
Owner/Operator Telephone Ext:	Not reported
Owner/Operator Fax:	Not reported
Owner/Operator Email:	Not reported
Owner/Operator Indicator:	Operator
Owner/Operator Name:	UHC OF SEATAC
Legal Status:	Private
Date Became Current:	Not reported
Date Ended Current:	Not reported
Owner/Operator Address:	20024 PACIFIC HWY S
Owner/Operator City,State,Zip:	SEATTLE, WA 98198
Owner/Operator Telephone:	206-878-8158
Owner/Operator Telephone Ext:	Not reported
Owner/Operator Fax:	Not reported
Owner/Operator Email:	Not reported
Owner/Operator Indicator:	Owner
Owner/Operator Name:	U HAUL CO
Legal Status:	Private
Date Became Current:	1996-05-02 00:00:00.
Date Ended Current:	Not reported
Owner/Operator Address:	20024 PACIFIC HWY S
Owner/Operator City,State,Zip:	SEATTLE, WA 98198
Owner/Operator Telephone:	206-878-8158
Owner/Operator Telephone Ext:	Not reported
Owner/Operator Fax:	Not reported
Owner/Operator Email:	Not reported
Owner/Operator Indicator:	Owner
Owner/Operator Name:	U HAUL CO
Legal Status:	Private
Date Became Current:	1996-05-02 00:00:00.
Date Ended Current:	Not reported
Owner/Operator Address:	20024 INTERNATIONAL BLVD
Owner/Operator City,State,Zip:	SEATTLE, WA 98198
Owner/Operator Telephone:	000-000-0000
Owner/Operator Telephone Ext:	Not reported
Owner/Operator Fax:	Not reported
Owner/Operator Email:	Not reported
Owner/Operator Indicator:	Owner
Owner/Operator Name:	U HAUL CO
Legal Status:	Private
Date Became Current:	1996-05-02 00:00:00.
Date Ended Current:	Not reported
Owner/Operator Address:	20024 INTERNATIONAL BLVD
Owner/Operator City,State,Zip:	SEATTLE, WA 98198
Owner/Operator Telephone:	000-000-0000
Owner/Operator Telephone Ext:	Not reported
Owner/Operator Fax:	Not reported
Owner/Operator Email:	Not reported

Map ID
Direction
Distance
Elevation

MAP FINDINGS

Site

Database(s)

EDR ID Number
EPA ID Number

U HAUL CO OF SEA TAC (Continued)

1000659821

Owner/Operator Indicator: Owner
Owner/Operator Name: U HAUL CO
Legal Status: Private
Date Became Current: Not reported
Date Ended Current: Not reported
Owner/Operator Address: 2721 N CENTRAL AVE STE 700
Owner/Operator City,State,Zip: PHOENIX, AZ 85004
Owner/Operator Telephone: 800-528-0463
Owner/Operator Telephone Ext: Not reported
Owner/Operator Fax: Not reported
Owner/Operator Email: Not reported

Owner/Operator Indicator: Owner
Owner/Operator Name: U HAUL CO
Legal Status: Private
Date Became Current: Not reported
Date Ended Current: Not reported
Owner/Operator Address: 2721 N CENTRAL AVE STE 700
Owner/Operator City,State,Zip: PHOENIX, AZ 85004
Owner/Operator Telephone: 800-528-0463
Owner/Operator Telephone Ext: Not reported
Owner/Operator Fax: Not reported
Owner/Operator Email: Not reported

Owner/Operator Indicator: Owner
Owner/Operator Name: U HAUL CO OF SEA TAC
Legal Status: Private
Date Became Current: Not reported
Date Ended Current: Not reported
Owner/Operator Address: 20024 PACIFIC HWY S
Owner/Operator City,State,Zip: SEATTLE, WA 98188
Owner/Operator Telephone: 000-000-0000
Owner/Operator Telephone Ext: Not reported
Owner/Operator Fax: Not reported
Owner/Operator Email: Not reported

Owner/Operator Indicator: Owner
Owner/Operator Name: U HAUL CO OF SEA TAC
Legal Status: Private
Date Became Current: Not reported
Date Ended Current: Not reported
Owner/Operator Address: 20024 PACIFIC HWY S
Owner/Operator City,State,Zip: SEATTLE, WA 98188
Owner/Operator Telephone: 000-000-0000
Owner/Operator Telephone Ext: Not reported
Owner/Operator Fax: Not reported
Owner/Operator Email: Not reported

Owner/Operator Indicator: Owner
Owner/Operator Name: U HAUL CO
Legal Status: Private
Date Became Current: Not reported
Date Ended Current: Not reported
Owner/Operator Address: 2721 N CENTRAL AVE STE 700
Owner/Operator City,State,Zip: PHOENIX, AZ 85004
Owner/Operator Telephone: 000-000-0000
Owner/Operator Telephone Ext: Not reported

Map ID
Direction
Distance
Elevation

MAP FINDINGS

Site

Database(s)

EDR ID Number
EPA ID Number

U HAUL CO OF SEA TAC (Continued)

1000659821

Owner/Operator Fax:	Not reported
Owner/Operator Email:	Not reported
Owner/Operator Indicator:	Operator
Owner/Operator Name:	LOPOR, GEORGE
Legal Status:	Private
Date Became Current:	Not reported
Date Ended Current:	Not reported
Owner/Operator Address:	20024 INTERNATIONAL BLVD
Owner/Operator City,State,Zip:	SEATTLE, WA 98198
Owner/Operator Telephone:	206-878-8158
Owner/Operator Telephone Ext:	Not reported
Owner/Operator Fax:	Not reported
Owner/Operator Email:	Not reported
Owner/Operator Indicator:	Operator
Owner/Operator Name:	UHC OF SEATAC
Legal Status:	Private
Date Became Current:	Not reported
Date Ended Current:	Not reported
Owner/Operator Address:	20024 PACIFIC HWY S
Owner/Operator City,State,Zip:	SEATTLE, WA 98198
Owner/Operator Telephone:	206-878-8158
Owner/Operator Telephone Ext:	Not reported
Owner/Operator Fax:	Not reported
Owner/Operator Email:	Not reported
Owner/Operator Indicator:	Owner
Owner/Operator Name:	U HAUL CO
Legal Status:	Private
Date Became Current:	1996-05-02 00:00:00.
Date Ended Current:	Not reported
Owner/Operator Address:	20024 PACIFIC HWY S
Owner/Operator City,State,Zip:	SEATTLE, WA 98198
Owner/Operator Telephone:	206-878-8158
Owner/Operator Telephone Ext:	Not reported
Owner/Operator Fax:	Not reported
Owner/Operator Email:	Not reported
Owner/Operator Indicator:	Operator
Owner/Operator Name:	CHRIS CARTER
Legal Status:	Private
Date Became Current:	1997-04-24 00:00:00.
Date Ended Current:	Not reported
Owner/Operator Address:	20024 INTERNATIONAL BLVD
Owner/Operator City,State,Zip:	SEATTLE, WA 98198-5701
Owner/Operator Telephone:	Not reported
Owner/Operator Telephone Ext:	Not reported
Owner/Operator Fax:	Not reported
Owner/Operator Email:	Not reported
Owner/Operator Indicator:	Owner
Owner/Operator Name:	U HAUL CO
Legal Status:	Private
Date Became Current:	1996-05-02 00:00:00.
Date Ended Current:	Not reported
Owner/Operator Address:	20024 INTERNATIONAL BLVD

Map ID
Direction
Distance
Elevation

MAP FINDINGS

Site

Database(s)

EDR ID Number
EPA ID Number

U HAUL CO OF SEA TAC (Continued)

1000659821

Owner/Operator City,State,Zip:	SEATTLE, WA 98198
Owner/Operator Telephone:	000-000-0000
Owner/Operator Telephone Ext:	Not reported
Owner/Operator Fax:	Not reported
Owner/Operator Email:	Not reported
Owner/Operator Indicator:	Operator
Owner/Operator Name:	LOPOR, GEORGE
Legal Status:	Private
Date Became Current:	Not reported
Date Ended Current:	Not reported
Owner/Operator Address:	20024 INTERNATIONAL BLVD
Owner/Operator City,State,Zip:	SEATTLE, WA 98198
Owner/Operator Telephone:	206-878-8158
Owner/Operator Telephone Ext:	Not reported
Owner/Operator Fax:	Not reported
Owner/Operator Email:	Not reported
Owner/Operator Indicator:	Owner
Owner/Operator Name:	U HAUL CO
Legal Status:	Private
Date Became Current:	Not reported
Date Ended Current:	Not reported
Owner/Operator Address:	2721 N CENTRAL AVE STE 700
Owner/Operator City,State,Zip:	PHOENIX, AZ 85004
Owner/Operator Telephone:	000-000-0000
Owner/Operator Telephone Ext:	Not reported
Owner/Operator Fax:	Not reported
Owner/Operator Email:	Not reported
Owner/Operator Indicator:	Owner
Owner/Operator Name:	U HAUL CO
Legal Status:	Private
Date Became Current:	1996-05-02 00:00:00.
Date Ended Current:	Not reported
Owner/Operator Address:	20024 INTERNATIONAL BLVD
Owner/Operator City,State,Zip:	SEATTLE, WA 98198
Owner/Operator Telephone:	206-878-8158
Owner/Operator Telephone Ext:	Not reported
Owner/Operator Fax:	Not reported
Owner/Operator Email:	Not reported

Historic Generators:

Receive Date:	2005-02-16 00:00:00.0
Handler Name:	U HAUL CO OF SEA TAC
Federal Waste Generator Description:	Not a generator, verified
State District Owner:	WA
Large Quantity Handler of Universal Waste:	No
Recognized Trader Importer:	No
Recognized Trader Exporter:	No
Spent Lead Acid Battery Importer:	No
Spent Lead Acid Battery Exporter:	No
Current Record:	No
Non Storage Recycler Activity:	Not reported
Electronic Manifest Broker:	Not reported
Receive Date:	2005-02-16 00:00:00.0

Map ID
Direction
Distance
Elevation

MAP FINDINGS

Site

Database(s)

EDR ID Number
EPA ID Number

U HAUL CO OF SEA TAC (Continued)

1000659821

Handler Name:	U HAUL CO OF SEA TAC	
Federal Waste Generator Description:		Not a generator, verified
State District Owner:		WA
Large Quantity Handler of Universal Waste:		No
Recognized Trader Importer:		No
Recognized Trader Exporter:		No
Spent Lead Acid Battery Importer:		No
Spent Lead Acid Battery Exporter:		No
Current Record:		No
Non Storage Recycler Activity:		Not reported
Electronic Manifest Broker:		Not reported
Receive Date:		2005-02-16 00:00:00.0
Handler Name:	U HAUL CO OF SEA TAC	
Federal Waste Generator Description:		Not a generator, verified
State District Owner:		WA
Large Quantity Handler of Universal Waste:		No
Recognized Trader Importer:		No
Recognized Trader Exporter:		No
Spent Lead Acid Battery Importer:		No
Spent Lead Acid Battery Exporter:		No
Current Record:		No
Non Storage Recycler Activity:		Not reported
Electronic Manifest Broker:		Not reported
Receive Date:		2005-02-17 00:00:00.0
Handler Name:	U HAUL CO OF SEA TAC	
Federal Waste Generator Description:		Not a generator, verified
State District Owner:		WA
Large Quantity Handler of Universal Waste:		No
Recognized Trader Importer:		No
Recognized Trader Exporter:		No
Spent Lead Acid Battery Importer:		No
Spent Lead Acid Battery Exporter:		No
Current Record:		No
Non Storage Recycler Activity:		Not reported
Electronic Manifest Broker:		Not reported
Receive Date:		1993-12-31 00:00:00.0
Handler Name:	U HAUL CO OF SEA TAC	
Federal Waste Generator Description:		Conditionally Exempt Small Quantity Generator
State District Owner:		WA
Large Quantity Handler of Universal Waste:		No
Recognized Trader Importer:		No
Recognized Trader Exporter:		No
Spent Lead Acid Battery Importer:		No
Spent Lead Acid Battery Exporter:		No
Current Record:		No
Non Storage Recycler Activity:		Not reported
Electronic Manifest Broker:		Not reported
Receive Date:		1997-02-03 00:00:00.0
Handler Name:	U HAUL CO OF SEA TAC	
Federal Waste Generator Description:		Conditionally Exempt Small Quantity Generator
State District Owner:		WA
Large Quantity Handler of Universal Waste:		No
Recognized Trader Importer:		No

Map ID
Direction
Distance
Elevation

MAP FINDINGS

Site

Database(s)

EDR ID Number
EPA ID Number

U HAUL CO OF SEA TAC (Continued)

1000659821

Recognized Trader Exporter:	No
Spent Lead Acid Battery Importer:	No
Spent Lead Acid Battery Exporter:	No
Current Record:	No
Non Storage Recycler Activity:	Not reported
Electronic Manifest Broker:	Not reported
Receive Date:	1997-05-30 00:00:00.0
Handler Name:	U HAUL CO OF SEA TAC
Federal Waste Generator Description:	Conditionally Exempt Small Quantity Generator
State District Owner:	WA
Large Quantity Handler of Universal Waste:	No
Recognized Trader Importer:	No
Recognized Trader Exporter:	No
Spent Lead Acid Battery Importer:	No
Spent Lead Acid Battery Exporter:	No
Current Record:	No
Non Storage Recycler Activity:	Not reported
Electronic Manifest Broker:	Not reported
Receive Date:	1998-01-08 00:00:00.0
Handler Name:	U HAUL CO OF SEA TAC
Federal Waste Generator Description:	Not a generator, verified
State District Owner:	WA
Large Quantity Handler of Universal Waste:	No
Recognized Trader Importer:	No
Recognized Trader Exporter:	No
Spent Lead Acid Battery Importer:	No
Spent Lead Acid Battery Exporter:	No
Current Record:	No
Non Storage Recycler Activity:	Not reported
Electronic Manifest Broker:	Not reported
Receive Date:	2000-06-05 00:00:00.0
Handler Name:	U HAUL CO OF SEA TAC
Federal Waste Generator Description:	Not a generator, verified
State District Owner:	WA
Large Quantity Handler of Universal Waste:	No
Recognized Trader Importer:	No
Recognized Trader Exporter:	No
Spent Lead Acid Battery Importer:	No
Spent Lead Acid Battery Exporter:	No
Current Record:	No
Non Storage Recycler Activity:	Not reported
Electronic Manifest Broker:	Not reported
Receive Date:	2001-03-07 00:00:00.0
Handler Name:	U HAUL CO OF SEA TAC
Federal Waste Generator Description:	Not a generator, verified
State District Owner:	WA
Large Quantity Handler of Universal Waste:	No
Recognized Trader Importer:	No
Recognized Trader Exporter:	No
Spent Lead Acid Battery Importer:	No
Spent Lead Acid Battery Exporter:	No
Current Record:	No
Non Storage Recycler Activity:	Not reported

Map ID
Direction
Distance
Elevation

MAP FINDINGS

Site

Database(s)

EDR ID Number
EPA ID Number

U HAUL CO OF SEA TAC (Continued)

1000659821

Electronic Manifest Broker:	Not reported
Receive Date:	2002-07-22 00:00:00.0
Handler Name:	U HAUL CO OF SEA TAC
Federal Waste Generator Description:	Not a generator, verified
State District Owner:	WA
Large Quantity Handler of Universal Waste:	No
Recognized Trader Importer:	No
Recognized Trader Exporter:	No
Spent Lead Acid Battery Importer:	No
Spent Lead Acid Battery Exporter:	No
Current Record:	No
Non Storage Recycler Activity:	Not reported
Electronic Manifest Broker:	Not reported
Receive Date:	2003-01-22 00:00:00.0
Handler Name:	U HAUL CO OF SEA TAC
Federal Waste Generator Description:	Not a generator, verified
State District Owner:	WA
Large Quantity Handler of Universal Waste:	No
Recognized Trader Importer:	No
Recognized Trader Exporter:	No
Spent Lead Acid Battery Importer:	No
Spent Lead Acid Battery Exporter:	No
Current Record:	No
Non Storage Recycler Activity:	Not reported
Electronic Manifest Broker:	Not reported
Receive Date:	2004-01-06 00:00:00.0
Handler Name:	U HAUL CO OF SEA TAC
Federal Waste Generator Description:	Conditionally Exempt Small Quantity Generator
State District Owner:	WA
Large Quantity Handler of Universal Waste:	No
Recognized Trader Importer:	No
Recognized Trader Exporter:	No
Spent Lead Acid Battery Importer:	No
Spent Lead Acid Battery Exporter:	No
Current Record:	No
Non Storage Recycler Activity:	Not reported
Electronic Manifest Broker:	Not reported
Receive Date:	2005-02-16 00:00:00.0
Handler Name:	U HAUL CO OF SEA TAC
Federal Waste Generator Description:	Not a generator, verified
State District Owner:	WA
Large Quantity Handler of Universal Waste:	No
Recognized Trader Importer:	No
Recognized Trader Exporter:	No
Spent Lead Acid Battery Importer:	No
Spent Lead Acid Battery Exporter:	No
Current Record:	No
Non Storage Recycler Activity:	Not reported
Electronic Manifest Broker:	Not reported
Receive Date:	2005-02-16 00:00:00.0
Handler Name:	U HAUL CO OF SEA TAC
Federal Waste Generator Description:	Not a generator, verified

Map ID
Direction
Distance
Elevation

MAP FINDINGS

Site

Database(s)

EDR ID Number
EPA ID Number

U HAUL CO OF SEA TAC (Continued)

1000659821

State District Owner: WA
Large Quantity Handler of Universal Waste: No
Recognized Trader Importer: No
Recognized Trader Exporter: No
Spent Lead Acid Battery Importer: No
Spent Lead Acid Battery Exporter: No
Current Record: No
Non Storage Recycler Activity: Not reported
Electronic Manifest Broker: Not reported

Receive Date: 2005-02-16 00:00:00.0
Handler Name: U HAUL CO OF SEA TAC
Federal Waste Generator Description: Not a generator, verified
State District Owner: WA
Large Quantity Handler of Universal Waste: No
Recognized Trader Importer: No
Recognized Trader Exporter: No
Spent Lead Acid Battery Importer: No
Spent Lead Acid Battery Exporter: No
Current Record: No
Non Storage Recycler Activity: Not reported
Electronic Manifest Broker: Not reported

Receive Date: 2003-12-31 00:00:00.0
Handler Name: U HAUL CO OF SEA TAC
Federal Waste Generator Description: Not a generator, verified
State District Owner: WA
Large Quantity Handler of Universal Waste: No
Recognized Trader Importer: No
Recognized Trader Exporter: No
Spent Lead Acid Battery Importer: No
Spent Lead Acid Battery Exporter: No
Current Record: No
Non Storage Recycler Activity: Not reported
Electronic Manifest Broker: Not reported

Receive Date: 2005-12-31 00:00:00.0
Handler Name: U HAUL CO OF SEA TAC
Federal Waste Generator Description: Not a generator, verified
State District Owner: WA
Large Quantity Handler of Universal Waste: No
Recognized Trader Importer: No
Recognized Trader Exporter: No
Spent Lead Acid Battery Importer: No
Spent Lead Acid Battery Exporter: No
Current Record: Yes
Non Storage Recycler Activity: Not reported
Electronic Manifest Broker: Not reported

List of NAICS Codes and Descriptions:

NAICS Code: 53249
NAICS Description: OTHER COMMERCIAL AND INDUSTRIAL MACHINERY AND EQUIPMENT RENTAL AND LEASING

Facility Has Received Notices of Violations:

Violations: No Violations Found

Map ID
Direction
Distance
Elevation

MAP FINDINGS

Site

Database(s)

EDR ID Number
EPA ID Number

U HAUL CO OF SEA TAC (Continued)

1000659821

Evaluation Action Summary:

Evaluations:

No Evaluations Found

FINDS:

Registry ID: 110005367414

Click Here:

Environmental Interest/Information System:

Washington Facility / Site Identification System (WA-FSIS) provides a means to query and display data maintained by the Washington Department of Ecology. This system contains key information for each facility/site that is currently, or has been, of interest to the Air Quality, Dam Safety, Hazardous Waste, Toxics Cleanup, and Water Quality Programs.

RCRAInfo is a national information system that supports the Resource Conservation and Recovery Act (RCRA) program through the tracking of events and activities related to facilities that generate, transport, and treat, store, or dispose of hazardous waste. RCRAInfo allows RCRA program staff to track the notification, permit, compliance, and corrective action activities required under RCRA.

HAZARDOUS WASTE BIENNIAL REPORTER

[Click this hyperlink](#) while viewing on your computer to access additional FINDS: detail in the EDR Site Report.

ECHO:

Envid: 1000659821
Registry ID: 110005367414
DFR URL: <http://echo.epa.gov/detailed-facility-report?fid=110005367414>
Name: U HAUL CO OF SEA TAC
Address: 20024 PACIFIC HWY S
City,State,Zip: SEATTLE, WA 98198

WA MANIFEST:

Name: U HAUL CO OF SEA TAC
Address: 20024 PACIFIC HWY S
City,State,Zip: SEATTLE, WA 98188-5701
Facility Address 2: Not reported
Facility ID: 16882249
EPA ID: WAD988494977
NAICS: 53249
State Waste Code Desc: Not reported
Federal Waste Code Desc: Not reported
Form Comm: Not reported
Data Year: Not reported
Permit by Rule: No
Mailing Address 2: Not reported
Treatment by Generator: No
Mixed Radioactive Waste: No
Importer of Hazardous Waste: No
Immediate Recycler: No
Treatment/Storage/Disposal/Recycling Facility: No
Generator of Dangerous Fuel Waste: No
Generator Marketing to Burner: No
Other Marketers (i.e., blender, distributor, etc.): No

Map ID
Direction
Distance
Elevation

MAP FINDINGS

Site

Database(s)

EDR ID Number
EPA ID Number

U HAUL CO OF SEA TAC (Continued)

1000659821

Utility Boiler Burner:	No
Industry Boiler Burner:	No
Industrial Furnace:	No
Smelter Defferal:	No
Universal Waste:	Not reported
Off-Specification:	Not reported
LN Address 2:	Not reported
Tax Reg #:	600016802
Business Type:	Not reported
Mail Name:	U Haul Co
Mailing Address:	6401 MARTIN LUTHER KING JR WAY S
Mailing City,State,Zip:	SEATTLE, WA 98118-3149
Legal Organization Name:	U Haul Co
Legal Organization Type:	Private
Legal Contact:	Not reported
Legal Address:	20024 PACIFIC HWY S
Legal Address 2:	Not reported
Legal City,State,Zip:	SEATTLE, WA 98198-5701
Legal Phone Number:	206-878-8158
Legal Effective Date:	05/02/1996
Land Organization Name:	U Haul Co
Land Organization Type:	Private
Land Contact:	Not reported
Land Address:	2721 N CENTRAL AVE STE 700
Land City,State,Zip:	PHOENIX, AZ 85004-1143
Land Phone Number:	800-528-0463
Operator Organization Name:	UHC OF SEATAC
Operator Organization Type:	Private
Operator:	SAMUEL MITCHELL
Operator Address:	20024 PACIFIC HWY S
Operator Address 2:	Not reported
Operator City,State,Zip:	SEATTLE, WA 98198-5701
Operator Phone Number:	(206) 878-8158
Operator Effective Date:	04/24/1997
Site Contact:	SAMUEL MITCHELL
Site Contact Address:	20024 PACIFIC HWYS
Contact City,State,Zip:	SEATTLE, WA 98188
Site Contact Phone Number:	206878-8158
Site Contact Email:	Not reported
Gen Status Code:	XQG
Monthly Generation:	No
Batch Generation:	No
One Time Generation:	No
Transport Own Waste:	No
Tranports Other Waste:	No
Recycler Onsite:	No
Transfer Facility:	No
Other Exemption:	Not reported
UW Battery Gen:	No
Used Oil Transporter:	No
Used Oil Transfer Facility:	No
Used Oil Processor:	No
Used Oil Refiner:	No
Used Oil Fuel Marketer Directs Shipments:	No
Used Oil Fuel Marketer Meets Specs:	No
Site Contact Address 2:	Not reported
SIC Code:	Not reported

Map ID
Direction
Distance
Elevation

MAP FINDINGS

Site

Database(s)

EDR ID Number
EPA ID Number

U HAUL CO OF SEA TAC (Continued)

1000659821

CRK Number:	Not reported
Active:	Not reported
CAS Number:	Not reported
Chemical Name:	Not reported
EHS:	Not reported
EHS CAS Number:	Not reported
EHS Name:	Not reported

F20
NNE
1/8-1/4
0.201 mi.
1060 ft.

U-HAUL
20024 SW HIGHWAY 99
DES MOINES, WA 98198

ICR S103126450
N/A

Site 2 of 4 in cluster F

Relative:
Higher
Actual:
406 ft.

ICR:	
Date Ecology Received Report:	09/14/92
Contaminants Found at Site:	Petroleum products
Media Contaminated:	Groundwater, Soil
Waste Management:	Tank
Region:	North Western
Type of Report Ecology Received:	Interim cleanup report
Site Register Issue:	92-33
County Code:	17
Contact:	Not reported
Report Title:	Not reported
Date Ecology Received Report:	08/08/90
Contaminants Found at Site:	Petroleum products
Media Contaminated:	Soil
Waste Management:	Tank
Region:	North Western
Type of Report Ecology Received:	Interim cleanup report
Site Register Issue:	90-09
County Code:	17
Contact:	Not reported
Report Title:	Not reported
Date Ecology Received Report:	02/25/92
Contaminants Found at Site:	Petroleum products
Media Contaminated:	Soil
Waste Management:	Tank
Region:	North Western
Type of Report Ecology Received:	Interim cleanup report
Site Register Issue:	92-19
County Code:	17
Contact:	Not reported
Report Title:	Not reported

Map ID
Direction
Distance
Elevation

MAP FINDINGS

Site

Database(s)

EDR ID Number
EPA ID Number

F21
NNE
1/8-1/4
0.201 mi.
1060 ft.
U-HAUL
20024 SW HWY 99
DES MOINES, WA 98198
Site 3 of 4 in cluster F

ICR **S104223581**
N/A

Relative: **Higher**
Actual: **406 ft.**
ICR:
Date Ecology Received Report: 08/15/99
Contaminants Found at Site: Petroleum products
Media Contaminated: Groundwater, Soil
Waste Management: Tank
Region: North Western
Type of Report Ecology Received: Interim cleanup report
Site Register Issue: 98-17
County Code: 17
Contact: Not reported
Report Title: Not reported

22
SSW
1/8-1/4
0.204 mi.
1079 ft.
ALASKA AIRLINES GCC STORAGE
2600 S 208TH ST
SEATAC, WA 98198

ALLSITES **S127485716**
N/A

Relative: **Higher**
Actual: **333 ft.**
ALLSITES:
Name: ALASKA AIRLINES GCC STORAGE
Facility Id: 81977
Interaction: 137768
Interaction 1: I
Interaction 2: TIER2
Ecology Program: HAZWASTE
Program Data: EPCRA
Facility Alt.: Alaska Airlines GCC Storage
Program ID: CRK000090610
Date Interaction: 2017-03-01 00:00:00
Date Interaction 3: Emergency/Haz Chem Rpt TI
Latitude: 47.415525181
Longitude: -122.299750393

23
East
1/8-1/4
0.214 mi.
1132 ft.
ABBEY RIDGE APARTMENTS
3035 S 204TH ST
SEATAC, WA 98198

ALLSITES **S122493984**
ASBESTOS **N/A**
NPDES

Relative: **Higher**
Actual: **370 ft.**
ALLSITES:
Name: ABBEY RIDGE APARTMENTS
Facility Id: 65580
Interaction: 133336
Interaction 1: A
Interaction 2: CONSTSWGP
Ecology Program: WATQUAL
Program Data: PARIS
Facility Alt.: Abbey Ridge Apartments
Program ID: WAR308638

Map ID
Direction
Distance
Elevation

MAP FINDINGS

Site

Database(s)

EDR ID Number
EPA ID Number

ABBEY RIDGE APARTMENTS (Continued)

S122493984

Date Interaction: 2019-10-21 00:00:00
Date Interaction 3: Construction SW GP
Latitude: 47.418514721000001
Longitude: -122.292618964

ASBESTOS:

Name: Not reported
Address: 3035 S 204TH ST
City,State,Zip: SEATAC, WA
Facility Type: Not reported
Parent ID: Not reported
Form ID: 144122#1146179545
Notice Date: 07/09/2019
Start Date: 06/26/2019
Completion Date: 07/12/2019
Initial: Not reported
Amended: Not reported
On Hold: Not reported
Off Hold: Not reported
Emergency: Not reported
Site Hours Start: Not reported
Site Hours End: Not reported
Sunday: Not reported
Monday: Not reported
Tuesday: Not reported
Wednesday: Not reported
Thursday: Not reported
Friday: Not reported
Saturday: Not reported
Contractor ID: Not reported
Phone: Not reported
Job Site CAS: Not reported
Project Form Email: Not reported
Property Owner Name: Not reported
Property Owner Agent: Not reported
Property Owner Company: PUGET SOUND ABATEMENT LLC (RENTON) (ABCN00001577)
Property Owner Address: Not reported
Property Owner City: Not reported
Property Owner State: Not reported
Property Owner Zip4: Not reported
Property Owner Phone: Not reported
Job Site Room: Not reported
Facility Age: Not reported
Facility Size: Not reported
Facility Remodel: Not reported
Facility Demo: Not reported
Facility Repair: Not reported
Facility Maint: Not reported
Removed: Not reported
Encapsulated: Not reported
Quantity Sq Ft: Not reported
Fireproofing: Not reported
Popcorn Ceiling: Not reported
CAB: Not reported
Sheet Vinyl: Not reported
Asbestos Paper: Not reported

Map ID
Direction
Distance
Elevation

MAP FINDINGS

Site

Database(s)

EDR ID Number
EPA ID Number

ABBEY RIDGE APARTMENTS (Continued)

S122493984

Boiler Insulation:	Not reported
Duct Paper:	Not reported
VAT:	Not reported
Roofing:	Not reported
Sq Ft Other:	Not reported
Sq Ft Other Text:	Not reported
Quantity Lin Ft:	Not reported
Mag Pipe Insulation:	Not reported
Air Cell Pipe Insulation:	Not reported
Ducting Insulation:	Not reported
Cement Asbestos Pipe:	Not reported
Mudded Pipe Insulation:	Not reported
Duct Tape:	Not reported
Lin Ft Other1:	Not reported
Lin Ft Other1 Text:	Not reported
Lin Ft Other2:	Not reported
Lin Ft Other2 Text:	Not reported
Indoors:	Not reported
Outdoors:	Not reported
Neg Pres Enclosure:	Not reported
Glove Bag:	Not reported
Mini Enclosure:	Not reported
Critical Barriers:	Not reported
Wrap And Cut:	Not reported
Wet Methods:	Not reported
HEPA Vacuum:	Not reported
MANUALMETHODS :	Not reported
Other CM1:	Not reported
Other CM1 Text:	Not reported
Other CM2:	Not reported
Other CM2 Text:	Not reported
Half Mask APR:	Not reported
Full Face APR:	Not reported
PAPR:	Not reported
Type C Continuous:	Not reported
Type C Pressure:	Not reported
Other Resp Pro:	Not reported
Other Resp Pro Text:	Not reported
Comments:	Not reported
Date Time Submitted:	Not reported
Submitter IP Address:	Not reported
Region:	2
UBI:	603345715
Notice type:	Initial
Project Type:	Popcorn Ceiling
Supervisor:	Otto Kalati (ABAS00035902) ACTIVE
Supervisor Phone:	Not reported
Certificate Status:	ACTIVE
Name:	Not reported
Address:	3035 S 204TH ST
City,State,Zip:	SEATAC, WA
Facility Type:	Not reported
Parent ID:	Not reported
Form ID:	144122#1146179545
Notice Date:	06/14/2019
Start Date:	06/26/2019

Map ID
Direction
Distance
Elevation

MAP FINDINGS

Site

Database(s)

EDR ID Number
EPA ID Number

ABBEY RIDGE APARTMENTS (Continued)

S122493984

Completion Date:	07/10/2019
Initial:	Not reported
Amended:	Not reported
On Hold:	Not reported
Off Hold:	Not reported
Emergency:	Not reported
Site Hours Start:	Not reported
Site Hours End:	Not reported
Sunday:	Not reported
Monday:	Not reported
Tuesday:	Not reported
Wednesday:	Not reported
Thursday:	Not reported
Friday:	Not reported
Saturday:	Not reported
Contractor ID:	Not reported
Phone:	Not reported
Job Site CAS:	Not reported
Project Form Email:	Not reported
Property Owner Name:	Not reported
Property Owner Agent:	Not reported
Property Owner Company:	PUGET SOUND ABATEMENT LLC (RENTON) (ABCN00001577)
Property Owner Address:	Not reported
Property Owner City:	Not reported
Property Owner State:	Not reported
Property Owner Zip4:	Not reported
Property Owner Phone:	Not reported
Job Site Room:	Not reported
Facility Age:	Not reported
Facility Size:	Not reported
Facility Remodel:	Not reported
Facility Demo:	Not reported
Facility Repair:	Not reported
Facility Maint:	Not reported
Removed:	Not reported
Encapsulated:	Not reported
Quantity Sq Ft:	Not reported
Fireproofing:	Not reported
Popcorn Ceiling:	Not reported
CAB:	Not reported
Sheet Vinyl:	Not reported
Asbestos Paper:	Not reported
Boiler Insulation:	Not reported
Duct Paper:	Not reported
VAT:	Not reported
Roofing:	Not reported
Sq Ft Other:	Not reported
Sq Ft Other Text:	Not reported
Quantity Lin Ft:	Not reported
Mag Pipe Insulation:	Not reported
Air Cell Pipe Insulation:	Not reported
Ducting Insulation:	Not reported
Cement Asbestos Pipe:	Not reported
Mudded Pipe Insulation:	Not reported
Duct Tape:	Not reported
Lin Ft Other1:	Not reported
Lin Ft Other1 Text:	Not reported

Map ID
Direction
Distance
Elevation

MAP FINDINGS

Site

Database(s)

EDR ID Number
EPA ID Number

ABBEY RIDGE APARTMENTS (Continued)

S122493984

Lin Ft Other2:	Not reported
Lin Ft Other2 Text:	Not reported
Indoors:	Not reported
Outdoors:	Not reported
Neg Pres Enclosure:	Not reported
Glove Bag:	Not reported
Mini Enclosure:	Not reported
Critical Barriers:	Not reported
Wrap And Cut:	Not reported
Wet Methods:	Not reported
HEPA Vacuum:	Not reported
MANUALMETHODS :	Not reported
Other CM1:	Not reported
Other CM1 Text:	Not reported
Other CM2:	Not reported
Other CM2 Text:	Not reported
Half Mask APR:	Not reported
Full Face APR:	Not reported
PAPR:	Not reported
Type C Continuous:	Not reported
Type C Pressure:	Not reported
Other Resp Pro:	Not reported
Other Resp Pro Text:	Not reported
Comments:	Not reported
Date Time Submitted:	Not reported
Submitter IP Address:	Not reported
Region:	2
UBI:	603345715
Notice type:	Initial
Project Type:	Popcorn Ceiling
Supervisor:	Otto Kalati (ABAS00035902) ACTIVE
Supervisor Phone:	Not reported
Certificate Status:	ACTIVE
Name:	Not reported
Address:	3035 S 204TH ST
City,State,Zip:	SEATAC, WA
Facility Type:	Not reported
Parent ID:	Not reported
Form ID:	141632#1431705177
Notice Date:	05/02/2019
Start Date:	05/13/2019
Completion Date:	05/15/2019
Initial:	Not reported
Amended:	Not reported
On Hold:	Not reported
Off Hold:	Not reported
Emergency:	Not reported
Site Hours Start:	Not reported
Site Hours End:	Not reported
Sunday:	Not reported
Monday:	Not reported
Tuesday:	Not reported
Wednesday:	Not reported
Thursday:	Not reported
Friday:	Not reported
Saturday:	Not reported

Map ID
Direction
Distance
Elevation

MAP FINDINGS

Site

Database(s)

EDR ID Number
EPA ID Number

ABBEY RIDGE APARTMENTS (Continued)

S122493984

Contractor ID:	Not reported
Phone:	Not reported
Job Site CAS:	Not reported
Project Form Email:	Not reported
Property Owner Name:	Not reported
Property Owner Agent:	Not reported
Property Owner Company:	PUGET SOUND ABATEMENT LLC (RENTON) (ABCN00001577)
Property Owner Address:	Not reported
Property Owner City:	Not reported
Property Owner State:	Not reported
Property Owner Zip4:	Not reported
Property Owner Phone:	Not reported
Job Site Room:	Not reported
Facility Age:	Not reported
Facility Size:	Not reported
Facility Remodel:	Not reported
Facility Demo:	Not reported
Facility Repair:	Not reported
Facility Maint:	Not reported
Removed:	Not reported
Encapsulated:	Not reported
Quantity Sq Ft:	Not reported
Fireproofing:	Not reported
Popcorn Ceiling:	Not reported
CAB:	Not reported
Sheet Vinyl:	Not reported
Asbestos Paper:	Not reported
Boiler Insulation:	Not reported
Duct Paper:	Not reported
VAT:	Not reported
Roofing:	Not reported
Sq Ft Other:	Not reported
Sq Ft Other Text:	Not reported
Quantity Lin Ft:	Not reported
Mag Pipe Insulation:	Not reported
Air Cell Pipe Insulation:	Not reported
Ducting Insulation:	Not reported
Cement Asbestos Pipe:	Not reported
Mudded Pipe Insulation:	Not reported
Duct Tape:	Not reported
Lin Ft Other1:	Not reported
Lin Ft Other1 Text:	Not reported
Lin Ft Other2:	Not reported
Lin Ft Other2 Text:	Not reported
Indoors:	Not reported
Outdoors:	Not reported
Neg Pres Enclosure:	Not reported
Glove Bag:	Not reported
Mini Enclosure:	Not reported
Critical Barriers:	Not reported
Wrap And Cut:	Not reported
Wet Methods:	Not reported
HEPA Vacuum:	Not reported
MANUALMETHODS :	Not reported
Other CM1:	Not reported
Other CM1 Text:	Not reported
Other CM2:	Not reported

Map ID
Direction
Distance
Elevation

MAP FINDINGS

Site

Database(s)

EDR ID Number
EPA ID Number

ABBEY RIDGE APARTMENTS (Continued)

S122493984

Other CM2 Text:	Not reported
Half Mask APR:	Not reported
Full Face APR:	Not reported
PAPR:	Not reported
Type C Continuous:	Not reported
Type C Pressure:	Not reported
Other Resp Pro:	Not reported
Other Resp Pro Text:	Not reported
Comments:	Not reported
Date Time Submitted:	Not reported
Submitter IP Address:	Not reported
Region:	2
UBI:	603345715
Notice type:	Initial
Project Type:	Popcorn Ceiling
Supervisor:	Mose Tialavea (ABAS00035739) ACTIVE
Supervisor Phone:	Not reported
Certificate Status:	ACTIVE
Name:	Not reported
Address:	3035 S 204TH ST
City,State,Zip:	SEATAC, WA
Facility Type:	Not reported
Parent ID:	Not reported
Form ID:	128284#1855521878
Notice Date:	08/03/2018
Start Date:	08/20/2018
Completion Date:	08/22/2018
Initial:	Not reported
Amended:	Not reported
On Hold:	Not reported
Off Hold:	Not reported
Emergency:	Not reported
Site Hours Start:	Not reported
Site Hours End:	Not reported
Sunday:	Not reported
Monday:	Not reported
Tuesday:	Not reported
Wednesday:	Not reported
Thursday:	Not reported
Friday:	Not reported
Saturday:	Not reported
Contractor ID:	Not reported
Phone:	Not reported
Job Site CAS:	Not reported
Project Form Email:	Not reported
Property Owner Name:	Not reported
Property Owner Agent:	Not reported
Property Owner Company:	PUGET SOUND ABATEMENT LLC (RENTON) (ABCN00001577)
Property Owner Address:	Not reported
Property Owner City:	Not reported
Property Owner State:	Not reported
Property Owner Zip4:	Not reported
Property Owner Phone:	Not reported
Job Site Room:	Not reported
Facility Age:	Not reported
Facility Size:	Not reported

Map ID
Direction
Distance
Elevation

MAP FINDINGS

Site

Database(s)

EDR ID Number
EPA ID Number

ABBEY RIDGE APARTMENTS (Continued)

S122493984

Facility Remodel:	Not reported
Facility Demo:	Not reported
Facility Repair:	Not reported
Facility Maint:	Not reported
Removed:	Not reported
Encapsulated:	Not reported
Quantity Sq Ft:	Not reported
Fireproofing:	Not reported
Popcorn Ceiling:	Not reported
CAB:	Not reported
Sheet Vinyl:	Not reported
Asbestos Paper:	Not reported
Boiler Insulation:	Not reported
Duct Paper:	Not reported
VAT:	Not reported
Roofing:	Not reported
Sq Ft Other:	Not reported
Sq Ft Other Text:	Not reported
Quantity Lin Ft:	Not reported
Mag Pipe Insulation:	Not reported
Air Cell Pipe Insulation:	Not reported
Ducting Insulation:	Not reported
Cement Asbestos Pipe:	Not reported
Mudded Pipe Insulation:	Not reported
Duct Tape:	Not reported
Lin Ft Other1:	Not reported
Lin Ft Other1 Text:	Not reported
Lin Ft Other2:	Not reported
Lin Ft Other2 Text:	Not reported
Indoors:	Not reported
Outdoors:	Not reported
Neg Pres Enclosure:	Not reported
Glove Bag:	Not reported
Mini Enclosure:	Not reported
Critical Barriers:	Not reported
Wrap And Cut:	Not reported
Wet Methods:	Not reported
HEPA Vacuum:	Not reported
MANUALMETHODS :	Not reported
Other CM1:	Not reported
Other CM1 Text:	Not reported
Other CM2:	Not reported
Other CM2 Text:	Not reported
Half Mask APR:	Not reported
Full Face APR:	Not reported
PAPR:	Not reported
Type C Continuous:	Not reported
Type C Pressure:	Not reported
Other Resp Pro:	Not reported
Other Resp Pro Text:	Not reported
Comments:	Not reported
Date Time Submitted:	Not reported
Submitter IP Address:	Not reported
Region:	2
UBI:	603345715
Notice type:	Initial
Project Type:	Popcorn Ceiling

Map ID
Direction
Distance
Elevation

MAP FINDINGS

Site

Database(s)

EDR ID Number
EPA ID Number

ABBEY RIDGE APARTMENTS (Continued)

S122493984

Supervisor:	Otto Kalati (2018035902A)
Supervisor Phone:	Not reported
Certificate Status:	ACTIVE
Name:	Not reported
Address:	3035 S 204TH ST
City,State,Zip:	SEATAC, WA
Facility Type:	Not reported
Parent ID:	Not reported
Form ID:	129883#1647707156
Notice Date:	09/07/2018
Start Date:	09/17/2018
Completion Date:	09/25/2018
Initial:	Not reported
Amended:	Not reported
On Hold:	Not reported
Off Hold:	Not reported
Emergency:	Not reported
Site Hours Start:	Not reported
Site Hours End:	Not reported
Sunday:	Not reported
Monday:	Not reported
Tuesday:	Not reported
Wednesday:	Not reported
Thursday:	Not reported
Friday:	Not reported
Saturday:	Not reported
Contractor ID:	Not reported
Phone:	Not reported
Job Site CAS:	Not reported
Project Form Email:	Not reported
Property Owner Name:	Not reported
Property Owner Agent:	Not reported
Property Owner Company:	PUGET SOUND ABATEMENT LLC (RENTON) (ABCN00001577)
Property Owner Address:	Not reported
Property Owner City:	Not reported
Property Owner State:	Not reported
Property Owner Zip4:	Not reported
Property Owner Phone:	Not reported
Job Site Room:	Not reported
Facility Age:	Not reported
Facility Size:	Not reported
Facility Remodel:	Not reported
Facility Demo:	Not reported
Facility Repair:	Not reported
Facility Maint:	Not reported
Removed:	Not reported
Encapsulated:	Not reported
Quantity Sq Ft:	Not reported
Fireproofing:	Not reported
Popcorn Ceiling:	Not reported
CAB:	Not reported
Sheet Vinyl:	Not reported
Asbestos Paper:	Not reported
Boiler Insulation:	Not reported
Duct Paper:	Not reported
VAT:	Not reported

Map ID
Direction
Distance
Elevation

MAP FINDINGS

Site

Database(s)

EDR ID Number
EPA ID Number

ABBEY RIDGE APARTMENTS (Continued)

S122493984

Roofing:	Not reported
Sq Ft Other:	Not reported
Sq Ft Other Text:	Not reported
Quantity Lin Ft:	Not reported
Mag Pipe Insulation:	Not reported
Air Cell Pipe Insulation:	Not reported
Ducting Insulation:	Not reported
Cement Asbestos Pipe:	Not reported
Mudded Pipe Insulation:	Not reported
Duct Tape:	Not reported
Lin Ft Other1:	Not reported
Lin Ft Other1 Text:	Not reported
Lin Ft Other2:	Not reported
Lin Ft Other2 Text:	Not reported
Indoors:	Not reported
Outdoors:	Not reported
Neg Pres Enclosure:	Not reported
Glove Bag:	Not reported
Mini Enclosure:	Not reported
Critical Barriers:	Not reported
Wrap And Cut:	Not reported
Wet Methods:	Not reported
HEPA Vacuum:	Not reported
MANUALMETHODS :	Not reported
Other CM1:	Not reported
Other CM1 Text:	Not reported
Other CM2:	Not reported
Other CM2 Text:	Not reported
Half Mask APR:	Not reported
Full Face APR:	Not reported
PAPR:	Not reported
Type C Continuous:	Not reported
Type C Pressure:	Not reported
Other Resp Pro:	Not reported
Other Resp Pro Text:	Not reported
Comments:	Not reported
Date Time Submitted:	Not reported
Submitter IP Address:	Not reported
Region:	2
UBI:	603345715
Notice type:	Initial
Project Type:	Popcorn Ceiling
Supervisor:	Garrett Shaver (2018035600A)
Supervisor Phone:	Not reported
Certificate Status:	ACTIVE
Name:	Not reported
Address:	3035 S 204TH ST
City,State,Zip:	SEATAC, WA
Facility Type:	Not reported
Parent ID:	Not reported
Form ID:	127440#822090010
Notice Date:	08/01/2018
Start Date:	08/01/2018
Completion Date:	08/16/2018
Initial:	Not reported
Amended:	Not reported

Map ID
Direction
Distance
Elevation

MAP FINDINGS

Site

Database(s)

EDR ID Number
EPA ID Number

ABBEY RIDGE APARTMENTS (Continued)

S122493984

On Hold:	Not reported
Off Hold:	Not reported
Emergency:	Not reported
Site Hours Start:	Not reported
Site Hours End:	Not reported
Sunday:	Not reported
Monday:	Not reported
Tuesday:	Not reported
Wednesday:	Not reported
Thursday:	Not reported
Friday:	Not reported
Saturday:	Not reported
Contractor ID:	Not reported
Phone:	Not reported
Job Site CAS:	Not reported
Project Form Email:	Not reported
Property Owner Name:	Not reported
Property Owner Agent:	Not reported
Property Owner Company:	PUGET SOUND ABATEMENT LLC (RENTON) (ABCN00001577)
Property Owner Address:	Not reported
Property Owner City:	Not reported
Property Owner State:	Not reported
Property Owner Zip4:	Not reported
Property Owner Phone:	Not reported
Job Site Room:	Not reported
Facility Age:	Not reported
Facility Size:	Not reported
Facility Remodel:	Not reported
Facility Demo:	Not reported
Facility Repair:	Not reported
Facility Maint:	Not reported
Removed:	Not reported
Encapsulated:	Not reported
Quantity Sq Ft:	Not reported
Fireproofing:	Not reported
Popcorn Ceiling:	Not reported
CAB:	Not reported
Sheet Vinyl:	Not reported
Asbestos Paper:	Not reported
Boiler Insulation:	Not reported
Duct Paper:	Not reported
VAT:	Not reported
Roofing:	Not reported
Sq Ft Other:	Not reported
Sq Ft Other Text:	Not reported
Quantity Lin Ft:	Not reported
Mag Pipe Insulation:	Not reported
Air Cell Pipe Insulation:	Not reported
Ducting Insulation:	Not reported
Cement Asbestos Pipe:	Not reported
Mudded Pipe Insulation:	Not reported
Duct Tape:	Not reported
Lin Ft Other1:	Not reported
Lin Ft Other1 Text:	Not reported
Lin Ft Other2:	Not reported
Lin Ft Other2 Text:	Not reported
Indoors:	Not reported

Map ID
Direction
Distance
Elevation

MAP FINDINGS

Site

Database(s)

EDR ID Number
EPA ID Number

ABBEY RIDGE APARTMENTS (Continued)

S122493984

Outdoors:	Not reported
Neg Pres Enclosure:	Not reported
Glove Bag:	Not reported
Mini Enclosure:	Not reported
Critical Barriers:	Not reported
Wrap And Cut:	Not reported
Wet Methods:	Not reported
HEPA Vacuum:	Not reported
MANUALMETHODS :	Not reported
Other CM1:	Not reported
Other CM1 Text:	Not reported
Other CM2:	Not reported
Other CM2 Text:	Not reported
Half Mask APR:	Not reported
Full Face APR:	Not reported
PAPR:	Not reported
Type C Continuous:	Not reported
Type C Pressure:	Not reported
Other Resp Pro:	Not reported
Other Resp Pro Text:	Not reported
Comments:	Not reported
Date Time Submitted:	Not reported
Submitter IP Address:	Not reported
Region:	2
UBI:	603345715
Notice type:	Initial
Project Type:	Popcorn Ceiling
Supervisor:	Ismael Arenas (2018033141A)
Supervisor Phone:	Not reported
Certificate Status:	ACTIVE
Name:	Not reported
Address:	3035 S 204TH ST
City,State,Zip:	SEATAC, WA
Facility Type:	Not reported
Parent ID:	Not reported
Form ID:	127440#822090010
Notice Date:	07/18/2018
Start Date:	08/01/2018
Completion Date:	08/16/2018
Initial:	Not reported
Amended:	Not reported
On Hold:	Not reported
Off Hold:	Not reported
Emergency:	Not reported
Site Hours Start:	Not reported
Site Hours End:	Not reported
Sunday:	Not reported
Monday:	Not reported
Tuesday:	Not reported
Wednesday:	Not reported
Thursday:	Not reported
Friday:	Not reported
Saturday:	Not reported
Contractor ID:	Not reported
Phone:	Not reported
Job Site CAS:	Not reported

Map ID
Direction
Distance
Elevation

MAP FINDINGS

Site

Database(s)

EDR ID Number
EPA ID Number

ABBEY RIDGE APARTMENTS (Continued)

S122493984

Project Form Email:	Not reported
Property Owner Name:	Not reported
Property Owner Agent:	Not reported
Property Owner Company:	PUGET SOUND ABATEMENT LLC (RENTON) (ABCN00001577)
Property Owner Address:	Not reported
Property Owner City:	Not reported
Property Owner State:	Not reported
Property Owner Zip4:	Not reported
Property Owner Phone:	Not reported
Job Site Room:	Not reported
Facility Age:	Not reported
Facility Size:	Not reported
Facility Remodel:	Not reported
Facility Demo:	Not reported
Facility Repair:	Not reported
Facility Maint:	Not reported
Removed:	Not reported
Encapsulated:	Not reported
Quantity Sq Ft:	Not reported
Fireproofing:	Not reported
Popcorn Ceiling:	Not reported
CAB:	Not reported
Sheet Vinyl:	Not reported
Asbestos Paper:	Not reported
Boiler Insulation:	Not reported
Duct Paper:	Not reported
VAT:	Not reported
Roofing:	Not reported
Sq Ft Other:	Not reported
Sq Ft Other Text:	Not reported
Quantity Lin Ft:	Not reported
Mag Pipe Insulation:	Not reported
Air Cell Pipe Insulation:	Not reported
Ducting Insulation:	Not reported
Cement Asbestos Pipe:	Not reported
Mudded Pipe Insulation:	Not reported
Duct Tape:	Not reported
Lin Ft Other1:	Not reported
Lin Ft Other1 Text:	Not reported
Lin Ft Other2:	Not reported
Lin Ft Other2 Text:	Not reported
Indoors:	Not reported
Outdoors:	Not reported
Neg Pres Enclosure:	Not reported
Glove Bag:	Not reported
Mini Enclosure:	Not reported
Critical Barriers:	Not reported
Wrap And Cut:	Not reported
Wet Methods:	Not reported
HEPA Vacuum:	Not reported
MANUALMETHODS :	Not reported
Other CM1:	Not reported
Other CM1 Text:	Not reported
Other CM2:	Not reported
Other CM2 Text:	Not reported
Half Mask APR:	Not reported
Full Face APR:	Not reported

Map ID
Direction
Distance
Elevation

MAP FINDINGS

Site

Database(s)

EDR ID Number
EPA ID Number

ABBEY RIDGE APARTMENTS (Continued)

S122493984

PAPR:	Not reported
Type C Continuous:	Not reported
Type C Pressure:	Not reported
Other Resp Pro:	Not reported
Other Resp Pro Text:	Not reported
Comments:	Not reported
Date Time Submitted:	Not reported
Submitter IP Address:	Not reported
Region:	2
UBI:	603345715
Notice type:	Initial
Project Type:	Popcorn Ceiling
Supervisor:	Ismael Arenas (2018033141A)
Supervisor Phone:	Not reported
Certificate Status:	ACTIVE
Name:	Not reported
Address:	3035 S 204TH ST
City,State,Zip:	SEATAC, WA
Facility Type:	Not reported
Parent ID:	Not reported
Form ID:	140611#1532931205
Notice Date:	04/12/2019
Start Date:	04/29/2019
Completion Date:	04/30/2019
Initial:	Not reported
Amended:	Not reported
On Hold:	Not reported
Off Hold:	Not reported
Emergency:	Not reported
Site Hours Start:	Not reported
Site Hours End:	Not reported
Sunday:	Not reported
Monday:	Not reported
Tuesday:	Not reported
Wednesday:	Not reported
Thursday:	Not reported
Friday:	Not reported
Saturday:	Not reported
Contractor ID:	Not reported
Phone:	Not reported
Job Site CAS:	Not reported
Project Form Email:	Not reported
Property Owner Name:	Not reported
Property Owner Agent:	Not reported
Property Owner Company:	PUGET SOUND ABATEMENT LLC (RENTON) (ABCN00001577)
Property Owner Address:	Not reported
Property Owner City:	Not reported
Property Owner State:	Not reported
Property Owner Zip4:	Not reported
Property Owner Phone:	Not reported
Job Site Room:	Not reported
Facility Age:	Not reported
Facility Size:	Not reported
Facility Remodel:	Not reported
Facility Demo:	Not reported
Facility Repair:	Not reported

Map ID
Direction
Distance
Elevation

MAP FINDINGS

Site

Database(s)

EDR ID Number
EPA ID Number

ABBEY RIDGE APARTMENTS (Continued)

S122493984

Facility Maint:	Not reported
Removed:	Not reported
Encapsulated:	Not reported
Quantity Sq Ft:	Not reported
Fireproofing:	Not reported
Popcorn Ceiling:	Not reported
CAB:	Not reported
Sheet Vinyl:	Not reported
Asbestos Paper:	Not reported
Boiler Insulation:	Not reported
Duct Paper:	Not reported
VAT:	Not reported
Roofing:	Not reported
Sq Ft Other:	Not reported
Sq Ft Other Text:	Not reported
Quantity Lin Ft:	Not reported
Mag Pipe Insulation:	Not reported
Air Cell Pipe Insulation:	Not reported
Ducting Insulation:	Not reported
Cement Asbestos Pipe:	Not reported
Mudded Pipe Insulation:	Not reported
Duct Tape:	Not reported
Lin Ft Other1:	Not reported
Lin Ft Other1 Text:	Not reported
Lin Ft Other2:	Not reported
Lin Ft Other2 Text:	Not reported
Indoors:	Not reported
Outdoors:	Not reported
Neg Pres Enclosure:	Not reported
Glove Bag:	Not reported
Mini Enclosure:	Not reported
Critical Barriers:	Not reported
Wrap And Cut:	Not reported
Wet Methods:	Not reported
HEPA Vacuum:	Not reported
MANUALMETHODS :	Not reported
Other CM1:	Not reported
Other CM1 Text:	Not reported
Other CM2:	Not reported
Other CM2 Text:	Not reported
Half Mask APR:	Not reported
Full Face APR:	Not reported
PAPR:	Not reported
Type C Continuous:	Not reported
Type C Pressure:	Not reported
Other Resp Pro:	Not reported
Other Resp Pro Text:	Not reported
Comments:	Not reported
Date Time Submitted:	Not reported
Submitter IP Address:	Not reported
Region:	2
UBI:	603345715
Notice type:	Initial
Project Type:	Popcorn Ceiling
Supervisor:	Otto Kalati (ABAS00035902) ACTIVE
Supervisor Phone:	Not reported
Certificate Status:	ACTIVE

Map ID
Direction
Distance
Elevation

MAP FINDINGS

Site

Database(s)

EDR ID Number
EPA ID Number

ABBEY RIDGE APARTMENTS (Continued)

S122493984

Name:	Not reported
Address:	3035 S 204TH ST
City,State,Zip:	SEATAC, WA
Facility Type:	Not reported
Parent ID:	Not reported
Form ID:	133459#1162139622
Notice Date:	11/05/2018
Start Date:	11/19/2018
Completion Date:	11/27/2018
Initial:	Not reported
Amended:	Not reported
On Hold:	Not reported
Off Hold:	Not reported
Emergency:	Not reported
Site Hours Start:	Not reported
Site Hours End:	Not reported
Sunday:	Not reported
Monday:	Not reported
Tuesday:	Not reported
Wednesday:	Not reported
Thursday:	Not reported
Friday:	Not reported
Saturday:	Not reported
Contractor ID:	Not reported
Phone:	Not reported
Job Site CAS:	Not reported
Project Form Email:	Not reported
Property Owner Name:	Not reported
Property Owner Agent:	Not reported
Property Owner Company:	PUGET SOUND ABATEMENT LLC (RENTON) (ABCN00001577)
Property Owner Address:	Not reported
Property Owner City:	Not reported
Property Owner State:	Not reported
Property Owner Zip4:	Not reported
Property Owner Phone:	Not reported
Job Site Room:	Not reported
Facility Age:	Not reported
Facility Size:	Not reported
Facility Remodel:	Not reported
Facility Demo:	Not reported
Facility Repair:	Not reported
Facility Maint:	Not reported
Removed:	Not reported
Encapsulated:	Not reported
Quantity Sq Ft:	Not reported
Fireproofing:	Not reported
Popcorn Ceiling:	Not reported
CAB:	Not reported
Sheet Vinyl:	Not reported
Asbestos Paper:	Not reported
Boiler Insulation:	Not reported
Duct Paper:	Not reported
VAT:	Not reported
Roofing:	Not reported
Sq Ft Other:	Not reported
Sq Ft Other Text:	Not reported
Quantity Lin Ft:	Not reported

Map ID
Direction
Distance
Elevation

MAP FINDINGS

Site

Database(s)

EDR ID Number
EPA ID Number

ABBEY RIDGE APARTMENTS (Continued)

S122493984

Mag Pipe Insulation:	Not reported
Air Cell Pipe Insulation:	Not reported
Ducting Insulation:	Not reported
Cement Asbestos Pipe:	Not reported
Mudded Pipe Insulation:	Not reported
Duct Tape:	Not reported
Lin Ft Other1:	Not reported
Lin Ft Other1 Text:	Not reported
Lin Ft Other2:	Not reported
Lin Ft Other2 Text:	Not reported
Indoors:	Not reported
Outdoors:	Not reported
Neg Pres Enclosure:	Not reported
Glove Bag:	Not reported
Mini Enclosure:	Not reported
Critical Barriers:	Not reported
Wrap And Cut:	Not reported
Wet Methods:	Not reported
HEPA Vacuum:	Not reported
MANUALMETHODS :	Not reported
Other CM1:	Not reported
Other CM1 Text:	Not reported
Other CM2:	Not reported
Other CM2 Text:	Not reported
Half Mask APR:	Not reported
Full Face APR:	Not reported
PAPR:	Not reported
Type C Continuous:	Not reported
Type C Pressure:	Not reported
Other Resp Pro:	Not reported
Other Resp Pro Text:	Not reported
Comments:	Not reported
Date Time Submitted:	Not reported
Submitter IP Address:	Not reported
Region:	2
UBI:	603345715
Notice type:	Initial
Project Type:	Popcorn Ceiling
Supervisor:	Jarryd Lindstrom (ABA500036349)
Supervisor Phone:	Not reported
Certificate Status:	ACTIVE
Name:	Not reported
Address:	3035 S 204TH ST
City,State,Zip:	SEATAC, WA
Facility Type:	Not reported
Parent ID:	Not reported
Form ID:	138512#1180163501
Notice Date:	03/14/2019
Start Date:	03/11/2019
Completion Date:	03/14/2019
Initial:	Not reported
Amended:	Not reported
On Hold:	Not reported
Off Hold:	Not reported
Emergency:	Not reported
Site Hours Start:	Not reported

Map ID
Direction
Distance
Elevation

MAP FINDINGS

Site

Database(s)

EDR ID Number
EPA ID Number

ABBEY RIDGE APARTMENTS (Continued)

S122493984

Site Hours End:	Not reported
Sunday:	Not reported
Monday:	Not reported
Tuesday:	Not reported
Wednesday:	Not reported
Thursday:	Not reported
Friday:	Not reported
Saturday:	Not reported
Contractor ID:	Not reported
Phone:	Not reported
Job Site CAS:	Not reported
Project Form Email:	Not reported
Property Owner Name:	Not reported
Property Owner Agent:	Not reported
Property Owner Company:	PUGET SOUND ABATEMENT LLC (RENTON) (ABCN00001577)
Property Owner Address:	Not reported
Property Owner City:	Not reported
Property Owner State:	Not reported
Property Owner Zip4:	Not reported
Property Owner Phone:	Not reported
Job Site Room:	Not reported
Facility Age:	Not reported
Facility Size:	Not reported
Facility Remodel:	Not reported
Facility Demo:	Not reported
Facility Repair:	Not reported
Facility Maint:	Not reported
Removed:	Not reported
Encapsulated:	Not reported
Quantity Sq Ft:	Not reported
Fireproofing:	Not reported
Popcorn Ceiling:	Not reported
CAB:	Not reported
Sheet Vinyl:	Not reported
Asbestos Paper:	Not reported
Boiler Insulation:	Not reported
Duct Paper:	Not reported
VAT:	Not reported
Roofing:	Not reported
Sq Ft Other:	Not reported
Sq Ft Other Text:	Not reported
Quantity Lin Ft:	Not reported
Mag Pipe Insulation:	Not reported
Air Cell Pipe Insulation:	Not reported
Ducting Insulation:	Not reported
Cement Asbestos Pipe:	Not reported
Mudded Pipe Insulation:	Not reported
Duct Tape:	Not reported
Lin Ft Other1:	Not reported
Lin Ft Other1 Text:	Not reported
Lin Ft Other2:	Not reported
Lin Ft Other2 Text:	Not reported
Indoors:	Not reported
Outdoors:	Not reported
Neg Pres Enclosure:	Not reported
Glove Bag:	Not reported
Mini Enclosure:	Not reported

Map ID
Direction
Distance
Elevation

MAP FINDINGS

Site

Database(s)

EDR ID Number
EPA ID Number

ABBEY RIDGE APARTMENTS (Continued)

S122493984

Critical Barriers:	Not reported
Wrap And Cut:	Not reported
Wet Methods:	Not reported
HEPA Vacuum:	Not reported
MANUALMETHODS :	Not reported
Other CM1:	Not reported
Other CM1 Text:	Not reported
Other CM2:	Not reported
Other CM2 Text:	Not reported
Half Mask APR:	Not reported
Full Face APR:	Not reported
PAPR:	Not reported
Type C Continuous:	Not reported
Type C Pressure:	Not reported
Other Resp Pro:	Not reported
Other Resp Pro Text:	Not reported
Comments:	Not reported
Date Time Submitted:	Not reported
Submitter IP Address:	Not reported
Region:	2
UBI:	603345715
Notice type:	Initial
Project Type:	Popcorn Ceiling
Supervisor:	Otto Kalati (ABAS00035902) ACTIVE
Supervisor Phone:	Not reported
Certificate Status:	ACTIVE

Name:	Not reported
Address:	3035 S 204TH ST
City,State,Zip:	SEATAC, WA
Facility Type:	Not reported
Parent ID:	Not reported
Form ID:	138512#1180163501
Notice Date:	02/28/2019
Start Date:	03/11/2019
Completion Date:	03/13/2019
Initial:	Not reported
Amended:	Not reported
On Hold:	Not reported
Off Hold:	Not reported
Emergency:	Not reported
Site Hours Start:	Not reported
Site Hours End:	Not reported
Sunday:	Not reported
Monday:	Not reported
Tuesday:	Not reported
Wednesday:	Not reported
Thursday:	Not reported
Friday:	Not reported
Saturday:	Not reported
Contractor ID:	Not reported
Phone:	Not reported
Job Site CAS:	Not reported
Project Form Email:	Not reported
Property Owner Name:	Not reported
Property Owner Agent:	Not reported
Property Owner Company:	PUGET SOUND ABATEMENT LLC (RENTON) (ABCN00001577)

Map ID
Direction
Distance
Elevation

MAP FINDINGS

Site

Database(s)

EDR ID Number
EPA ID Number

ABBEY RIDGE APARTMENTS (Continued)

S122493984

Property Owner Address:	Not reported
Property Owner City:	Not reported
Property Owner State:	Not reported
Property Owner Zip4:	Not reported
Property Owner Phone:	Not reported
Job Site Room:	Not reported
Facility Age:	Not reported
Facility Size:	Not reported
Facility Remodel:	Not reported
Facility Demo:	Not reported
Facility Repair:	Not reported
Facility Maint:	Not reported
Removed:	Not reported
Encapsulated:	Not reported
Quantity Sq Ft:	Not reported
Fireproofing:	Not reported
Popcorn Ceiling:	Not reported
CAB:	Not reported
Sheet Vinyl:	Not reported
Asbestos Paper:	Not reported
Boiler Insulation:	Not reported
Duct Paper:	Not reported
VAT:	Not reported
Roofing:	Not reported
Sq Ft Other:	Not reported
Sq Ft Other Text:	Not reported
Quantity Lin Ft:	Not reported
Mag Pipe Insulation:	Not reported
Air Cell Pipe Insulation:	Not reported
Ducting Insulation:	Not reported
Cement Asbestos Pipe:	Not reported
Mudded Pipe Insulation:	Not reported
Duct Tape:	Not reported
Lin Ft Other1:	Not reported
Lin Ft Other1 Text:	Not reported
Lin Ft Other2:	Not reported
Lin Ft Other2 Text:	Not reported
Indoors:	Not reported
Outdoors:	Not reported
Neg Pres Enclosure:	Not reported
Glove Bag:	Not reported
Mini Enclosure:	Not reported
Critical Barriers:	Not reported
Wrap And Cut:	Not reported
Wet Methods:	Not reported
HEPA Vacuum:	Not reported
MANUALMETHODS :	Not reported
Other CM1:	Not reported
Other CM1 Text:	Not reported
Other CM2:	Not reported
Other CM2 Text:	Not reported
Half Mask APR:	Not reported
Full Face APR:	Not reported
PAPR:	Not reported
Type C Continuous:	Not reported
Type C Pressure:	Not reported
Other Resp Pro:	Not reported

Map ID
Direction
Distance
Elevation

MAP FINDINGS

Site

Database(s)

EDR ID Number
EPA ID Number

ABBEY RIDGE APARTMENTS (Continued)

S122493984

Other Resp Pro Text:	Not reported
Comments:	Not reported
Date Time Submitted:	Not reported
Submitter IP Address:	Not reported
Region:	2
UBI:	603345715
Notice type:	Initial
Project Type:	Popcorn Ceiling
Supervisor:	Otto Kalati (ABAS00035902) ACTIVE
Supervisor Phone:	Not reported
Certificate Status:	ACTIVE
Name:	Not reported
Address:	3035 S 204TH ST
City,State,Zip:	SEATAC, WA
Facility Type:	Not reported
Parent ID:	Not reported
Form ID:	140612#1654232018
Notice Date:	04/12/2019
Start Date:	04/22/2019
Completion Date:	04/24/2019
Initial:	Not reported
Amended:	Not reported
On Hold:	Not reported
Off Hold:	Not reported
Emergency:	Not reported
Site Hours Start:	Not reported
Site Hours End:	Not reported
Sunday:	Not reported
Monday:	Not reported
Tuesday:	Not reported
Wednesday:	Not reported
Thursday:	Not reported
Friday:	Not reported
Saturday:	Not reported
Contractor ID:	Not reported
Phone:	Not reported
Job Site CAS:	Not reported
Project Form Email:	Not reported
Property Owner Name:	Not reported
Property Owner Agent:	Not reported
Property Owner Company:	PUGET SOUND ABATEMENT LLC (RENTON) (ABCN00001577)
Property Owner Address:	Not reported
Property Owner City:	Not reported
Property Owner State:	Not reported
Property Owner Zip4:	Not reported
Property Owner Phone:	Not reported
Job Site Room:	Not reported
Facility Age:	Not reported
Facility Size:	Not reported
Facility Remodel:	Not reported
Facility Demo:	Not reported
Facility Repair:	Not reported
Facility Maint:	Not reported
Removed:	Not reported
Encapsulated:	Not reported
Quantity Sq Ft:	Not reported

Map ID
Direction
Distance
Elevation

MAP FINDINGS

Site

Database(s)

EDR ID Number
EPA ID Number

ABBEY RIDGE APARTMENTS (Continued)

S122493984

Fireproofing:	Not reported
Popcorn Ceiling:	Not reported
CAB:	Not reported
Sheet Vinyl:	Not reported
Asbestos Paper:	Not reported
Boiler Insulation:	Not reported
Duct Paper:	Not reported
VAT:	Not reported
Roofing:	Not reported
Sq Ft Other:	Not reported
Sq Ft Other Text:	Not reported
Quantity Lin Ft:	Not reported
Mag Pipe Insulation:	Not reported
Air Cell Pipe Insulation:	Not reported
Ducting Insulation:	Not reported
Cement Asbestos Pipe:	Not reported
Mudded Pipe Insulation:	Not reported
Duct Tape:	Not reported
Lin Ft Other1:	Not reported
Lin Ft Other1 Text:	Not reported
Lin Ft Other2:	Not reported
Lin Ft Other2 Text:	Not reported
Indoors:	Not reported
Outdoors:	Not reported
Neg Pres Enclosure:	Not reported
Glove Bag:	Not reported
Mini Enclosure:	Not reported
Critical Barriers:	Not reported
Wrap And Cut:	Not reported
Wet Methods:	Not reported
HEPA Vacuum:	Not reported
MANUALMETHODS :	Not reported
Other CM1:	Not reported
Other CM1 Text:	Not reported
Other CM2:	Not reported
Other CM2 Text:	Not reported
Half Mask APR:	Not reported
Full Face APR:	Not reported
PAPR:	Not reported
Type C Continuous:	Not reported
Type C Pressure:	Not reported
Other Resp Pro:	Not reported
Other Resp Pro Text:	Not reported
Comments:	Not reported
Date Time Submitted:	Not reported
Submitter IP Address:	Not reported
Region:	2
UBI:	603345715
Notice type:	Initial
Project Type:	Popcorn Ceiling
Supervisor:	Otto Kalati (ABAS00035902) ACTIVE
Supervisor Phone:	Not reported
Certificate Status:	ACTIVE
Name:	Not reported
Address:	3035 S 204TH ST
City,State,Zip:	SEATAC, WA

Map ID
Direction
Distance
Elevation

MAP FINDINGS

Site

Database(s)

EDR ID Number
EPA ID Number

ABBEY RIDGE APARTMENTS (Continued)

S122493984

Facility Type:	Not reported
Parent ID:	Not reported
Form ID:	138513#2016439303
Notice Date:	02/28/2019
Start Date:	03/18/2019
Completion Date:	03/20/2019
Initial:	Not reported
Amended:	Not reported
On Hold:	Not reported
Off Hold:	Not reported
Emergency:	Not reported
Site Hours Start:	Not reported
Site Hours End:	Not reported
Sunday:	Not reported
Monday:	Not reported
Tuesday:	Not reported
Wednesday:	Not reported
Thursday:	Not reported
Friday:	Not reported
Saturday:	Not reported
Contractor ID:	Not reported
Phone:	Not reported
Job Site CAS:	Not reported
Project Form Email:	Not reported
Property Owner Name:	Not reported
Property Owner Agent:	Not reported
Property Owner Company:	PUGET SOUND ABATEMENT LLC (RENTON) (ABCN00001577)
Property Owner Address:	Not reported
Property Owner City:	Not reported
Property Owner State:	Not reported
Property Owner Zip4:	Not reported
Property Owner Phone:	Not reported
Job Site Room:	Not reported
Facility Age:	Not reported
Facility Size:	Not reported
Facility Remodel:	Not reported
Facility Demo:	Not reported
Facility Repair:	Not reported
Facility Maint:	Not reported
Removed:	Not reported
Encapsulated:	Not reported
Quantity Sq Ft:	Not reported
Fireproofing:	Not reported
Popcorn Ceiling:	Not reported
CAB:	Not reported
Sheet Vinyl:	Not reported
Asbestos Paper:	Not reported
Boiler Insulation:	Not reported
Duct Paper:	Not reported
VAT:	Not reported
Roofing:	Not reported
Sq Ft Other:	Not reported
Sq Ft Other Text:	Not reported
Quantity Lin Ft:	Not reported
Mag Pipe Insulation:	Not reported
Air Cell Pipe Insulation:	Not reported
Ducting Insulation:	Not reported

Map ID
Direction
Distance
Elevation

MAP FINDINGS

Site

Database(s)

EDR ID Number
EPA ID Number

ABBEY RIDGE APARTMENTS (Continued)

S122493984

Cement Asbestos Pipe:	Not reported
Mudded Pipe Insulation:	Not reported
Duct Tape:	Not reported
Lin Ft Other1:	Not reported
Lin Ft Other1 Text:	Not reported
Lin Ft Other2:	Not reported
Lin Ft Other2 Text:	Not reported
Indoors:	Not reported
Outdoors:	Not reported
Neg Pres Enclosure:	Not reported
Glove Bag:	Not reported
Mini Enclosure:	Not reported
Critical Barriers:	Not reported
Wrap And Cut:	Not reported
Wet Methods:	Not reported
HEPA Vacuum:	Not reported
MANUALMETHODS :	Not reported
Other CM1:	Not reported
Other CM1 Text:	Not reported
Other CM2:	Not reported
Other CM2 Text:	Not reported
Half Mask APR:	Not reported
Full Face APR:	Not reported
PAPR:	Not reported
Type C Continuous:	Not reported
Type C Pressure:	Not reported
Other Resp Pro:	Not reported
Other Resp Pro Text:	Not reported
Comments:	Not reported
Date Time Submitted:	Not reported
Submitter IP Address:	Not reported
Region:	2
UBI:	603345715
Notice type:	Initial
Project Type:	Popcorn Ceiling
Supervisor:	Ismael Arenas (ABAS00033141) ACTIVE
Supervisor Phone:	Not reported
Certificate Status:	ACTIVE
Name:	Not reported
Address:	3035 S 204TH ST
City,State,Zip:	SEATAC, WA
Facility Type:	Not reported
Parent ID:	Not reported
Form ID:	142148#984819061
Notice Date:	05/10/2019
Start Date:	05/28/2019
Completion Date:	06/04/2019
Initial:	Not reported
Amended:	Not reported
On Hold:	Not reported
Off Hold:	Not reported
Emergency:	Not reported
Site Hours Start:	Not reported
Site Hours End:	Not reported
Sunday:	Not reported
Monday:	Not reported

Map ID
Direction
Distance
Elevation

MAP FINDINGS

Site

Database(s)

EDR ID Number
EPA ID Number

ABBEY RIDGE APARTMENTS (Continued)

S122493984

Tuesday:	Not reported
Wednesday:	Not reported
Thursday:	Not reported
Friday:	Not reported
Saturday:	Not reported
Contractor ID:	Not reported
Phone:	Not reported
Job Site CAS:	Not reported
Project Form Email:	Not reported
Property Owner Name:	Not reported
Property Owner Agent:	Not reported
Property Owner Company:	PUGET SOUND ABATEMENT LLC (RENTON) (ABCN00001577)
Property Owner Address:	Not reported
Property Owner City:	Not reported
Property Owner State:	Not reported
Property Owner Zip4:	Not reported
Property Owner Phone:	Not reported
Job Site Room:	Not reported
Facility Age:	Not reported
Facility Size:	Not reported
Facility Remodel:	Not reported
Facility Demo:	Not reported
Facility Repair:	Not reported
Facility Maint:	Not reported
Removed:	Not reported
Encapsulated:	Not reported
Quantity Sq Ft:	Not reported
Fireproofing:	Not reported
Popcorn Ceiling:	Not reported
CAB:	Not reported
Sheet Vinyl:	Not reported
Asbestos Paper:	Not reported
Boiler Insulation:	Not reported
Duct Paper:	Not reported
VAT:	Not reported
Roofing:	Not reported
Sq Ft Other:	Not reported
Sq Ft Other Text:	Not reported
Quantity Lin Ft:	Not reported
Mag Pipe Insulation:	Not reported
Air Cell Pipe Insulation:	Not reported
Ducting Insulation:	Not reported
Cement Asbestos Pipe:	Not reported
Mudded Pipe Insulation:	Not reported
Duct Tape:	Not reported
Lin Ft Other1:	Not reported
Lin Ft Other1 Text:	Not reported
Lin Ft Other2:	Not reported
Lin Ft Other2 Text:	Not reported
Indoors:	Not reported
Outdoors:	Not reported
Neg Pres Enclosure:	Not reported
Glove Bag:	Not reported
Mini Enclosure:	Not reported
Critical Barriers:	Not reported
Wrap And Cut:	Not reported
Wet Methods:	Not reported

Map ID
Direction
Distance
Elevation

MAP FINDINGS

Site

Database(s)

EDR ID Number
EPA ID Number

ABBEY RIDGE APARTMENTS (Continued)

S122493984

HEPA Vacuum:	Not reported
MANUALMETHODS :	Not reported
Other CM1:	Not reported
Other CM1 Text:	Not reported
Other CM2:	Not reported
Other CM2 Text:	Not reported
Half Mask APR:	Not reported
Full Face APR:	Not reported
PAPR:	Not reported
Type C Continuous:	Not reported
Type C Pressure:	Not reported
Other Resp Pro:	Not reported
Other Resp Pro Text:	Not reported
Comments:	Not reported
Date Time Submitted:	Not reported
Submitter IP Address:	Not reported
Region:	2
UBI:	603345715
Notice type:	Initial
Project Type:	Popcorn Ceiling
Supervisor:	Mose Tialavea (ABAS00035739) ACTIVE
Supervisor Phone:	Not reported
Certificate Status:	ACTIVE
Name:	Not reported
Address:	3035 S 204TH ST
City,State,Zip:	SEATAC, WA
Facility Type:	Not reported
Parent ID:	Not reported
Form ID:	136076#1588642802
Notice Date:	01/08/2019
Start Date:	01/21/2019
Completion Date:	01/22/2019
Initial:	Not reported
Amended:	Not reported
On Hold:	Not reported
Off Hold:	Not reported
Emergency:	Not reported
Site Hours Start:	Not reported
Site Hours End:	Not reported
Sunday:	Not reported
Monday:	Not reported
Tuesday:	Not reported
Wednesday:	Not reported
Thursday:	Not reported
Friday:	Not reported
Saturday:	Not reported
Contractor ID:	Not reported
Phone:	Not reported
Job Site CAS:	Not reported
Project Form Email:	Not reported
Property Owner Name:	Not reported
Property Owner Agent:	Not reported
Property Owner Company:	PUGET SOUND ABATEMENT LLC (RENTON) (ABCN00001577)
Property Owner Address:	Not reported
Property Owner City:	Not reported
Property Owner State:	Not reported

Map ID
Direction
Distance
Elevation

MAP FINDINGS

Site

Database(s)

EDR ID Number
EPA ID Number

ABBEY RIDGE APARTMENTS (Continued)

S122493984

Property Owner Zip4:	Not reported
Property Owner Phone:	Not reported
Job Site Room:	Not reported
Facility Age:	Not reported
Facility Size:	Not reported
Facility Remodel:	Not reported
Facility Demo:	Not reported
Facility Repair:	Not reported
Facility Maint:	Not reported
Removed:	Not reported
Encapsulated:	Not reported
Quantity Sq Ft:	Not reported
Fireproofing:	Not reported
Popcorn Ceiling:	Not reported
CAB:	Not reported
Sheet Vinyl:	Not reported
Asbestos Paper:	Not reported
Boiler Insulation:	Not reported
Duct Paper:	Not reported
VAT:	Not reported
Roofing:	Not reported
Sq Ft Other:	Not reported
Sq Ft Other Text:	Not reported
Quantity Lin Ft:	Not reported
Mag Pipe Insulation:	Not reported
Air Cell Pipe Insulation:	Not reported
Ducting Insulation:	Not reported
Cement Asbestos Pipe:	Not reported
Mudded Pipe Insulation:	Not reported
Duct Tape:	Not reported
Lin Ft Other1:	Not reported
Lin Ft Other1 Text:	Not reported
Lin Ft Other2:	Not reported
Lin Ft Other2 Text:	Not reported
Indoors:	Not reported
Outdoors:	Not reported
Neg Pres Enclosure:	Not reported
Glove Bag:	Not reported
Mini Enclosure:	Not reported
Critical Barriers:	Not reported
Wrap And Cut:	Not reported
Wet Methods:	Not reported
HEPA Vacuum:	Not reported
MANUALMETHODS :	Not reported
Other CM1:	Not reported
Other CM1 Text:	Not reported
Other CM2:	Not reported
Other CM2 Text:	Not reported
Half Mask APR:	Not reported
Full Face APR:	Not reported
PAPR:	Not reported
Type C Continuous:	Not reported
Type C Pressure:	Not reported
Other Resp Pro:	Not reported
Other Resp Pro Text:	Not reported
Comments:	Not reported
Date Time Submitted:	Not reported

Map ID
Direction
Distance
Elevation

MAP FINDINGS

Site

Database(s)

EDR ID Number
EPA ID Number

ABBEY RIDGE APARTMENTS (Continued)

S122493984

Submitter IP Address:	Not reported
Region:	2
UBI:	603345715
Notice type:	Initial
Project Type:	Popcorn Ceiling
Supervisor:	Ismael Arenas (ABAS00033141) ACTIVE
Supervisor Phone:	Not reported
Certificate Status:	ACTIVE
Name:	Not reported
Address:	3035 S 204TH ST
City,State,Zip:	SEATAC, WA
Facility Type:	Not reported
Parent ID:	Not reported
Form ID:	136077#1338467690
Notice Date:	01/08/2019
Start Date:	01/28/2019
Completion Date:	01/30/2019
Initial:	Not reported
Amended:	Not reported
On Hold:	Not reported
Off Hold:	Not reported
Emergency:	Not reported
Site Hours Start:	Not reported
Site Hours End:	Not reported
Sunday:	Not reported
Monday:	Not reported
Tuesday:	Not reported
Wednesday:	Not reported
Thursday:	Not reported
Friday:	Not reported
Saturday:	Not reported
Contractor ID:	Not reported
Phone:	Not reported
Job Site CAS:	Not reported
Project Form Email:	Not reported
Property Owner Name:	Not reported
Property Owner Agent:	Not reported
Property Owner Company:	PUGET SOUND ABATEMENT LLC (RENTON) (ABCN00001577)
Property Owner Address:	Not reported
Property Owner City:	Not reported
Property Owner State:	Not reported
Property Owner Zip4:	Not reported
Property Owner Phone:	Not reported
Job Site Room:	Not reported
Facility Age:	Not reported
Facility Size:	Not reported
Facility Remodel:	Not reported
Facility Demo:	Not reported
Facility Repair:	Not reported
Facility Maint:	Not reported
Removed:	Not reported
Encapsulated:	Not reported
Quantity Sq Ft:	Not reported
Fireproofing:	Not reported
Popcorn Ceiling:	Not reported
CAB:	Not reported

Map ID
Direction
Distance
Elevation

MAP FINDINGS

Site

Database(s)

EDR ID Number
EPA ID Number

ABBEY RIDGE APARTMENTS (Continued)

S122493984

Sheet Vinyl:	Not reported
Asbestos Paper:	Not reported
Boiler Insulation:	Not reported
Duct Paper:	Not reported
VAT:	Not reported
Roofing:	Not reported
Sq Ft Other:	Not reported
Sq Ft Other Text:	Not reported
Quantity Lin Ft:	Not reported
Mag Pipe Insulation:	Not reported
Air Cell Pipe Insulation:	Not reported
Ducting Insulation:	Not reported
Cement Asbestos Pipe:	Not reported
Mudded Pipe Insulation:	Not reported
Duct Tape:	Not reported
Lin Ft Other1:	Not reported
Lin Ft Other1 Text:	Not reported
Lin Ft Other2:	Not reported
Lin Ft Other2 Text:	Not reported
Indoors:	Not reported
Outdoors:	Not reported
Neg Pres Enclosure:	Not reported
Glove Bag:	Not reported
Mini Enclosure:	Not reported
Critical Barriers:	Not reported
Wrap And Cut:	Not reported
Wet Methods:	Not reported
HEPA Vacuum:	Not reported
MANUALMETHODS :	Not reported
Other CM1:	Not reported
Other CM1 Text:	Not reported
Other CM2:	Not reported
Other CM2 Text:	Not reported
Half Mask APR:	Not reported
Full Face APR:	Not reported
PAPR:	Not reported
Type C Continuous:	Not reported
Type C Pressure:	Not reported
Other Resp Pro:	Not reported
Other Resp Pro Text:	Not reported
Comments:	Not reported
Date Time Submitted:	Not reported
Submitter IP Address:	Not reported
Region:	2
UBI:	603345715
Notice type:	Initial
Project Type:	Popcorn Ceiling
Supervisor:	Gustavo Gallegos (ABAS00036446) ACTIVE
Supervisor Phone:	Not reported
Certificate Status:	ACTIVE
Name:	Not reported
Address:	3035 S 204TH ST
City,State,Zip:	SEATAC, WA
Facility Type:	Not reported
Parent ID:	Not reported
Form ID:	134817#558013101

Map ID
Direction
Distance
Elevation

MAP FINDINGS

Site

Database(s)

EDR ID Number
EPA ID Number

ABBEY RIDGE APARTMENTS (Continued)

S122493984

Notice Date:	12/05/2018
Start Date:	12/17/2018
Completion Date:	12/18/2018
Initial:	Not reported
Amended:	Not reported
On Hold:	Not reported
Off Hold:	Not reported
Emergency:	Not reported
Site Hours Start:	Not reported
Site Hours End:	Not reported
Sunday:	Not reported
Monday:	Not reported
Tuesday:	Not reported
Wednesday:	Not reported
Thursday:	Not reported
Friday:	Not reported
Saturday:	Not reported
Contractor ID:	Not reported
Phone:	Not reported
Job Site CAS:	Not reported
Project Form Email:	Not reported
Property Owner Name:	Not reported
Property Owner Agent:	Not reported
Property Owner Company:	PUGET SOUND ABATEMENT LLC (RENTON) (ABCN00001577)
Property Owner Address:	Not reported
Property Owner City:	Not reported
Property Owner State:	Not reported
Property Owner Zip4:	Not reported
Property Owner Phone:	Not reported
Job Site Room:	Not reported
Facility Age:	Not reported
Facility Size:	Not reported
Facility Remodel:	Not reported
Facility Demo:	Not reported
Facility Repair:	Not reported
Facility Maint:	Not reported
Removed:	Not reported
Encapsulated:	Not reported
Quantity Sq Ft:	Not reported
Fireproofing:	Not reported
Popcorn Ceiling:	Not reported
CAB:	Not reported
Sheet Vinyl:	Not reported
Asbestos Paper:	Not reported
Boiler Insulation:	Not reported
Duct Paper:	Not reported
VAT:	Not reported
Roofing:	Not reported
Sq Ft Other:	Not reported
Sq Ft Other Text:	Not reported
Quantity Lin Ft:	Not reported
Mag Pipe Insulation:	Not reported
Air Cell Pipe Insulation:	Not reported
Ducting Insulation:	Not reported
Cement Asbestos Pipe:	Not reported
Mudded Pipe Insulation:	Not reported
Duct Tape:	Not reported

Map ID
Direction
Distance
Elevation

MAP FINDINGS

Site

Database(s)

EDR ID Number
EPA ID Number

ABBEY RIDGE APARTMENTS (Continued)

S122493984

Lin Ft Other1:	Not reported
Lin Ft Other1 Text:	Not reported
Lin Ft Other2:	Not reported
Lin Ft Other2 Text:	Not reported
Indoors:	Not reported
Outdoors:	Not reported
Neg Pres Enclosure:	Not reported
Glove Bag:	Not reported
Mini Enclosure:	Not reported
Critical Barriers:	Not reported
Wrap And Cut:	Not reported
Wet Methods:	Not reported
HEPA Vacuum:	Not reported
MANUALMETHODS :	Not reported
Other CM1:	Not reported
Other CM1 Text:	Not reported
Other CM2:	Not reported
Other CM2 Text:	Not reported
Half Mask APR:	Not reported
Full Face APR:	Not reported
PAPR:	Not reported
Type C Continuous:	Not reported
Type C Pressure:	Not reported
Other Resp Pro:	Not reported
Other Resp Pro Text:	Not reported
Comments:	Not reported
Date Time Submitted:	Not reported
Submitter IP Address:	Not reported
Region:	2
UBI:	603345715
Notice type:	Initial
Project Type:	Popcorn Ceiling
Supervisor:	Warren Taitia (ABAS00036432) ACTIVE
Supervisor Phone:	Not reported
Certificate Status:	ACTIVE
Name:	Not reported
Address:	3035 S 204TH ST
City,State,Zip:	SEATAC, WA
Facility Type:	Not reported
Parent ID:	Not reported
Form ID:	124188#900633633
Notice Date:	06/13/2018
Start Date:	05/17/2018
Completion Date:	06/20/2018
Initial:	Not reported
Amended:	Not reported
On Hold:	Not reported
Off Hold:	Not reported
Emergency:	Not reported
Site Hours Start:	Not reported
Site Hours End:	Not reported
Sunday:	Not reported
Monday:	Not reported
Tuesday:	Not reported
Wednesday:	Not reported
Thursday:	Not reported

Map ID
Direction
Distance
Elevation

MAP FINDINGS

Site

Database(s)

EDR ID Number
EPA ID Number

ABBEY RIDGE APARTMENTS (Continued)

S122493984

Friday:	Not reported
Saturday:	Not reported
Contractor ID:	Not reported
Phone:	Not reported
Job Site CAS:	Not reported
Project Form Email:	Not reported
Property Owner Name:	Not reported
Property Owner Agent:	Not reported
Property Owner Company:	PUGET SOUND ABATEMENT LLC (RENTON) (ABCN00001577)
Property Owner Address:	Not reported
Property Owner City:	Not reported
Property Owner State:	Not reported
Property Owner Zip4:	Not reported
Property Owner Phone:	Not reported
Job Site Room:	Not reported
Facility Age:	Not reported
Facility Size:	Not reported
Facility Remodel:	Not reported
Facility Demo:	Not reported
Facility Repair:	Not reported
Facility Maint:	Not reported
Removed:	Not reported
Encapsulated:	Not reported
Quantity Sq Ft:	Not reported
Fireproofing:	Not reported
Popcorn Ceiling:	Not reported
CAB:	Not reported
Sheet Vinyl:	Not reported
Asbestos Paper:	Not reported
Boiler Insulation:	Not reported
Duct Paper:	Not reported
VAT:	Not reported
Roofing:	Not reported
Sq Ft Other:	Not reported
Sq Ft Other Text:	Not reported
Quantity Lin Ft:	Not reported
Mag Pipe Insulation:	Not reported
Air Cell Pipe Insulation:	Not reported
Ducting Insulation:	Not reported
Cement Asbestos Pipe:	Not reported
Mudded Pipe Insulation:	Not reported
Duct Tape:	Not reported
Lin Ft Other1:	Not reported
Lin Ft Other1 Text:	Not reported
Lin Ft Other2:	Not reported
Lin Ft Other2 Text:	Not reported
Indoors:	Not reported
Outdoors:	Not reported
Neg Pres Enclosure:	Not reported
Glove Bag:	Not reported
Mini Enclosure:	Not reported
Critical Barriers:	Not reported
Wrap And Cut:	Not reported
Wet Methods:	Not reported
HEPA Vacuum:	Not reported
MANUALMETHODS :	Not reported
Other CM1:	Not reported

Map ID
Direction
Distance
Elevation

MAP FINDINGS

Site

Database(s)

EDR ID Number
EPA ID Number

ABBEY RIDGE APARTMENTS (Continued)

S122493984

Other CM1 Text: Not reported
Other CM2: Not reported
Other CM2 Text: Not reported
Half Mask APR: Not reported
Full Face APR: Not reported
PAPR: Not reported
Type C Continuous: Not reported
Type C Pressure: Not reported
Other Resp Pro: Not reported
Other Resp Pro Text: Not reported
Comments: Not reported
Date Time Submitted: Not reported
Submitter IP Address: Not reported
Region: 2
UBI: 603345715
Notice type: Emergency
Project Type: Popcorn Ceiling
Supervisor: Ismael Arenas (2018033141A)
Supervisor Phone: Not reported
Certificate Status: ACTIVE

Name: Not reported
Address: 3035 S 204TH ST
City,State,Zip: SEATAC, WA
Facility Type: Not reported
Parent ID: Not reported
Form ID: 124188#900633633
Notice Date: 05/16/2018
Start Date: 05/17/2018
Completion Date: 06/07/2018
Initial: Not reported
Amended: Not reported
On Hold: Not reported
Off Hold: Not reported
Emergency: Not reported
Site Hours Start: Not reported
Site Hours End: Not reported
Sunday: Not reported
Monday: Not reported
Tuesday: Not reported
Wednesday: Not reported
Thursday: Not reported
Friday: Not reported
Saturday: Not reported
Contractor ID: Not reported
Phone: Not reported
Job Site CAS: Not reported
Project Form Email: Not reported
Property Owner Name: Not reported
Property Owner Agent: Not reported
Property Owner Company: PUGET SOUND ABATEMENT LLC (RENTON) (ABCN00001577)
Property Owner Address: Not reported
Property Owner City: Not reported
Property Owner State: Not reported
Property Owner Zip4: Not reported
Property Owner Phone: Not reported
Job Site Room: Not reported

Map ID
Direction
Distance
Elevation

MAP FINDINGS

Site

Database(s)

EDR ID Number
EPA ID Number

ABBEY RIDGE APARTMENTS (Continued)

S122493984

Facility Age:	Not reported
Facility Size:	Not reported
Facility Remodel:	Not reported
Facility Demo:	Not reported
Facility Repair:	Not reported
Facility Maint:	Not reported
Removed:	Not reported
Encapsulated:	Not reported
Quantity Sq Ft:	Not reported
Fireproofing:	Not reported
Popcorn Ceiling:	Not reported
CAB:	Not reported
Sheet Vinyl:	Not reported
Asbestos Paper:	Not reported
Boiler Insulation:	Not reported
Duct Paper:	Not reported
VAT:	Not reported
Roofing:	Not reported
Sq Ft Other:	Not reported
Sq Ft Other Text:	Not reported
Quantity Lin Ft:	Not reported
Mag Pipe Insulation:	Not reported
Air Cell Pipe Insulation:	Not reported
Ducting Insulation:	Not reported
Cement Asbestos Pipe:	Not reported
Mudded Pipe Insulation:	Not reported
Duct Tape:	Not reported
Lin Ft Other1:	Not reported
Lin Ft Other1 Text:	Not reported
Lin Ft Other2:	Not reported
Lin Ft Other2 Text:	Not reported
Indoors:	Not reported
Outdoors:	Not reported
Neg Pres Enclosure:	Not reported
Glove Bag:	Not reported
Mini Enclosure:	Not reported
Critical Barriers:	Not reported
Wrap And Cut:	Not reported
Wet Methods:	Not reported
HEPA Vacuum:	Not reported
MANUALMETHODS :	Not reported
Other CM1:	Not reported
Other CM1 Text:	Not reported
Other CM2:	Not reported
Other CM2 Text:	Not reported
Half Mask APR:	Not reported
Full Face APR:	Not reported
PAPR:	Not reported
Type C Continuous:	Not reported
Type C Pressure:	Not reported
Other Resp Pro:	Not reported
Other Resp Pro Text:	Not reported
Comments:	Not reported
Date Time Submitted:	Not reported
Submitter IP Address:	Not reported
Region:	2
UBI:	603345715

Map ID
Direction
Distance
Elevation

MAP FINDINGS

Site

Database(s)

EDR ID Number
EPA ID Number

ABBEY RIDGE APARTMENTS (Continued)

S122493984

Notice type:	Emergency
Project Type:	Popcorn Ceiling
Supervisor:	Ismael Arenas (2018033141A)
Supervisor Phone:	Not reported
Certificate Status:	ACTIVE
Name:	Not reported
Address:	3035 S 204TH ST
City,State,Zip:	SEATAC, WA
Facility Type:	Not reported
Parent ID:	Not reported
Form ID:	124188#900633633
Notice Date:	05/16/2018
Start Date:	05/17/2018
Completion Date:	05/31/2018
Initial:	Not reported
Amended:	Not reported
On Hold:	Not reported
Off Hold:	Not reported
Emergency:	Not reported
Site Hours Start:	Not reported
Site Hours End:	Not reported
Sunday:	Not reported
Monday:	Not reported
Tuesday:	Not reported
Wednesday:	Not reported
Thursday:	Not reported
Friday:	Not reported
Saturday:	Not reported
Contractor ID:	Not reported
Phone:	Not reported
Job Site CAS:	Not reported
Project Form Email:	Not reported
Property Owner Name:	Not reported
Property Owner Agent:	Not reported
Property Owner Company:	PUGET SOUND ABATEMENT LLC (RENTON) (ABCN00001577)
Property Owner Address:	Not reported
Property Owner City:	Not reported
Property Owner State:	Not reported
Property Owner Zip4:	Not reported
Property Owner Phone:	Not reported
Job Site Room:	Not reported
Facility Age:	Not reported
Facility Size:	Not reported
Facility Remodel:	Not reported
Facility Demo:	Not reported
Facility Repair:	Not reported
Facility Maint:	Not reported
Removed:	Not reported
Encapsulated:	Not reported
Quantity Sq Ft:	Not reported
Fireproofing:	Not reported
Popcorn Ceiling:	Not reported
CAB:	Not reported
Sheet Vinyl:	Not reported
Asbestos Paper:	Not reported
Boiler Insulation:	Not reported

Map ID
Direction
Distance
Elevation

MAP FINDINGS

Site

Database(s)

EDR ID Number
EPA ID Number

ABBEY RIDGE APARTMENTS (Continued)

S122493984

Duct Paper:	Not reported
VAT:	Not reported
Roofing:	Not reported
Sq Ft Other:	Not reported
Sq Ft Other Text:	Not reported
Quantity Lin Ft:	Not reported
Mag Pipe Insulation:	Not reported
Air Cell Pipe Insulation:	Not reported
Ducting Insulation:	Not reported
Cement Asbestos Pipe:	Not reported
Mudded Pipe Insulation:	Not reported
Duct Tape:	Not reported
Lin Ft Other1:	Not reported
Lin Ft Other1 Text:	Not reported
Lin Ft Other2:	Not reported
Lin Ft Other2 Text:	Not reported
Indoors:	Not reported
Outdoors:	Not reported
Neg Pres Enclosure:	Not reported
Glove Bag:	Not reported
Mini Enclosure:	Not reported
Critical Barriers:	Not reported
Wrap And Cut:	Not reported
Wet Methods:	Not reported
HEPA Vacuum:	Not reported
MANUALMETHODS :	Not reported
Other CM1:	Not reported
Other CM1 Text:	Not reported
Other CM2:	Not reported
Other CM2 Text:	Not reported
Half Mask APR:	Not reported
Full Face APR:	Not reported
PAPR:	Not reported
Type C Continuous:	Not reported
Type C Pressure:	Not reported
Other Resp Pro:	Not reported
Other Resp Pro Text:	Not reported
Comments:	Not reported
Date Time Submitted:	Not reported
Submitter IP Address:	Not reported
Region:	2
UBI:	603345715
Notice type:	Emergency
Project Type:	Popcorn Ceiling
Supervisor:	Ismael Arenas (2018033141A)
Supervisor Phone:	Not reported
Certificate Status:	ACTIVE
Name:	Not reported
Address:	3035 S 204TH ST
City,State,Zip:	SEATAC, WA
Facility Type:	Not reported
Parent ID:	Not reported
Form ID:	124188#900633633
Notice Date:	05/16/2018
Start Date:	05/17/2018
Completion Date:	05/31/2018

Map ID
Direction
Distance
Elevation

MAP FINDINGS

Site

Database(s)

EDR ID Number
EPA ID Number

ABBEY RIDGE APARTMENTS (Continued)

S122493984

Initial:	Not reported
Amended:	Not reported
On Hold:	Not reported
Off Hold:	Not reported
Emergency:	Not reported
Site Hours Start:	Not reported
Site Hours End:	Not reported
Sunday:	Not reported
Monday:	Not reported
Tuesday:	Not reported
Wednesday:	Not reported
Thursday:	Not reported
Friday:	Not reported
Saturday:	Not reported
Contractor ID:	Not reported
Phone:	Not reported
Job Site CAS:	Not reported
Project Form Email:	Not reported
Property Owner Name:	Not reported
Property Owner Agent:	Not reported
Property Owner Company:	PUGET SOUND ABATEMENT LLC (RENTON) (ABCN00001577)
Property Owner Address:	Not reported
Property Owner City:	Not reported
Property Owner State:	Not reported
Property Owner Zip4:	Not reported
Property Owner Phone:	Not reported
Job Site Room:	Not reported
Facility Age:	Not reported
Facility Size:	Not reported
Facility Remodel:	Not reported
Facility Demo:	Not reported
Facility Repair:	Not reported
Facility Maint:	Not reported
Removed:	Not reported
Encapsulated:	Not reported
Quantity Sq Ft:	Not reported
Fireproofing:	Not reported
Popcorn Ceiling:	Not reported
CAB:	Not reported
Sheet Vinyl:	Not reported
Asbestos Paper:	Not reported
Boiler Insulation:	Not reported
Duct Paper:	Not reported
VAT:	Not reported
Roofing:	Not reported
Sq Ft Other:	Not reported
Sq Ft Other Text:	Not reported
Quantity Lin Ft:	Not reported
Mag Pipe Insulation:	Not reported
Air Cell Pipe Insulation:	Not reported
Ducting Insulation:	Not reported
Cement Asbestos Pipe:	Not reported
Mudded Pipe Insulation:	Not reported
Duct Tape:	Not reported
Lin Ft Other1:	Not reported
Lin Ft Other1 Text:	Not reported
Lin Ft Other2:	Not reported

Map ID
Direction
Distance
Elevation

MAP FINDINGS

Site

Database(s)

EDR ID Number
EPA ID Number

ABBEY RIDGE APARTMENTS (Continued)

S122493984

Lin Ft Other2 Text:	Not reported
Indoors:	Not reported
Outdoors:	Not reported
Neg Pres Enclosure:	Not reported
Glove Bag:	Not reported
Mini Enclosure:	Not reported
Critical Barriers:	Not reported
Wrap And Cut:	Not reported
Wet Methods:	Not reported
HEPA Vacuum:	Not reported
MANUALMETHODS :	Not reported
Other CM1:	Not reported
Other CM1 Text:	Not reported
Other CM2:	Not reported
Other CM2 Text:	Not reported
Half Mask APR:	Not reported
Full Face APR:	Not reported
PAPR:	Not reported
Type C Continuous:	Not reported
Type C Pressure:	Not reported
Other Resp Pro:	Not reported
Other Resp Pro Text:	Not reported
Comments:	Not reported
Date Time Submitted:	Not reported
Submitter IP Address:	Not reported
Region:	2
UBI:	603345715
Notice type:	Emergency
Project Type:	Popcorn Ceiling
Supervisor:	Ismael Arenas (2018033141A)
Supervisor Phone:	Not reported
Certificate Status:	ACTIVE
Name:	Not reported
Address:	3035 S 204TH ST
City,State,Zip:	SEATAC, WA
Facility Type:	Not reported
Parent ID:	Not reported
Form ID:	124188#900633633
Notice Date:	05/14/2018
Start Date:	05/17/2018
Completion Date:	05/17/2018
Initial:	Not reported
Amended:	Not reported
On Hold:	Not reported
Off Hold:	Not reported
Emergency:	Not reported
Site Hours Start:	Not reported
Site Hours End:	Not reported
Sunday:	Not reported
Monday:	Not reported
Tuesday:	Not reported
Wednesday:	Not reported
Thursday:	Not reported
Friday:	Not reported
Saturday:	Not reported
Contractor ID:	Not reported

Map ID
Direction
Distance
Elevation

MAP FINDINGS

Site

Database(s)

EDR ID Number
EPA ID Number

ABBEY RIDGE APARTMENTS (Continued)

S122493984

Phone:	Not reported
Job Site CAS:	Not reported
Project Form Email:	Not reported
Property Owner Name:	Not reported
Property Owner Agent:	Not reported
Property Owner Company:	PUGET SOUND ABATEMENT LLC (RENTON) (ABCN00001577)
Property Owner Address:	Not reported
Property Owner City:	Not reported
Property Owner State:	Not reported
Property Owner Zip4:	Not reported
Property Owner Phone:	Not reported
Job Site Room:	Not reported
Facility Age:	Not reported
Facility Size:	Not reported
Facility Remodel:	Not reported
Facility Demo:	Not reported
Facility Repair:	Not reported
Facility Maint:	Not reported
Removed:	Not reported
Encapsulated:	Not reported
Quantity Sq Ft:	Not reported
Fireproofing:	Not reported
Popcorn Ceiling:	Not reported
CAB:	Not reported
Sheet Vinyl:	Not reported
Asbestos Paper:	Not reported
Boiler Insulation:	Not reported
Duct Paper:	Not reported
VAT:	Not reported
Roofing:	Not reported
Sq Ft Other:	Not reported
Sq Ft Other Text:	Not reported
Quantity Lin Ft:	Not reported
Mag Pipe Insulation:	Not reported
Air Cell Pipe Insulation:	Not reported
Ducting Insulation:	Not reported
Cement Asbestos Pipe:	Not reported
Mudded Pipe Insulation:	Not reported
Duct Tape:	Not reported
Lin Ft Other1:	Not reported
Lin Ft Other1 Text:	Not reported
Lin Ft Other2:	Not reported
Lin Ft Other2 Text:	Not reported
Indoors:	Not reported
Outdoors:	Not reported
Neg Pres Enclosure:	Not reported
Glove Bag:	Not reported
Mini Enclosure:	Not reported
Critical Barriers:	Not reported
Wrap And Cut:	Not reported
Wet Methods:	Not reported
HEPA Vacuum:	Not reported
MANUALMETHODS :	Not reported
Other CM1:	Not reported
Other CM1 Text:	Not reported
Other CM2:	Not reported
Other CM2 Text:	Not reported

Map ID
Direction
Distance
Elevation

MAP FINDINGS

Site

Database(s)

EDR ID Number
EPA ID Number

ABBEY RIDGE APARTMENTS (Continued)

S122493984

Half Mask APR: Not reported
Full Face APR: Not reported
PAPR: Not reported
Type C Continuous: Not reported
Type C Pressure: Not reported
Other Resp Pro: Not reported
Other Resp Pro Text: Not reported
Comments: Not reported
Date Time Submitted: Not reported
Submitter IP Address: Not reported
Region: 2
UBI: 603345715
Notice type: Emergency
Project Type: Popcorn Ceiling
Supervisor: Ismael Arenas (2018033141A)
Supervisor Phone: Not reported
Certificate Status: ACTIVE

NPDES:

Name: ABBEY RIDGE APARTMENTS
Address: 3035 S 204TH ST
City,State,Zip: SEATAC, WA 98198
Facility Status: Not reported
Facility Type: Construction SW GP
Admin Region: Headquarters
Date Issued: 11/15/2020
Latitude: Not reported
Longitude: Not reported
Permit ID: WAR308638
Permit Version: Not reported
Permit Status: Active
Permit SubStatus: Not reported
Ecology Contact: Not reported
WRIA: Not reported
Permit Expiration Date: 12/31/2025
Effective Date: 01/01/2021
Days to Expiration: -1723

F24
NNE
1/8-1/4
0.232 mi.
1225 ft.

SEATAC CUSTOM CLEANERS
20012 PACIFIC HWY S
SEATAC, WA 98198
Site 4 of 4 in cluster F

ALLSITES **1001216488**
RCRA NonGen / NLR **WAR000003749**
FINDS
ECHO
Inactive Drycleaners

Relative:
Higher
Actual:
409 ft.

ALLSITES:
Name: SEATAC CUSTOM CLEANERS
Facility Id: 5355387

Interaction: 16563
Interaction 1: I
Interaction 2: HWG
Ecology Program: HAZWASTE
Program Data: TURBOWASTE
Facility Alt.: Not reported
Program ID: WAR000003749
Date Interaction: 1995-07-14 00:00:00
Date Interaction 3: Hazardous Waste Generator

Map ID
Direction
Distance
Elevation

MAP FINDINGS

Site

Database(s)

EDR ID Number
EPA ID Number

SEATAC CUSTOM CLEANERS (Continued)

1001216488

Latitude: 47.419394388000001
Longitude: -122.298385157

RCRA NonGen / NLR:

Date Form Received by Agency: 1997-11-25 00:00:00.0
Handler Name: SEATAC CUSTOM CLEANERS
Handler Address: 20012 PACIFIC HWY S
Handler City,State,Zip: SEATAC, WA 98198
EPA ID: WAR000003749
Contact Name: Not reported
Contact Address: Not reported
Contact City,State,Zip: Not reported
Contact Telephone: Not reported
Contact Fax: Not reported
Contact Email: Not reported
Contact Title: Not reported
EPA Region: 10
Land Type: Other
Federal Waste Generator Description: Not a generator, verified
Non-Notifier: Not reported
Biennial Report Cycle: Not reported
Accessibility: Not reported
Active Site Indicator: Not reported
State District Owner: WA
State District: NWRO
Mailing Address: 20012 PACIFIC HWY S
Mailing City,State,Zip: SEATAC, WA 98198
Owner Name: HAN, JONG
Owner Type: Private
Operator Name: SEATAC CUSTOM CLEANERS
Operator Type: Private
Short-Term Generator Activity: No
Importer Activity: No
Mixed Waste Generator: No
Transporter Activity: No
Transfer Facility Activity: No
Recycler Activity with Storage: No
Small Quantity On-Site Burner Exemption: No
Smelting Melting and Refining Furnace Exemption: No
Underground Injection Control: No
Off-Site Waste Receipt: No
Universal Waste Indicator: No
Universal Waste Destination Facility: No
Federal Universal Waste: No
Active Site Fed-Reg Treatment Storage and Disposal Facility: Not reported
Active Site Converter Treatment storage and Disposal Facility: Not reported
Active Site State-Reg Treatment Storage and Disposal Facility: Not reported
Active Site State-Reg Handler: ---
Federal Facility Indicator: Not reported
Hazardous Secondary Material Indicator: NN
Sub-Part K Indicator: Not reported
Commercial TSD Indicator: No
Treatment Storage and Disposal Type: Not reported
2018 GPRA Permit Baseline: Not on the Baseline
2018 GPRA Renewals Baseline: Not on the Baseline
Permit Renewals Workload Universe: Not reported

Map ID
Direction
Distance
Elevation

MAP FINDINGS

Site

Database(s)

EDR ID Number
EPA ID Number

SEATAC CUSTOM CLEANERS (Continued)

1001216488

Permit Workload Universe:	Not reported
Permit Progress Universe:	Not reported
Post-Closure Workload Universe:	Not reported
Closure Workload Universe:	Not reported
202 GPRA Corrective Action Baseline:	No
Corrective Action Workload Universe:	No
Subject to Corrective Action Universe:	No
Non-TSDFs Where RCRA CA has Been Imposed Universe:	No
TSDFs Potentially Subject to CA Under 3004 (u)/(v) Universe:	No
TSDFs Only Subject to CA under Discretionary Auth Universe:	No
Corrective Action Priority Ranking:	No NCAPS ranking
Environmental Control Indicator:	No
Institutional Control Indicator:	No
Human Exposure Controls Indicator:	N/A
Groundwater Controls Indicator:	N/A
Operating TSDF Universe:	Not reported
Full Enforcement Universe:	Not reported
Significant Non-Complier Universe:	No
Unaddressed Significant Non-Complier Universe:	No
Addressed Significant Non-Complier Universe:	No
Significant Non-Complier With a Compliance Schedule Universe:	No
Financial Assurance Required:	Not reported
Handler Date of Last Change:	2018-05-10 18:14:09.0
Recognized Trader-Importer:	No
Recognized Trader-Exporter:	No
Importer of Spent Lead Acid Batteries:	No
Exporter of Spent Lead Acid Batteries:	No
Recycler Activity Without Storage:	No
Manifest Broker:	No
Sub-Part P Indicator:	No

Handler - Owner Operator:

Owner/Operator Indicator:	Owner
Owner/Operator Name:	HAN, JONG
Legal Status:	Private
Date Became Current:	1996-05-03 00:00:00.
Date Ended Current:	Not reported
Owner/Operator Address:	20012 PACIFIC HWY S
Owner/Operator City,State,Zip:	SEATAC, WA 98198
Owner/Operator Telephone:	206-824-2381
Owner/Operator Telephone Ext:	Not reported
Owner/Operator Fax:	Not reported
Owner/Operator Email:	Not reported

Owner/Operator Indicator:	Owner
Owner/Operator Name:	MICHEAL, CHARLES
Legal Status:	Private
Date Became Current:	Not reported
Date Ended Current:	Not reported
Owner/Operator Address:	12206 SE 18TH PL
Owner/Operator City,State,Zip:	BELLEVUE, WA 98005
Owner/Operator Telephone:	425-746-6998
Owner/Operator Telephone Ext:	Not reported
Owner/Operator Fax:	Not reported
Owner/Operator Email:	Not reported

Map ID
Direction
Distance
Elevation

MAP FINDINGS

Site

Database(s)

EDR ID Number
EPA ID Number

SEATAC CUSTOM CLEANERS (Continued)

1001216488

Owner/Operator Indicator:	Owner
Owner/Operator Name:	MICHEAL, CHARLES
Legal Status:	Private
Date Became Current:	Not reported
Date Ended Current:	Not reported
Owner/Operator Address:	12206 SE 18TH PL
Owner/Operator City,State,Zip:	BELLEVUE, WA 98005
Owner/Operator Telephone:	425-746-6998
Owner/Operator Telephone Ext:	Not reported
Owner/Operator Fax:	Not reported
Owner/Operator Email:	Not reported
Owner/Operator Indicator:	Owner
Owner/Operator Name:	MICHEAL, CHARLES
Legal Status:	Private
Date Became Current:	Not reported
Date Ended Current:	Not reported
Owner/Operator Address:	12206 SE 18TH PL
Owner/Operator City,State,Zip:	BELLEVUE, WA 98005
Owner/Operator Telephone:	425-746-6998
Owner/Operator Telephone Ext:	Not reported
Owner/Operator Fax:	Not reported
Owner/Operator Email:	Not reported
Owner/Operator Indicator:	Operator
Owner/Operator Name:	SEATAC CUSTOM CLEANERS
Legal Status:	Private
Date Became Current:	Not reported
Date Ended Current:	Not reported
Owner/Operator Address:	20012 PACIFIC HWY S
Owner/Operator City,State,Zip:	SEATAC, WA 98198
Owner/Operator Telephone:	000-000-0000
Owner/Operator Telephone Ext:	Not reported
Owner/Operator Fax:	Not reported
Owner/Operator Email:	Not reported
Owner/Operator Indicator:	Operator
Owner/Operator Name:	SEATAC CUSTOM CLEANERS
Legal Status:	Private
Date Became Current:	Not reported
Date Ended Current:	Not reported
Owner/Operator Address:	20012 PACIFIC HWY S
Owner/Operator City,State,Zip:	SEATAC, WA 98198
Owner/Operator Telephone:	000-000-0000
Owner/Operator Telephone Ext:	Not reported
Owner/Operator Fax:	Not reported
Owner/Operator Email:	Not reported
Owner/Operator Indicator:	Operator
Owner/Operator Name:	HAN, JONG
Legal Status:	Private
Date Became Current:	Not reported
Date Ended Current:	Not reported
Owner/Operator Address:	20012 PACIFIC HWY S
Owner/Operator City,State,Zip:	SEATAC, WA 98198
Owner/Operator Telephone:	206-824-2381
Owner/Operator Telephone Ext:	Not reported

Map ID
Direction
Distance
Elevation

MAP FINDINGS

Site

Database(s)

EDR ID Number
EPA ID Number

SEATAC CUSTOM CLEANERS (Continued)

1001216488

Owner/Operator Fax:	Not reported
Owner/Operator Email:	Not reported
Owner/Operator Indicator:	Owner
Owner/Operator Name:	HAN, JONG
Legal Status:	Private
Date Became Current:	1996-05-03 00:00:00.
Date Ended Current:	Not reported
Owner/Operator Address:	20012 PACIFIC HWY S
Owner/Operator City,State,Zip:	SEATAC, WA 98198
Owner/Operator Telephone:	206-824-2381
Owner/Operator Telephone Ext:	Not reported
Owner/Operator Fax:	Not reported
Owner/Operator Email:	Not reported
Owner/Operator Indicator:	Operator
Owner/Operator Name:	SEATAC CUSTOM CLEANERS
Legal Status:	Private
Date Became Current:	Not reported
Date Ended Current:	Not reported
Owner/Operator Address:	20012 PACIFIC HWY S
Owner/Operator City,State,Zip:	SEATAC, WA 98198
Owner/Operator Telephone:	000-000-0000
Owner/Operator Telephone Ext:	Not reported
Owner/Operator Fax:	Not reported
Owner/Operator Email:	Not reported
Owner/Operator Indicator:	Owner
Owner/Operator Name:	JONG H
Legal Status:	Private
Date Became Current:	1996-05-03 00:00:00.
Date Ended Current:	Not reported
Owner/Operator Address:	20012 PACIFIC HWY S
Owner/Operator City,State,Zip:	SEATAC, WA 98198
Owner/Operator Telephone:	206-824-2381
Owner/Operator Telephone Ext:	Not reported
Owner/Operator Fax:	Not reported
Owner/Operator Email:	Not reported
Owner/Operator Indicator:	Owner
Owner/Operator Name:	SEATAC CUSTOM CLEANERS
Legal Status:	Private
Date Became Current:	Not reported
Date Ended Current:	Not reported
Owner/Operator Address:	20012 PACIFIC HWY S
Owner/Operator City,State,Zip:	SEATAC, WA 98198
Owner/Operator Telephone:	000-000-0000
Owner/Operator Telephone Ext:	Not reported
Owner/Operator Fax:	Not reported
Owner/Operator Email:	Not reported
Owner/Operator Indicator:	Owner
Owner/Operator Name:	SEATAC CUSTOM CLEANERS
Legal Status:	Private
Date Became Current:	Not reported
Date Ended Current:	Not reported
Owner/Operator Address:	20012 PACIFIC HWY S

Map ID
Direction
Distance
Elevation

MAP FINDINGS

Site

Database(s)

EDR ID Number
EPA ID Number

SEATAC CUSTOM CLEANERS (Continued)

1001216488

Owner/Operator City,State,Zip: SEATAC, WA 98198
Owner/Operator Telephone: 000-000-0000
Owner/Operator Telephone Ext: Not reported
Owner/Operator Fax: Not reported
Owner/Operator Email: Not reported

Historic Generators:

Receive Date: 1997-11-24 00:00:00.0
Handler Name: SEATAC CUSTOM CLEANERS
Federal Waste Generator Description: Not a generator, verified
State District Owner: WA
Large Quantity Handler of Universal Waste: No
Recognized Trader Importer: No
Recognized Trader Exporter: No
Spent Lead Acid Battery Importer: No
Spent Lead Acid Battery Exporter: No
Current Record: No
Non Storage Recycler Activity: Not reported
Electronic Manifest Broker: Not reported

Receive Date: 1997-11-24 00:00:00.0
Handler Name: SEATAC CUSTOM CLEANERS
Federal Waste Generator Description: Not a generator, verified
State District Owner: WA
Large Quantity Handler of Universal Waste: No
Recognized Trader Importer: No
Recognized Trader Exporter: No
Spent Lead Acid Battery Importer: No
Spent Lead Acid Battery Exporter: No
Current Record: No
Non Storage Recycler Activity: Not reported
Electronic Manifest Broker: Not reported

Receive Date: 1997-11-25 00:00:00.0
Handler Name: SEATAC CUSTOM CLEANERS
Federal Waste Generator Description: Not a generator, verified
State District Owner: WA
Large Quantity Handler of Universal Waste: No
Recognized Trader Importer: No
Recognized Trader Exporter: No
Spent Lead Acid Battery Importer: No
Spent Lead Acid Battery Exporter: No
Current Record: Yes
Non Storage Recycler Activity: Not reported
Electronic Manifest Broker: Not reported

Receive Date: 1993-12-31 00:00:00.0
Handler Name: SEATAC CUSTOM CLEANERS
Federal Waste Generator Description: Conditionally Exempt Small Quantity Generator
State District Owner: WA
Large Quantity Handler of Universal Waste: No
Recognized Trader Importer: No
Recognized Trader Exporter: No
Spent Lead Acid Battery Importer: No
Spent Lead Acid Battery Exporter: No
Current Record: No
Non Storage Recycler Activity: Not reported

Map ID
Direction
Distance
Elevation

MAP FINDINGS

Site

Database(s)

EDR ID Number
EPA ID Number

SEATAC CUSTOM CLEANERS (Continued)

1001216488

Electronic Manifest Broker: Not reported

Receive Date: 1997-11-24 00:00:00.0

Handler Name: SEATAC CUSTOM CLEANERS

Federal Waste Generator Description: Not a generator, verified

State District Owner: WA

Large Quantity Handler of Universal Waste: No

Recognized Trader Importer: No

Recognized Trader Exporter: No

Spent Lead Acid Battery Importer: No

Spent Lead Acid Battery Exporter: No

Current Record: No

Non Storage Recycler Activity: Not reported

Electronic Manifest Broker: Not reported

List of NAICS Codes and Descriptions:

NAICS Code: 81232

NAICS Description: DRYCLEANING AND LAUNDRY SERVICES (EXCEPT COIN-OPERATED)

Facility Has Received Notices of Violation:

Found Violation: No

Agency Which Determined Violation: Not reported

Violation Short Description: Not reported

Date Violation was Determined: Not reported

Actual Return to Compliance Date: Not reported

Return to Compliance Qualifier: Not reported

Violation Responsible Agency: Not reported

Scheduled Compliance Date: Not reported

Enforcement Identifier: Not reported

Date of Enforcement Action: Not reported

Enforcement Responsible Agency: Not reported

Enforcement Docket Number: Not reported

Enforcement Attorney: Not reported

Corrective Action Component: Not reported

Appeal Initiated Date: Not reported

Appeal Resolution Date: Not reported

Disposition Status Date: Not reported

Disposition Status: Not reported

Disposition Status Description: Not reported

Consent/Final Order Sequence Number: Not reported

Consent/Final Order Respondent Name: Not reported

Consent/Final Order Lead Agency: Not reported

Enforcement Type: Not reported

Enforcement Responsible Person: Not reported

Enforcement Responsible Sub-Organization: Not reported

SEP Sequence Number: Not reported

SEP Expenditure Amount: Not reported

SEP Scheduled Completion Date: Not reported

SEP Actual Date: Not reported

SEP Defaulted Date: Not reported

SEP Type: Not reported

SEP Type Description: Not reported

Proposed Amount: Not reported

Final Monetary Amount: Not reported

Paid Amount: Not reported

Final Count: Not reported

Map ID
Direction
Distance
Elevation

MAP FINDINGS

Site

Database(s)

EDR ID Number
EPA ID Number

SEATAC CUSTOM CLEANERS (Continued)

1001216488

Final Amount: Not reported

Evaluation Action Summary:

Evaluation Date:	1997-11-19 00:00:00.0
Evaluation Responsible Agency:	State
Found Violation:	No
Evaluation Type Description:	COMPLIANCE ASSISTANCE VISIT
Evaluation Responsible Person Identifier:	WASMS
Evaluation Responsible Sub-Organization:	NW
Actual Return to Compliance Date:	Not reported
Scheduled Compliance Date:	Not reported
Date of Request:	Not reported
Date Response Received:	Not reported
Request Agency:	Not reported
Former Citation:	Not reported

FINDS:

Registry ID: 110005401001

Click Here:

Environmental Interest/Information System:

RCRAInfo is a national information system that supports the Resource Conservation and Recovery Act (RCRA) program through the tracking of events and activities related to facilities that generate, transport, and treat, store, or dispose of hazardous waste. RCRAInfo allows RCRA program staff to track the notification, permit, compliance, and corrective action activities required under RCRA.

[Click this hyperlink](#) while viewing on your computer to access additional FINDS: detail in the EDR Site Report.

ECHO:

Envid:	1001216488
Registry ID:	110005401001
DFR URL:	http://echo.epa.gov/detailed-facility-report?fid=110005401001
Name:	SEATAC CUSTOM CLEANERS
Address:	20012 PACIFIC HWY S
City,State,Zip:	SEATAC, WA 98198

INACTIVE DRYCLEANERS:

Name:	SEATAC CUSTOM CLEANERS
Address:	20012 PACIFIC HWY S
City,State,Zip:	SEATAC, WA 98198
EPA I:	WAR000003749
FS Id:	1076
Facility ID:	1076
NAICS Code:	81232
Fed Waste Code Desc:	Not reported
State Waste Code Desc:	Not reported
TAX REG NBR:	Not reported
BUSINESS TYPE:	Not reported
MAIL NAME:	Not reported
MAIL LINE1:	Not reported
MAIL LINE2:	Not reported
MAIL CITY:	Not reported

Map ID
Direction
Distance
Elevation

MAP FINDINGS

Site

Database(s)

EDR ID Number
EPA ID Number

SEATAC CUSTOM CLEANERS (Continued)

1001216488

MAIL STATE:	Not reported
MAIL ZIP:	Not reported
MAIL COUNTRY:	Not reported
LEGAL ORG NAME:	Not reported
LEGAL PERSON FIRST NAME:	Not reported
LEGAL PERSON MIDDLE INIT:	Not reported
LEGAL PERSON LAST NAME:	Not reported
LEGAL LINE1:	Not reported
LEGAL LINE2:	Not reported
LEGAL CITY:	Not reported
LEGAL STATE:	Not reported
LEGAL ZIP:	Not reported
LEGAL COUNTRY:	Not reported
LEGAL PHONE NBR:	Not reported
LEGAL EFFECTIVE DATE:	Not reported
LEGAL ORGANIZATION TYPE:	Not reported
LAND ORG NAME:	Not reported
LAND PERSON FIRST NAME:	Not reported
LAND PERSON MIDDLE INIT:	Not reported
LAND PERSON LAST NAME:	Not reported
LAND LINE1:	Not reported
LAND LINE2:	Not reported
LAND CITY:	Not reported
LAND STATE:	Not reported
LAND ZIP:	Not reported
LAND COUNTRY:	Not reported
LAND PHONE NBR:	Not reported
LAND ORGANIZATION TYPE:	Not reported
OPERATOR ORG NAME:	Not reported
OPERATOR PERSON FIRST NAME:	Not reported
OPERATOR PERSON MIDDLE INIT:	Not reported
OPERATOR PERSON LAST NAME:	Not reported
OPERATOR LINE1:	Not reported
OPERATOR LINE2:	Not reported
OPERATOR CITY:	Not reported
OPERATOR STATE:	Not reported
OPERATOR ZIP:	Not reported
OPERATOR COUNTRY:	Not reported
OPERATOR PHONE NBR:	Not reported
OPERATOR EFFECTIVE DATE:	Not reported
OPERATOR ORGANIZATION TYPE:	Not reported
SITE CONTACT FIRST NAME:	Not reported
SITE CONTACT MIDDLE INIT:	Not reported
SITE CONTACT LAST NAME:	Not reported
SITE CONTACT LINE1:	Not reported
SITE CONTACT LINE2:	Not reported
SITE CONTACT CITY:	Not reported
SITE CONTACT STATE:	Not reported
SITE CONTACT ZIP:	Not reported
SITE CONTACT COUNTRY:	Not reported
SITE CONTACT PHONE NBR:	Not reported
SITE CONTACT EMAIL:	Not reported
FORM CONTACT FIRST NAME:	Not reported
FORM CONTACT MIDDLE INIT:	Not reported
FORM CONTACT LAST NAME:	Not reported
FORM CONTACT LINE1:	Not reported
FORM CONTACT LINE2:	Not reported

Map ID
Direction
Distance
Elevation

MAP FINDINGS

Site

Database(s)

EDR ID Number
EPA ID Number

SEATAC CUSTOM CLEANERS (Continued)

1001216488

FORM CONTACT CITY:	Not reported
FORM CONTACT STATE:	Not reported
FORM CONTACT ZIP:	Not reported
FORM CONTACT COUNTRY:	Not reported
FORM CONTACT PHONE NBR:	Not reported
FORM CONTACT EMAIL:	Not reported
GEN STATUS CD:	Not reported
MONTHLY GENERATION:	Not reported
BATCH GENERATION:	Not reported
ONE TIME GENERATION:	Not reported
TRANSPORTS OWN WASTE:	Not reported
TRANSPORTS OTHERS WASTE:	Not reported
RECYCLER ONSITE:	Not reported
TRANSFER FACILITY:	Not reported
PBR:	Not reported
TBG:	Not reported
MIXED RADIOACTIVE:	Not reported
IMPORTER:	Not reported
TSDR FACILITY:	Not reported
IMMEDIATE RECYCLER:	Not reported
GEN DANG FUEL:	Not reported
GEN MARKET TO BURNER:	Not reported
GEN OTHER MARKETERS:	Not reported
UTILITY BOILER BURNER:	Not reported
INDUSTRY BOILER BURNER:	Not reported
FURNACE BURNER:	Not reported
SMELTER DEFERRAL:	Not reported
SMALL QTY EXEMPTION:	Not reported
OTHER EXEMPTION:	Not reported
UW BATTERY GEN:	Not reported
UW THERMOSTATS GEN:	Not reported
UW MERCURY GEN:	Not reported
UW LAMPS GEN:	Not reported
UW BATTERY ACCUM:	Not reported
UW THERMOSTATS ACCUM:	Not reported
UW MERCURY ACCUM:	Not reported
UW LAMPS ACCUM:	Not reported
UW DESTINATION FACILITY:	Not reported
OFF SPEC UTILITY BOILER:	Not reported
OFF SPEC INDUSTRY BOILER:	Not reported
OFF SPEC FURNACE:	Not reported
USED OIL TRANSPORTER:	Not reported
USED OIL TRANSFER FACILITY:	Not reported
USED OIL PROCESSOR:	Not reported
USED OIL REREFINER:	Not reported
USED OIL FUEL MARKETER DIR SHIPMENTS:	Not reported
USED OIL FUEL MARKETER MEETS SPECS:	Not reported
ECO Int Type Code:	Not reported
Status Code:	Not reported
Start Date:	Not reported
End Date:	Not reported
NAICS DS:	Not reported
Program Name:	Not reported
FS SIC Code:	Not reported
SIC DS:	Not reported
Latitude:	Not reported
Longitude:	Not reported

Map ID
Direction
Distance
Elevation

MAP FINDINGS

Site

Database(s)

EDR ID Number
EPA ID Number

SEATAC CUSTOM CLEANERS (Continued)

1001216488

Comments: Not reported

G25
WSW
1/8-1/4
0.241 mi.
1273 ft.
AMAZON.COM SERVICES LLC HWA2
20529 24TH AVE S SUITES B & C
SEATAC, WA 98198
Site 1 of 2 in cluster G

ALLSITES **S127083975**
N/A

Relative: ALLSITES:
Lower Name: AMAZON.COM SERVICES LLC HWA2
Actual: Facility Id: 35671
289 ft.

Interaction: 135381
Interaction 1: A
Interaction 2: INDSWGP
Ecology Program: WATQUAL
Program Data: PARIS
Facility Alt.: Amazon.com Services LLC - HWA2
Program ID: WAR309403
Date Interaction: 2020-05-05 00:00:00
Date Interaction 3: Industrial SW GP
Latitude: 47.417184851999998
Longitude: -122.304129104

H26
NNW
1/8-1/4
0.242 mi.
1279 ft.
US DOJ BP FEDERAL DETENTION CTR
20029 26TH AVE S
SEATAC, WA 98198
Site 1 of 2 in cluster H

ALLSITES **1004794961**
RCRA NonGen / NLR **WAR000000489**
FINDS
ECHO

Relative: ALLSITES:
Higher Name: US DOJ BP FEDERAL DETENTION CTR
Actual: Facility Id: 68298388
373 ft.

Interaction: 58746
Interaction 1: I
Interaction 2: HWG
Ecology Program: HAZWASTE
Program Data: TURBOWASTE
Facility Alt.: Not reported
Program ID: WAR000000489
Date Interaction: 1995-03-13 00:00:00
Date Interaction 3: Hazardous Waste Generator
Latitude: 47.422374388999998
Longitude: -122.30053515500001

Interaction: 58747
Interaction 1: I
Interaction 2: HWOTHER
Ecology Program: HAZWASTE
Program Data: TURBOWASTE
Facility Alt.: Not reported
Program ID: WAR000000489
Date Interaction: 2003-12-31 00:00:00
Date Interaction 3: Haz Waste Management Acti

Map ID
Direction
Distance
Elevation

MAP FINDINGS

Site

Database(s)

EDR ID Number
EPA ID Number

US DOJ BP FEDERAL DETENTION CTR (Continued)

1004794961

Latitude: 47.42237438899998
Longitude: -122.30053515500001

RCRA NonGen / NLR:

Date Form Received by Agency: 2004-02-21 00:00:00.0
Handler Name: US DOJ BP FEDERAL DETENTION CTR
Handler Address: 20029 26TH AVE S
Handler City,State,Zip: SEATAC, WA 98198
EPA ID: WAR000000489
Contact Name: EDWARD VIRGIL
Contact Address: 2425 S 200TH ST
Contact City,State,Zip: SEATAC, WA 98198
Contact Telephone: 206-870-5764
Contact Fax: Not reported
Contact Email: EVIGIL@BOP.GOV
Contact Title: Not reported
EPA Region: 10
Land Type: Municipal
Federal Waste Generator Description: Not a generator, verified
Non-Notifier: Not reported
Biennial Report Cycle: Not reported
Accessibility: Not reported
Active Site Indicator: Not reported
State District Owner: WA
State District: NWRO
Mailing Address: 2425 S 200TH ST
Mailing City,State,Zip: SEATAC, WA 98198
Owner Name: US DOJ BP FEDERAL DETENTION CTR
Owner Type: Private
Operator Name: VIRGIL, EDWARD
Operator Type: Private
Short-Term Generator Activity: No
Importer Activity: No
Mixed Waste Generator: No
Transporter Activity: No
Transfer Facility Activity: No
Recycler Activity with Storage: No
Small Quantity On-Site Burner Exemption: No
Smelting Melting and Refining Furnace Exemption: No
Underground Injection Control: No
Off-Site Waste Receipt: No
Universal Waste Indicator: No
Universal Waste Destination Facility: No
Federal Universal Waste: No
Active Site Fed-Reg Treatment Storage and Disposal Facility: Not reported
Active Site Converter Treatment storage and Disposal Facility: Not reported
Active Site State-Reg Treatment Storage and Disposal Facility: Not reported
Active Site State-Reg Handler: ---
Federal Facility Indicator: Not reported
Hazardous Secondary Material Indicator: NN
Sub-Part K Indicator: Not reported
Commercial TSD Indicator: No
Treatment Storage and Disposal Type: Not reported
2018 GPRA Permit Baseline: Not on the Baseline
2018 GPRA Renewals Baseline: Not on the Baseline
Permit Renewals Workload Universe: Not reported

Map ID
Direction
Distance
Elevation

MAP FINDINGS

Site

Database(s)

EDR ID Number
EPA ID Number

US DOJ BP FEDERAL DETENTION CTR (Continued)

1004794961

Permit Workload Universe:	Not reported
Permit Progress Universe:	Not reported
Post-Closure Workload Universe:	Not reported
Closure Workload Universe:	Not reported
202 GPRA Corrective Action Baseline:	No
Corrective Action Workload Universe:	No
Subject to Corrective Action Universe:	No
Non-TSDFs Where RCRA CA has Been Imposed Universe:	No
TSDFs Potentially Subject to CA Under 3004 (u)/(v) Universe:	No
TSDFs Only Subject to CA under Discretionary Auth Universe:	No
Corrective Action Priority Ranking:	No NCAPS ranking
Environmental Control Indicator:	No
Institutional Control Indicator:	No
Human Exposure Controls Indicator:	N/A
Groundwater Controls Indicator:	N/A
Operating TSDF Universe:	Not reported
Full Enforcement Universe:	Not reported
Significant Non-Complier Universe:	No
Unaddressed Significant Non-Complier Universe:	No
Addressed Significant Non-Complier Universe:	No
Significant Non-Complier With a Compliance Schedule Universe:	No
Financial Assurance Required:	Not reported
Handler Date of Last Change:	2018-05-10 18:14:25.0
Recognized Trader-Importer:	No
Recognized Trader-Exporter:	No
Importer of Spent Lead Acid Batteries:	No
Exporter of Spent Lead Acid Batteries:	No
Recycler Activity Without Storage:	No
Manifest Broker:	No
Sub-Part P Indicator:	No

Biennial: List of Years

Year: 2003

[Click Here for Biennial Reporting System Data:](#)

Handler - Owner Operator:

Owner/Operator Indicator:	Owner
Owner/Operator Name:	US DEPT OF JUSTICE
Legal Status:	Private
Date Became Current:	Not reported
Date Ended Current:	Not reported
Owner/Operator Address:	2425 S 200TH STREET
Owner/Operator City,State,Zip:	SEATAC, WA 98168
Owner/Operator Telephone:	206-871-5764
Owner/Operator Telephone Ext:	Not reported
Owner/Operator Fax:	Not reported
Owner/Operator Email:	Not reported

Owner/Operator Indicator:	Owner
Owner/Operator Name:	US DOJ BP FEDERAL DETENTION CTR
Legal Status:	Private
Date Became Current:	Not reported
Date Ended Current:	Not reported
Owner/Operator Address:	20029 26TH AVE S
Owner/Operator City,State,Zip:	SEATAC, WA 98198

Map ID
Direction
Distance
Elevation

MAP FINDINGS

Site

Database(s)

EDR ID Number
EPA ID Number

US DOJ BP FEDERAL DETENTION CTR (Continued)

1004794961

Owner/Operator Telephone:	000-000-0000
Owner/Operator Telephone Ext:	Not reported
Owner/Operator Fax:	Not reported
Owner/Operator Email:	Not reported
Owner/Operator Indicator:	Owner
Owner/Operator Name:	US DOJ BP FEDERAL DETENTION CTR
Legal Status:	Private
Date Became Current:	Not reported
Date Ended Current:	Not reported
Owner/Operator Address:	20029 26TH AVE S
Owner/Operator City,State,Zip:	SEATAC, WA 98198
Owner/Operator Telephone:	000-000-0000
Owner/Operator Telephone Ext:	Not reported
Owner/Operator Fax:	Not reported
Owner/Operator Email:	Not reported
Owner/Operator Indicator:	Owner
Owner/Operator Name:	US DOJ BP FEDERAL DETENTION CTR
Legal Status:	Municipal
Date Became Current:	2001-02-20 00:00:00.
Date Ended Current:	Not reported
Owner/Operator Address:	2425 S 200TH ST
Owner/Operator City,State,Zip:	SEATAC, WA 98198
Owner/Operator Telephone:	Not reported
Owner/Operator Telephone Ext:	Not reported
Owner/Operator Fax:	Not reported
Owner/Operator Email:	Not reported
Owner/Operator Indicator:	Operator
Owner/Operator Name:	US DOJ BP FEDERAL DETENTION CTR
Legal Status:	Municipal
Date Became Current:	Not reported
Date Ended Current:	Not reported
Owner/Operator Address:	2425 S 200TH ST
Owner/Operator City,State,Zip:	SEATAC, WA 98198
Owner/Operator Telephone:	206-870-5764
Owner/Operator Telephone Ext:	Not reported
Owner/Operator Fax:	Not reported
Owner/Operator Email:	Not reported
Owner/Operator Indicator:	Operator
Owner/Operator Name:	US DOJ BP FEDERAL DETENTION CTR
Legal Status:	Private
Date Became Current:	Not reported
Date Ended Current:	Not reported
Owner/Operator Address:	20029 26TH AVE S
Owner/Operator City,State,Zip:	SEATAC, WA 98198
Owner/Operator Telephone:	000-000-0000
Owner/Operator Telephone Ext:	Not reported
Owner/Operator Fax:	Not reported
Owner/Operator Email:	Not reported
Owner/Operator Indicator:	Owner
Owner/Operator Name:	US DOJ BP FEDERAL DETENTION CTR
Legal Status:	Private
Date Became Current:	Not reported

Map ID
Direction
Distance
Elevation

MAP FINDINGS

Site

Database(s)

EDR ID Number
EPA ID Number

US DOJ BP FEDERAL DETENTION CTR (Continued)

1004794961

Date Ended Current:	Not reported
Owner/Operator Address:	20029 26TH AVE S
Owner/Operator City,State,Zip:	SEATAC, WA 98198
Owner/Operator Telephone:	000-000-0000
Owner/Operator Telephone Ext:	Not reported
Owner/Operator Fax:	Not reported
Owner/Operator Email:	Not reported
Owner/Operator Indicator:	Operator
Owner/Operator Name:	US DOJ BP FEDERAL DETENTION CTR
Legal Status:	Private
Date Became Current:	Not reported
Date Ended Current:	Not reported
Owner/Operator Address:	20029 26TH AVE S
Owner/Operator City,State,Zip:	SEATAC, WA 98198
Owner/Operator Telephone:	000-000-0000
Owner/Operator Telephone Ext:	Not reported
Owner/Operator Fax:	Not reported
Owner/Operator Email:	Not reported
Owner/Operator Indicator:	Owner
Owner/Operator Name:	US DEPT OF JUSTICE
Legal Status:	Private
Date Became Current:	Not reported
Date Ended Current:	Not reported
Owner/Operator Address:	2425 S 200TH STREET
Owner/Operator City,State,Zip:	SEATAC, WA 98168
Owner/Operator Telephone:	000-000-0000
Owner/Operator Telephone Ext:	Not reported
Owner/Operator Fax:	Not reported
Owner/Operator Email:	Not reported
Owner/Operator Indicator:	Owner
Owner/Operator Name:	US DEPT OF JUSTICE
Legal Status:	Municipal
Date Became Current:	Not reported
Date Ended Current:	Not reported
Owner/Operator Address:	2425 S 200TH STREET
Owner/Operator City,State,Zip:	SEATAC, WA 98168
Owner/Operator Telephone:	206-871-5764
Owner/Operator Telephone Ext:	Not reported
Owner/Operator Fax:	Not reported
Owner/Operator Email:	Not reported
Owner/Operator Indicator:	Owner
Owner/Operator Name:	US DOJ BP FEDERAL DETENTION CTR
Legal Status:	Private
Date Became Current:	2001-02-20 00:00:00.
Date Ended Current:	Not reported
Owner/Operator Address:	2425 S 200TH ST
Owner/Operator City,State,Zip:	SEATAC, WA 98198
Owner/Operator Telephone:	206-870-5764
Owner/Operator Telephone Ext:	Not reported
Owner/Operator Fax:	Not reported
Owner/Operator Email:	Not reported
Owner/Operator Indicator:	Operator

Map ID
Direction
Distance
Elevation

MAP FINDINGS

Site

Database(s)

EDR ID Number
EPA ID Number

US DOJ BP FEDERAL DETENTION CTR (Continued)

1004794961

Owner/Operator Name:	US DOJ BP FEDERAL DETENTION CTR
Legal Status:	Private
Date Became Current:	Not reported
Date Ended Current:	Not reported
Owner/Operator Address:	20029 26TH AVE S
Owner/Operator City,State,Zip:	SEATAC, WA 98198
Owner/Operator Telephone:	000-000-0000
Owner/Operator Telephone Ext:	Not reported
Owner/Operator Fax:	Not reported
Owner/Operator Email:	Not reported

Owner/Operator Indicator:	Owner
Owner/Operator Name:	US DOJ BP FEDERAL DETENTION CTR
Legal Status:	Private
Date Became Current:	Not reported
Date Ended Current:	Not reported
Owner/Operator Address:	20029 26TH AVE S
Owner/Operator City,State,Zip:	SEATAC, WA 98198
Owner/Operator Telephone:	000-000-0000
Owner/Operator Telephone Ext:	Not reported
Owner/Operator Fax:	Not reported
Owner/Operator Email:	Not reported

Owner/Operator Indicator:	Owner
Owner/Operator Name:	US DEPT OF JUSTICE
Legal Status:	Private
Date Became Current:	Not reported
Date Ended Current:	Not reported
Owner/Operator Address:	2425 S 200TH STREET
Owner/Operator City,State,Zip:	SEATAC, WA 98168
Owner/Operator Telephone:	000-000-0000
Owner/Operator Telephone Ext:	Not reported
Owner/Operator Fax:	Not reported
Owner/Operator Email:	Not reported

Owner/Operator Indicator:	Owner
Owner/Operator Name:	US DOJ BP FEDERAL DETENTION CTR
Legal Status:	Private
Date Became Current:	2001-02-20 00:00:00.
Date Ended Current:	Not reported
Owner/Operator Address:	2425 S 200TH ST
Owner/Operator City,State,Zip:	SEATAC, WA 98198
Owner/Operator Telephone:	206-870-5764
Owner/Operator Telephone Ext:	Not reported
Owner/Operator Fax:	Not reported
Owner/Operator Email:	Not reported

Owner/Operator Indicator:	Operator
Owner/Operator Name:	EDWARD VIRGIL
Legal Status:	Municipal
Date Became Current:	1900-01-01 00:00:00.
Date Ended Current:	Not reported
Owner/Operator Address:	2425 S 200TH ST
Owner/Operator City,State,Zip:	SEATAC, WA 98198
Owner/Operator Telephone:	Not reported
Owner/Operator Telephone Ext:	Not reported
Owner/Operator Fax:	Not reported

Map ID
Direction
Distance
Elevation

MAP FINDINGS

Site

Database(s)

EDR ID Number
EPA ID Number

US DOJ BP FEDERAL DETENTION CTR (Continued)

1004794961

Owner/Operator Email:	Not reported
Owner/Operator Indicator:	Operator
Owner/Operator Name:	EDWARD V
Legal Status:	Private
Date Became Current:	1900-01-01 00:00:00.
Date Ended Current:	Not reported
Owner/Operator Address:	2425 S 200TH ST
Owner/Operator City,State,Zip:	SEATAC, WA 98198
Owner/Operator Telephone:	206-870-5764
Owner/Operator Telephone Ext:	Not reported
Owner/Operator Fax:	Not reported
Owner/Operator Email:	Not reported
Owner/Operator Indicator:	Owner
Owner/Operator Name:	US DOJ BP FEDERAL DETENTION CTR
Legal Status:	Private
Date Became Current:	2001-02-20 00:00:00.
Date Ended Current:	Not reported
Owner/Operator Address:	2425 S 200TH ST
Owner/Operator City,State,Zip:	SEATAC, WA 98198
Owner/Operator Telephone:	206-870-5764
Owner/Operator Telephone Ext:	Not reported
Owner/Operator Fax:	Not reported
Owner/Operator Email:	Not reported
Owner/Operator Indicator:	Owner
Owner/Operator Name:	US DOJ BP FEDERAL DETENTION CTR
Legal Status:	Private
Date Became Current:	2001-02-20 00:00:00.
Date Ended Current:	Not reported
Owner/Operator Address:	2425 S 200TH ST
Owner/Operator City,State,Zip:	SEATAC, WA 98198
Owner/Operator Telephone:	206-870-5764
Owner/Operator Telephone Ext:	Not reported
Owner/Operator Fax:	Not reported
Owner/Operator Email:	Not reported
Owner/Operator Indicator:	Operator
Owner/Operator Name:	US DOJ BP FEDERAL DETENTION CTR
Legal Status:	Private
Date Became Current:	Not reported
Date Ended Current:	Not reported
Owner/Operator Address:	20029 26TH AVE S
Owner/Operator City,State,Zip:	SEATAC, WA 98198
Owner/Operator Telephone:	000-000-0000
Owner/Operator Telephone Ext:	Not reported
Owner/Operator Fax:	Not reported
Owner/Operator Email:	Not reported
Owner/Operator Indicator:	Operator
Owner/Operator Name:	VIRGIL, EDWARD
Legal Status:	Private
Date Became Current:	Not reported
Date Ended Current:	Not reported
Owner/Operator Address:	2425 S 200TH ST
Owner/Operator City,State,Zip:	SEATAC, WA 98198

Map ID
Direction
Distance
Elevation

MAP FINDINGS

Site

Database(s)

EDR ID Number
EPA ID Number

US DOJ BP FEDERAL DETENTION CTR (Continued)

1004794961

Owner/Operator Telephone:	206-870-5764
Owner/Operator Telephone Ext:	Not reported
Owner/Operator Fax:	Not reported
Owner/Operator Email:	Not reported
Owner/Operator Indicator:	Owner
Owner/Operator Name:	US DOJ BP FEDER U
Legal Status:	Private
Date Became Current:	2001-02-20 00:00:00.
Date Ended Current:	Not reported
Owner/Operator Address:	2425 S 200TH ST
Owner/Operator City,State,Zip:	SEATAC, WA 98198
Owner/Operator Telephone:	206-870-5764
Owner/Operator Telephone Ext:	Not reported
Owner/Operator Fax:	Not reported
Owner/Operator Email:	Not reported
Owner/Operator Indicator:	Owner
Owner/Operator Name:	US DOJ BP FEDERAL DETENTION CTR
Legal Status:	Private
Date Became Current:	Not reported
Date Ended Current:	Not reported
Owner/Operator Address:	20029 26TH AVE S
Owner/Operator City,State,Zip:	SEATAC, WA 98198
Owner/Operator Telephone:	000-000-0000
Owner/Operator Telephone Ext:	Not reported
Owner/Operator Fax:	Not reported
Owner/Operator Email:	Not reported
Owner/Operator Indicator:	Owner
Owner/Operator Name:	US DOJ BP FEDERAL DETENTION CTR
Legal Status:	Private
Date Became Current:	Not reported
Date Ended Current:	Not reported
Owner/Operator Address:	20029 26TH AVE S
Owner/Operator City,State,Zip:	SEATAC, WA 98198
Owner/Operator Telephone:	000-000-0000
Owner/Operator Telephone Ext:	Not reported
Owner/Operator Fax:	Not reported
Owner/Operator Email:	Not reported
Owner/Operator Indicator:	Owner
Owner/Operator Name:	US DOJ BP FEDERAL DETENTION CTR
Legal Status:	Private
Date Became Current:	Not reported
Date Ended Current:	Not reported
Owner/Operator Address:	20029 26TH AVE S
Owner/Operator City,State,Zip:	SEATAC, WA 98198
Owner/Operator Telephone:	000-000-0000
Owner/Operator Telephone Ext:	Not reported
Owner/Operator Fax:	Not reported
Owner/Operator Email:	Not reported
Owner/Operator Indicator:	Operator
Owner/Operator Name:	VIRGIL, EDWARD
Legal Status:	Private
Date Became Current:	Not reported

Map ID
Direction
Distance
Elevation

MAP FINDINGS

Site

Database(s)

EDR ID Number
EPA ID Number

US DOJ BP FEDERAL DETENTION CTR (Continued)

1004794961

Date Ended Current:	Not reported
Owner/Operator Address:	2425 S 200TH ST
Owner/Operator City,State,Zip:	SEATAC, WA 98198
Owner/Operator Telephone:	206-870-5764
Owner/Operator Telephone Ext:	Not reported
Owner/Operator Fax:	Not reported
Owner/Operator Email:	Not reported
Owner/Operator Indicator:	Operator
Owner/Operator Name:	US DOJ BP FEDERAL DETENTION CTR
Legal Status:	Private
Date Became Current:	Not reported
Date Ended Current:	Not reported
Owner/Operator Address:	20029 26TH AVE S
Owner/Operator City,State,Zip:	SEATAC, WA 98198
Owner/Operator Telephone:	000-000-0000
Owner/Operator Telephone Ext:	Not reported
Owner/Operator Fax:	Not reported
Owner/Operator Email:	Not reported
Owner/Operator Indicator:	Owner
Owner/Operator Name:	US DOJ BP FEDERAL DETENTION CTR
Legal Status:	Private
Date Became Current:	2001-02-20 00:00:00.
Date Ended Current:	Not reported
Owner/Operator Address:	2425 S 200TH ST
Owner/Operator City,State,Zip:	SEATAC, WA 98198
Owner/Operator Telephone:	206-870-5764
Owner/Operator Telephone Ext:	Not reported
Owner/Operator Fax:	Not reported
Owner/Operator Email:	Not reported
Owner/Operator Indicator:	Operator
Owner/Operator Name:	US DOJ BP FEDERAL DETENTION CTR
Legal Status:	Private
Date Became Current:	Not reported
Date Ended Current:	Not reported
Owner/Operator Address:	20029 26TH AVE S
Owner/Operator City,State,Zip:	SEATAC, WA 98198
Owner/Operator Telephone:	000-000-0000
Owner/Operator Telephone Ext:	Not reported
Owner/Operator Fax:	Not reported
Owner/Operator Email:	Not reported
Owner/Operator Indicator:	Owner
Owner/Operator Name:	US DEPT OF JUSTICE
Legal Status:	Private
Date Became Current:	Not reported
Date Ended Current:	Not reported
Owner/Operator Address:	2425 S 200TH STREET
Owner/Operator City,State,Zip:	SEATAC, WA 98168
Owner/Operator Telephone:	206-871-5764
Owner/Operator Telephone Ext:	Not reported
Owner/Operator Fax:	Not reported
Owner/Operator Email:	Not reported

Map ID
Direction
Distance
Elevation

MAP FINDINGS

Site

Database(s)

EDR ID Number
EPA ID Number

US DOJ BP FEDERAL DETENTION CTR (Continued)

1004794961

Historic Generators:

Receive Date: 2004-02-20 00:00:00.0
Handler Name: US DOJ BP FEDERAL DETENTION CTR
Federal Waste Generator Description: Not a generator, verified
State District Owner: WA
Large Quantity Handler of Universal Waste: No
Recognized Trader Importer: No
Recognized Trader Exporter: No
Spent Lead Acid Battery Importer: No
Spent Lead Acid Battery Exporter: No
Current Record: No
Non Storage Recycler Activity: Not reported
Electronic Manifest Broker: Not reported

Receive Date: 2004-02-20 00:00:00.0
Handler Name: US DOJ BP FEDERAL DETENTION CTR
Federal Waste Generator Description: Not a generator, verified
State District Owner: WA
Large Quantity Handler of Universal Waste: No
Recognized Trader Importer: No
Recognized Trader Exporter: No
Spent Lead Acid Battery Importer: No
Spent Lead Acid Battery Exporter: No
Current Record: No
Non Storage Recycler Activity: Not reported
Electronic Manifest Broker: Not reported

Receive Date: 2004-02-21 00:00:00.0
Handler Name: US DOJ BP FEDERAL DETENTION CTR
Federal Waste Generator Description: Not a generator, verified
State District Owner: WA
Large Quantity Handler of Universal Waste: No
Recognized Trader Importer: No
Recognized Trader Exporter: No
Spent Lead Acid Battery Importer: No
Spent Lead Acid Battery Exporter: No
Current Record: Yes
Non Storage Recycler Activity: Not reported
Electronic Manifest Broker: Not reported

Receive Date: 1998-03-13 00:00:00.0
Handler Name: US DOJ BP FEDERAL DETENTION CTR
Federal Waste Generator Description: Not a generator, verified
State District Owner: WA
Large Quantity Handler of Universal Waste: No
Recognized Trader Importer: No
Recognized Trader Exporter: No
Spent Lead Acid Battery Importer: No
Spent Lead Acid Battery Exporter: No
Current Record: No
Non Storage Recycler Activity: Not reported
Electronic Manifest Broker: Not reported

Receive Date: 1999-08-18 00:00:00.0
Handler Name: US DOJ BP FEDERAL DETENTION CTR
Federal Waste Generator Description: Conditionally Exempt Small Quantity Generator
State District Owner: WA

Map ID
Direction
Distance
Elevation

MAP FINDINGS

Site

Database(s)

EDR ID Number
EPA ID Number

US DOJ BP FEDERAL DETENTION CTR (Continued)

1004794961

Large Quantity Handler of Universal Waste: No
Recognized Trader Importer: No
Recognized Trader Exporter: No
Spent Lead Acid Battery Importer: No
Spent Lead Acid Battery Exporter: No
Current Record: No
Non Storage Recycler Activity: Not reported
Electronic Manifest Broker: Not reported

Receive Date: 2000-06-06 00:00:00.0
Handler Name: US DOJ BP FEDERAL DETENTION CTR
Federal Waste Generator Description: Conditionally Exempt Small Quantity Generator
State District Owner: WA
Large Quantity Handler of Universal Waste: No
Recognized Trader Importer: No
Recognized Trader Exporter: No
Spent Lead Acid Battery Importer: No
Spent Lead Acid Battery Exporter: No
Current Record: No
Non Storage Recycler Activity: Not reported
Electronic Manifest Broker: Not reported

Receive Date: 2001-02-20 00:00:00.0
Handler Name: US DOJ BP FEDERAL DETENTION CTR
Federal Waste Generator Description: Conditionally Exempt Small Quantity Generator
State District Owner: WA
Large Quantity Handler of Universal Waste: No
Recognized Trader Importer: No
Recognized Trader Exporter: No
Spent Lead Acid Battery Importer: No
Spent Lead Acid Battery Exporter: No
Current Record: No
Non Storage Recycler Activity: Not reported
Electronic Manifest Broker: Not reported

Receive Date: 2002-02-15 00:00:00.0
Handler Name: US DOJ BP FEDERAL DETENTION CTR
Federal Waste Generator Description: Conditionally Exempt Small Quantity Generator
State District Owner: WA
Large Quantity Handler of Universal Waste: No
Recognized Trader Importer: No
Recognized Trader Exporter: No
Spent Lead Acid Battery Importer: No
Spent Lead Acid Battery Exporter: No
Current Record: No
Non Storage Recycler Activity: Not reported
Electronic Manifest Broker: Not reported

Receive Date: 2003-02-14 00:00:00.0
Handler Name: US DOJ BP FEDERAL DETENTION CTR
Federal Waste Generator Description: Not a generator, verified
State District Owner: WA
Large Quantity Handler of Universal Waste: No
Recognized Trader Importer: No
Recognized Trader Exporter: No
Spent Lead Acid Battery Importer: No
Spent Lead Acid Battery Exporter: No

Map ID
Direction
Distance
Elevation

MAP FINDINGS

Site

Database(s)

EDR ID Number
EPA ID Number

US DOJ BP FEDERAL DETENTION CTR (Continued)

1004794961

Current Record: No
Non Storage Recycler Activity: Not reported
Electronic Manifest Broker: Not reported

Receive Date: 2004-02-20 00:00:00.0
Handler Name: US DOJ BP FEDERAL DETENTION CTR
Federal Waste Generator Description: Not a generator, verified
State District Owner: WA
Large Quantity Handler of Universal Waste: No
Recognized Trader Importer: No
Recognized Trader Exporter: No
Spent Lead Acid Battery Importer: No
Spent Lead Acid Battery Exporter: No
Current Record: No
Non Storage Recycler Activity: Not reported
Electronic Manifest Broker: Not reported

Receive Date: 2003-12-31 00:00:00.0
Handler Name: US DOJ BP FEDERAL DETENTION CTR
Federal Waste Generator Description: Not a generator, verified
State District Owner: WA
Large Quantity Handler of Universal Waste: No
Recognized Trader Importer: No
Recognized Trader Exporter: No
Spent Lead Acid Battery Importer: No
Spent Lead Acid Battery Exporter: No
Current Record: No
Non Storage Recycler Activity: Not reported
Electronic Manifest Broker: Not reported

List of NAICS Codes and Descriptions:

NAICS Code: 92214
NAICS Description: CORRECTIONAL INSTITUTIONS

Facility Has Received Notices of Violation:

Found Violation: No
Agency Which Determined Violation: Not reported
Violation Short Description: Not reported
Date Violation was Determined: Not reported
Actual Return to Compliance Date: Not reported
Return to Compliance Qualifier: Not reported
Violation Responsible Agency: Not reported
Scheduled Compliance Date: Not reported
Enforcement Identifier: Not reported
Date of Enforcement Action: Not reported
Enforcement Responsible Agency: Not reported
Enforcement Docket Number: Not reported
Enforcement Attorney: Not reported
Corrective Action Component: Not reported
Appeal Initiated Date: Not reported
Appeal Resolution Date: Not reported
Disposition Status Date: Not reported
Disposition Status: Not reported
Disposition Status Description: Not reported
Consent/Final Order Sequence Number: Not reported
Consent/Final Order Respondent Name: Not reported

Map ID
Direction
Distance
Elevation

MAP FINDINGS

Site

Database(s)

EDR ID Number
EPA ID Number

US DOJ BP FEDERAL DETENTION CTR (Continued)

1004794961

Consent/Final Order Lead Agency:	Not reported
Enforcement Type:	Not reported
Enforcement Responsible Person:	Not reported
Enforcement Responsible Sub-Organization:	Not reported
SEP Sequence Number:	Not reported
SEP Expenditure Amount:	Not reported
SEP Scheduled Completion Date:	Not reported
SEP Actual Date:	Not reported
SEP Defaulted Date:	Not reported
SEP Type:	Not reported
SEP Type Description:	Not reported
Proposed Amount:	Not reported
Final Monetary Amount:	Not reported
Paid Amount:	Not reported
Final Count:	Not reported
Final Amount:	Not reported

Evaluation Action Summary:

Evaluation Date:	2010-09-15 00:00:00.0
Evaluation Responsible Agency:	EPA Contractor/Grantee
Found Violation:	No
Evaluation Type Description:	COMPLIANCE EVALUATION INSPECTION ON-SITE
Evaluation Responsible Person Identifier:	Not reported
Evaluation Responsible Sub-Organization:	Not reported
Actual Return to Compliance Date:	Not reported
Scheduled Compliance Date:	Not reported
Date of Request:	Not reported
Date Response Received:	Not reported
Request Agency:	Not reported
Former Citation:	Not reported

FINDS:

Registry ID: 110005398523

[Click Here:](#)

Environmental Interest/Information System:

Washington Facility / Site Identification System (WA-FSIS) provides a means to query and display data maintained by the Washington Department of Ecology. This system contains key information for each facility/site that is currently, or has been, of interest to the Air Quality, Dam Safety, Hazardous Waste, Toxics Cleanup, and Water Quality Programs.

RCRAInfo is a national information system that supports the Resource Conservation and Recovery Act (RCRA) program through the tracking of events and activities related to facilities that generate, transport, and treat, store, or dispose of hazardous waste. RCRAInfo allows RCRA program staff to track the notification, permit, compliance, and corrective action activities required under RCRA.

Registry ID: 110070748714

[Click Here:](#)

Environmental Interest/Information System:

HAZARDOUS WASTE BIENNIAL REPORTER

Map ID
Direction
Distance
Elevation

MAP FINDINGS

Site

Database(s)

EDR ID Number
EPA ID Number

US DOJ BP FEDERAL DETENTION CTR (Continued)

1004794961

[Click this hyperlink](#) while viewing on your computer to access additional FINDS: detail in the EDR Site Report.

ECHO:

Envid: 1004794961
Registry ID: 110005398523
DFR URL: <http://echo.epa.gov/detailed-facility-report?fid=110005398523>
Name: US DOJ BP FEDERAL DETENTION CTR
Address: 20029 26TH AVE S
City,State,Zip: SEATAC, WA 98198

I27
NNE
1/4-1/2
0.250 mi.
1321 ft.

7-ELEVEN 2307-27742A
20008 PACIFIC HWY S
SEATAC, WA 98198
Site 1 of 8 in cluster I

ALLSITES **S108523076**
Financial Assurance **N/A**

Relative:
Higher
Actual:
411 ft.

ALLSITES:

Name: 7 ELEVEN 27742
Facility Id: 31369425

Interaction: 37271
Interaction 1: I
Interaction 2: TIER2
Ecology Program: HAZWASTE
Program Data: EPCRA
Facility Alt.: Not reported
Program ID: CRK000020410
Date Interaction: 1988-01-01 00:00:00
Date Interaction 3: Emergency/Haz Chem Rpt TI
Latitude: 47.406768389
Longitude: -122.29984616

Interaction: 37270
Interaction 1: A
Interaction 2: UST
Ecology Program: TOXICS
Program Data: UST
Facility Alt.: 7 ELEVEN 2307-27742
Program ID: 97592
Date Interaction: 1986-12-01 00:00:00
Date Interaction 3: Underground Storage Tank
Latitude: 47.406768389
Longitude: -122.29984616

WA Financial Assurance 1:

Name: 7-ELEVEN 2307-27742A
Address: 20008 PACIFIC HWY S
City,State,Zip: SEATAC, WA 98198
DOE Site ID: 97592
Financial Resp Type: IRONSHORE SPECIALTY INSURANCE CO
Inception Date: 12/18/2014
Expiration Date: 12/18/2015
Address 2: Not reported
Policy Number: 1235401

Map ID
Direction
Distance
Elevation

MAP FINDINGS

Site

Database(s)

EDR ID Number
EPA ID Number

7-ELEVEN 2307-27742A (Continued)

S108523076

Effective Date: 12/18/2014
Liability Limit Type: Not reported
Compliance Method: Not reported
Proof of Responsibility Document Flag: Not reported
Retroactive Date: Not reported
Latitude: 47.406774
Longitude: -122.299861

Name: 7-ELEVEN 2307-27742A
Address: 20008 PACIFIC HWY S
City,State,Zip: SEATAC, WA 98198
DOE Site ID: 97592
Financial Resp Type: IRONSHORE SPECIALTY INSURANCE COMPANY
Inception Date: 12/18/2012
Expiration Date: 12/18/2014
Address 2: Not reported
Policy Number: 1235401
Effective Date: 12/18/2013
Liability Limit Type: Not reported
Compliance Method: Not reported
Proof of Responsibility Document Flag: Not reported
Retroactive Date: Not reported
Latitude: 47.406774
Longitude: -122.299861

Name: 7-ELEVEN 2307-27742A
Address: 20008 PACIFIC HWY S
City,State,Zip: SEATAC, WA 98198
DOE Site ID: 97592
Financial Resp Type: IRONSHORE SPECIALTY INSURANCE COMPANY
Inception Date: 12/18/2015
Expiration Date: 12/18/2016
Address 2: Not reported
Policy Number: 1235402
Effective Date: 12/18/2015
Liability Limit Type: Not reported
Compliance Method: Not reported
Proof of Responsibility Document Flag: Not reported
Retroactive Date: Not reported
Latitude: 47.406774
Longitude: -122.299861

Name: 7-ELEVEN 2307-27742A
Address: 20008 PACIFIC HWY S
City,State,Zip: SEATAC, WA 98198
DOE Site ID: 97592
Financial Resp Type: IRONSHORE SPECIALTY INSURANCE CO
Inception Date: 12/18/2019
Expiration Date: 12/18/2020
Address 2: Not reported
Policy Number: 1235402
Effective Date: 12/18/2019
Liability Limit Type: Not reported
Compliance Method: Not reported
Proof of Responsibility Document Flag: Not reported
Retroactive Date: Not reported
Latitude: 47.406774

Map ID
Direction
Distance
Elevation

MAP FINDINGS

Site

Database(s)

EDR ID Number
EPA ID Number

7-ELEVEN 2307-27742A (Continued)

S108523076

Longitude: -122.299861

**H28
NNW
1/4-1/2
0.255 mi.
1346 ft.**

**S 200TH LINK EXTENSION
S 200TH ST BETWEEN INTL BLVD TO 32ND PL
SEATAC, WA 98188**

ALLSITES

**S117450647
N/A**

Site 2 of 2 in cluster H

**Relative:
Higher
Actual:
381 ft.**

ALLSITES:

Name:

S 200TH LINK EXTENSION

Facility Id:

9203

Interaction:

110431

Interaction 1:

A

Interaction 2:

CONSTSWGP

Ecology Program:

WATQUAL

Program Data:

PARIS

Facility Alt.:

S 200th Link Extension Station Roadway Improv

Program ID:

Not reported

Date Interaction:

2014-11-12 00:00:00

Date Interaction 3:

Construction SW GP

Latitude:

47.42270448

Longitude:

-122.29991099599999

Interaction:

110425

Interaction 1:

A

Interaction 2:

CONSTSWGP

Ecology Program:

WATQUAL

Program Data:

PARIS

Facility Alt.:

S 200th Link Extension

Program ID:

WAR302495

Date Interaction:

2014-11-12 00:00:00

Date Interaction 3:

Construction SW GP

Latitude:

47.42270448

Longitude:

-122.29991099599999

**J29
NNE
1/4-1/2
0.258 mi.
1364 ft.**

**SEATAC CITY FIRE SERVICE
2929 S 200TH ST
SEATAC, WA 98198**

**ALLSITES
CSCSL NFA
ASBESTOS**

**S108024184
N/A**

Financial Assurance

Site 1 of 2 in cluster J

**Relative:
Higher
Actual:
403 ft.**

ALLSITES:

Name:

SEATAC CITY FIRE SERVICE

Facility Id:

34298491

Interaction:

123891

Interaction 1:

I

Interaction 2:

LUST

Ecology Program:

TOXICS

Program Data:

ISIS

Facility Alt.:

SeaTac Fire Station

Program ID:

100801

Date Interaction:

2017-07-18 00:00:00

Map ID
Direction
Distance
Elevation

MAP FINDINGS

Site

Database(s)

EDR ID Number
EPA ID Number

SEATAC CITY FIRE SERVICE (Continued)

S108024184

Date Interaction 3: LUST Facility
Latitude: 47.422379292000002
Longitude: -122.29505147499999

Interaction: 39157
Interaction 1: A
Interaction 2: UST
Ecology Program: TOXICS
Program Data: UST
Facility Alt.: Not reported
Program ID: 100801
Date Interaction: 1985-06-01 00:00:00
Date Interaction 3: Underground Storage Tank
Latitude: 47.422379292000002
Longitude: -122.29505147499999

CSCSL NFA:

Name: SEATAC FIRE STATION
Address: 2929 S 200TH ST
City,State,Zip: SEATAC, WA 98198
Facility/Site Id: 34298491
CS Id: 14398
NFA Date: 10/31/2017
Alternate Site Names: CITY OF SEATAC FIRE SERVICE,SEATAC CITY FIRE SERVICE
NFA Reason: NFA-Initial Investigation
Site Status: NFA
Region: Northwest
Contaminant Name: Benzene
Ground Water: Not reported
Surface Water: Not reported
Soil: Below Cleanup Levels
Sediment: Not reported
Air: Not reported
Bedrock: Not reported
Latitude: 47.422383892
Longitude: -122.29506147

Name: SEATAC FIRE STATION
Address: 2929 S 200TH ST
City,State,Zip: SEATAC, WA 98198
Facility/Site Id: 34298491
CS Id: 14398
NFA Date: 10/31/2017
Alternate Site Names: CITY OF SEATAC FIRE SERVICE,SEATAC CITY FIRE SERVICE
NFA Reason: NFA-Initial Investigation
Site Status: NFA
Region: Northwest
Contaminant Name: Other Non-Halogenated Organics
Ground Water: Not reported
Surface Water: Not reported
Soil: Below Cleanup Levels
Sediment: Not reported
Air: Not reported
Bedrock: Not reported
Latitude: 47.422383892

Map ID
Direction
Distance
Elevation

MAP FINDINGS

Site

Database(s)

EDR ID Number
EPA ID Number

SEATAC CITY FIRE SERVICE (Continued)

S108024184

Longitude: -122.29506147

Name: SEATAC FIRE STATION
Address: 2929 S 200TH ST
City,State,Zip: SEATAC, WA 98198
Facility/Site Id: 34298491
CS Id: 14398
NFA Date: 10/31/2017
Alternate Site Names: CITY OF SEATAC FIRE SERVICE,SEATAC CITY FIRE SERVICE
NFA Reason: NFA-Initial Investigation
Site Status: NFA
Region: Northwest
Contaminant Name: Petroleum-Diesel
Ground Water: Not reported
Surface Water: Not reported
Soil: Below Cleanup Levels
Sediment: Not reported
Air: Not reported
Bedrock: Not reported
Latitude: 47.422383892
Longitude: -122.29506147

Name: SEATAC FIRE STATION
Address: 2929 S 200TH ST
City,State,Zip: SEATAC, WA 98198
Facility/Site Id: 34298491
CS Id: 14398
NFA Date: 10/31/2017
Alternate Site Names: CITY OF SEATAC FIRE SERVICE,SEATAC CITY FIRE SERVICE
NFA Reason: NFA-Initial Investigation
Site Status: NFA
Region: Northwest
Contaminant Name: Petroleum-Gasoline
Ground Water: Not reported
Surface Water: Not reported
Soil: Remediated-Below
Sediment: Not reported
Air: Not reported
Bedrock: Not reported
Latitude: 47.422383892
Longitude: -122.29506147

Name: SEATAC FIRE STATION
Address: 2929 S 200TH ST
City,State,Zip: SEATAC, WA 98198
Facility/Site Id: 34298491
CS Id: 14398
NFA Date: 10/31/2017
Alternate Site Names: CITY OF SEATAC FIRE SERVICE,SEATAC CITY FIRE SERVICE
NFA Reason: NFA-Initial Investigation
Site Status: NFA
Region: Northwest
Contaminant Name: Petroleum-Other
Ground Water: Not reported
Surface Water: Not reported
Soil: Below Cleanup Levels
Sediment: Not reported

Map ID
Direction
Distance
Elevation

MAP FINDINGS

Site

Database(s)

EDR ID Number
EPA ID Number

SEATAC CITY FIRE SERVICE (Continued)

S108024184

Air: Not reported
Bedrock: Not reported
Latitude: 47.422383892
Longitude: -122.29506147

ASBESTOS:

Name: Not reported
Address: 2929 S. 200TH ST. KITCHEN
City,State,Zip: SEATAC, WA 98198
Facility Type: Fire Station
Parent ID: 138648
Form ID: 140144##1177North557485
Notice Date: 03/20/2017
Start Date: 02/27/2017
Completion Date: 03/24/2017
Initial: Not reported
Amended: 1
On Hold: Not reported
Off Hold: 1
Emergency: Not reported
Site Hours Start: 9:00 AM
Site Hours End: 4:30 PM
Sunday: Not reported
Monday: 1
Tuesday: 1
Wednesday: 1
Thursday: 1
Friday: 1
Saturday: Not reported
Contractor ID: Not reported
Phone: 253-588-0440
Job Site CAS: Rogelio Perez Acosta
Project Form Email: chris@nwabatement.com
Property Owner Name: Not reported
Property Owner Agent: Brian Ruda
Property Owner Company: Northwest Abatement Services I (ABCN00001177)
Property Owner Address: 4800 S. 188th St.
Property Owner City: SeaTac
Property Owner State: WA
Property Owner Zip4: 98188
Property Owner Phone: 206-492-0779
Job Site Room: Kitchen
Facility Age: 1982
Facility Size: 6500 sq ft
Facility Remodel: Not reported
Facility Demo: 1
Facility Repair: Not reported
Facility Maint: Not reported
Removed: 1
Encapsulated: Not reported
Quantity Sq Ft: 91
Fireproofing: Not reported
Popcorn Ceiling: Not reported
CAB: Not reported
Sheet Vinyl: Not reported
Asbestos Paper: Not reported
Boiler Insulation: Not reported

Map ID
Direction
Distance
Elevation

MAP FINDINGS

Site

Database(s)

EDR ID Number
EPA ID Number

SEATAC CITY FIRE SERVICE (Continued)

S108024184

Duct Paper:	Not reported
VAT:	Not reported
Roofing:	Not reported
Sq Ft Other:	1
Sq Ft Other Text:	mastic
Quantity Lin Ft:	Not reported
Mag Pipe Insulation:	Not reported
Air Cell Pipe Insulation:	Not reported
Ducting Insulation:	Not reported
Cement Asbestos Pipe:	Not reported
Mudded Pipe Insulation:	Not reported
Duct Tape:	Not reported
Lin Ft Other1:	Not reported
Lin Ft Other1 Text:	Not reported
Lin Ft Other2:	Not reported
Lin Ft Other2 Text:	Not reported
Indoors:	1
Outdoors:	Not reported
Neg Pres Enclosure:	Not reported
Glove Bag:	Not reported
Mini Enclosure:	Not reported
Critical Barriers:	1
Wrap And Cut:	Not reported
Wet Methods:	1
HEPA Vacuum:	1
MANUALMETHODS :	1
Other CM1:	Not reported
Other CM1 Text:	Not reported
Other CM2:	1
Other CM2 Text:	regulated area
Half Mask APR:	1
Full Face APR:	Not reported
PAPR:	Not reported
Type C Continuous:	Not reported
Type C Pressure:	Not reported
Other Resp Pro:	Not reported
Other Resp Pro Text:	Not reported
Comments:	Permits Off Hold
Date Time Submitted:	2017-03-20 08:17:48
Submitter IP Address:	173.10.104.109
Region:	2
UBI:	601580291
Notice type:	Initial
Project Type:	Other Square Footage
Supervisor:	Rogelio Perez Acosta ()
Supervisor Phone:	Not reported
Certificate Status:	ACTIVE
Name:	Not reported
Address:	2929 S. 200TH ST. KITCHEN
City,State,Zip:	SEATAC, WA 98198
Facility Type:	Fire Station
Parent ID:	0
Form ID:	138648##1177North313915
Notice Date:	02/16/2017
Start Date:	02/27/2017
Completion Date:	03/24/2017

Map ID
Direction
Distance
Elevation

MAP FINDINGS

Site

Database(s)

EDR ID Number
EPA ID Number

SEATAC CITY FIRE SERVICE (Continued)

S108024184

Initial:	1
Amended:	Not reported
On Hold:	1
Off Hold:	Not reported
Emergency:	Not reported
Site Hours Start:	8:00 AM
Site Hours End:	4:30 PM
Sunday:	Not reported
Monday:	1
Tuesday:	1
Wednesday:	1
Thursday:	1
Friday:	1
Saturday:	Not reported
Contractor ID:	Not reported
Phone:	253-588-0440
Job Site CAS:	Forrest Hamilton
Project Form Email:	chris@nwabatement.com
Property Owner Name:	Not reported
Property Owner Agent:	Brian Ruda
Property Owner Company:	Northwest Abatement Services I (ABCN00001177)
Property Owner Address:	4800 S. 188th St.
Property Owner City:	SeaTac
Property Owner State:	WA
Property Owner Zip4:	98188
Property Owner Phone:	206-492-0779
Job Site Room:	Kitchen
Facility Age:	1982
Facility Size:	6500 sq ft
Facility Remodel:	Not reported
Facility Demo:	1
Facility Repair:	Not reported
Facility Maint:	Not reported
Removed:	1
Encapsulated:	Not reported
Quantity Sq Ft:	91
Fireproofing:	Not reported
Popcorn Ceiling:	Not reported
CAB:	Not reported
Sheet Vinyl:	Not reported
Asbestos Paper:	Not reported
Boiler Insulation:	Not reported
Duct Paper:	Not reported
VAT:	Not reported
Roofing:	Not reported
Sq Ft Other:	1
Sq Ft Other Text:	mastic
Quantity Lin Ft:	Not reported
Mag Pipe Insulation:	Not reported
Air Cell Pipe Insulation:	Not reported
Ducting Insulation:	Not reported
Cement Asbestos Pipe:	Not reported
Mudded Pipe Insulation:	Not reported
Duct Tape:	Not reported
Lin Ft Other1:	Not reported
Lin Ft Other1 Text:	Not reported
Lin Ft Other2:	Not reported

Map ID
Direction
Distance
Elevation

MAP FINDINGS

Site

Database(s)

EDR ID Number
EPA ID Number

SEATAC CITY FIRE SERVICE (Continued)

S108024184

Lin Ft Other2 Text:	Not reported
Indoors:	1
Outdoors:	Not reported
Neg Pres Enclosure:	Not reported
Glove Bag:	Not reported
Mini Enclosure:	Not reported
Critical Barriers:	1
Wrap And Cut:	Not reported
Wet Methods:	1
HEPA Vacuum:	1
MANUALMETHODS :	1
Other CM1:	Not reported
Other CM1 Text:	Not reported
Other CM2:	1
Other CM2 Text:	regulated area
Half Mask APR:	1
Full Face APR:	Not reported
PAPR:	Not reported
Type C Continuous:	Not reported
Type C Pressure:	Not reported
Other Resp Pro:	Not reported
Other Resp Pro Text:	Not reported
Comments:	Not reported
Date Time Submitted:	2017-02-16 08:44:22
Submitter IP Address:	173.10.104.109
Region:	2
UBI:	601580291
Notice type:	Initial
Project Type:	Other Square Footage
Supervisor:	Forrest Hamilton ()
Supervisor Phone:	Not reported
Certificate Status:	ACTIVE

WA Financial Assurance 1:

Name:	CITY OF SEATAC FIRE SERVICE
Address:	2929 S 200TH ST
City,State,Zip:	SEATAC, WA 98198
DOE Site ID:	100801
Financial Resp Type:	COLONY INSURANCE COMPANY
Inception Date:	01/01/2016
Expiration Date:	01/01/2017
Address 2:	Not reported
Policy Number:	WA629940-11
Effective Date:	01/01/2016
Liability Limit Type:	Not reported
Compliance Method:	Not reported
Proof of Responsibility Document Flag:	Not reported
Retroactive Date:	Not reported
Latitude:	47.422383892
Longitude:	-122.29506147

Map ID
Direction
Distance
Elevation

MAP FINDINGS

Site

Database(s)

EDR ID Number
EPA ID Number

J30
NNE
1/4-1/2
0.258 mi.
1364 ft.
CITY OF SEATAC FIRE SERVICE
2929 S 200TH ST
SEATAC, WA 98198
Site 2 of 2 in cluster J

LUST
UST
U000597819
N/A

Relative:
Higher

LUST:

Actual:
403 ft.

Name: SEATAC FIRE STATION
Address: 2929 S 200TH ST
City,State,Zip: SEATAC, WA 98198
Facility ID: 34298491
Lust Status Type: LUST - NFA
Cleanup Site ID: 14398
Cleanup Unit Type: Not reported
Process Type: Not reported
Cleanup Unit Name: CITY OF SEATAC FIRE SERVICE,SEATAC CITY FIRE SERVICE
Response Section: Northwest
Release Date: 07/12/2017
Lust Date: 10/31/2017
Region: Northwest
Lust ID: 7997
UST ID: 100801
Contaminant Name: Petroleum-Diesel
Ground Water: Not reported
Surface Water: Not reported
Soil: Below Cleanup Levels
Sediment: Not reported
Air: Not reported
Bedrock: Not reported
Lat/Long: 47.4223838 / -122.29506

Name: SEATAC FIRE STATION
Address: 2929 S 200TH ST
City,State,Zip: SEATAC, WA 98198
Facility ID: 34298491
Lust Status Type: LUST - NFA
Cleanup Site ID: 14398
Cleanup Unit Type: Not reported
Process Type: Not reported
Cleanup Unit Name: CITY OF SEATAC FIRE SERVICE,SEATAC CITY FIRE SERVICE
Response Section: Northwest
Release Date: 07/12/2017
Lust Date: 10/31/2017
Region: Northwest
Lust ID: 7997
UST ID: 100801
Contaminant Name: Other Non-Halogenated Organics
Ground Water: Not reported
Surface Water: Not reported
Soil: Below Cleanup Levels
Sediment: Not reported
Air: Not reported
Bedrock: Not reported
Lat/Long: 47.4223838 / -122.29506

Name: SEATAC FIRE STATION
Address: 2929 S 200TH ST
City,State,Zip: SEATAC, WA 98198
Facility ID: 34298491

Map ID
Direction
Distance
Elevation

MAP FINDINGS

Site

Database(s)

EDR ID Number
EPA ID Number

CITY OF SEATAC FIRE SERVICE (Continued)

U000597819

Lust Status Type: LUST - NFA
Cleanup Site ID: 14398
Cleanup Unit Type: Not reported
Process Type: Not reported
Cleanup Unit Name: CITY OF SEATAC FIRE SERVICE,SEATAC CITY FIRE SERVICE
Response Section: Northwest
Release Date: 07/12/2017
Lust Date: 10/31/2017
Region: Northwest
Lust ID: 7997
UST ID: 100801
Contaminant Name: Petroleum-Gasoline
Ground Water: Not reported
Surface Water: Not reported
Soil: Remediated-Below
Sediment: Not reported
Air: Not reported
Bedrock: Not reported
Lat/Long: 47.4223838 / -122.29506

Name: SEATAC FIRE STATION
Address: 2929 S 200TH ST
City,State,Zip: SEATAC, WA 98198
Facility ID: 34298491
Lust Status Type: LUST - NFA
Cleanup Site ID: 14398
Cleanup Unit Type: Not reported
Process Type: Not reported
Cleanup Unit Name: CITY OF SEATAC FIRE SERVICE,SEATAC CITY FIRE SERVICE
Response Section: Northwest
Release Date: 07/12/2017
Lust Date: 10/31/2017
Region: Northwest
Lust ID: 7997
UST ID: 100801
Contaminant Name: Benzene
Ground Water: Not reported
Surface Water: Not reported
Soil: Below Cleanup Levels
Sediment: Not reported
Air: Not reported
Bedrock: Not reported
Lat/Long: 47.4223838 / -122.29506

Name: SEATAC FIRE STATION
Address: 2929 S 200TH ST
City,State,Zip: SEATAC, WA 98198
Facility ID: 34298491
Lust Status Type: LUST - NFA
Cleanup Site ID: 14398
Cleanup Unit Type: Not reported
Process Type: Not reported
Cleanup Unit Name: CITY OF SEATAC FIRE SERVICE,SEATAC CITY FIRE SERVICE
Response Section: Northwest
Release Date: 07/12/2017
Lust Date: 10/31/2017
Region: Northwest

Map ID
Direction
Distance
Elevation

MAP FINDINGS

Site

Database(s)

EDR ID Number
EPA ID Number

CITY OF SEATAC FIRE SERVICE (Continued)

U000597819

Lust ID: 7997
UST ID: 100801
Contaminant Name: Petroleum-Other
Ground Water: Not reported
Surface Water: Not reported
Soil: Below Cleanup Levels
Sediment: Not reported
Air: Not reported
Bedrock: Not reported
Lat/Long: 47.4223838 / -122.29506

UST:

Name: CITY OF SEATAC FIRE SERVICE
Address: 2929 S 200TH ST
City: SEATAC
Zip: 98198
Facility ID: 34298491
Site Id: 100801
Decimal Latitude: 47.4223838923524
Decimal Longitude: -122.295061469199

Tank Name: 1
Tag Number: A4726
Tank Status: Removed
Tank Status Date: 08/06/1996
Tank Install Date: 06/01/1985
Tank Closure Date: Not reported
Capacity Range: 111 TO 1,100 Gallons
Tank Permit Expiration Date: Not reported
Tank Upgrade Date: Not reported
Tank Spill Prevention: None
Tank Overfill Prevention: Automatic Shutoff (fill pipe)
Tank Material: Not reported
Tank Construction: Single Wall Tank
Tank Tightness Test: Not reported
Tank Corrosion Protection: Sacrificial Anode
Tank Manifold: Not reported
Tank Release Detection: Manual Inventory Control (daily)
Tank SFC Type: Not reported
Pipe Material: Not reported
Pipe Construction: Single Wall Pipe
Pipe Primary Release Detection: Safe Suction (No Leak Detection)
Pipe Second Release Detection: Not reported
Pipe Corrosion Protection: None
Pipe Pumping System: Not reported
Responsible Unit: Northwest
Dispenser/Pump SFC Type: Not reported
Region: Northwest
Is Active: False
Actual Capacity: Not reported
Pipe Install Date: Not reported
Turbine Sump Construction: Not reported
Compartment Number: 1
Stored Substance: Unleaded Gasoline
Used Substance: Motor Fuel for Vehicles
Compartment Capacity: Not reported

Map ID
Direction
Distance
Elevation

MAP FINDINGS

Site

Database(s)

EDR ID Number
EPA ID Number

CITY OF SEATAC FIRE SERVICE (Continued)

U000597819

Name: CITY OF SEATAC FIRE SERVICE
Address: 2929 S 200TH ST
City: SEATAC
Zip: 98198

Tank Name: 2
Tag Number: A4726
Tank Status: Removed
Tank Status Date: 08/06/1996
Tank Install Date: 06/01/1985
Tank Closure Date: Not reported
Capacity Range: 111 TO 1,100 Gallons
Tank Permit Expiration Date: Not reported
Tank Upgrade Date: Not reported
Tank Spill Prevention: None
Tank Overfill Prevention: Automatic Shutoff (fill pipe)
Tank Material: Not reported
Tank Construction: Single Wall Tank
Tank Tightness Test: Not reported
Tank Corrosion Protection: Sacrificial Anode
Tank Manifold: Not reported
Tank Release Detection: Manual Inventory Control (daily)
Tank SFC Type: Not reported
Pipe Material: Not reported
Pipe Construction: Single Wall Pipe
Pipe Primary Release Detection: Safe Suction (No Leak Detection)
Pipe Second Release Detection: Not reported
Pipe Corrosion Protection: None
Pipe Pumping System: Not reported
Responsible Unit: Northwest
Dispenser/Pump SFC Type: Not reported
Region: Northwest
Is Active: False
Actual Capacity: Not reported
Pipe Install Date: Not reported
Turbine Sump Construction: Not reported
Compartment Number: 1
Stored Substance: Diesel
Used Substance: Motor Fuel for Vehicles
Compartment Capacity: Not reported

Name: CITY OF SEATAC FIRE SERVICE
Address: 2929 S 200TH ST
City: SEATAC
Zip: 98198

Tank Name: TANK 3
Tag Number: A4726
Tank Status: Removed
Tank Status Date: 05/22/2017
Tank Install Date: 09/03/1998
Tank Closure Date: Not reported
Capacity Range: 2,001 to 4,999 Gallons
Tank Permit Expiration Date: Not reported
Tank Upgrade Date: 09/03/1998
Tank Spill Prevention: Spill Bucket/Spill Box
Tank Overfill Prevention: Automatic Shutoff (fill pipe)

Map ID
Direction
Distance
Elevation

MAP FINDINGS

Site

Database(s)

EDR ID Number
EPA ID Number

CITY OF SEATAC FIRE SERVICE (Continued)

U000597819

Tank Material: Fiberglass Reinforced Plastic
Tank Construction: Double Wall Tank
Tank Tightness Test: Not reported
Tank Corrosion Protection: Corrosion Resistant
Tank Manifold: Not reported
Tank Release Detection: Automatic Tank Gauging
Tank SFC Type: Sump
Pipe Material: Flexible Piping
Pipe Construction: Double Wall Pipe
Pipe Primary Release Detection: Safe Suction (No Leak Detection)
Pipe Second Release Detection: Not reported
Pipe Corrosion Protection: Corrosion Resistant
Pipe Pumping System: Safe Suction
Responsible Unit: Northwest
Dispenser/Pump SFC Type: Sump
Region: Northwest
Is Active: False
Actual Capacity: 2500
Pipe Install Date: Not reported
Turbine Sump Construction: Not reported
Compartment Number: 1
Stored Substance: Diesel
Used Substance: Motor Fuel for Vehicles
Compartment Capacity: 2500

Name: CITY OF SEATAC FIRE SERVICE
Address: 2929 S 200TH ST
City: SEATAC
Zip: 98198

Tank Name: TANK 4
Tag Number: A4726
Tank Status: Removed
Tank Status Date: 05/22/2017
Tank Install Date: 09/03/1998
Tank Closure Date: Not reported
Capacity Range: 1,101 to 2,000 Gallons
Tank Permit Expiration Date: Not reported
Tank Upgrade Date: 09/03/1998
Tank Spill Prevention: Spill Bucket/Spill Box
Tank Overfill Prevention: Automatic Shutoff (fill pipe)
Tank Material: Fiberglass Reinforced Plastic
Tank Construction: Double Wall Tank
Tank Tightness Test: Not reported
Tank Corrosion Protection: Corrosion Resistant
Tank Manifold: Not reported
Tank Release Detection: Automatic Tank Gauging
Tank SFC Type: Sump
Pipe Material: Flexible Piping
Pipe Construction: Double Wall Pipe
Pipe Primary Release Detection: Safe Suction (No Leak Detection)
Pipe Second Release Detection: Not reported
Pipe Corrosion Protection: Corrosion Resistant
Pipe Pumping System: Safe Suction
Responsible Unit: Northwest
Dispenser/Pump SFC Type: Sump
Region: Northwest

Map ID
Direction
Distance
Elevation

MAP FINDINGS

Site

Database(s)

EDR ID Number
EPA ID Number

CITY OF SEATAC FIRE SERVICE (Continued)

U000597819

Is Active: False
Actual Capacity: 1000
Pipe Install Date: Not reported
Turbine Sump Construction: Not reported
Compartment Number: 1
Stored Substance: Unleaded Gasoline
Used Substance: Motor Fuel for Vehicles
Compartment Capacity: 1000

G31
WSW
1/4-1/2
0.264 mi.
1392 ft.

DES MOINES CREEK NORTH

ALLSITES S121442610
N/A

SEATAC, WA 98198

Site 2 of 2 in cluster G

Relative:
Lower

ALLSITES:

Actual:
283 ft.

Name: DES MOINES CREEK NORTH
Facility Id: 9338

Interaction: 124040
Interaction 1: I
Interaction 2: CONSTSWGP
Ecology Program: WATQUAL
Program Data: PARIS
Facility Alt.: Des Moines Creek North
Program ID: WAR306004
Date Interaction: 2017-11-06 00:00:00
Date Interaction 3: Construction SW GP
Latitude: 47.417496346
Longitude: -122.304907227

K32
SW
1/4-1/2
0.267 mi.
1410 ft.

PUGET SOUND DES MOINES
24TH AVE S & S 208TH ST
DES MOINES, WA 98198

ALLSITES S112088331
N/A

Site 1 of 3 in cluster K

Relative:
Lower

ALLSITES:

Actual:
313 ft.

Name: PUGET SOUND DES MOINES
Facility Id: 20827

Interaction: 101897
Interaction 1: I
Interaction 2: CONSTSWGP
Ecology Program: WATQUAL
Program Data: PARIS
Facility Alt.: Puget Sound Des Moines Facility
Program ID: WAR125906
Date Interaction: 2012-05-08 00:00:00
Date Interaction 3: Construction SW GP
Latitude: 47.414383860999997
Longitude: -122.300318004

Map ID
Direction
Distance
Elevation

MAP FINDINGS

Site

Database(s)

EDR ID Number
EPA ID Number

L33
North
1/4-1/2
0.269 mi.
1420 ft.
HIGHLINE WATER DISTRICT SHOP YARD
19863 28TH AVE. S.
TUKWILA, WA 98188
Site 1 of 3 in cluster L

ICR **S104486923**
N/A

Relative: ICR:
Higher Date Ecology Received Report: 07/09/93
Contaminants Found at Site: Petroleum products
Actual: Media Contaminated: Soil
404 ft. Waste Management: Tank
Region: North Western
Type of Report Ecology Received: Final cleanup report
Site Register Issue: 93-07
County Code: 17
Contact: Not reported
Report Title: Not reported

L34
North
1/4-1/2
0.269 mi.
1420 ft.
HIGHLINE WATER DIST
19863 28TH AVE S
SEATAC, WA 98188
Site 2 of 3 in cluster L

CSCSL **S109556184**
ALLSITES **N/A**
ASBESTOS

Relative: CSCSL:
Higher Name: HIGHLINE WATER DISTRICT
Address: 19863 28TH AVE S
Actual: City,State,Zip: SEATAC, WA 98188
404 ft. Facility ID: 63829649
Region: Northwest
Lat/Long: 47.422939187943 / -122.2981276958
Clean Up Siteid: 9982
Site Status: Cleanup Started
Contaminant Name: Benzene
Alternate Site Names: Highline Water Dist,SHOP & EQUIPMENT YARD,SHOP AND EQUIPMENT
YARD,Sound Transit 28th Ave S
Site Rank: Not reported
Has Institutional Control:Not reported
Past VCP: Not reported
Current VCP: Not reported
Ground Water: Not reported
Surface Water: Not reported
Soil: Remediated-Below
Sediment: Not reported
Air: Not reported
Bedrock: Not reported
Responsible Unit: Northwest

Name: HIGHLINE WATER DISTRICT
Address: 19863 28TH AVE S
City,State,Zip: SEATAC, WA 98188
Facility ID: 63829649
Region: Northwest
Lat/Long: 47.422939187943 / -122.2981276958
Clean Up Siteid: 9982
Site Status: Cleanup Started
Contaminant Name: Petroleum-Diesel
Alternate Site Names: Highline Water Dist,SHOP & EQUIPMENT YARD,SHOP AND EQUIPMENT
YARD,Sound Transit 28th Ave S
Site Rank: Not reported

Map ID
Direction
Distance
Elevation

MAP FINDINGS

Site

Database(s)

EDR ID Number
EPA ID Number

HIGHLINE WATER DIST (Continued)

S109556184

Has Institutional Control: Not reported
Past VCP: Not reported
Current VCP: Not reported
Ground Water: Not reported
Surface Water: Not reported
Soil: Remediated-Below
Sediment: Not reported
Air: Not reported
Bedrock: Not reported
Responsible Unit: Northwest

Name: HIGHLINE WATER DISTRICT
Address: 19863 28TH AVE S
City,State,Zip: SEATAC, WA 98188
Facility ID: 63829649
Region: Northwest
Lat/Long: 47.422939187943 / -122.2981276958
Clean Up Siteid: 9982
Site Status: Cleanup Started
Contaminant Name: Petroleum-Gasoline
Alternate Site Names: Highline Water Dist,SHOP & EQUIPMENT YARD,SHOP AND EQUIPMENT YARD,Sound Transit 28th Ave S

Site Rank: Not reported
Has Institutional Control: Not reported
Past VCP: Not reported
Current VCP: Not reported
Ground Water: Not reported
Surface Water: Not reported
Soil: Remediated-Below
Sediment: Not reported
Air: Not reported
Bedrock: Not reported
Responsible Unit: Northwest

Name: HIGHLINE WATER DISTRICT
Address: 19863 28TH AVE S
City,State,Zip: SEATAC, WA 98188
Facility ID: 63829649
Region: Northwest
Lat/Long: 47.422939187943 / -122.2981276958
Clean Up Siteid: 9982
Site Status: Cleanup Started
Contaminant Name: Petroleum-Other
Alternate Site Names: Highline Water Dist,SHOP & EQUIPMENT YARD,SHOP AND EQUIPMENT YARD,Sound Transit 28th Ave S

Site Rank: Not reported
Has Institutional Control: Not reported
Past VCP: Not reported
Current VCP: Not reported
Ground Water: Not reported
Surface Water: Not reported
Soil: Suspected
Sediment: Not reported
Air: Not reported
Bedrock: Not reported
Responsible Unit: Northwest

Map ID
Direction
Distance
Elevation

MAP FINDINGS

Site

Database(s)

EDR ID Number
EPA ID Number

HIGHLINE WATER DIST (Continued)

S109556184

ALLSITES:

Name: HIGHLINE WATER DIST MIDWAY STATION
Facility Id: 86337136

Interaction: 69023
Interaction 1: A
Interaction 2: TIER2
Ecology Program: HAZWASTE
Program Data: EPCRA
Facility Alt.: Not reported
Program ID: CRK000038070
Date Interaction: 1994-01-01 00:00:00
Date Interaction 3: Emergency/Haz Chem Rpt TI
Latitude: 47.423804115000003
Longitude: -122.300512373

Name: HIGHLINE WATER DIST
Facility Id: 63829649

Interaction: 56076
Interaction 1: A
Interaction 2: UST
Ecology Program: TOXICS
Program Data: UST
Facility Alt.: Not reported
Program ID: 101923
Date Interaction: 1980-01-01 00:00:00
Date Interaction 3: Underground Storage Tank
Latitude: 47.422932690000003
Longitude: -122.29810043099999

Interaction: 56078
Interaction 1: I
Interaction 2: HWG
Ecology Program: HAZWASTE
Program Data: TURBOWASTE
Facility Alt.: Not reported
Program ID: WAR000005561
Date Interaction: 1995-10-05 00:00:00
Date Interaction 3: Hazardous Waste Generator
Latitude: 47.422932690000003
Longitude: -122.29810043099999

Interaction: 56077
Interaction 1: I
Interaction 2: LUST
Ecology Program: TOXICS
Program Data: ISIS
Facility Alt.: Not reported
Program ID: 101923
Date Interaction: 1993-07-09 00:00:00
Date Interaction 3: LUST Facility
Latitude: 47.422932690000003
Longitude: -122.29810043099999

Map ID
Direction
Distance
Elevation

MAP FINDINGS

Site

Database(s)

EDR ID Number
EPA ID Number

HIGHLINE WATER DIST (Continued)

S109556184

ASBESTOS:

Name:	Not reported
Address:	19863 28TH AVE S
City,State,Zip:	SEATAC, WA
Facility Type:	Not reported
Parent ID:	Not reported
Form ID:	70737##1222NCMCo234679
Notice Date:	04/23/2013
Start Date:	05/03/2013
Completion Date:	08/30/2013
Initial:	Not reported
Amended:	Not reported
On Hold:	Not reported
Off Hold:	Not reported
Emergency:	Not reported
Site Hours Start:	Not reported
Site Hours End:	Not reported
Sunday:	Not reported
Monday:	Not reported
Tuesday:	Not reported
Wednesday:	Not reported
Thursday:	Not reported
Friday:	Not reported
Saturday:	Not reported
Contractor ID:	Not reported
Phone:	Not reported
Job Site CAS:	Not reported
Project Form Email:	Not reported
Property Owner Name:	Not reported
Property Owner Agent:	Not reported
Property Owner Company:	Northstar CG, LP (ABCN00001222)
Property Owner Address:	Not reported
Property Owner City:	Not reported
Property Owner State:	Not reported
Property Owner Zip4:	Not reported
Property Owner Phone:	Not reported
Job Site Room:	Not reported
Facility Age:	Not reported
Facility Size:	Not reported
Facility Remodel:	Not reported
Facility Demo:	Not reported
Facility Repair:	Not reported
Facility Maint:	Not reported
Removed:	Not reported
Encapsulated:	Not reported
Quantity Sq Ft:	Not reported
Fireproofing:	Not reported
Popcorn Ceiling:	Not reported
CAB:	Not reported
Sheet Vinyl:	Not reported
Asbestos Paper:	Not reported
Boiler Insulation:	Not reported
Duct Paper:	Not reported
VAT:	Not reported
Roofing:	Not reported
Sq Ft Other:	Not reported
Sq Ft Other Text:	Not reported

Map ID
Direction
Distance
Elevation

MAP FINDINGS

Site

Database(s)

EDR ID Number
EPA ID Number

HIGHLINE WATER DIST (Continued)

S109556184

Quantity Lin Ft:	Not reported
Mag Pipe Insulation:	Not reported
Air Cell Pipe Insulation:	Not reported
Ducting Insulation:	Not reported
Cement Asbestos Pipe:	Not reported
Mudded Pipe Insulation:	Not reported
Duct Tape:	Not reported
Lin Ft Other1:	Not reported
Lin Ft Other1 Text:	Not reported
Lin Ft Other2:	Not reported
Lin Ft Other2 Text:	Not reported
Indoors:	Not reported
Outdoors:	Not reported
Neg Pres Enclosure:	Not reported
Glove Bag:	Not reported
Mini Enclosure:	Not reported
Critical Barriers:	Not reported
Wrap And Cut:	Not reported
Wet Methods:	Not reported
HEPA Vacuum:	Not reported
MANUALMETHODS :	Not reported
Other CM1:	Not reported
Other CM1 Text:	Not reported
Other CM2:	Not reported
Other CM2 Text:	Not reported
Half Mask APR:	Not reported
Full Face APR:	Not reported
PAPR:	Not reported
Type C Continuous:	Not reported
Type C Pressure:	Not reported
Other Resp Pro:	Not reported
Other Resp Pro Text:	Not reported
Comments:	Not reported
Date Time Submitted:	Not reported
Submitter IP Address:	Not reported
Region:	2
UBI:	602614420
Notice type:	Initial
Project Type:	Other Square Footage, Vinyl Asbestos Tile
Supervisor:	Mike Anderson ()
Supervisor Phone:	Not reported
Certificate Status:	ACTIVE
Name:	Not reported
Address:	19863 28TH AVE S
City,State,Zip:	SEATAC, WA
Facility Type:	Not reported
Parent ID:	Not reported
Form ID:	71590##1222NCMCo937513
Notice Date:	05/15/2013
Start Date:	05/03/2013
Completion Date:	08/30/2013
Initial:	Not reported
Amended:	Not reported
On Hold:	Not reported
Off Hold:	Not reported
Emergency:	Not reported

Map ID
Direction
Distance
Elevation

MAP FINDINGS

Site

Database(s)

EDR ID Number
EPA ID Number

HIGHLINE WATER DIST (Continued)

S109556184

Site Hours Start:	Not reported
Site Hours End:	Not reported
Sunday:	Not reported
Monday:	Not reported
Tuesday:	Not reported
Wednesday:	Not reported
Thursday:	Not reported
Friday:	Not reported
Saturday:	Not reported
Contractor ID:	Not reported
Phone:	Not reported
Job Site CAS:	Not reported
Project Form Email:	Not reported
Property Owner Name:	Not reported
Property Owner Agent:	Not reported
Property Owner Company:	Northstar CG, LP (ABCN00001222)
Property Owner Address:	Not reported
Property Owner City:	Not reported
Property Owner State:	Not reported
Property Owner Zip4:	Not reported
Property Owner Phone:	Not reported
Job Site Room:	Not reported
Facility Age:	Not reported
Facility Size:	Not reported
Facility Remodel:	Not reported
Facility Demo:	Not reported
Facility Repair:	Not reported
Facility Maint:	Not reported
Removed:	Not reported
Encapsulated:	Not reported
Quantity Sq Ft:	Not reported
Fireproofing:	Not reported
Popcorn Ceiling:	Not reported
CAB:	Not reported
Sheet Vinyl:	Not reported
Asbestos Paper:	Not reported
Boiler Insulation:	Not reported
Duct Paper:	Not reported
VAT:	Not reported
Roofing:	Not reported
Sq Ft Other:	Not reported
Sq Ft Other Text:	Not reported
Quantity Lin Ft:	Not reported
Mag Pipe Insulation:	Not reported
Air Cell Pipe Insulation:	Not reported
Ducting Insulation:	Not reported
Cement Asbestos Pipe:	Not reported
Mudded Pipe Insulation:	Not reported
Duct Tape:	Not reported
Lin Ft Other1:	Not reported
Lin Ft Other1 Text:	Not reported
Lin Ft Other2:	Not reported
Lin Ft Other2 Text:	Not reported
Indoors:	Not reported
Outdoors:	Not reported
Neg Pres Enclosure:	Not reported
Glove Bag:	Not reported

Map ID
Direction
Distance
Elevation

MAP FINDINGS

Site

Database(s)

EDR ID Number
EPA ID Number

HIGHLINE WATER DIST (Continued)

S109556184

Mini Enclosure:	Not reported
Critical Barriers:	Not reported
Wrap And Cut:	Not reported
Wet Methods:	Not reported
HEPA Vacuum:	Not reported
MANUALMETHODS :	Not reported
Other CM1:	Not reported
Other CM1 Text:	Not reported
Other CM2:	Not reported
Other CM2 Text:	Not reported
Half Mask APR:	Not reported
Full Face APR:	Not reported
PAPR:	Not reported
Type C Continuous:	Not reported
Type C Pressure:	Not reported
Other Resp Pro:	Not reported
Other Resp Pro Text:	Not reported
Comments:	Not reported
Date Time Submitted:	Not reported
Submitter IP Address:	Not reported
Region:	2
UBI:	602614420
Notice type:	Initial
Project Type:	Other Square Footage, Vinyl Asbestos Tile
Supervisor:	Mike Anderson ()
Supervisor Phone:	Not reported
Certificate Status:	ACTIVE
Name:	Not reported
Address:	19863 28TH AVE S
City,State,Zip:	SEATAC, WA
Facility Type:	Not reported
Parent ID:	Not reported
Form ID:	73636##1222NCMC0519665
Notice Date:	07/08/2013
Start Date:	05/03/2013
Completion Date:	08/30/2013
Initial:	Not reported
Amended:	Not reported
On Hold:	Not reported
Off Hold:	Not reported
Emergency:	Not reported
Site Hours Start:	Not reported
Site Hours End:	Not reported
Sunday:	Not reported
Monday:	Not reported
Tuesday:	Not reported
Wednesday:	Not reported
Thursday:	Not reported
Friday:	Not reported
Saturday:	Not reported
Contractor ID:	Not reported
Phone:	Not reported
Job Site CAS:	Not reported
Project Form Email:	Not reported
Property Owner Name:	Not reported
Property Owner Agent:	Not reported

Map ID
Direction
Distance
Elevation

MAP FINDINGS

Site

Database(s)

EDR ID Number
EPA ID Number

HIGHLINE WATER DIST (Continued)

S109556184

Property Owner Company:	Northstar CG, LP (ABCN00001222)
Property Owner Address:	Not reported
Property Owner City:	Not reported
Property Owner State:	Not reported
Property Owner Zip4:	Not reported
Property Owner Phone:	Not reported
Job Site Room:	Not reported
Facility Age:	Not reported
Facility Size:	Not reported
Facility Remodel:	Not reported
Facility Demo:	Not reported
Facility Repair:	Not reported
Facility Maint:	Not reported
Removed:	Not reported
Encapsulated:	Not reported
Quantity Sq Ft:	Not reported
Fireproofing:	Not reported
Popcorn Ceiling:	Not reported
CAB:	Not reported
Sheet Vinyl:	Not reported
Asbestos Paper:	Not reported
Boiler Insulation:	Not reported
Duct Paper:	Not reported
VAT:	Not reported
Roofing:	Not reported
Sq Ft Other:	Not reported
Sq Ft Other Text:	Not reported
Quantity Lin Ft:	Not reported
Mag Pipe Insulation:	Not reported
Air Cell Pipe Insulation:	Not reported
Ducting Insulation:	Not reported
Cement Asbestos Pipe:	Not reported
Mudded Pipe Insulation:	Not reported
Duct Tape:	Not reported
Lin Ft Other1:	Not reported
Lin Ft Other1 Text:	Not reported
Lin Ft Other2:	Not reported
Lin Ft Other2 Text:	Not reported
Indoors:	Not reported
Outdoors:	Not reported
Neg Pres Enclosure:	Not reported
Glove Bag:	Not reported
Mini Enclosure:	Not reported
Critical Barriers:	Not reported
Wrap And Cut:	Not reported
Wet Methods:	Not reported
HEPA Vacuum:	Not reported
MANUALMETHODS :	Not reported
Other CM1:	Not reported
Other CM1 Text:	Not reported
Other CM2:	Not reported
Other CM2 Text:	Not reported
Half Mask APR:	Not reported
Full Face APR:	Not reported
PAPR:	Not reported
Type C Continuous:	Not reported
Type C Pressure:	Not reported

Map ID
Direction
Distance
Elevation

MAP FINDINGS

Site

Database(s)

EDR ID Number
EPA ID Number

HIGHLINE WATER DIST (Continued)

S109556184

Other Resp Pro:	Not reported
Other Resp Pro Text:	Not reported
Comments:	Not reported
Date Time Submitted:	Not reported
Submitter IP Address:	Not reported
Region:	2
UBI:	602614420
Notice type:	Initial
Project Type:	Cement Asbestos Board (CAB), Other linear footage, Other Square Footage, Popcorn Ceiling, Sheet Vinyl, Vinyl Asbestos Tile
Supervisor:	Kenny Frye ()
Supervisor Phone:	Not reported
Certificate Status:	ACTIVE
Name:	Not reported
Address:	19863 28TH AVE S
City,State,Zip:	SEATAC, WA
Facility Type:	Not reported
Parent ID:	Not reported
Form ID:	72381##1222NCMCo727577
Notice Date:	06/05/2013
Start Date:	05/03/2013
Completion Date:	08/30/2013
Initial:	Not reported
Amended:	Not reported
On Hold:	Not reported
Off Hold:	Not reported
Emergency:	Not reported
Site Hours Start:	Not reported
Site Hours End:	Not reported
Sunday:	Not reported
Monday:	Not reported
Tuesday:	Not reported
Wednesday:	Not reported
Thursday:	Not reported
Friday:	Not reported
Saturday:	Not reported
Contractor ID:	Not reported
Phone:	Not reported
Job Site CAS:	Not reported
Project Form Email:	Not reported
Property Owner Name:	Not reported
Property Owner Agent:	Not reported
Property Owner Company:	Northstar CG, LP (ABCN00001222)
Property Owner Address:	Not reported
Property Owner City:	Not reported
Property Owner State:	Not reported
Property Owner Zip4:	Not reported
Property Owner Phone:	Not reported
Job Site Room:	Not reported
Facility Age:	Not reported
Facility Size:	Not reported
Facility Remodel:	Not reported
Facility Demo:	Not reported
Facility Repair:	Not reported
Facility Maint:	Not reported
Removed:	Not reported

Map ID
Direction
Distance
Elevation

MAP FINDINGS

Site

Database(s)

EDR ID Number
EPA ID Number

HIGHLINE WATER DIST (Continued)

S109556184

Encapsulated:	Not reported
Quantity Sq Ft:	Not reported
Fireproofing:	Not reported
Popcorn Ceiling:	Not reported
CAB:	Not reported
Sheet Vinyl:	Not reported
Asbestos Paper:	Not reported
Boiler Insulation:	Not reported
Duct Paper:	Not reported
VAT:	Not reported
Roofing:	Not reported
Sq Ft Other:	Not reported
Sq Ft Other Text:	Not reported
Quantity Lin Ft:	Not reported
Mag Pipe Insulation:	Not reported
Air Cell Pipe Insulation:	Not reported
Ducting Insulation:	Not reported
Cement Asbestos Pipe:	Not reported
Mudded Pipe Insulation:	Not reported
Duct Tape:	Not reported
Lin Ft Other1:	Not reported
Lin Ft Other1 Text:	Not reported
Lin Ft Other2:	Not reported
Lin Ft Other2 Text:	Not reported
Indoors:	Not reported
Outdoors:	Not reported
Neg Pres Enclosure:	Not reported
Glove Bag:	Not reported
Mini Enclosure:	Not reported
Critical Barriers:	Not reported
Wrap And Cut:	Not reported
Wet Methods:	Not reported
HEPA Vacuum:	Not reported
MANUALMETHODS :	Not reported
Other CM1:	Not reported
Other CM1 Text:	Not reported
Other CM2:	Not reported
Other CM2 Text:	Not reported
Half Mask APR:	Not reported
Full Face APR:	Not reported
PAPR:	Not reported
Type C Continuous:	Not reported
Type C Pressure:	Not reported
Other Resp Pro:	Not reported
Other Resp Pro Text:	Not reported
Comments:	Not reported
Date Time Submitted:	Not reported
Submitter IP Address:	Not reported
Region:	2
UBI:	602614420
Notice type:	Initial
Project Type:	Cement Asbestos Board (CAB), Other linear footage, Other Square Footage, Popcorn Ceiling, Sheet Vinyl, Vinyl Asbestos Tile
Supervisor:	Mike Anderson ()
Supervisor Phone:	Not reported
Certificate Status:	ACTIVE

Map ID
Direction
Distance
Elevation

MAP FINDINGS

Site

Database(s)

EDR ID Number
EPA ID Number

HIGHLINE WATER DIST (Continued)

S109556184

Name:	Not reported
Address:	19863 28TH AVE S
City,State,Zip:	SEATAC, WA
Facility Type:	Not reported
Parent ID:	Not reported
Form ID:	74723##1222NCMCo266174
Notice Date:	08/01/2013
Start Date:	05/03/2013
Completion Date:	08/30/2013
Initial:	Not reported
Amended:	Not reported
On Hold:	Not reported
Off Hold:	Not reported
Emergency:	Not reported
Site Hours Start:	Not reported
Site Hours End:	Not reported
Sunday:	Not reported
Monday:	Not reported
Tuesday:	Not reported
Wednesday:	Not reported
Thursday:	Not reported
Friday:	Not reported
Saturday:	Not reported
Contractor ID:	Not reported
Phone:	Not reported
Job Site CAS:	Not reported
Project Form Email:	Not reported
Property Owner Name:	Not reported
Property Owner Agent:	Not reported
Property Owner Company:	Northstar CG, LP (ABCN00001222)
Property Owner Address:	Not reported
Property Owner City:	Not reported
Property Owner State:	Not reported
Property Owner Zip4:	Not reported
Property Owner Phone:	Not reported
Job Site Room:	Not reported
Facility Age:	Not reported
Facility Size:	Not reported
Facility Remodel:	Not reported
Facility Demo:	Not reported
Facility Repair:	Not reported
Facility Maint:	Not reported
Removed:	Not reported
Encapsulated:	Not reported
Quantity Sq Ft:	Not reported
Fireproofing:	Not reported
Popcorn Ceiling:	Not reported
CAB:	Not reported
Sheet Vinyl:	Not reported
Asbestos Paper:	Not reported
Boiler Insulation:	Not reported
Duct Paper:	Not reported
VAT:	Not reported
Roofing:	Not reported
Sq Ft Other:	Not reported
Sq Ft Other Text:	Not reported
Quantity Lin Ft:	Not reported

Map ID
Direction
Distance
Elevation

MAP FINDINGS

Site

Database(s)

EDR ID Number
EPA ID Number

HIGHLINE WATER DIST (Continued)

S109556184

Mag Pipe Insulation:	Not reported
Air Cell Pipe Insulation:	Not reported
Ducting Insulation:	Not reported
Cement Asbestos Pipe:	Not reported
Mudded Pipe Insulation:	Not reported
Duct Tape:	Not reported
Lin Ft Other1:	Not reported
Lin Ft Other1 Text:	Not reported
Lin Ft Other2:	Not reported
Lin Ft Other2 Text:	Not reported
Indoors:	Not reported
Outdoors:	Not reported
Neg Pres Enclosure:	Not reported
Glove Bag:	Not reported
Mini Enclosure:	Not reported
Critical Barriers:	Not reported
Wrap And Cut:	Not reported
Wet Methods:	Not reported
HEPA Vacuum:	Not reported
MANUALMETHODS :	Not reported
Other CM1:	Not reported
Other CM1 Text:	Not reported
Other CM2:	Not reported
Other CM2 Text:	Not reported
Half Mask APR:	Not reported
Full Face APR:	Not reported
PAPR:	Not reported
Type C Continuous:	Not reported
Type C Pressure:	Not reported
Other Resp Pro:	Not reported
Other Resp Pro Text:	Not reported
Comments:	Not reported
Date Time Submitted:	Not reported
Submitter IP Address:	Not reported
Region:	2
UBI:	602614420
Notice type:	Initial
Project Type:	Cement Asbestos Board (CAB), Other linear footage, Other Square Footage, Popcorn Ceiling, Sheet Vinyl, Vinyl Asbestos Tile
Supervisor:	Kenny Frye/Joe Munson ()
Supervisor Phone:	Not reported
Certificate Status:	ACTIVE
Name:	Not reported
Address:	19863 28TH AVE S
City,State,Zip:	SEATAC, WA
Facility Type:	Not reported
Parent ID:	Not reported
Form ID:	72380##1222NCMC0724812
Notice Date:	06/05/2013
Start Date:	05/03/2013
Completion Date:	08/30/2013
Initial:	Not reported
Amended:	Not reported
On Hold:	Not reported
Off Hold:	Not reported
Emergency:	Not reported

Map ID
Direction
Distance
Elevation

MAP FINDINGS

Site

Database(s)

EDR ID Number
EPA ID Number

HIGHLINE WATER DIST (Continued)

S109556184

Site Hours Start:	Not reported
Site Hours End:	Not reported
Sunday:	Not reported
Monday:	Not reported
Tuesday:	Not reported
Wednesday:	Not reported
Thursday:	Not reported
Friday:	Not reported
Saturday:	Not reported
Contractor ID:	Not reported
Phone:	Not reported
Job Site CAS:	Not reported
Project Form Email:	Not reported
Property Owner Name:	Not reported
Property Owner Agent:	Not reported
Property Owner Company:	Northstar CG, LP (ABCN00001222)
Property Owner Address:	Not reported
Property Owner City:	Not reported
Property Owner State:	Not reported
Property Owner Zip4:	Not reported
Property Owner Phone:	Not reported
Job Site Room:	Not reported
Facility Age:	Not reported
Facility Size:	Not reported
Facility Remodel:	Not reported
Facility Demo:	Not reported
Facility Repair:	Not reported
Facility Maint:	Not reported
Removed:	Not reported
Encapsulated:	Not reported
Quantity Sq Ft:	Not reported
Fireproofing:	Not reported
Popcorn Ceiling:	Not reported
CAB:	Not reported
Sheet Vinyl:	Not reported
Asbestos Paper:	Not reported
Boiler Insulation:	Not reported
Duct Paper:	Not reported
VAT:	Not reported
Roofing:	Not reported
Sq Ft Other:	Not reported
Sq Ft Other Text:	Not reported
Quantity Lin Ft:	Not reported
Mag Pipe Insulation:	Not reported
Air Cell Pipe Insulation:	Not reported
Ducting Insulation:	Not reported
Cement Asbestos Pipe:	Not reported
Mudded Pipe Insulation:	Not reported
Duct Tape:	Not reported
Lin Ft Other1:	Not reported
Lin Ft Other1 Text:	Not reported
Lin Ft Other2:	Not reported
Lin Ft Other2 Text:	Not reported
Indoors:	Not reported
Outdoors:	Not reported
Neg Pres Enclosure:	Not reported
Glove Bag:	Not reported

Map ID
Direction
Distance
Elevation

MAP FINDINGS

Site

Database(s)

EDR ID Number
EPA ID Number

HIGHLINE WATER DIST (Continued)

S109556184

Mini Enclosure:	Not reported
Critical Barriers:	Not reported
Wrap And Cut:	Not reported
Wet Methods:	Not reported
HEPA Vacuum:	Not reported
MANUALMETHODS :	Not reported
Other CM1:	Not reported
Other CM1 Text:	Not reported
Other CM2:	Not reported
Other CM2 Text:	Not reported
Half Mask APR:	Not reported
Full Face APR:	Not reported
PAPR:	Not reported
Type C Continuous:	Not reported
Type C Pressure:	Not reported
Other Resp Pro:	Not reported
Other Resp Pro Text:	Not reported
Comments:	Not reported
Date Time Submitted:	Not reported
Submitter IP Address:	Not reported
Region:	2
UBI:	602614420
Notice type:	Initial
Project Type:	Cement Asbestos Board (CAB), Other linear footage, Other Square Footage, Popcorn Ceiling, Sheet Vinyl, Vinyl Asbestos Tile
Supervisor:	Mike Anderson ()
Supervisor Phone:	Not reported
Certificate Status:	ACTIVE
Name:	Not reported
Address:	19863 28TH AVE S
City,State,Zip:	SEATAC, WA
Facility Type:	Not reported
Parent ID:	Not reported
Form ID:	74604##1222NCMCo184511
Notice Date:	07/30/2013
Start Date:	05/03/2013
Completion Date:	08/30/2013
Initial:	Not reported
Amended:	Not reported
On Hold:	Not reported
Off Hold:	Not reported
Emergency:	Not reported
Site Hours Start:	Not reported
Site Hours End:	Not reported
Sunday:	Not reported
Monday:	Not reported
Tuesday:	Not reported
Wednesday:	Not reported
Thursday:	Not reported
Friday:	Not reported
Saturday:	Not reported
Contractor ID:	Not reported
Phone:	Not reported
Job Site CAS:	Not reported
Project Form Email:	Not reported
Property Owner Name:	Not reported

Map ID
Direction
Distance
Elevation

MAP FINDINGS

Site

Database(s)

EDR ID Number
EPA ID Number

HIGHLINE WATER DIST (Continued)

S109556184

Property Owner Agent:	Not reported
Property Owner Company:	Northstar CG, LP (ABCN00001222)
Property Owner Address:	Not reported
Property Owner City:	Not reported
Property Owner State:	Not reported
Property Owner Zip4:	Not reported
Property Owner Phone:	Not reported
Job Site Room:	Not reported
Facility Age:	Not reported
Facility Size:	Not reported
Facility Remodel:	Not reported
Facility Demo:	Not reported
Facility Repair:	Not reported
Facility Maint:	Not reported
Removed:	Not reported
Encapsulated:	Not reported
Quantity Sq Ft:	Not reported
Fireproofing:	Not reported
Popcorn Ceiling:	Not reported
CAB:	Not reported
Sheet Vinyl:	Not reported
Asbestos Paper:	Not reported
Boiler Insulation:	Not reported
Duct Paper:	Not reported
VAT:	Not reported
Roofing:	Not reported
Sq Ft Other:	Not reported
Sq Ft Other Text:	Not reported
Quantity Lin Ft:	Not reported
Mag Pipe Insulation:	Not reported
Air Cell Pipe Insulation:	Not reported
Ducting Insulation:	Not reported
Cement Asbestos Pipe:	Not reported
Mudded Pipe Insulation:	Not reported
Duct Tape:	Not reported
Lin Ft Other1:	Not reported
Lin Ft Other1 Text:	Not reported
Lin Ft Other2:	Not reported
Lin Ft Other2 Text:	Not reported
Indoors:	Not reported
Outdoors:	Not reported
Neg Pres Enclosure:	Not reported
Glove Bag:	Not reported
Mini Enclosure:	Not reported
Critical Barriers:	Not reported
Wrap And Cut:	Not reported
Wet Methods:	Not reported
HEPA Vacuum:	Not reported
MANUALMETHODS :	Not reported
Other CM1:	Not reported
Other CM1 Text:	Not reported
Other CM2:	Not reported
Other CM2 Text:	Not reported
Half Mask APR:	Not reported
Full Face APR:	Not reported
PAPR:	Not reported
Type C Continuous:	Not reported

Map ID
Direction
Distance
Elevation

MAP FINDINGS

Site

Database(s)

EDR ID Number
EPA ID Number

HIGHLINE WATER DIST (Continued)

S109556184

Type C Pressure:	Not reported
Other Resp Pro:	Not reported
Other Resp Pro Text:	Not reported
Comments:	Not reported
Date Time Submitted:	Not reported
Submitter IP Address:	Not reported
Region:	2
UBI:	602614420
Notice type:	Initial
Project Type:	Cement Asbestos Board (CAB), Other linear footage, Other Square Footage, Popcorn Ceiling, Sheet Vinyl, Vinyl Asbestos Tile
Supervisor:	Kenny Frye/Joe Munson ()
Supervisor Phone:	Not reported
Certificate Status:	ACTIVE
Name:	Not reported
Address:	19863 28TH AVE S
City,State,Zip:	SEATAC, WA
Facility Type:	Not reported
Parent ID:	Not reported
Form ID:	75857##1222NCMCo025369
Notice Date:	08/27/2013
Start Date:	08/28/2013
Completion Date:	12/30/2013
Initial:	Not reported
Amended:	Not reported
On Hold:	Not reported
Off Hold:	Not reported
Emergency:	Not reported
Site Hours Start:	Not reported
Site Hours End:	Not reported
Sunday:	Not reported
Monday:	Not reported
Tuesday:	Not reported
Wednesday:	Not reported
Thursday:	Not reported
Friday:	Not reported
Saturday:	Not reported
Contractor ID:	Not reported
Phone:	Not reported
Job Site CAS:	Not reported
Project Form Email:	Not reported
Property Owner Name:	Not reported
Property Owner Agent:	Not reported
Property Owner Company:	Northstar CG, LP (ABCN00001222)
Property Owner Address:	Not reported
Property Owner City:	Not reported
Property Owner State:	Not reported
Property Owner Zip4:	Not reported
Property Owner Phone:	Not reported
Job Site Room:	Not reported
Facility Age:	Not reported
Facility Size:	Not reported
Facility Remodel:	Not reported
Facility Demo:	Not reported
Facility Repair:	Not reported
Facility Maint:	Not reported

Map ID
Direction
Distance
Elevation

MAP FINDINGS

Site

Database(s)

EDR ID Number
EPA ID Number

HIGHLINE WATER DIST (Continued)

S109556184

Removed:	Not reported
Encapsulated:	Not reported
Quantity Sq Ft:	Not reported
Fireproofing:	Not reported
Popcorn Ceiling:	Not reported
CAB:	Not reported
Sheet Vinyl:	Not reported
Asbestos Paper:	Not reported
Boiler Insulation:	Not reported
Duct Paper:	Not reported
VAT:	Not reported
Roofing:	Not reported
Sq Ft Other:	Not reported
Sq Ft Other Text:	Not reported
Quantity Lin Ft:	Not reported
Mag Pipe Insulation:	Not reported
Air Cell Pipe Insulation:	Not reported
Ducting Insulation:	Not reported
Cement Asbestos Pipe:	Not reported
Mudded Pipe Insulation:	Not reported
Duct Tape:	Not reported
Lin Ft Other1:	Not reported
Lin Ft Other1 Text:	Not reported
Lin Ft Other2:	Not reported
Lin Ft Other2 Text:	Not reported
Indoors:	Not reported
Outdoors:	Not reported
Neg Pres Enclosure:	Not reported
Glove Bag:	Not reported
Mini Enclosure:	Not reported
Critical Barriers:	Not reported
Wrap And Cut:	Not reported
Wet Methods:	Not reported
HEPA Vacuum:	Not reported
MANUALMETHODS :	Not reported
Other CM1:	Not reported
Other CM1 Text:	Not reported
Other CM2:	Not reported
Other CM2 Text:	Not reported
Half Mask APR:	Not reported
Full Face APR:	Not reported
PAPR:	Not reported
Type C Continuous:	Not reported
Type C Pressure:	Not reported
Other Resp Pro:	Not reported
Other Resp Pro Text:	Not reported
Comments:	Not reported
Date Time Submitted:	Not reported
Submitter IP Address:	Not reported
Region:	2
UBI:	602614420
Notice type:	Initial
Project Type:	Cement Asbestos Board (CAB), Other linear footage, Other Square Footage, Popcorn Ceiling, Sheet Vinyl, Vinyl Asbestos Tile
Supervisor:	Kenny Frye/Joe Munson ()
Supervisor Phone:	Not reported
Certificate Status:	ACTIVE

Map ID
Direction
Distance
Elevation

MAP FINDINGS

Site

Database(s)

EDR ID Number
EPA ID Number

L35
North
1/4-1/2
0.269 mi.
1420 ft.
Site 3 of 3 in cluster L

LUST
UST
RCRA NonGen / NLR
1001081991
WAR000005561

Relative:
Higher
Actual:
404 ft.

LUST:
Name: HIGHLINE WATER DISTRICT
Address: 19863 28TH AVE S
City,State,Zip: SEATAC, WA 98188
Facility ID: 63829649
Lust Status Type: LUST - Cleanup Started
Cleanup Site ID: 9982
Cleanup Unit Type: Upland
Process Type: Independent Action
Cleanup Unit Name: Highline Water Dist,SHOP & EQUIPMENT YARD,SHOP AND EQUIPMENT YARD,Sound Transit 28th Ave S
Response Section: Northwest
Release Date: 07/09/1993
Lust Date: 07/01/2011
Region: Northwest
Lust ID: 2896
UST ID: 101923
Contaminant Name: Petroleum-Other
Ground Water: Not reported
Surface Water: Not reported
Soil: Suspected
Sediment: Not reported
Air: Not reported
Bedrock: Not reported
Lat/Long: 47.4229391 / -122.29812

Name: HIGHLINE WATER DISTRICT
Address: 19863 28TH AVE S
City,State,Zip: SEATAC, WA 98188
Facility ID: 63829649
Lust Status Type: LUST - Cleanup Started
Cleanup Site ID: 9982
Cleanup Unit Type: Upland
Process Type: Independent Action
Cleanup Unit Name: Highline Water Dist,SHOP & EQUIPMENT YARD,SHOP AND EQUIPMENT YARD,Sound Transit 28th Ave S
Response Section: Northwest
Release Date: 07/09/1993
Lust Date: 07/01/2011
Region: Northwest
Lust ID: 2896
UST ID: 101923
Contaminant Name: Petroleum-Diesel
Ground Water: Not reported
Surface Water: Not reported
Soil: Remediated-Below
Sediment: Not reported
Air: Not reported
Bedrock: Not reported
Lat/Long: 47.4229391 / -122.29812

Name: HIGHLINE WATER DISTRICT
Address: 19863 28TH AVE S

Map ID
Direction
Distance
Elevation

MAP FINDINGS

Site

Database(s)

EDR ID Number
EPA ID Number

HIGHLINE WATER DIST (Continued)

1001081991

City,State,Zip: SEATAC, WA 98188
Facility ID: 63829649
Lust Status Type: LUST - Cleanup Started
Cleanup Site ID: 9982
Cleanup Unit Type: Upland
Process Type: Independent Action
Cleanup Unit Name: Highline Water Dist,SHOP & EQUIPMENT YARD,SHOP AND EQUIPMENT
YARD,Sound Transit 28th Ave S
Response Section: Northwest
Release Date: 07/09/1993
Lust Date: 07/01/2011
Region: Northwest
Lust ID: 2896
UST ID: 101923
Contaminant Name: Petroleum-Gasoline
Ground Water: Not reported
Surface Water: Not reported
Soil: Remediated-Below
Sediment: Not reported
Air: Not reported
Bedrock: Not reported
Lat/Long: 47.4229391 / -122.29812

Name: HIGHLINE WATER DISTRICT
Address: 19863 28TH AVE S
City,State,Zip: SEATAC, WA 98188
Facility ID: 63829649
Lust Status Type: LUST - Cleanup Started
Cleanup Site ID: 9982
Cleanup Unit Type: Upland
Process Type: Independent Action
Cleanup Unit Name: Highline Water Dist,SHOP & EQUIPMENT YARD,SHOP AND EQUIPMENT
YARD,Sound Transit 28th Ave S
Response Section: Northwest
Release Date: 07/09/1993
Lust Date: 07/01/2011
Region: Northwest
Lust ID: 2896
UST ID: 101923
Contaminant Name: Benzene
Ground Water: Not reported
Surface Water: Not reported
Soil: Remediated-Below
Sediment: Not reported
Air: Not reported
Bedrock: Not reported
Lat/Long: 47.4229391 / -122.29812

UST:

Name: SHOP AND EQUIPMENT YARD
Address: 19863 28TH AVE SOUTH
City: SEATAC
Zip: 98188
Facility ID: 63829649
Site Id: 101923
Decimal Latitude: 47.4229391879434
Decimal Longitude: -122.298127695831

Map ID
Direction
Distance
Elevation

MAP FINDINGS

Site

Database(s)

EDR ID Number
EPA ID Number

HIGHLINE WATER DIST (Continued)

1001081991

Tank Name: 1
Tag Number: Not reported
Tank Status: Removed
Tank Status Date: 08/06/1996
Tank Install Date: 01/01/1980
Tank Closure Date: Not reported
Capacity Range: Not reported
Tank Permit Expiration Date: Not reported
Tank Upgrade Date: Not reported
Tank Spill Prevention: Not reported
Tank Overfill Prevention: Not reported
Tank Material: Not reported
Tank Construction: Not reported
Tank Tightness Test: Not reported
Tank Corrosion Protection: Not reported
Tank Manifold: Not reported
Tank Release Detection: Not reported
Tank SFC Type: Not reported
Pipe Material: Not reported
Pipe Construction: Not reported
Pipe Primary Release Detection: Not reported
Pipe Second Release Detection: Not reported
Pipe Corrosion Protection: Not reported
Pipe Pumping System: Not reported
Responsible Unit: Northwest
Dispenser/Pump SFC Type: Not reported
Region: Northwest
Is Active: False
Actual Capacity: Not reported
Pipe Install Date: Not reported
Turbine Sump Construction: Not reported
Compartment Number: 1
Stored Substance: Leaded Gasoline
Used Substance: Not reported
Compartment Capacity: Not reported

Name: SHOP AND EQUIPMENT YARD
Address: 19863 28TH AVE SOUTH
City: SEATAC
Zip: 98188

Tank Name: 2
Tag Number: Not reported
Tank Status: Removed
Tank Status Date: 08/06/1996
Tank Install Date: 01/01/1980
Tank Closure Date: Not reported
Capacity Range: 111 TO 1,100 Gallons
Tank Permit Expiration Date: Not reported
Tank Upgrade Date: Not reported
Tank Spill Prevention: Not reported
Tank Overfill Prevention: Not reported
Tank Material: Not reported
Tank Construction: Not reported
Tank Tightness Test: Not reported
Tank Corrosion Protection: Not reported
Tank Manifold: Not reported

Map ID
Direction
Distance
Elevation

MAP FINDINGS

Site

Database(s)

EDR ID Number
EPA ID Number

HIGHLINE WATER DIST (Continued)

1001081991

Tank Release Detection: Not reported
Tank SFC Type: Not reported
Pipe Material: Not reported
Pipe Construction: Not reported
Pipe Primary Release Detection: Not reported
Pipe Second Release Detection: Not reported
Pipe Corrosion Protection: Not reported
Pipe Pumping System: Not reported
Responsible Unit: Northwest
Dispenser/Pump SFC Type: Not reported
Region: Northwest
Is Active: False
Actual Capacity: Not reported
Pipe Install Date: Not reported
Turbine Sump Construction: Not reported
Compartment Number: 1
Stored Substance: Not reported
Used Substance: Motor Fuel for Vehicles
Compartment Capacity: Not reported

RCRA NonGen / NLR:

Date Form Received by Agency: 1998-08-06 00:00:00.0
Handler Name: HIGHLINE WATER DIST
Handler Address: 19863 28TH AVE S
Handler City,State,Zip: SEATTLE, WA 98032
EPA ID: WAR000005561
Contact Name: CLIFF BARTLETT
Contact Address: PO BOX 3867
Contact City,State,Zip: KENT, WA 98032
Contact Telephone: 206-824-0375
Contact Fax: Not reported
Contact Email: Not reported
Contact Title: Not reported
EPA Region: 10
Land Type: Other
Federal Waste Generator Description: Not a generator, verified
Non-Notifier: Not reported
Biennial Report Cycle: Not reported
Accessibility: Not reported
Active Site Indicator: Not reported
State District Owner: WA
State District: NWRO
Mailing Address: PO BOX 3867
Mailing City,State,Zip: KENT, WA 98032
Owner Name: HIGHLINE WATER DIST
Owner Type: Private
Operator Name: HOGUE, GREG
Operator Type: Private
Short-Term Generator Activity: No
Importer Activity: No
Mixed Waste Generator: No
Transporter Activity: No
Transfer Facility Activity: No
Recycler Activity with Storage: No
Small Quantity On-Site Burner Exemption: No
Smelting Melting and Refining Furnace Exemption: No
Underground Injection Control: No

Map ID
Direction
Distance
Elevation

MAP FINDINGS

Site

Database(s)

EDR ID Number
EPA ID Number

HIGHLINE WATER DIST (Continued)

1001081991

Off-Site Waste Receipt:	No
Universal Waste Indicator:	No
Universal Waste Destination Facility:	No
Federal Universal Waste:	No
Active Site Fed-Reg Treatment Storage and Disposal Facility:	Not reported
Active Site Converter Treatment storage and Disposal Facility:	Not reported
Active Site State-Reg Treatment Storage and Disposal Facility:	Not reported
Active Site State-Reg Handler:	---
Federal Facility Indicator:	Not reported
Hazardous Secondary Material Indicator:	NN
Sub-Part K Indicator:	Not reported
Commercial TSD Indicator:	No
Treatment Storage and Disposal Type:	Not reported
2018 GPRA Permit Baseline:	Not on the Baseline
2018 GPRA Renewals Baseline:	Not on the Baseline
Permit Renewals Workload Universe:	Not reported
Permit Workload Universe:	Not reported
Permit Progress Universe:	Not reported
Post-Closure Workload Universe:	Not reported
Closure Workload Universe:	Not reported
202 GPRA Corrective Action Baseline:	No
Corrective Action Workload Universe:	No
Subject to Corrective Action Universe:	No
Non-TSDFs Where RCRA CA has Been Imposed Universe:	No
TSDFs Potentially Subject to CA Under 3004 (u)/(v) Universe:	No
TSDFs Only Subject to CA under Discretionary Auth Universe:	No
Corrective Action Priority Ranking:	No NCAPS ranking
Environmental Control Indicator:	No
Institutional Control Indicator:	No
Human Exposure Controls Indicator:	N/A
Groundwater Controls Indicator:	N/A
Operating TSDF Universe:	Not reported
Full Enforcement Universe:	Not reported
Significant Non-Complier Universe:	No
Unaddressed Significant Non-Complier Universe:	No
Addressed Significant Non-Complier Universe:	No
Significant Non-Complier With a Compliance Schedule Universe:	No
Financial Assurance Required:	Not reported
Handler Date of Last Change:	2018-05-10 18:14:45.0
Recognized Trader-Importer:	No
Recognized Trader-Exporter:	No
Importer of Spent Lead Acid Batteries:	No
Exporter of Spent Lead Acid Batteries:	No
Recycler Activity Without Storage:	No
Manifest Broker:	No
Sub-Part P Indicator:	No

Handler - Owner Operator:

Owner/Operator Indicator:	Owner
Owner/Operator Name:	HIGHLINE WATER DIST
Legal Status:	Private
Date Became Current:	Not reported
Date Ended Current:	Not reported
Owner/Operator Address:	PO BOX 3867
Owner/Operator City,State,Zip:	KENT, WA 98032-0367
Owner/Operator Telephone:	206-824-0375

Map ID
Direction
Distance
Elevation

MAP FINDINGS

Site

Database(s)

EDR ID Number
EPA ID Number

HIGHLINE WATER DIST (Continued)

1001081991

Owner/Operator Telephone Ext:	Not reported
Owner/Operator Fax:	Not reported
Owner/Operator Email:	Not reported
Owner/Operator Indicator:	Owner
Owner/Operator Name:	HIGHLINE WATER DIST
Legal Status:	Private
Date Became Current:	1996-09-04 00:00:00.
Date Ended Current:	Not reported
Owner/Operator Address:	PO BOX 3867
Owner/Operator City,State,Zip:	KENT, WA 98032
Owner/Operator Telephone:	206-824-0375
Owner/Operator Telephone Ext:	Not reported
Owner/Operator Fax:	Not reported
Owner/Operator Email:	Not reported
Owner/Operator Indicator:	Operator
Owner/Operator Name:	HIGHLINE WATER DIST
Legal Status:	Private
Date Became Current:	Not reported
Date Ended Current:	Not reported
Owner/Operator Address:	PO BOX 3867
Owner/Operator City,State,Zip:	KENT, WA 98032-0367
Owner/Operator Telephone:	206-824-0375
Owner/Operator Telephone Ext:	Not reported
Owner/Operator Fax:	Not reported
Owner/Operator Email:	Not reported
Owner/Operator Indicator:	Owner
Owner/Operator Name:	HIGHLINE WATER DIST
Legal Status:	Private
Date Became Current:	Not reported
Date Ended Current:	Not reported
Owner/Operator Address:	19863 28TH AVE S
Owner/Operator City,State,Zip:	SEATTLE, WA 98032
Owner/Operator Telephone:	000-000-0000
Owner/Operator Telephone Ext:	Not reported
Owner/Operator Fax:	Not reported
Owner/Operator Email:	Not reported
Owner/Operator Indicator:	Operator
Owner/Operator Name:	HIGHLINE WATER DIST
Legal Status:	Private
Date Became Current:	Not reported
Date Ended Current:	Not reported
Owner/Operator Address:	19863 28TH AVE S
Owner/Operator City,State,Zip:	SEATTLE, WA 98032
Owner/Operator Telephone:	000-000-0000
Owner/Operator Telephone Ext:	Not reported
Owner/Operator Fax:	Not reported
Owner/Operator Email:	Not reported
Owner/Operator Indicator:	Owner
Owner/Operator Name:	HIGHLINE WATER DIST
Legal Status:	Private
Date Became Current:	1996-09-04 00:00:00.
Date Ended Current:	Not reported

Map ID
Direction
Distance
Elevation

MAP FINDINGS

Site

Database(s)

EDR ID Number
EPA ID Number

HIGHLINE WATER DIST (Continued)

1001081991

Owner/Operator Address:	PO BOX 3867
Owner/Operator City,State,Zip:	KENT, WA 98032
Owner/Operator Telephone:	206-824-0375
Owner/Operator Telephone Ext:	Not reported
Owner/Operator Fax:	Not reported
Owner/Operator Email:	Not reported
Owner/Operator Indicator:	Owner
Owner/Operator Name:	HIGHLINE WATER DIST
Legal Status:	Private
Date Became Current:	1996-09-04 00:00:00.
Date Ended Current:	Not reported
Owner/Operator Address:	PO BOX 3867
Owner/Operator City,State,Zip:	KENT, WA 98032
Owner/Operator Telephone:	206-824-0375
Owner/Operator Telephone Ext:	Not reported
Owner/Operator Fax:	Not reported
Owner/Operator Email:	Not reported
Owner/Operator Indicator:	Owner
Owner/Operator Name:	HIGHLINE WATER H
Legal Status:	Private
Date Became Current:	1996-09-04 00:00:00.
Date Ended Current:	Not reported
Owner/Operator Address:	PO BOX 3867
Owner/Operator City,State,Zip:	KENT, WA 98032-0367
Owner/Operator Telephone:	206-824-0375
Owner/Operator Telephone Ext:	Not reported
Owner/Operator Fax:	Not reported
Owner/Operator Email:	Not reported
Owner/Operator Indicator:	Owner
Owner/Operator Name:	HIGHLINE WATER DIST
Legal Status:	Private
Date Became Current:	Not reported
Date Ended Current:	Not reported
Owner/Operator Address:	19863 28TH AVE S
Owner/Operator City,State,Zip:	SEATTLE, WA 98032
Owner/Operator Telephone:	000-000-0000
Owner/Operator Telephone Ext:	Not reported
Owner/Operator Fax:	Not reported
Owner/Operator Email:	Not reported
Owner/Operator Indicator:	Owner
Owner/Operator Name:	HIGHLINE WATER DIST
Legal Status:	Private
Date Became Current:	Not reported
Date Ended Current:	Not reported
Owner/Operator Address:	PO BOX 3867
Owner/Operator City,State,Zip:	KENT, WA 98032
Owner/Operator Telephone:	206-824-0375
Owner/Operator Telephone Ext:	Not reported
Owner/Operator Fax:	Not reported
Owner/Operator Email:	Not reported
Owner/Operator Indicator:	Owner
Owner/Operator Name:	HIGHLINE WATER DIST

Map ID
Direction
Distance
Elevation

MAP FINDINGS

Site

Database(s)

EDR ID Number
EPA ID Number

HIGHLINE WATER DIST (Continued)

1001081991

Legal Status:	Private
Date Became Current:	Not reported
Date Ended Current:	Not reported
Owner/Operator Address:	PO BOX 3867
Owner/Operator City,State,Zip:	KENT, WA 98032
Owner/Operator Telephone:	206-824-0375
Owner/Operator Telephone Ext:	Not reported
Owner/Operator Fax:	Not reported
Owner/Operator Email:	Not reported
Owner/Operator Indicator:	Owner
Owner/Operator Name:	HIGHLINE WATER DIST
Legal Status:	Private
Date Became Current:	Not reported
Date Ended Current:	Not reported
Owner/Operator Address:	PO BOX 3867
Owner/Operator City,State,Zip:	KENT, WA 98032
Owner/Operator Telephone:	206-824-0375
Owner/Operator Telephone Ext:	Not reported
Owner/Operator Fax:	Not reported
Owner/Operator Email:	Not reported
Owner/Operator Indicator:	Operator
Owner/Operator Name:	GREG H
Legal Status:	Private
Date Became Current:	1996-09-04 00:00:00.
Date Ended Current:	Not reported
Owner/Operator Address:	PO BOX 3867
Owner/Operator City,State,Zip:	KENT, WA 98032-0367
Owner/Operator Telephone:	206-824-0375
Owner/Operator Telephone Ext:	Not reported
Owner/Operator Fax:	Not reported
Owner/Operator Email:	Not reported
Owner/Operator Indicator:	Operator
Owner/Operator Name:	HIGHLINE WATER DIST
Legal Status:	Private
Date Became Current:	Not reported
Date Ended Current:	Not reported
Owner/Operator Address:	19863 28TH AVE S
Owner/Operator City,State,Zip:	SEATTLE, WA 98032
Owner/Operator Telephone:	000-000-0000
Owner/Operator Telephone Ext:	Not reported
Owner/Operator Fax:	Not reported
Owner/Operator Email:	Not reported
Owner/Operator Indicator:	Owner
Owner/Operator Name:	HIGHLINE WATER DIST
Legal Status:	Private
Date Became Current:	1996-09-04 00:00:00.
Date Ended Current:	Not reported
Owner/Operator Address:	PO BOX 3867
Owner/Operator City,State,Zip:	KENT, WA 98032
Owner/Operator Telephone:	206-824-0375
Owner/Operator Telephone Ext:	Not reported
Owner/Operator Fax:	Not reported
Owner/Operator Email:	Not reported

Map ID
Direction
Distance
Elevation

MAP FINDINGS

Site

Database(s)

EDR ID Number
EPA ID Number

HIGHLINE WATER DIST (Continued)

1001081991

Owner/Operator Indicator:	Operator
Owner/Operator Name:	HOGUE, GREG
Legal Status:	Private
Date Became Current:	Not reported
Date Ended Current:	Not reported
Owner/Operator Address:	PO BOX 3867
Owner/Operator City,State,Zip:	KENT, WA 98032
Owner/Operator Telephone:	206-824-0375
Owner/Operator Telephone Ext:	Not reported
Owner/Operator Fax:	Not reported
Owner/Operator Email:	Not reported
Owner/Operator Indicator:	Operator
Owner/Operator Name:	HOGUE, GREG
Legal Status:	Private
Date Became Current:	Not reported
Date Ended Current:	Not reported
Owner/Operator Address:	PO BOX 3867
Owner/Operator City,State,Zip:	KENT, WA 98032
Owner/Operator Telephone:	206-824-0375
Owner/Operator Telephone Ext:	Not reported
Owner/Operator Fax:	Not reported
Owner/Operator Email:	Not reported
Owner/Operator Indicator:	Owner
Owner/Operator Name:	HIGHLINE WATER DIST
Legal Status:	Private
Date Became Current:	Not reported
Date Ended Current:	Not reported
Owner/Operator Address:	19863 28TH AVE S
Owner/Operator City,State,Zip:	SEATTLE, WA 98032
Owner/Operator Telephone:	000-000-0000
Owner/Operator Telephone Ext:	Not reported
Owner/Operator Fax:	Not reported
Owner/Operator Email:	Not reported
Owner/Operator Indicator:	Owner
Owner/Operator Name:	HIGHLINE WATER DIST
Legal Status:	Private
Date Became Current:	Not reported
Date Ended Current:	Not reported
Owner/Operator Address:	19863 28TH AVE S
Owner/Operator City,State,Zip:	SEATTLE, WA 98032
Owner/Operator Telephone:	000-000-0000
Owner/Operator Telephone Ext:	Not reported
Owner/Operator Fax:	Not reported
Owner/Operator Email:	Not reported
Owner/Operator Indicator:	Operator
Owner/Operator Name:	HOGUE, GREG
Legal Status:	Private
Date Became Current:	Not reported
Date Ended Current:	Not reported
Owner/Operator Address:	PO BOX 3867
Owner/Operator City,State,Zip:	KENT, WA 98032
Owner/Operator Telephone:	206-824-0375
Owner/Operator Telephone Ext:	Not reported

Map ID
Direction
Distance
Elevation

MAP FINDINGS

Site

Database(s)

EDR ID Number
EPA ID Number

HIGHLINE WATER DIST (Continued)

1001081991

Owner/Operator Fax: Not reported
Owner/Operator Email: Not reported

Owner/Operator Indicator: Operator
Owner/Operator Name: HOGUE, GREG
Legal Status: Private
Date Became Current: Not reported
Date Ended Current: Not reported
Owner/Operator Address: PO BOX 3867
Owner/Operator City,State,Zip: KENT, WA 98032
Owner/Operator Telephone: 206-824-0375
Owner/Operator Telephone Ext: Not reported
Owner/Operator Fax: Not reported
Owner/Operator Email: Not reported

Owner/Operator Indicator: Owner
Owner/Operator Name: HIGHLINE WATER DIST
Legal Status: Private
Date Became Current: Not reported
Date Ended Current: Not reported
Owner/Operator Address: PO BOX 3867
Owner/Operator City,State,Zip: KENT, WA 98032
Owner/Operator Telephone: 206-824-0375
Owner/Operator Telephone Ext: Not reported
Owner/Operator Fax: Not reported
Owner/Operator Email: Not reported

Historic Generators:

Receive Date: 1998-08-05 00:00:00.0
Handler Name: HIGHLINE WATER DIST
Federal Waste Generator Description: Not a generator, verified
State District Owner: WA
Large Quantity Handler of Universal Waste: No
Recognized Trader Importer: No
Recognized Trader Exporter: No
Spent Lead Acid Battery Importer: No
Spent Lead Acid Battery Exporter: No
Current Record: No
Non Storage Recycler Activity: Not reported
Electronic Manifest Broker: Not reported

Receive Date: 1998-03-05 00:00:00.0
Handler Name: HIGHLINE WATER DIST
Federal Waste Generator Description: Not a generator, verified
State District Owner: WA
Large Quantity Handler of Universal Waste: No
Recognized Trader Importer: No
Recognized Trader Exporter: No
Spent Lead Acid Battery Importer: No
Spent Lead Acid Battery Exporter: No
Current Record: No
Non Storage Recycler Activity: Not reported
Electronic Manifest Broker: Not reported

Receive Date: 1998-08-06 00:00:00.0
Handler Name: HIGHLINE WATER DIST
Federal Waste Generator Description: Not a generator, verified

Map ID
Direction
Distance
Elevation

MAP FINDINGS

Site

Database(s)

EDR ID Number
EPA ID Number

HIGHLINE WATER DIST (Continued)

1001081991

State District Owner:	WA
Large Quantity Handler of Universal Waste:	No
Recognized Trader Importer:	No
Recognized Trader Exporter:	No
Spent Lead Acid Battery Importer:	No
Spent Lead Acid Battery Exporter:	No
Current Record:	Yes
Non Storage Recycler Activity:	Not reported
Electronic Manifest Broker:	Not reported
Receive Date:	1993-12-31 00:00:00.0
Handler Name:	HIGHLINE WATER DIST
Federal Waste Generator Description:	Large Quantity Generator
State District Owner:	WA
Large Quantity Handler of Universal Waste:	No
Recognized Trader Importer:	No
Recognized Trader Exporter:	No
Spent Lead Acid Battery Importer:	No
Spent Lead Acid Battery Exporter:	No
Current Record:	No
Non Storage Recycler Activity:	Not reported
Electronic Manifest Broker:	Not reported
Receive Date:	1996-02-29 00:00:00.0
Handler Name:	HIGHLINE WATER DIST
Federal Waste Generator Description:	Small Quantity Generator
State District Owner:	WA
Large Quantity Handler of Universal Waste:	No
Recognized Trader Importer:	No
Recognized Trader Exporter:	No
Spent Lead Acid Battery Importer:	No
Spent Lead Acid Battery Exporter:	No
Current Record:	No
Non Storage Recycler Activity:	Not reported
Electronic Manifest Broker:	Not reported
Receive Date:	1997-06-04 00:00:00.0
Handler Name:	HIGHLINE WATER DIST
Federal Waste Generator Description:	Not a generator, verified
State District Owner:	WA
Large Quantity Handler of Universal Waste:	No
Recognized Trader Importer:	No
Recognized Trader Exporter:	No
Spent Lead Acid Battery Importer:	No
Spent Lead Acid Battery Exporter:	No
Current Record:	No
Non Storage Recycler Activity:	Not reported
Electronic Manifest Broker:	Not reported
Receive Date:	1998-03-05 00:00:00.0
Handler Name:	HIGHLINE WATER DIST
Federal Waste Generator Description:	Not a generator, verified
State District Owner:	WA
Large Quantity Handler of Universal Waste:	No
Recognized Trader Importer:	No
Recognized Trader Exporter:	No
Spent Lead Acid Battery Importer:	No

Map ID
Direction
Distance
Elevation

MAP FINDINGS

Site

Database(s)

EDR ID Number
EPA ID Number

HIGHLINE WATER DIST (Continued)

1001081991

Spent Lead Acid Battery Exporter: No
Current Record: No
Non Storage Recycler Activity: Not reported
Electronic Manifest Broker: Not reported

Receive Date: 1998-08-05 00:00:00.0
Handler Name: HIGHLINE WATER DIST
Federal Waste Generator Description: Not a generator, verified
State District Owner: WA
Large Quantity Handler of Universal Waste: No
Recognized Trader Importer: No
Recognized Trader Exporter: No
Spent Lead Acid Battery Importer: No
Spent Lead Acid Battery Exporter: No
Current Record: No
Non Storage Recycler Activity: Not reported
Electronic Manifest Broker: Not reported

List of NAICS Codes and Descriptions:

NAICS Code: 22131
NAICS Description: WATER SUPPLY AND IRRIGATION SYSTEMS

Facility Has Received Notices of Violations:

Violations: No Violations Found

Evaluation Action Summary:

Evaluations: No Evaluations Found

36
NNW
1/4-1/2
0.270 mi.
1427 ft.

FEDERAL BUREAU OF PRISONS
2425 S 200TH ST
SEATAC, WA 98198

UST **U003311180**
ALLSITES **N/A**

Relative:
Lower
Actual:
322 ft.

UST:
Name: FEDERAL BUREAU OF PRISONS
Address: 2425 S 200TH ST
City: SEATAC
Zip: 98198
Facility ID: 93947761
Site Id: 455638
Decimal Latitude: 47.422531
Decimal Longitude: -122.304364

Tank Name: 1
Tag Number: A3812
Tank Status: Operational
Tank Status Date: 12/10/1999
Tank Install Date: 08/19/1996
Tank Closure Date: Not reported
Capacity Range: 2,001 to 4,999 Gallons
Tank Permit Expiration Date: 05/31/2021
Tank Upgrade Date: 08/19/1996
Tank Spill Prevention: Spill Bucket/Spill Box
Tank Overfill Prevention: Automatic Shutoff (fill pipe)

Map ID
Direction
Distance
Elevation

MAP FINDINGS

Site

Database(s)

EDR ID Number
EPA ID Number

FEDERAL BUREAU OF PRISONS (Continued)

U003311180

Tank Material: Fiberglass Reinforced Plastic
Tank Construction: Double Wall Tank
Tank Tightness Test: Not reported
Tank Corrosion Protection: Corrosion Resistant
Tank Manifold: Non-Manifolded Tank
Tank Release Detection: Interstitial Monitoring
Tank SFC Type: Sump
Pipe Material: Fiberglass
Pipe Construction: Double Wall Pipe
Pipe Primary Release Detection: Automatic Line Leak Detector (ALLD)
Pipe Second Release Detection: Annual Line Tightness Test (LTT)
Pipe Corrosion Protection: Corrosion Resistant
Pipe Pumping System: Pressurized System
Responsible Unit: Headquarters
Dispenser/Pump SFC Type: Not in contact with soil
Region: Northwest
Is Active: True
Actual Capacity: 3000
Pipe Install Date: Not reported
Turbine Sump Construction: Not reported
Compartment Number: 1
Stored Substance: Diesel
Used Substance: Emergency Power Generation
Compartment Capacity: 3000

ALLSITES:

Name: US DOJ FEDERAL DETENTION CENTER SEATAC
Facility Id: 93947761

Interaction: 73192
Interaction 1: I
Interaction 2: TIER2
Ecology Program: HAZWASTE
Program Data: EPCRA
Facility Alt.: US DOJ FEDERAL DETENTION CENTER SEATAC
Program ID: CRK000054600
Date Interaction: 2003-09-15 00:00:00
Date Interaction 3: Emergency/Haz Chem Rpt TI
Latitude: 47.422525389
Longitude: -122.30434915399999

Interaction: 73191
Interaction 1: A
Interaction 2: UST
Ecology Program: TOXICS
Program Data: UST
Facility Alt.: FEDERAL BUREAU OF PRISONS
Program ID: 455638
Date Interaction: 1996-08-19 00:00:00
Date Interaction 3: Underground Storage Tank
Latitude: 47.422525389
Longitude: -122.30434915399999

Map ID
Direction
Distance
Elevation

MAP FINDINGS

Site

Database(s)

EDR ID Number
EPA ID Number

K37
SW
1/4-1/2
0.271 mi.
1429 ft.
16" STW HP MAIN RELOCATE
SEATAC, WA 98148
Site 2 of 3 in cluster K

ALLSITES **S125804949**
N/A

Relative:
Lower
Actual:
312 ft.

ALLSITES:
Name: 16" STW HP MAIN RELOCATE
Facility Id: 86125

Interaction: 133663
Interaction 1: A
Interaction 2: CONSTSWGP
Ecology Program: WATQUAL
Program Data: PARIS
Facility Alt.: 16" STW HP MAIN RELOCATE
Program ID: WAR308752
Date Interaction: 2020-01-06 00:00:00
Date Interaction 3: Construction SW GP
Latitude: 47.415467659000001
Longitude: -122.302576438

I38
NNE
1/4-1/2
0.273 mi.
1444 ft.
SEATAC CHEVRON
19923 INTERNATIONAL BLVD
SEATAC, WA 98188
Site 2 of 8 in cluster I

LUST **U004216629**
UST **N/A**

Relative:
Higher
Actual:
413 ft.

LUST:
Name: CHEVRON 94411
Address: 19923 PACIFIC HWY S
City,State,Zip: SEATTLE, WA 98188
Facility ID: 95273475
Lust Status Type: LUST - NFA
Cleanup Site ID: 6921
Cleanup Unit Type: Not reported
Process Type: Not reported
Cleanup Unit Name: ANGLE LAKE CHEVRON,CHEVRON NO 9 4411,CHEVRON SS 94411,SEATAC CHEVRON
Response Section: Northwest
Release Date: 10/14/1994
Lust Date: 06/05/2000
Region: Northwest
Lust ID: 3628
UST ID: 5163
Contaminant Name: Petroleum-Other
Ground Water: Not reported
Surface Water: Not reported
Soil: Confirmed Above Cleanup Levels
Sediment: Not reported
Air: Not reported
Bedrock: Not reported
Lat/Long: 47.42294 / -122.29732

UST:
Name: SEATAC CHEVRON
Address: 19923 INTERNATIONAL BLVD
City: SEATAC
Zip: 98188

Map ID
Direction
Distance
Elevation

MAP FINDINGS

Site

Database(s)

EDR ID Number
EPA ID Number

SEATAC CHEVRON (Continued)

U004216629

Facility ID: 95273475
Site Id: 5163
Decimal Latitude: 47.42294
Decimal Longitude: -122.29732

Tank Name: 1
Tag Number: A0730
Tank Status: Removed
Tank Status Date: 08/06/1996
Tank Install Date: 01/01/1972
Tank Closure Date: Not reported
Capacity Range: Not reported
Tank Permit Expiration Date: Not reported
Tank Upgrade Date: Not reported
Tank Spill Prevention: None
Tank Overfill Prevention: None
Tank Material: Not reported
Tank Construction: Single Wall Tank
Tank Tightness Test: Not reported
Tank Corrosion Protection: Impressed Current
Tank Manifold: Not reported
Tank Release Detection: Not reported
Tank SFC Type: Not reported
Pipe Material: Not reported
Pipe Construction: Single Wall Pipe
Pipe Primary Release Detection: Not reported
Pipe Second Release Detection: Not reported
Pipe Corrosion Protection: Impressed Current
Pipe Pumping System: Pressurized System
Responsible Unit: Northwest
Dispenser/Pump SFC Type: Not reported
Region: Northwest
Is Active: True
Actual Capacity: Not reported
Pipe Install Date: Not reported
Turbine Sump Construction: Not reported
Compartment Number: 1
Stored Substance: Unleaded Gasoline
Used Substance: Motor Fuel for Vehicles
Compartment Capacity: Not reported

Name: SEATAC CHEVRON
Address: 19923 INTERNATIONAL BLVD
City: SEATAC
Zip: 98188

Tank Name: 2
Tag Number: A0730
Tank Status: Removed
Tank Status Date: 08/06/1996
Tank Install Date: 01/10/1972
Tank Closure Date: Not reported
Capacity Range: Not reported
Tank Permit Expiration Date: Not reported
Tank Upgrade Date: Not reported
Tank Spill Prevention: None
Tank Overfill Prevention: None

Map ID
Direction
Distance
Elevation

MAP FINDINGS

Site

Database(s)

EDR ID Number
EPA ID Number

SEATAC CHEVRON (Continued)

U004216629

Tank Material:	Not reported
Tank Construction:	Single Wall Tank
Tank Tightness Test:	Not reported
Tank Corrosion Protection:	Impressed Current
Tank Manifold:	Not reported
Tank Release Detection:	Not reported
Tank SFC Type:	Not reported
Pipe Material:	Not reported
Pipe Construction:	Single Wall Pipe
Pipe Primary Release Detection:	Not reported
Pipe Second Release Detection:	Not reported
Pipe Corrosion Protection:	Corrosion Resistant
Pipe Pumping System:	Pressurized System
Responsible Unit:	Northwest
Dispencer/Pump SFC Type:	Not reported
Region:	Northwest
Is Active:	True
Actual Capacity:	Not reported
Pipe Install Date:	Not reported
Turbine Sump Construction:	Not reported
Compartment Number:	1
Stored Substance:	Leaded Gasoline
Used Substance:	Motor Fuel for Vehicles
Compartment Capacity:	Not reported
Name:	SEATAC CHEVRON
Address:	19923 INTERNATIONAL BLVD
City:	SEATAC
Zip:	98188
Tank Name:	3
Tag Number:	A0730
Tank Status:	Removed
Tank Status Date:	08/06/1996
Tank Install Date:	01/01/1972
Tank Closure Date:	Not reported
Capacity Range:	Not reported
Tank Permit Expiration Date:	Not reported
Tank Upgrade Date:	Not reported
Tank Spill Prevention:	None
Tank Overfill Prevention:	None
Tank Material:	Not reported
Tank Construction:	Single Wall Tank
Tank Tightness Test:	Not reported
Tank Corrosion Protection:	Impressed Current
Tank Manifold:	Not reported
Tank Release Detection:	Not reported
Tank SFC Type:	Not reported
Pipe Material:	Not reported
Pipe Construction:	Single Wall Pipe
Pipe Primary Release Detection:	Not reported
Pipe Second Release Detection:	Not reported
Pipe Corrosion Protection:	Corrosion Resistant
Pipe Pumping System:	Pressurized System
Responsible Unit:	Northwest
Dispencer/Pump SFC Type:	Not reported
Region:	Northwest

Map ID
Direction
Distance
Elevation

MAP FINDINGS

Site

Database(s)

EDR ID Number
EPA ID Number

SEATAC CHEVRON (Continued)

U004216629

Is Active: True
Actual Capacity: Not reported
Pipe Install Date: Not reported
Turbine Sump Construction: Not reported
Compartment Number: 1
Stored Substance: Unleaded Gasoline
Used Substance: Motor Fuel for Vehicles
Compartment Capacity: Not reported

Name: SEATAC CHEVRON
Address: 19923 INTERNATIONAL BLVD
City: SEATAC
Zip: 98188

Tank Name: 4
Tag Number: A0730
Tank Status: Removed
Tank Status Date: 08/06/1996
Tank Install Date: 12/31/1964
Tank Closure Date: Not reported
Capacity Range: 111 TO 1,100 Gallons
Tank Permit Expiration Date: Not reported
Tank Upgrade Date: Not reported
Tank Spill Prevention: Not reported
Tank Overfill Prevention: Not reported
Tank Material: Steel
Tank Construction: Single Wall Tank
Tank Tightness Test: Not reported
Tank Corrosion Protection: Not reported
Tank Manifold: Not reported
Tank Release Detection: Not reported
Tank SFC Type: Not reported
Pipe Material: Not reported
Pipe Construction: Not reported
Pipe Primary Release Detection: Not reported
Pipe Second Release Detection: Not reported
Pipe Corrosion Protection: Not reported
Pipe Pumping System: Not reported
Responsible Unit: Northwest
Dispenser/Pump SFC Type: Not reported
Region: Northwest
Is Active: True
Actual Capacity: Not reported
Pipe Install Date: Not reported
Turbine Sump Construction: Not reported
Compartment Number: 1
Stored Substance: Not reported
Used Substance: Not reported
Compartment Capacity: Not reported

Name: SEATAC CHEVRON
Address: 19923 INTERNATIONAL BLVD
City: SEATAC
Zip: 98188

Tank Name: 5
Tag Number: A0730

Map ID
Direction
Distance
Elevation

MAP FINDINGS

Site

Database(s)

EDR ID Number
EPA ID Number

SEATAC CHEVRON (Continued)

U004216629

Tank Status: Removed
Tank Status Date: 08/06/1996
Tank Install Date: 01/01/1972
Tank Closure Date: Not reported
Capacity Range: 111 TO 1,100 Gallons
Tank Permit Expiration Date: Not reported
Tank Upgrade Date: Not reported
Tank Spill Prevention: 25 Gallons or less
Tank Overfill Prevention: 25 Gallons or less
Tank Material: Steel
Tank Construction: Single Wall Tank
Tank Tightness Test: Not reported
Tank Corrosion Protection: Impressed Current
Tank Manifold: Not reported
Tank Release Detection: Not reported
Tank SFC Type: Not reported
Pipe Material: Steel
Pipe Construction: Single Wall Pipe
Pipe Primary Release Detection: Automatic Line Leak Detector (ALLD)
Pipe Second Release Detection: Not reported
Pipe Corrosion Protection: Impressed Current
Pipe Pumping System: Product Removed by Reclaimer
Responsible Unit: Northwest
Dispenser/Pump SFC Type: Not reported
Region: Northwest
Is Active: True
Actual Capacity: Not reported
Pipe Install Date: Not reported
Turbine Sump Construction: Not reported
Compartment Number: 1
Stored Substance: Used Oil/Waste Oil
Used Substance: Not reported
Compartment Capacity: Not reported

Name: SEATAC CHEVRON
Address: 19923 INTERNATIONAL BLVD
City: SEATAC
Zip: 98188

Tank Name: 6
Tag Number: A0730
Tank Status: Operational
Tank Status Date: 08/06/1996
Tank Install Date: 11/16/1994
Tank Closure Date: Not reported
Capacity Range: 10,000 to 19,999 Gallons
Tank Permit Expiration Date: 02/28/2022
Tank Upgrade Date: 02/03/1998
Tank Spill Prevention: Spill Bucket/Spill Box
Tank Overfill Prevention: Automatic Shutoff (fill pipe)
Tank Material: Fiberglass Reinforced Plastic
Tank Construction: Double Wall Tank
Tank Tightness Test: Not reported
Tank Corrosion Protection: Corrosion Resistant
Tank Manifold: Not reported
Tank Release Detection: Interstitial Monitoring
Tank SFC Type: Sump

Map ID
Direction
Distance
Elevation

MAP FINDINGS

Site

Database(s)

EDR ID Number
EPA ID Number

SEATAC CHEVRON (Continued)

U004216629

Pipe Material: Fiberglass
Pipe Construction: Double Wall Pipe
Pipe Primary Release Detection: Automatic Line Leak Detector (ALLD)
Pipe Second Release Detection: Interstitial Monitoring (or Sump Sensor)
Pipe Corrosion Protection: Corrosion Resistant
Pipe Pumping System: Pressurized System
Responsible Unit: Northwest
Dispenser/Pump SFC Type: Sump
Region: Northwest
Is Active: True
Actual Capacity: 15000
Pipe Install Date: Not reported
Turbine Sump Construction: Not reported
Compartment Number: 1
Stored Substance: Unleaded Gasoline
Used Substance: Motor Fuel for Vehicles
Compartment Capacity: 15000

Name: SEATAC CHEVRON
Address: 19923 INTERNATIONAL BLVD
City: SEATAC
Zip: 98188

Tank Name: 7
Tag Number: A0730
Tank Status: Operational
Tank Status Date: 08/06/1996
Tank Install Date: 11/16/1994
Tank Closure Date: Not reported
Capacity Range: 10,000 to 19,999 Gallons
Tank Permit Expiration Date: 02/28/2022
Tank Upgrade Date: 02/03/1998
Tank Spill Prevention: Spill Bucket/Spill Box
Tank Overfill Prevention: Automatic Shutoff (fill pipe)
Tank Material: Fiberglass Reinforced Plastic
Tank Construction: Double Wall Tank
Tank Tightness Test: Not reported
Tank Corrosion Protection: Corrosion Resistant
Tank Manifold: Not reported
Tank Release Detection: Interstitial Monitoring
Tank SFC Type: Sump
Pipe Material: Fiberglass
Pipe Construction: Double Wall Pipe
Pipe Primary Release Detection: Automatic Line Leak Detector (ALLD)
Pipe Second Release Detection: Interstitial Monitoring (or Sump Sensor)
Pipe Corrosion Protection: Corrosion Resistant
Pipe Pumping System: Pressurized System
Responsible Unit: Northwest
Dispenser/Pump SFC Type: Sump
Region: Northwest
Is Active: True
Actual Capacity: 15000
Pipe Install Date: Not reported
Turbine Sump Construction: Not reported
Compartment Number: 1
Stored Substance: Unleaded Gasoline
Used Substance: Motor Fuel for Vehicles

Map ID
Direction
Distance
Elevation

MAP FINDINGS

Site

Database(s)

EDR ID Number
EPA ID Number

SEATAC CHEVRON (Continued)

U004216629

Compart Capacity: 15000

Name: SEATAC CHEVRON
Address: 19923 INTERNATIONAL BLVD
City: SEATAC
Zip: 98188

Tank Name: 8
Tag Number: A0730
Tank Status: Operational
Tank Status Date: 08/06/1996
Tank Install Date: 11/16/1994
Tank Closure Date: Not reported
Capacity Range: 10,000 to 19,999 Gallons
Tank Permit Expiration Date: 02/28/2022
Tank Upgrade Date: 02/03/1998
Tank Spill Prevention: Spill Bucket/Spill Box
Tank Overfill Prevention: Automatic Shutoff (fill pipe)
Tank Material: Fiberglass Reinforced Plastic
Tank Construction: Double Wall Tank
Tank Tightness Test: Not reported
Tank Corrosion Protection: Corrosion Resistant
Tank Manifold: Not reported
Tank Release Detection: Interstitial Monitoring
Tank SFC Type: Sump
Pipe Material: Fiberglass
Pipe Construction: Double Wall Pipe
Pipe Primary Release Detection: Automatic Line Leak Detector (ALLD)
Pipe Second Release Detection: Interstitial Monitoring (or Sump Sensor)
Pipe Corrosion Protection: Corrosion Resistant
Pipe Pumping System: Pressurized System
Responsible Unit: Northwest
Dispencer/Pump SFC Type: Sump
Region: Northwest
Is Active: True
Actual Capacity: 15000
Pipe Install Date: Not reported
Turbine Sump Construction: Not reported
Compart Number: 1
Stored Substance: Leaded Gasoline
Used Substance: Motor Fuel for Vehicles
Compart Capacity: 15000

I39 **CHEVRON NO 9 4411**
NNE **19923 PACIFIC HWY S**
1/4-1/2 **SEATTLE, WA 98188**
0.273 mi.
1444 ft. **Site 3 of 8 in cluster I**

Relative:
Higher

Actual:
413 ft.

ICR:
Date Ecology Received Report: 02/13/93
Contaminants Found at Site: Petroleum products
Media Contaminated: Soil
Waste Management: Tank
Region: North Western
Type of Report Ecology Received: Final cleanup report

ICR **1000658850**
ALLSITES **WAD988485074**
CSCSL NFA
RCRA NonGen / NLR
FINDS
ECHO
MANIFEST

Map ID
Direction
Distance
Elevation

MAP FINDINGS

Site

Database(s)

EDR ID Number
EPA ID Number

CHEVRON NO 9 4411 (Continued)

1000658850

Site Register Issue: 94-03
County Code: 17
Contact: Not reported
Report Title: Not reported

ALLSITES:

Name: CHEVRON NO 9 4411
Facility Id: 95273475

Interaction: 74029
Interaction 1: I
Interaction 2: VOLCLNST
Ecology Program: TOXICS
Program Data: ISIS
Facility Alt.: CHEVRON NO 9 4411
Program ID: NW0325
Date Interaction: 2000-06-05 00:00:00
Date Interaction 3: Voluntary Cleanup Sites
Latitude: 47.422934388999998
Longitude: -122.29730515599999

Interaction: 74033
Interaction 1: I
Interaction 2: HWG
Ecology Program: HAZWASTE
Program Data: TURBOWASTE
Facility Alt.: CHEVRON NO 9 4411
Program ID: WAD988485074
Date Interaction: 2008-12-31 00:00:00
Date Interaction 3: Hazardous Waste Generator
Latitude: 47.422934388999998
Longitude: -122.29730515599999

Interaction: 74026
Interaction 1: I
Interaction 2: HWG
Ecology Program: HAZWASTE
Program Data: TURBOWASTE
Facility Alt.: Not reported
Program ID: WAD988485074
Date Interaction: 1991-04-21 00:00:00
Date Interaction 3: Hazardous Waste Generator
Latitude: 47.422934388999998
Longitude: -122.29730515599999

Interaction: 74031
Interaction 1: I
Interaction 2: HWG
Ecology Program: HAZWASTE
Program Data: TURBOWASTE
Facility Alt.: Not reported
Program ID: WAD988485074
Date Interaction: 2006-12-31 00:00:00
Date Interaction 3: Hazardous Waste Generator

Map ID
Direction
Distance
Elevation

MAP FINDINGS

Site

Database(s)

EDR ID Number
EPA ID Number

CHEVRON NO 9 4411 (Continued)

1000658850

Latitude: 47.422934388999998
Longitude: -122.29730515599999

Interaction: 74028
Interaction 1: A
Interaction 2: UST
Ecology Program: TOXICS
Program Data: UST
Facility Alt.: SEATAC CHEVRON
Program ID: 5163
Date Interaction: 2000-03-20 00:00:00
Date Interaction 3: Underground Storage Tank
Latitude: 47.422934388999998
Longitude: -122.29730515599999

Interaction: 74030
Interaction 1: I
Interaction 2: HWOTHER
Ecology Program: HAZWASTE
Program Data: TURBOWASTE
Facility Alt.: Not reported
Program ID: WAD988485074
Date Interaction: 2003-12-31 00:00:00
Date Interaction 3: Haz Waste Management Acti
Latitude: 47.422934388999998
Longitude: -122.29730515599999

Interaction: 74025
Interaction 1: I
Interaction 2: TIER2
Ecology Program: HAZWASTE
Program Data: EPCRA
Facility Alt.: Not reported
Program ID: WAD988485074
Date Interaction: 1991-01-01 00:00:00
Date Interaction 3: Emergency/Haz Chem Rpt TI
Latitude: 47.422934388999998
Longitude: -122.29730515599999

Interaction: 74032
Interaction 1: I
Interaction 2: HWOTHER
Ecology Program: HAZWASTE
Program Data: TURBOWASTE
Facility Alt.: Not reported
Program ID: WAD988485074
Date Interaction: 2007-12-31 00:00:00
Date Interaction 3: Haz Waste Management Acti
Latitude: 47.422934388999998
Longitude: -122.29730515599999

Interaction: 74027

Map ID
Direction
Distance
Elevation

MAP FINDINGS

Site

Database(s)

EDR ID Number
EPA ID Number

CHEVRON NO 9 4411 (Continued)

1000658850

Interaction 1: I
Interaction 2: LUST
Ecology Program: TOXICS
Program Data: ISIS
Facility Alt.: Not reported
Program ID: 5163
Date Interaction: 1994-10-14 00:00:00
Date Interaction 3: LUST Facility
Latitude: 47.422934388999998
Longitude: -122.29730515599999

Interaction: 111463
Interaction 1: I
Interaction 2: HWOTHER
Ecology Program: HAZWASTE
Program Data: TURBOWASTE
Facility Alt.: CHEVRON NO 9 4411
Program ID: WAD988485074
Date Interaction: 2014-12-31 00:00:00
Date Interaction 3: Haz Waste Management Acti
Latitude: 47.422934388999998
Longitude: -122.29730515599999

CSCSL NFA:

Name: CHEVRON 94411
Address: 19923 PACIFIC HWY S
City,State,Zip: SEATTLE, WA 98188
Facility/Site Id: 95273475
CS Id: 6921
NFA Date: 06/05/2000
Alternate Site Names: ANGLE LAKE CHEVRON,CHEVRON NO 9 4411,CHEVRON SS 94411,SEATAC CHEVRON
NFA Reason: NFA-Voluntary Cleanup Program Review
Site Status: NFA
Region: Northwest
Contaminant Name: Petroleum-Other
Ground Water: Not reported
Surface Water: Not reported
Soil: Confirmed Above Cleanup Levels
Sediment: Not reported
Air: Not reported
Bedrock: Not reported
Latitude: 47.42294
Longitude: -122.29732

RCRA NonGen / NLR:

Date Form Received by Agency: 2015-08-14 00:00:00.0
Handler Name: CHEVRON NO 9 4411
Handler Address: 19923 PACIFIC HWY S
Handler City,State,Zip: SEATTLE, WA 98188
EPA ID: WAD988485074
Contact Name: KATHY NORRIS
Contact Address: PO BOX 6004
Contact City,State,Zip: SAN RAMON, CA 94583
Contact Telephone: 877-386-6044

Map ID
Direction
Distance
Elevation

MAP FINDINGS

Site

Database(s)

EDR ID Number
EPA ID Number

CHEVRON NO 9 4411 (Continued)

1000658850

Contact Fax:	Not reported
Contact Email:	NAWTDESK@CHEVRON.COM
Contact Title:	Not reported
EPA Region:	10
Land Type:	Private
Federal Waste Generator Description:	Not a generator, verified
Non-Notifier:	Not reported
Biennial Report Cycle:	Not reported
Accessibility:	Not reported
Active Site Indicator:	Not reported
State District Owner:	WA
State District:	NWRO
Mailing Address:	PO BOX 6004
Mailing City,State,Zip:	SAN RAMON, WA 94583
Owner Name:	CHEVRON PRODUCTS CO
Owner Type:	Private
Operator Name:	CHEVRON PRODUCTS CO
Operator Type:	Private
Short-Term Generator Activity:	No
Importer Activity:	No
Mixed Waste Generator:	No
Transporter Activity:	No
Transfer Facility Activity:	No
Recycler Activity with Storage:	No
Small Quantity On-Site Burner Exemption:	No
Smelting Melting and Refining Furnace Exemption:	No
Underground Injection Control:	No
Off-Site Waste Receipt:	No
Universal Waste Indicator:	No
Universal Waste Destination Facility:	No
Federal Universal Waste:	No
Active Site Fed-Reg Treatment Storage and Disposal Facility:	Not reported
Active Site Converter Treatment storage and Disposal Facility:	Not reported
Active Site State-Reg Treatment Storage and Disposal Facility:	Not reported
Active Site State-Reg Handler:	---
Federal Facility Indicator:	Not reported
Hazardous Secondary Material Indicator:	NN
Sub-Part K Indicator:	Not reported
Commercial TSD Indicator:	No
Treatment Storage and Disposal Type:	Not reported
2018 GPRA Permit Baseline:	Not on the Baseline
2018 GPRA Renewals Baseline:	Not on the Baseline
Permit Renewals Workload Universe:	Not reported
Permit Workload Universe:	Not reported
Permit Progress Universe:	Not reported
Post-Closure Workload Universe:	Not reported
Closure Workload Universe:	Not reported
202 GPRA Corrective Action Baseline:	No
Corrective Action Workload Universe:	No
Subject to Corrective Action Universe:	No
Non-TSDFs Where RCRA CA has Been Imposed Universe:	No
TSDFs Potentially Subject to CA Under 3004 (u)/(v) Universe:	No
TSDFs Only Subject to CA under Discretionary Auth Universe:	No
Corrective Action Priority Ranking:	No NCAPS ranking
Environmental Control Indicator:	No
Institutional Control Indicator:	No
Human Exposure Controls Indicator:	N/A

Map ID
Direction
Distance
Elevation

MAP FINDINGS

Site

Database(s)

EDR ID Number
EPA ID Number

CHEVRON NO 9 4411 (Continued)

1000658850

Groundwater Controls Indicator:	N/A
Operating TSDF Universe:	Not reported
Full Enforcement Universe:	Not reported
Significant Non-Complier Universe:	No
Unaddressed Significant Non-Complier Universe:	No
Addressed Significant Non-Complier Universe:	No
Significant Non-Complier With a Compliance Schedule Universe:	No
Financial Assurance Required:	Not reported
Handler Date of Last Change:	2018-05-08 13:27:26.0
Recognized Trader-Importer:	No
Recognized Trader-Exporter:	No
Importer of Spent Lead Acid Batteries:	No
Exporter of Spent Lead Acid Batteries:	No
Recycler Activity Without Storage:	No
Manifest Broker:	No
Sub-Part P Indicator:	No

Biennial: List of Years

Year: 2013

[Click Here for Biennial Reporting System Data:](#)

Year: 2011

[Click Here for Biennial Reporting System Data:](#)

Year: 2009

[Click Here for Biennial Reporting System Data:](#)

Year: 2007

[Click Here for Biennial Reporting System Data:](#)

Year: 2005

[Click Here for Biennial Reporting System Data:](#)

Year: 2003

[Click Here for Biennial Reporting System Data:](#)

Hazardous Waste Summary:

Waste Code:	D001
Waste Description:	IGNITABLE WASTE

Waste Code:	D018
Waste Description:	BENZENE

Handler - Owner Operator:

Owner/Operator Indicator:	Owner
Owner/Operator Name:	CHEVRON NO 9 4411
Legal Status:	Private
Date Became Current:	Not reported
Date Ended Current:	Not reported
Owner/Operator Address:	19923 PACIFIC HWY S
Owner/Operator City,State,Zip:	SEATTLE, WA 98188
Owner/Operator Telephone:	000-000-0000
Owner/Operator Telephone Ext:	Not reported
Owner/Operator Fax:	Not reported
Owner/Operator Email:	Not reported

Map ID
Direction
Distance
Elevation

MAP FINDINGS

Site

Database(s)

EDR ID Number
EPA ID Number

CHEVRON NO 9 4411 (Continued)

1000658850

Owner/Operator Indicator:	Owner
Owner/Operator Name:	CHEVRON PRODUCTS CO
Legal Status:	Private
Date Became Current:	1997-06-20 00:00:00.
Date Ended Current:	Not reported
Owner/Operator Address:	PO BOX 6004
Owner/Operator City,State,Zip:	SAN RAMON, CA 94583
Owner/Operator Telephone:	925-842-9500
Owner/Operator Telephone Ext:	Not reported
Owner/Operator Fax:	Not reported
Owner/Operator Email:	Not reported

Owner/Operator Indicator:	Owner
Owner/Operator Name:	CHEVRON PRODUCTS CO
Legal Status:	Private
Date Became Current:	1997-06-20 00:00:00.
Date Ended Current:	Not reported
Owner/Operator Address:	PO BOX 6004
Owner/Operator City,State,Zip:	SAN RAMON, CA 94583
Owner/Operator Telephone:	925-842-9500
Owner/Operator Telephone Ext:	Not reported
Owner/Operator Fax:	Not reported
Owner/Operator Email:	Not reported

Owner/Operator Indicator:	Owner
Owner/Operator Name:	CHEVRON PRODUCTS CO
Legal Status:	Private
Date Became Current:	1997-06-20 00:00:00.
Date Ended Current:	Not reported
Owner/Operator Address:	PO BOX 6004
Owner/Operator City,State,Zip:	SAN RAMON, CA 94583
Owner/Operator Telephone:	925-842-9500
Owner/Operator Telephone Ext:	Not reported
Owner/Operator Fax:	Not reported
Owner/Operator Email:	Not reported

Owner/Operator Indicator:	Owner
Owner/Operator Name:	CHEVRON PRODUCTS CO
Legal Status:	Private
Date Became Current:	1997-06-20 00:00:00.
Date Ended Current:	Not reported
Owner/Operator Address:	PO BOX 6004
Owner/Operator City,State,Zip:	SAN RAMON, CA 94583
Owner/Operator Telephone:	925-842-9500
Owner/Operator Telephone Ext:	Not reported
Owner/Operator Fax:	Not reported
Owner/Operator Email:	Not reported

Owner/Operator Indicator:	Operator
Owner/Operator Name:	CHEVRON CSI
Legal Status:	Private
Date Became Current:	Not reported
Date Ended Current:	Not reported
Owner/Operator Address:	PO BOX 6004
Owner/Operator City,State,Zip:	SAN RAMON, CA 94583
Owner/Operator Telephone:	925-842-5931
Owner/Operator Telephone Ext:	Not reported

Map ID
Direction
Distance
Elevation

MAP FINDINGS

Site

Database(s)

EDR ID Number
EPA ID Number

CHEVRON NO 9 4411 (Continued)

1000658850

Owner/Operator Fax: Not reported
Owner/Operator Email: Not reported

Owner/Operator Indicator: Owner
Owner/Operator Name: CHEVRON PRODUCTS CO
Legal Status: Private
Date Became Current: Not reported
Date Ended Current: Not reported
Owner/Operator Address: PO BOX 6004
Owner/Operator City,State,Zip: SAN RAMON, CA 94583
Owner/Operator Telephone: 925-842-5931
Owner/Operator Telephone Ext: Not reported
Owner/Operator Fax: Not reported
Owner/Operator Email: Not reported

Owner/Operator Indicator: Owner
Owner/Operator Name: CHEVRON PRODUCTS CO
Legal Status: Private
Date Became Current: Not reported
Date Ended Current: Not reported
Owner/Operator Address: PO BOX 6004
Owner/Operator City,State,Zip: SAN RAMON, CA 94583
Owner/Operator Telephone: 925-842-5931
Owner/Operator Telephone Ext: Not reported
Owner/Operator Fax: Not reported
Owner/Operator Email: Not reported

Owner/Operator Indicator: Owner
Owner/Operator Name: CHEVRON PRODUCTS CO
Legal Status: Private
Date Became Current: 1997-06-20 00:00:00.
Date Ended Current: Not reported
Owner/Operator Address: PO BOX 6004
Owner/Operator City,State,Zip: SAN RAMON, CA 94583
Owner/Operator Telephone: 925-842-9500
Owner/Operator Telephone Ext: Not reported
Owner/Operator Fax: Not reported
Owner/Operator Email: Not reported

Owner/Operator Indicator: Owner
Owner/Operator Name: CHEVRON PRODUCTS CO
Legal Status: Private
Date Became Current: 1997-06-20 00:00:00.
Date Ended Current: Not reported
Owner/Operator Address: PO BOX 6004
Owner/Operator City,State,Zip: SAN RAMON, CA 94583
Owner/Operator Telephone: 925-842-5931
Owner/Operator Telephone Ext: Not reported
Owner/Operator Fax: Not reported
Owner/Operator Email: Not reported

Owner/Operator Indicator: Owner
Owner/Operator Name: CHEVRON PRODUCTS CO
Legal Status: Private
Date Became Current: Not reported
Date Ended Current: Not reported
Owner/Operator Address: PO BOX 6004

Map ID
Direction
Distance
Elevation

MAP FINDINGS

Site

Database(s)

EDR ID Number
EPA ID Number

CHEVRON NO 9 4411 (Continued)

1000658850

Owner/Operator City,State,Zip:	SAN RAMON, CA 94583
Owner/Operator Telephone:	925-842-5931
Owner/Operator Telephone Ext:	Not reported
Owner/Operator Fax:	Not reported
Owner/Operator Email:	Not reported
Owner/Operator Indicator:	Operator
Owner/Operator Name:	CHEVRON PRODUCTS CO
Legal Status:	Private
Date Became Current:	Not reported
Date Ended Current:	Not reported
Owner/Operator Address:	19923 PACIFIC HWY S
Owner/Operator City,State,Zip:	SEATTLE, WA 98188
Owner/Operator Telephone:	206-824-8893
Owner/Operator Telephone Ext:	Not reported
Owner/Operator Fax:	Not reported
Owner/Operator Email:	Not reported
Owner/Operator Indicator:	Owner
Owner/Operator Name:	CHEVRON PRODUCTS CO
Legal Status:	Private
Date Became Current:	Not reported
Date Ended Current:	Not reported
Owner/Operator Address:	PO BOX 6004
Owner/Operator City,State,Zip:	SAN RAMON, CA 94583
Owner/Operator Telephone:	877-386-6044
Owner/Operator Telephone Ext:	Not reported
Owner/Operator Fax:	Not reported
Owner/Operator Email:	Not reported
Owner/Operator Indicator:	Owner
Owner/Operator Name:	CHEVRON PRODUCTS CO
Legal Status:	Private
Date Became Current:	1997-06-20 00:00:00.
Date Ended Current:	Not reported
Owner/Operator Address:	PO BOX 6004
Owner/Operator City,State,Zip:	SAN RAMON, CA 94583
Owner/Operator Telephone:	877-386-6044
Owner/Operator Telephone Ext:	Not reported
Owner/Operator Fax:	Not reported
Owner/Operator Email:	Not reported
Owner/Operator Indicator:	Owner
Owner/Operator Name:	CHEVRON PRODUCTS CO
Legal Status:	Private
Date Became Current:	1997-06-20 00:00:00.
Date Ended Current:	Not reported
Owner/Operator Address:	PO BOX 6004
Owner/Operator City,State,Zip:	SAN RAMON, CA 94583
Owner/Operator Telephone:	Not reported
Owner/Operator Telephone Ext:	Not reported
Owner/Operator Fax:	Not reported
Owner/Operator Email:	Not reported
Owner/Operator Indicator:	Operator
Owner/Operator Name:	CHEVRON PRODUCTS CO
Legal Status:	Private

Map ID
Direction
Distance
Elevation

MAP FINDINGS

Site

Database(s)

EDR ID Number
EPA ID Number

CHEVRON NO 9 4411 (Continued)

1000658850

Date Became Current:	Not reported
Date Ended Current:	Not reported
Owner/Operator Address:	PO BOX 6004
Owner/Operator City,State,Zip:	SAN RAMON, CA 94583-2324
Owner/Operator Telephone:	877-386-6044
Owner/Operator Telephone Ext:	Not reported
Owner/Operator Fax:	Not reported
Owner/Operator Email:	Not reported

Owner/Operator Indicator:	Operator
Owner/Operator Name:	CHEVRON NO 9 4411
Legal Status:	Private
Date Became Current:	Not reported
Date Ended Current:	Not reported
Owner/Operator Address:	19923 PACIFIC HWY S
Owner/Operator City,State,Zip:	SEATTLE, WA 98188
Owner/Operator Telephone:	000-000-0000
Owner/Operator Telephone Ext:	Not reported
Owner/Operator Fax:	Not reported
Owner/Operator Email:	Not reported

Owner/Operator Indicator:	Owner
Owner/Operator Name:	CHEVRON PRODUCTS CO
Legal Status:	Private
Date Became Current:	Not reported
Date Ended Current:	Not reported
Owner/Operator Address:	PO BOX 6004
Owner/Operator City,State,Zip:	SAN RAMON, CA 94583
Owner/Operator Telephone:	925-842-9500
Owner/Operator Telephone Ext:	Not reported
Owner/Operator Fax:	Not reported
Owner/Operator Email:	Not reported

Owner/Operator Indicator:	Operator
Owner/Operator Name:	CHEVRON NO 9 4411
Legal Status:	Private
Date Became Current:	Not reported
Date Ended Current:	Not reported
Owner/Operator Address:	19923 PACIFIC HWY S
Owner/Operator City,State,Zip:	SEATTLE, WA 98188
Owner/Operator Telephone:	000-000-0000
Owner/Operator Telephone Ext:	Not reported
Owner/Operator Fax:	Not reported
Owner/Operator Email:	Not reported

Owner/Operator Indicator:	Owner
Owner/Operator Name:	CHEVRON PRODUCTS CO
Legal Status:	Private
Date Became Current:	Not reported
Date Ended Current:	Not reported
Owner/Operator Address:	PO BOX 6004
Owner/Operator City,State,Zip:	SAN RAMON, CA 94583
Owner/Operator Telephone:	925-842-9500
Owner/Operator Telephone Ext:	Not reported
Owner/Operator Fax:	Not reported
Owner/Operator Email:	Not reported

Map ID
Direction
Distance
Elevation

MAP FINDINGS

Site

Database(s)

EDR ID Number
EPA ID Number

CHEVRON NO 9 4411 (Continued)

1000658850

Owner/Operator Indicator:	Owner
Owner/Operator Name:	CHEVRON PRODUCTS CO
Legal Status:	Private
Date Became Current:	Not reported
Date Ended Current:	Not reported
Owner/Operator Address:	PO BOX 6004
Owner/Operator City,State,Zip:	SAN RAMON, CA 94583
Owner/Operator Telephone:	925-842-9500
Owner/Operator Telephone Ext:	Not reported
Owner/Operator Fax:	Not reported
Owner/Operator Email:	Not reported

Owner/Operator Indicator:	Owner
Owner/Operator Name:	CHEVRON PRODUCTS CO
Legal Status:	Private
Date Became Current:	Not reported
Date Ended Current:	Not reported
Owner/Operator Address:	PO BOX 6004
Owner/Operator City,State,Zip:	SAN RAMON, CA 94583
Owner/Operator Telephone:	925-842-9500
Owner/Operator Telephone Ext:	Not reported
Owner/Operator Fax:	Not reported
Owner/Operator Email:	Not reported

Owner/Operator Indicator:	Owner
Owner/Operator Name:	CHEVRON PRODUCTS CO
Legal Status:	Private
Date Became Current:	Not reported
Date Ended Current:	Not reported
Owner/Operator Address:	PO BOX 6004
Owner/Operator City,State,Zip:	SAN RAMON, CA 94583
Owner/Operator Telephone:	925-842-5931
Owner/Operator Telephone Ext:	Not reported
Owner/Operator Fax:	Not reported
Owner/Operator Email:	Not reported

Owner/Operator Indicator:	Owner
Owner/Operator Name:	CHEVRON PRODUCTS CO
Legal Status:	Private
Date Became Current:	1997-06-20 00:00:00.
Date Ended Current:	Not reported
Owner/Operator Address:	PO BOX 6004
Owner/Operator City,State,Zip:	SAN RAMON, CA 94583
Owner/Operator Telephone:	925-842-5931
Owner/Operator Telephone Ext:	Not reported
Owner/Operator Fax:	Not reported
Owner/Operator Email:	Not reported

Owner/Operator Indicator:	Operator
Owner/Operator Name:	CHEVRON PRODUCTS CO
Legal Status:	Private
Date Became Current:	Not reported
Date Ended Current:	Not reported
Owner/Operator Address:	19923 PACIFIC HWY S
Owner/Operator City,State,Zip:	SEATTLE, WA 98188
Owner/Operator Telephone:	206-824-8893
Owner/Operator Telephone Ext:	Not reported

Map ID
Direction
Distance
Elevation

MAP FINDINGS

Site

Database(s)

EDR ID Number
EPA ID Number

CHEVRON NO 9 4411 (Continued)

1000658850

Owner/Operator Fax:	Not reported
Owner/Operator Email:	Not reported
Owner/Operator Indicator:	Owner
Owner/Operator Name:	CHEVRON PRODUCTS CO
Legal Status:	Private
Date Became Current:	1997-06-20 00:00:00.
Date Ended Current:	Not reported
Owner/Operator Address:	PO BOX 6004
Owner/Operator City,State,Zip:	SAN RAMON, CA 94583
Owner/Operator Telephone:	877-386-6044
Owner/Operator Telephone Ext:	Not reported
Owner/Operator Fax:	Not reported
Owner/Operator Email:	Not reported
Owner/Operator Indicator:	Operator
Owner/Operator Name:	CHEVRON PRODUCTS CO
Legal Status:	Private
Date Became Current:	Not reported
Date Ended Current:	Not reported
Owner/Operator Address:	19923 PACIFIC HWY S
Owner/Operator City,State,Zip:	SEATTLE, WA 98188
Owner/Operator Telephone:	206-824-8893
Owner/Operator Telephone Ext:	Not reported
Owner/Operator Fax:	Not reported
Owner/Operator Email:	Not reported
Owner/Operator Indicator:	Owner
Owner/Operator Name:	CHEVRON PRODUCTS CO
Legal Status:	Private
Date Became Current:	1997-06-20 00:00:00.
Date Ended Current:	Not reported
Owner/Operator Address:	PO BOX 6004
Owner/Operator City,State,Zip:	SAN RAMON, CA 94583-2324
Owner/Operator Telephone:	925-842-5931
Owner/Operator Telephone Ext:	Not reported
Owner/Operator Fax:	Not reported
Owner/Operator Email:	Not reported
Owner/Operator Indicator:	Operator
Owner/Operator Name:	CHEVRON PRODUCTS CO
Legal Status:	Private
Date Became Current:	1900-01-01 00:00:00.
Date Ended Current:	Not reported
Owner/Operator Address:	19923 PACIFIC HWY S
Owner/Operator City,State,Zip:	SEATTLE, WA 98188-5417
Owner/Operator Telephone:	206-824-8893
Owner/Operator Telephone Ext:	Not reported
Owner/Operator Fax:	Not reported
Owner/Operator Email:	Not reported
Owner/Operator Indicator:	Owner
Owner/Operator Name:	CHEVRON PRODUCTS CO
Legal Status:	Private
Date Became Current:	1997-06-20 00:00:00.
Date Ended Current:	Not reported
Owner/Operator Address:	PO BOX 6004

Map ID
Direction
Distance
Elevation

MAP FINDINGS

Site

Database(s)

EDR ID Number
EPA ID Number

CHEVRON NO 9 4411 (Continued)

1000658850

Owner/Operator City,State,Zip: SAN RAMON, CA 94583-2324
Owner/Operator Telephone: 877-386-6044
Owner/Operator Telephone Ext: Not reported
Owner/Operator Fax: Not reported
Owner/Operator Email: Not reported

Owner/Operator Indicator: Owner
Owner/Operator Name: CHEVRON PRODUCTS CO
Legal Status: Private
Date Became Current: 1997-06-20 00:00:00.
Date Ended Current: Not reported
Owner/Operator Address: PO BOX 6004
Owner/Operator City,State,Zip: SAN RAMON, CA 94583-2324
Owner/Operator Telephone: 877-386-6044
Owner/Operator Telephone Ext: Not reported
Owner/Operator Fax: Not reported
Owner/Operator Email: Not reported

Owner/Operator Indicator: Owner
Owner/Operator Name: CHEVRON PRODUCTS CO
Legal Status: Private
Date Became Current: Not reported
Date Ended Current: Not reported
Owner/Operator Address: PO BOX 6004
Owner/Operator City,State,Zip: SAN RAMON, CA 94583
Owner/Operator Telephone: 925-842-9500
Owner/Operator Telephone Ext: Not reported
Owner/Operator Fax: Not reported
Owner/Operator Email: Not reported

Owner/Operator Indicator: Owner
Owner/Operator Name: CHEVRON PRODUCTS CO
Legal Status: Private
Date Became Current: Not reported
Date Ended Current: Not reported
Owner/Operator Address: PO BOX 6004
Owner/Operator City,State,Zip: SAN RAMON, CA 94583
Owner/Operator Telephone: 925-842-9500
Owner/Operator Telephone Ext: Not reported
Owner/Operator Fax: Not reported
Owner/Operator Email: Not reported

Owner/Operator Indicator: Operator
Owner/Operator Name: CHEVRON NO 9 4411
Legal Status: Private
Date Became Current: Not reported
Date Ended Current: Not reported
Owner/Operator Address: 19923 PACIFIC HWY S
Owner/Operator City,State,Zip: SEATTLE, WA 98188
Owner/Operator Telephone: 000-000-0000
Owner/Operator Telephone Ext: Not reported
Owner/Operator Fax: Not reported
Owner/Operator Email: Not reported

Owner/Operator Indicator: Operator
Owner/Operator Name: CHEVRON NO 9 4411
Legal Status: Private

Map ID
Direction
Distance
Elevation

MAP FINDINGS

Site

Database(s)

EDR ID Number
EPA ID Number

CHEVRON NO 9 4411 (Continued)

1000658850

Date Became Current:	Not reported
Date Ended Current:	Not reported
Owner/Operator Address:	19923 PACIFIC HWY S
Owner/Operator City,State,Zip:	SEATTLE, WA 98188
Owner/Operator Telephone:	000-000-0000
Owner/Operator Telephone Ext:	Not reported
Owner/Operator Fax:	Not reported
Owner/Operator Email:	Not reported
Owner/Operator Indicator:	Owner
Owner/Operator Name:	CHEVRON PRODUCTS CO
Legal Status:	Private
Date Became Current:	1997-06-20 00:00:00.
Date Ended Current:	Not reported
Owner/Operator Address:	PO BOX 6004
Owner/Operator City,State,Zip:	SAN RAMON, CA 94583
Owner/Operator Telephone:	925-842-9500
Owner/Operator Telephone Ext:	Not reported
Owner/Operator Fax:	Not reported
Owner/Operator Email:	Not reported
Owner/Operator Indicator:	Owner
Owner/Operator Name:	CHEVRON PRODUCTS CO
Legal Status:	Private
Date Became Current:	1997-06-20 00:00:00.
Date Ended Current:	Not reported
Owner/Operator Address:	PO BOX 6004
Owner/Operator City,State,Zip:	SAN RAMON, CA 94583
Owner/Operator Telephone:	925-842-5931
Owner/Operator Telephone Ext:	Not reported
Owner/Operator Fax:	Not reported
Owner/Operator Email:	Not reported
Owner/Operator Indicator:	Owner
Owner/Operator Name:	CHEVRON PRODUCTS CO
Legal Status:	Private
Date Became Current:	Not reported
Date Ended Current:	Not reported
Owner/Operator Address:	PO BOX 6004
Owner/Operator City,State,Zip:	SAN RAMON, CA 94583
Owner/Operator Telephone:	877-386-6044
Owner/Operator Telephone Ext:	Not reported
Owner/Operator Fax:	Not reported
Owner/Operator Email:	Not reported
Owner/Operator Indicator:	Owner
Owner/Operator Name:	CHEVRON PRODUCTS CO
Legal Status:	Private
Date Became Current:	Not reported
Date Ended Current:	Not reported
Owner/Operator Address:	PO BOX 6004
Owner/Operator City,State,Zip:	SAN RAMON, CA 94583
Owner/Operator Telephone:	877-386-6044
Owner/Operator Telephone Ext:	Not reported
Owner/Operator Fax:	Not reported
Owner/Operator Email:	Not reported

Map ID
Direction
Distance
Elevation

MAP FINDINGS

Site

Database(s)

EDR ID Number
EPA ID Number

CHEVRON NO 9 4411 (Continued)

1000658850

Owner/Operator Indicator: Owner
Owner/Operator Name: CHEVRON PRODUCTS CO
Legal Status: Private
Date Became Current: 1997-06-20 00:00:00.
Date Ended Current: Not reported
Owner/Operator Address: PO BOX 6004
Owner/Operator City,State,Zip: SAN RAMON, CA 94583
Owner/Operator Telephone: 877-386-6044
Owner/Operator Telephone Ext: Not reported
Owner/Operator Fax: Not reported
Owner/Operator Email: Not reported

Owner/Operator Indicator: Owner
Owner/Operator Name: CHEVRON PRODUCTS CO
Legal Status: Private
Date Became Current: Not reported
Date Ended Current: Not reported
Owner/Operator Address: PO BOX 6004
Owner/Operator City,State,Zip: SAN RAMON, CA 94583
Owner/Operator Telephone: 877-386-6044
Owner/Operator Telephone Ext: Not reported
Owner/Operator Fax: Not reported
Owner/Operator Email: Not reported

Owner/Operator Indicator: Operator
Owner/Operator Name: CHEVRON CSI
Legal Status: Private
Date Became Current: 1900-01-01 00:00:00.
Date Ended Current: Not reported
Owner/Operator Address: PO BOX 6004
Owner/Operator City,State,Zip: SAN RAMON, CA 94583
Owner/Operator Telephone: Not reported
Owner/Operator Telephone Ext: Not reported
Owner/Operator Fax: Not reported
Owner/Operator Email: Not reported

Owner/Operator Indicator: Operator
Owner/Operator Name: CHEVRON NO 9 4411
Legal Status: Private
Date Became Current: Not reported
Date Ended Current: Not reported
Owner/Operator Address: 19923 PACIFIC HWY S
Owner/Operator City,State,Zip: SEATTLE, WA 98188
Owner/Operator Telephone: 000-000-0000
Owner/Operator Telephone Ext: Not reported
Owner/Operator Fax: Not reported
Owner/Operator Email: Not reported

Owner/Operator Indicator: Owner
Owner/Operator Name: CHEVRON PRODUCTS CO
Legal Status: Private
Date Became Current: Not reported
Date Ended Current: Not reported
Owner/Operator Address: PO BOX 6004
Owner/Operator City,State,Zip: SAN RAMON, CA 94583
Owner/Operator Telephone: 925-842-9500
Owner/Operator Telephone Ext: Not reported

Map ID
Direction
Distance
Elevation

MAP FINDINGS

Site

Database(s)

EDR ID Number
EPA ID Number

CHEVRON NO 9 4411 (Continued)

1000658850

Owner/Operator Fax: Not reported
Owner/Operator Email: Not reported

Owner/Operator Indicator: Operator
Owner/Operator Name: CHEVRON NO 9 4411
Legal Status: Private
Date Became Current: Not reported
Date Ended Current: Not reported
Owner/Operator Address: 19923 PACIFIC HWY S
Owner/Operator City,State,Zip: SEATTLE, WA 98188
Owner/Operator Telephone: 000-000-0000
Owner/Operator Telephone Ext: Not reported
Owner/Operator Fax: Not reported
Owner/Operator Email: Not reported

Owner/Operator Indicator: Operator
Owner/Operator Name: CHEVRON PRODUCTS CO
Legal Status: Private
Date Became Current: Not reported
Date Ended Current: Not reported
Owner/Operator Address: 19923 PACIFIC HWY S
Owner/Operator City,State,Zip: SEATTLE, WA 98188
Owner/Operator Telephone: 206-824-8893
Owner/Operator Telephone Ext: Not reported
Owner/Operator Fax: Not reported
Owner/Operator Email: Not reported

Owner/Operator Indicator: Operator
Owner/Operator Name: CHEVRON PRODUCTS CO
Legal Status: Private
Date Became Current: Not reported
Date Ended Current: Not reported
Owner/Operator Address: 19923 PACIFIC HWY S
Owner/Operator City,State,Zip: SEATTLE, WA 98188
Owner/Operator Telephone: 206-824-8893
Owner/Operator Telephone Ext: Not reported
Owner/Operator Fax: Not reported
Owner/Operator Email: Not reported

Owner/Operator Indicator: Owner
Owner/Operator Name: CHEVRON PRODUCTS CO
Legal Status: Private
Date Became Current: Not reported
Date Ended Current: Not reported
Owner/Operator Address: PO BOX 6004
Owner/Operator City,State,Zip: SAN RAMON, CA 94583
Owner/Operator Telephone: 925-842-5931
Owner/Operator Telephone Ext: Not reported
Owner/Operator Fax: Not reported
Owner/Operator Email: Not reported

Owner/Operator Indicator: Owner
Owner/Operator Name: CHEVRON PRODUCTS CO
Legal Status: Private
Date Became Current: Not reported
Date Ended Current: Not reported
Owner/Operator Address: PO BOX 6004

Map ID
Direction
Distance
Elevation

MAP FINDINGS

Site

Database(s)

EDR ID Number
EPA ID Number

CHEVRON NO 9 4411 (Continued)

1000658850

Owner/Operator City,State,Zip:	SAN RAMON, CA 94583
Owner/Operator Telephone:	877-386-6044
Owner/Operator Telephone Ext:	Not reported
Owner/Operator Fax:	Not reported
Owner/Operator Email:	Not reported
Owner/Operator Indicator:	Owner
Owner/Operator Name:	CHEVRON PRODUCTS CO
Legal Status:	Private
Date Became Current:	1997-06-20 00:00:00.
Date Ended Current:	Not reported
Owner/Operator Address:	PO BOX 6004
Owner/Operator City,State,Zip:	SAN RAMON, CA 94583
Owner/Operator Telephone:	877-386-6044
Owner/Operator Telephone Ext:	Not reported
Owner/Operator Fax:	Not reported
Owner/Operator Email:	Not reported
Owner/Operator Indicator:	Operator
Owner/Operator Name:	CHEVRON PRODUCTS CO
Legal Status:	Private
Date Became Current:	Not reported
Date Ended Current:	Not reported
Owner/Operator Address:	19923 PACIFIC HWY S
Owner/Operator City,State,Zip:	SEATTLE, WA 98188
Owner/Operator Telephone:	206-824-8893
Owner/Operator Telephone Ext:	Not reported
Owner/Operator Fax:	Not reported
Owner/Operator Email:	Not reported
Owner/Operator Indicator:	Operator
Owner/Operator Name:	CHEVRON PRODUCTS CO
Legal Status:	Private
Date Became Current:	Not reported
Date Ended Current:	Not reported
Owner/Operator Address:	19923 PACIFIC HWY S
Owner/Operator City,State,Zip:	SEATTLE, WA 98188
Owner/Operator Telephone:	206-824-8893
Owner/Operator Telephone Ext:	Not reported
Owner/Operator Fax:	Not reported
Owner/Operator Email:	Not reported
Owner/Operator Indicator:	Operator
Owner/Operator Name:	CHEVRON PRODUCTS CO
Legal Status:	Private
Date Became Current:	Not reported
Date Ended Current:	Not reported
Owner/Operator Address:	19923 PACIFIC HWY S
Owner/Operator City,State,Zip:	SEATTLE, WA 98188
Owner/Operator Telephone:	206-824-8893
Owner/Operator Telephone Ext:	Not reported
Owner/Operator Fax:	Not reported
Owner/Operator Email:	Not reported
Owner/Operator Indicator:	Owner
Owner/Operator Name:	CHEVRON PRODUCTS CO
Legal Status:	Private

Map ID
Direction
Distance
Elevation

MAP FINDINGS

Site

Database(s)

EDR ID Number
EPA ID Number

CHEVRON NO 9 4411 (Continued)

1000658850

Date Became Current:	1997-06-20 00:00:00.
Date Ended Current:	Not reported
Owner/Operator Address:	PO BOX 6004
Owner/Operator City,State,Zip:	SAN RAMON, CA 94583-2324
Owner/Operator Telephone:	Not reported
Owner/Operator Telephone Ext:	Not reported
Owner/Operator Fax:	Not reported
Owner/Operator Email:	Not reported
Owner/Operator Indicator:	Operator
Owner/Operator Name:	CHEVRON PRODUCTS CO
Legal Status:	Private
Date Became Current:	1900-01-01 00:00:00.
Date Ended Current:	Not reported
Owner/Operator Address:	19923 PACIFIC HWY S
Owner/Operator City,State,Zip:	SEATTLE, WA 98188-5417
Owner/Operator Telephone:	206-824-8893
Owner/Operator Telephone Ext:	Not reported
Owner/Operator Fax:	Not reported
Owner/Operator Email:	Not reported
Owner/Operator Indicator:	Operator
Owner/Operator Name:	CHEVRON PRODUCTS CO
Legal Status:	Private
Date Became Current:	1900-01-01 00:00:00.
Date Ended Current:	Not reported
Owner/Operator Address:	19923 PACIFIC HWY S
Owner/Operator City,State,Zip:	SEATTLE, WA 98188-5417
Owner/Operator Telephone:	206-824-8893
Owner/Operator Telephone Ext:	Not reported
Owner/Operator Fax:	Not reported
Owner/Operator Email:	Not reported
Owner/Operator Indicator:	Owner
Owner/Operator Name:	CHEVRON PRODUCTS CO
Legal Status:	Private
Date Became Current:	Not reported
Date Ended Current:	Not reported
Owner/Operator Address:	PO BOX 6004
Owner/Operator City,State,Zip:	SAN RAMON, CA 94583
Owner/Operator Telephone:	877-386-6044
Owner/Operator Telephone Ext:	Not reported
Owner/Operator Fax:	Not reported
Owner/Operator Email:	Not reported
Owner/Operator Indicator:	Operator
Owner/Operator Name:	CHEVRON PRODUCTS CO
Legal Status:	Private
Date Became Current:	Not reported
Date Ended Current:	Not reported
Owner/Operator Address:	19923 PACIFIC HWY S
Owner/Operator City,State,Zip:	SEATTLE, WA 98188
Owner/Operator Telephone:	206-824-8893
Owner/Operator Telephone Ext:	Not reported
Owner/Operator Fax:	Not reported
Owner/Operator Email:	Not reported

Map ID
Direction
Distance
Elevation

MAP FINDINGS

Site

Database(s)

EDR ID Number
EPA ID Number

CHEVRON NO 9 4411 (Continued)

1000658850

Owner/Operator Indicator:	Owner
Owner/Operator Name:	CHEVRON PRODUCTS CO
Legal Status:	Private
Date Became Current:	Not reported
Date Ended Current:	Not reported
Owner/Operator Address:	PO BOX 6004
Owner/Operator City,State,Zip:	SAN RAMON, CA 94583
Owner/Operator Telephone:	925-842-9500
Owner/Operator Telephone Ext:	Not reported
Owner/Operator Fax:	Not reported
Owner/Operator Email:	Not reported

Owner/Operator Indicator:	Operator
Owner/Operator Name:	CHEVRON NO 9 4411
Legal Status:	Private
Date Became Current:	Not reported
Date Ended Current:	Not reported
Owner/Operator Address:	19923 PACIFIC HWY S
Owner/Operator City,State,Zip:	SEATTLE, WA 98188
Owner/Operator Telephone:	000-000-0000
Owner/Operator Telephone Ext:	Not reported
Owner/Operator Fax:	Not reported
Owner/Operator Email:	Not reported

Owner/Operator Indicator:	Operator
Owner/Operator Name:	CHEVRON NO 9 4411
Legal Status:	Private
Date Became Current:	Not reported
Date Ended Current:	Not reported
Owner/Operator Address:	19923 PACIFIC HWY S
Owner/Operator City,State,Zip:	SEATTLE, WA 98188
Owner/Operator Telephone:	000-000-0000
Owner/Operator Telephone Ext:	Not reported
Owner/Operator Fax:	Not reported
Owner/Operator Email:	Not reported

Owner/Operator Indicator:	Operator
Owner/Operator Name:	CHEVRON NO 9 4411
Legal Status:	Private
Date Became Current:	Not reported
Date Ended Current:	Not reported
Owner/Operator Address:	19923 PACIFIC HWY S
Owner/Operator City,State,Zip:	SEATTLE, WA 98188
Owner/Operator Telephone:	000-000-0000
Owner/Operator Telephone Ext:	Not reported
Owner/Operator Fax:	Not reported
Owner/Operator Email:	Not reported

Owner/Operator Indicator:	Owner
Owner/Operator Name:	CHEVRON PRODUCTS CO
Legal Status:	Private
Date Became Current:	1997-06-20 00:00:00.
Date Ended Current:	Not reported
Owner/Operator Address:	PO BOX 6004
Owner/Operator City,State,Zip:	SAN RAMON, CA 94583
Owner/Operator Telephone:	925-842-5931
Owner/Operator Telephone Ext:	Not reported

Map ID
Direction
Distance
Elevation

MAP FINDINGS

Site

Database(s)

EDR ID Number
EPA ID Number

CHEVRON NO 9 4411 (Continued)

1000658850

Owner/Operator Fax: Not reported
Owner/Operator Email: Not reported

Owner/Operator Indicator: Operator
Owner/Operator Name: CHEVRON PRODUCTS CO
Legal Status: Private
Date Became Current: Not reported
Date Ended Current: Not reported
Owner/Operator Address: 19923 PACIFIC HWY S
Owner/Operator City,State,Zip: SEATTLE, WA 98188
Owner/Operator Telephone: 206-824-8893
Owner/Operator Telephone Ext: Not reported
Owner/Operator Fax: Not reported
Owner/Operator Email: Not reported

Owner/Operator Indicator: Owner
Owner/Operator Name: CHEVRON PRODUCTS CO
Legal Status: Private
Date Became Current: 1997-06-20 00:00:00.
Date Ended Current: Not reported
Owner/Operator Address: PO BOX 6004
Owner/Operator City,State,Zip: SAN RAMON, CA 94583
Owner/Operator Telephone: 925-842-5931
Owner/Operator Telephone Ext: Not reported
Owner/Operator Fax: Not reported
Owner/Operator Email: Not reported

Owner/Operator Indicator: Operator
Owner/Operator Name: CHEVRON PRODUCTS CO
Legal Status: Private
Date Became Current: Not reported
Date Ended Current: Not reported
Owner/Operator Address: 19923 PACIFIC HWY S
Owner/Operator City,State,Zip: SEATTLE, WA 98188
Owner/Operator Telephone: 206-824-8893
Owner/Operator Telephone Ext: Not reported
Owner/Operator Fax: Not reported
Owner/Operator Email: Not reported

Owner/Operator Indicator: Owner
Owner/Operator Name: CHEVRON PRODUCTS CO
Legal Status: Private
Date Became Current: Not reported
Date Ended Current: Not reported
Owner/Operator Address: PO BOX 6004
Owner/Operator City,State,Zip: SAN RAMON, CA 94583
Owner/Operator Telephone: 877-386-6044
Owner/Operator Telephone Ext: Not reported
Owner/Operator Fax: Not reported
Owner/Operator Email: Not reported

Owner/Operator Indicator: Owner
Owner/Operator Name: CHEVRON PRODUCTS CO
Legal Status: Private
Date Became Current: Not reported
Date Ended Current: Not reported
Owner/Operator Address: PO BOX 6004

Map ID
Direction
Distance
Elevation

MAP FINDINGS

Site

Database(s)

EDR ID Number
EPA ID Number

CHEVRON NO 9 4411 (Continued)

1000658850

Owner/Operator City,State,Zip: SAN RAMON, CA 94583-2324
Owner/Operator Telephone: 877-386-6044
Owner/Operator Telephone Ext: Not reported
Owner/Operator Fax: Not reported
Owner/Operator Email: Not reported

Owner/Operator Indicator: Owner
Owner/Operator Name: CHEVRON NO 9 4411
Legal Status: Private
Date Became Current: Not reported
Date Ended Current: Not reported
Owner/Operator Address: 19923 PACIFIC HWY S
Owner/Operator City,State,Zip: SEATTLE, WA 98188
Owner/Operator Telephone: 000-000-0000
Owner/Operator Telephone Ext: Not reported
Owner/Operator Fax: Not reported
Owner/Operator Email: Not reported

Owner/Operator Indicator: Owner
Owner/Operator Name: CHEVRON PRODUCTS CO
Legal Status: Private
Date Became Current: 1997-06-20 00:00:00.
Date Ended Current: Not reported
Owner/Operator Address: PO BOX 6004
Owner/Operator City,State,Zip: SAN RAMON, CA 94583
Owner/Operator Telephone: 925-842-9500
Owner/Operator Telephone Ext: Not reported
Owner/Operator Fax: Not reported
Owner/Operator Email: Not reported

Owner/Operator Indicator: Owner
Owner/Operator Name: CHEVRON PRODUCTS CO
Legal Status: Private
Date Became Current: 1997-06-20 00:00:00.
Date Ended Current: Not reported
Owner/Operator Address: PO BOX 6004
Owner/Operator City,State,Zip: SAN RAMON, CA 94583
Owner/Operator Telephone: 925-842-9500
Owner/Operator Telephone Ext: Not reported
Owner/Operator Fax: Not reported
Owner/Operator Email: Not reported

Owner/Operator Indicator: Owner
Owner/Operator Name: CHEVRON PRODUCTS CO
Legal Status: Private
Date Became Current: 1997-06-20 00:00:00.
Date Ended Current: Not reported
Owner/Operator Address: PO BOX 6004
Owner/Operator City,State,Zip: SAN RAMON, CA 94583
Owner/Operator Telephone: 925-842-5931
Owner/Operator Telephone Ext: Not reported
Owner/Operator Fax: Not reported
Owner/Operator Email: Not reported

Owner/Operator Indicator: Operator
Owner/Operator Name: CHEVRON PRODUCTS CO
Legal Status: Private

Map ID
Direction
Distance
Elevation

MAP FINDINGS

Site

Database(s)

EDR ID Number
EPA ID Number

CHEVRON NO 9 4411 (Continued)

1000658850

Date Became Current:	Not reported
Date Ended Current:	Not reported
Owner/Operator Address:	19923 PACIFIC HWY S
Owner/Operator City,State,Zip:	SEATTLE, WA 98188
Owner/Operator Telephone:	206-824-8893
Owner/Operator Telephone Ext:	Not reported
Owner/Operator Fax:	Not reported
Owner/Operator Email:	Not reported
Owner/Operator Indicator:	Owner
Owner/Operator Name:	CHEVRON PRODUCTS CO
Legal Status:	Private
Date Became Current:	1997-06-20 00:00:00.
Date Ended Current:	Not reported
Owner/Operator Address:	PO BOX 6004
Owner/Operator City,State,Zip:	SAN RAMON, CA 94583
Owner/Operator Telephone:	877-386-6044
Owner/Operator Telephone Ext:	Not reported
Owner/Operator Fax:	Not reported
Owner/Operator Email:	Not reported
Owner/Operator Indicator:	Operator
Owner/Operator Name:	CHEVRON PRODUCTS CO
Legal Status:	Private
Date Became Current:	Not reported
Date Ended Current:	Not reported
Owner/Operator Address:	19923 PACIFIC HWY S
Owner/Operator City,State,Zip:	SEATTLE, WA 98188
Owner/Operator Telephone:	206-824-8893
Owner/Operator Telephone Ext:	Not reported
Owner/Operator Fax:	Not reported
Owner/Operator Email:	Not reported
Owner/Operator Indicator:	Owner
Owner/Operator Name:	CHEVRON PRODUCTS CO
Legal Status:	Private
Date Became Current:	1997-06-20 00:00:00.
Date Ended Current:	Not reported
Owner/Operator Address:	PO BOX 6004
Owner/Operator City,State,Zip:	SAN RAMON, CA 94583
Owner/Operator Telephone:	877-386-6044
Owner/Operator Telephone Ext:	Not reported
Owner/Operator Fax:	Not reported
Owner/Operator Email:	Not reported
Owner/Operator Indicator:	Operator
Owner/Operator Name:	CHEVRON PRODUCTS CO
Legal Status:	Private
Date Became Current:	1900-01-01 00:00:00.
Date Ended Current:	Not reported
Owner/Operator Address:	19923 PACIFIC HWY S
Owner/Operator City,State,Zip:	SEATTLE, WA 98188-5417
Owner/Operator Telephone:	Not reported
Owner/Operator Telephone Ext:	Not reported
Owner/Operator Fax:	Not reported
Owner/Operator Email:	Not reported

Map ID
Direction
Distance
Elevation

MAP FINDINGS

Site

Database(s)

EDR ID Number
EPA ID Number

CHEVRON NO 9 4411 (Continued)

1000658850

Owner/Operator Indicator: Owner
Owner/Operator Name: CHEVRON PRODUCTS CO
Legal Status: Private
Date Became Current: 1997-06-20 00:00:00.
Date Ended Current: Not reported
Owner/Operator Address: PO BOX 6004
Owner/Operator City,State,Zip: SAN RAMON, CA 94583-2324
Owner/Operator Telephone: Not reported
Owner/Operator Telephone Ext: Not reported
Owner/Operator Fax: Not reported
Owner/Operator Email: Not reported

Owner/Operator Indicator: Operator
Owner/Operator Name: CHEVRON PRODUCTS CO
Legal Status: Private
Date Became Current: 1900-01-01 00:00:00.
Date Ended Current: Not reported
Owner/Operator Address: 19923 PACIFIC HWY S
Owner/Operator City,State,Zip: SEATTLE, WA 98188-5417
Owner/Operator Telephone: Not reported
Owner/Operator Telephone Ext: Not reported
Owner/Operator Fax: Not reported
Owner/Operator Email: Not reported

Owner/Operator Indicator: Owner
Owner/Operator Name: CHEVRON PRODUCTS CO
Legal Status: Private
Date Became Current: 1997-06-20 00:00:00.
Date Ended Current: Not reported
Owner/Operator Address: PO BOX 6004
Owner/Operator City,State,Zip: SAN RAMON, CA 94583
Owner/Operator Telephone: 877-386-6044
Owner/Operator Telephone Ext: Not reported
Owner/Operator Fax: Not reported
Owner/Operator Email: Not reported

Owner/Operator Indicator: Owner
Owner/Operator Name: CHEVRON NO 9 4411
Legal Status: Private
Date Became Current: Not reported
Date Ended Current: Not reported
Owner/Operator Address: 19923 PACIFIC HWY S
Owner/Operator City,State,Zip: SEATTLE, WA 98188
Owner/Operator Telephone: 000-000-0000
Owner/Operator Telephone Ext: Not reported
Owner/Operator Fax: Not reported
Owner/Operator Email: Not reported

Owner/Operator Indicator: Owner
Owner/Operator Name: ANGLE LAKE CHEVRON INC
Legal Status: Private
Date Became Current: 1996-05-02 00:00:00.
Date Ended Current: Not reported
Owner/Operator Address: 19923 INTERNATIONAL BLVD
Owner/Operator City,State,Zip: SEATTLE, WA 98188
Owner/Operator Telephone: 000-000-0000
Owner/Operator Telephone Ext: Not reported

Map ID
Direction
Distance
Elevation

MAP FINDINGS

Site

Database(s)

EDR ID Number
EPA ID Number

CHEVRON NO 9 4411 (Continued)

1000658850

Owner/Operator Fax: Not reported
Owner/Operator Email: Not reported

Owner/Operator Indicator: Owner
Owner/Operator Name: CHEVRON PRODUCTS CO
Legal Status: Private
Date Became Current: 1997-06-20 00:00:00.
Date Ended Current: Not reported
Owner/Operator Address: PO BOX 6004
Owner/Operator City,State,Zip: SAN RAMON, CA 94583
Owner/Operator Telephone: 925-842-9500
Owner/Operator Telephone Ext: Not reported
Owner/Operator Fax: Not reported
Owner/Operator Email: Not reported

Owner/Operator Indicator: Owner
Owner/Operator Name: CHEVRON PRODUCTS CO
Legal Status: Private
Date Became Current: Not reported
Date Ended Current: Not reported
Owner/Operator Address: PO BOX 6004
Owner/Operator City,State,Zip: SAN RAMON, CA 94583
Owner/Operator Telephone: 925-842-9500
Owner/Operator Telephone Ext: Not reported
Owner/Operator Fax: Not reported
Owner/Operator Email: Not reported

Owner/Operator Indicator: Operator
Owner/Operator Name: CHEVRON CSI
Legal Status: Private
Date Became Current: Not reported
Date Ended Current: Not reported
Owner/Operator Address: PO BOX 6004
Owner/Operator City,State,Zip: SAN RAMON, CA 94583
Owner/Operator Telephone: 925-842-5931
Owner/Operator Telephone Ext: Not reported
Owner/Operator Fax: Not reported
Owner/Operator Email: Not reported

Owner/Operator Indicator: Owner
Owner/Operator Name: CHEVRON PRODUCTS CO
Legal Status: Private
Date Became Current: Not reported
Date Ended Current: Not reported
Owner/Operator Address: PO BOX 6004
Owner/Operator City,State,Zip: SAN RAMON, CA 94583
Owner/Operator Telephone: 925-842-5931
Owner/Operator Telephone Ext: Not reported
Owner/Operator Fax: Not reported
Owner/Operator Email: Not reported

Historic Generators:
Receive Date: 2010-02-11 00:00:00.0
Handler Name: CHEVRON NO 9 4411
Federal Waste Generator Description: Small Quantity Generator
State District Owner: WA
Large Quantity Handler of Universal Waste: No

Map ID
Direction
Distance
Elevation

MAP FINDINGS

Site

Database(s)

EDR ID Number
EPA ID Number

CHEVRON NO 9 4411 (Continued)

1000658850

Recognized Trader Importer: No
Recognized Trader Exporter: No
Spent Lead Acid Battery Importer: No
Spent Lead Acid Battery Exporter: No
Current Record: No
Non Storage Recycler Activity: Not reported
Electronic Manifest Broker: Not reported

Receive Date: 2012-02-21 00:00:00.0
Handler Name: CHEVRON NO 9 4411
Federal Waste Generator Description: Small Quantity Generator
State District Owner: WA
Large Quantity Handler of Universal Waste: No
Recognized Trader Importer: No
Recognized Trader Exporter: No
Spent Lead Acid Battery Importer: No
Spent Lead Acid Battery Exporter: No
Current Record: No
Non Storage Recycler Activity: Not reported
Electronic Manifest Broker: Not reported

Receive Date: 2014-02-07 00:00:00.0
Handler Name: CHEVRON NO 9 4411
Federal Waste Generator Description: Large Quantity Generator
State District Owner: WA
Large Quantity Handler of Universal Waste: No
Recognized Trader Importer: No
Recognized Trader Exporter: No
Spent Lead Acid Battery Importer: No
Spent Lead Acid Battery Exporter: No
Current Record: No
Non Storage Recycler Activity: Not reported
Electronic Manifest Broker: Not reported

Receive Date: 2015-08-13 00:00:00.0
Handler Name: CHEVRON NO 9 4411
Federal Waste Generator Description: Not a generator, verified
State District Owner: WA
Large Quantity Handler of Universal Waste: No
Recognized Trader Importer: No
Recognized Trader Exporter: No
Spent Lead Acid Battery Importer: No
Spent Lead Acid Battery Exporter: No
Current Record: No
Non Storage Recycler Activity: Not reported
Electronic Manifest Broker: Not reported

Receive Date: 2015-08-14 00:00:00.0
Handler Name: CHEVRON NO 9 4411
Federal Waste Generator Description: Not a generator, verified
State District Owner: WA
Large Quantity Handler of Universal Waste: No
Recognized Trader Importer: No
Recognized Trader Exporter: No
Spent Lead Acid Battery Importer: No
Spent Lead Acid Battery Exporter: No
Current Record: Yes

Map ID
Direction
Distance
Elevation

MAP FINDINGS

Site

Database(s)

EDR ID Number
EPA ID Number

CHEVRON NO 9 4411 (Continued)

1000658850

Non Storage Recycler Activity:	Not reported
Electronic Manifest Broker:	Not reported
Receive Date:	1993-12-31 00:00:00.0
Handler Name:	CHEVRON NO 9 4411
Federal Waste Generator Description:	Small Quantity Generator
State District Owner:	WA
Large Quantity Handler of Universal Waste:	No
Recognized Trader Importer:	No
Recognized Trader Exporter:	No
Spent Lead Acid Battery Importer:	No
Spent Lead Acid Battery Exporter:	No
Current Record:	No
Non Storage Recycler Activity:	Not reported
Electronic Manifest Broker:	Not reported
Receive Date:	1997-03-20 00:00:00.0
Handler Name:	CHEVRON NO 9 4411
Federal Waste Generator Description:	Small Quantity Generator
State District Owner:	WA
Large Quantity Handler of Universal Waste:	No
Recognized Trader Importer:	No
Recognized Trader Exporter:	No
Spent Lead Acid Battery Importer:	No
Spent Lead Acid Battery Exporter:	No
Current Record:	No
Non Storage Recycler Activity:	Not reported
Electronic Manifest Broker:	Not reported
Receive Date:	1998-02-27 00:00:00.0
Handler Name:	CHEVRON NO 9 4411
Federal Waste Generator Description:	Not a generator, verified
State District Owner:	WA
Large Quantity Handler of Universal Waste:	No
Recognized Trader Importer:	No
Recognized Trader Exporter:	No
Spent Lead Acid Battery Importer:	No
Spent Lead Acid Battery Exporter:	No
Current Record:	No
Non Storage Recycler Activity:	Not reported
Electronic Manifest Broker:	Not reported
Receive Date:	1998-04-16 00:00:00.0
Handler Name:	CHEVRON NO 9 4411
Federal Waste Generator Description:	Not a generator, verified
State District Owner:	WA
Large Quantity Handler of Universal Waste:	No
Recognized Trader Importer:	No
Recognized Trader Exporter:	No
Spent Lead Acid Battery Importer:	No
Spent Lead Acid Battery Exporter:	No
Current Record:	No
Non Storage Recycler Activity:	Not reported
Electronic Manifest Broker:	Not reported
Receive Date:	1999-02-26 00:00:00.0
Handler Name:	CHEVRON NO 9 4411

Map ID
Direction
Distance
Elevation

MAP FINDINGS

Site

Database(s)

EDR ID Number
EPA ID Number

CHEVRON NO 9 4411 (Continued)

1000658850

Federal Waste Generator Description: Small Quantity Generator
State District Owner: WA
Large Quantity Handler of Universal Waste: No
Recognized Trader Importer: No
Recognized Trader Exporter: No
Spent Lead Acid Battery Importer: No
Spent Lead Acid Battery Exporter: No
Current Record: No
Non Storage Recycler Activity: Not reported
Electronic Manifest Broker: Not reported

Receive Date: 2000-02-22 00:00:00.0

Handler Name: CHEVRON NO 9 4411

Federal Waste Generator Description: Small Quantity Generator
State District Owner: WA
Large Quantity Handler of Universal Waste: No
Recognized Trader Importer: No
Recognized Trader Exporter: No
Spent Lead Acid Battery Importer: No
Spent Lead Acid Battery Exporter: No
Current Record: No
Non Storage Recycler Activity: Not reported
Electronic Manifest Broker: Not reported

Receive Date: 2001-03-06 00:00:00.0

Handler Name: CHEVRON NO 9 4411

Federal Waste Generator Description: Conditionally Exempt Small Quantity Generator
State District Owner: WA
Large Quantity Handler of Universal Waste: No
Recognized Trader Importer: No
Recognized Trader Exporter: No
Spent Lead Acid Battery Importer: No
Spent Lead Acid Battery Exporter: No
Current Record: No
Non Storage Recycler Activity: Not reported
Electronic Manifest Broker: Not reported

Receive Date: 2002-02-28 00:00:00.0

Handler Name: CHEVRON NO 9 4411

Federal Waste Generator Description: Not a generator, verified
State District Owner: WA
Large Quantity Handler of Universal Waste: No
Recognized Trader Importer: No
Recognized Trader Exporter: No
Spent Lead Acid Battery Importer: No
Spent Lead Acid Battery Exporter: No
Current Record: No
Non Storage Recycler Activity: Not reported
Electronic Manifest Broker: Not reported

Receive Date: 2003-03-03 00:00:00.0

Handler Name: CHEVRON NO 9 4411

Federal Waste Generator Description: Not a generator, verified
State District Owner: WA
Large Quantity Handler of Universal Waste: No
Recognized Trader Importer: No
Recognized Trader Exporter: No

Map ID
Direction
Distance
Elevation

MAP FINDINGS

Site

Database(s)

EDR ID Number
EPA ID Number

CHEVRON NO 9 4411 (Continued)

1000658850

Spent Lead Acid Battery Importer: No
Spent Lead Acid Battery Exporter: No
Current Record: No
Non Storage Recycler Activity: Not reported
Electronic Manifest Broker: Not reported

Receive Date: 2004-02-18 00:00:00.0
Handler Name: CHEVRON NO 9 4411
Federal Waste Generator Description: Not a generator, verified
State District Owner: WA
Large Quantity Handler of Universal Waste: No
Recognized Trader Importer: No
Recognized Trader Exporter: No
Spent Lead Acid Battery Importer: No
Spent Lead Acid Battery Exporter: No
Current Record: No
Non Storage Recycler Activity: Not reported
Electronic Manifest Broker: Not reported

Receive Date: 2005-02-23 00:00:00.0
Handler Name: CHEVRON NO 9 4411
Federal Waste Generator Description: Not a generator, verified
State District Owner: WA
Large Quantity Handler of Universal Waste: No
Recognized Trader Importer: No
Recognized Trader Exporter: No
Spent Lead Acid Battery Importer: No
Spent Lead Acid Battery Exporter: No
Current Record: No
Non Storage Recycler Activity: Not reported
Electronic Manifest Broker: Not reported

Receive Date: 2006-02-18 00:00:00.0
Handler Name: CHEVRON NO 9 4411
Federal Waste Generator Description: Not a generator, verified
State District Owner: WA
Large Quantity Handler of Universal Waste: No
Recognized Trader Importer: No
Recognized Trader Exporter: No
Spent Lead Acid Battery Importer: No
Spent Lead Acid Battery Exporter: No
Current Record: No
Non Storage Recycler Activity: Not reported
Electronic Manifest Broker: Not reported

Receive Date: 2007-04-16 00:00:00.0
Handler Name: CHEVRON NO 9 4411
Federal Waste Generator Description: Small Quantity Generator
State District Owner: WA
Large Quantity Handler of Universal Waste: No
Recognized Trader Importer: No
Recognized Trader Exporter: No
Spent Lead Acid Battery Importer: No
Spent Lead Acid Battery Exporter: No
Current Record: No
Non Storage Recycler Activity: Not reported
Electronic Manifest Broker: Not reported

Map ID
Direction
Distance
Elevation

MAP FINDINGS

Site

Database(s)

EDR ID Number
EPA ID Number

CHEVRON NO 9 4411 (Continued)

1000658850

Receive Date: 2008-02-11 00:00:00.0
Handler Name: CHEVRON NO 9 4411
Federal Waste Generator Description: Not a generator, verified
State District Owner: WA
Large Quantity Handler of Universal Waste: No
Recognized Trader Importer: No
Recognized Trader Exporter: No
Spent Lead Acid Battery Importer: No
Spent Lead Acid Battery Exporter: No
Current Record: No
Non Storage Recycler Activity: Not reported
Electronic Manifest Broker: Not reported

Receive Date: 2009-02-16 00:00:00.0
Handler Name: CHEVRON NO 9 4411
Federal Waste Generator Description: Small Quantity Generator
State District Owner: WA
Large Quantity Handler of Universal Waste: No
Recognized Trader Importer: No
Recognized Trader Exporter: No
Spent Lead Acid Battery Importer: No
Spent Lead Acid Battery Exporter: No
Current Record: No
Non Storage Recycler Activity: Not reported
Electronic Manifest Broker: Not reported

Receive Date: 2009-10-14 00:00:00.0
Handler Name: CHEVRON NO 9 4411
Federal Waste Generator Description: Small Quantity Generator
State District Owner: WA
Large Quantity Handler of Universal Waste: No
Recognized Trader Importer: No
Recognized Trader Exporter: No
Spent Lead Acid Battery Importer: No
Spent Lead Acid Battery Exporter: No
Current Record: No
Non Storage Recycler Activity: Not reported
Electronic Manifest Broker: Not reported

Receive Date: 2010-02-11 00:00:00.0
Handler Name: CHEVRON NO 9 4411
Federal Waste Generator Description: Small Quantity Generator
State District Owner: WA
Large Quantity Handler of Universal Waste: No
Recognized Trader Importer: No
Recognized Trader Exporter: No
Spent Lead Acid Battery Importer: No
Spent Lead Acid Battery Exporter: No
Current Record: No
Non Storage Recycler Activity: Not reported
Electronic Manifest Broker: Not reported

Receive Date: 2011-02-07 00:00:00.0
Handler Name: CHEVRON NO 9 4411
Federal Waste Generator Description: Large Quantity Generator
State District Owner: WA
Large Quantity Handler of Universal Waste: No

Map ID
Direction
Distance
Elevation

MAP FINDINGS

Site

Database(s)

EDR ID Number
EPA ID Number

CHEVRON NO 9 4411 (Continued)

1000658850

Recognized Trader Importer: No
Recognized Trader Exporter: No
Spent Lead Acid Battery Importer: No
Spent Lead Acid Battery Exporter: No
Current Record: No
Non Storage Recycler Activity: Not reported
Electronic Manifest Broker: Not reported

Receive Date: 2012-02-21 00:00:00.0
Handler Name: CHEVRON NO 9 4411
Federal Waste Generator Description: Small Quantity Generator
State District Owner: WA
Large Quantity Handler of Universal Waste: No
Recognized Trader Importer: No
Recognized Trader Exporter: No
Spent Lead Acid Battery Importer: No
Spent Lead Acid Battery Exporter: No
Current Record: No
Non Storage Recycler Activity: Not reported
Electronic Manifest Broker: Not reported

Receive Date: 2013-02-06 00:00:00.0
Handler Name: CHEVRON NO 9 4411
Federal Waste Generator Description: Small Quantity Generator
State District Owner: WA
Large Quantity Handler of Universal Waste: No
Recognized Trader Importer: No
Recognized Trader Exporter: No
Spent Lead Acid Battery Importer: No
Spent Lead Acid Battery Exporter: No
Current Record: No
Non Storage Recycler Activity: Not reported
Electronic Manifest Broker: Not reported

Receive Date: 2014-02-07 00:00:00.0
Handler Name: CHEVRON NO 9 4411
Federal Waste Generator Description: Large Quantity Generator
State District Owner: WA
Large Quantity Handler of Universal Waste: No
Recognized Trader Importer: No
Recognized Trader Exporter: No
Spent Lead Acid Battery Importer: No
Spent Lead Acid Battery Exporter: No
Current Record: No
Non Storage Recycler Activity: Not reported
Electronic Manifest Broker: Not reported

Receive Date: 2015-02-02 00:00:00.0
Handler Name: CHEVRON NO 9 4411
Federal Waste Generator Description: Not a generator, verified
State District Owner: WA
Large Quantity Handler of Universal Waste: No
Recognized Trader Importer: No
Recognized Trader Exporter: No
Spent Lead Acid Battery Importer: No
Spent Lead Acid Battery Exporter: No
Current Record: No

Map ID
Direction
Distance
Elevation

MAP FINDINGS

Site

Database(s)

EDR ID Number
EPA ID Number

CHEVRON NO 9 4411 (Continued)

1000658850

Non Storage Recycler Activity:	Not reported
Electronic Manifest Broker:	Not reported
Receive Date:	2015-08-13 00:00:00.0
Handler Name:	CHEVRON NO 9 4411
Federal Waste Generator Description:	Not a generator, verified
State District Owner:	WA
Large Quantity Handler of Universal Waste:	No
Recognized Trader Importer:	No
Recognized Trader Exporter:	No
Spent Lead Acid Battery Importer:	No
Spent Lead Acid Battery Exporter:	No
Current Record:	No
Non Storage Recycler Activity:	Not reported
Electronic Manifest Broker:	Not reported
Receive Date:	2003-12-31 00:00:00.0
Handler Name:	CHEVRON NO 9 4411
Federal Waste Generator Description:	Not a generator, verified
State District Owner:	WA
Large Quantity Handler of Universal Waste:	No
Recognized Trader Importer:	No
Recognized Trader Exporter:	No
Spent Lead Acid Battery Importer:	No
Spent Lead Acid Battery Exporter:	No
Current Record:	No
Non Storage Recycler Activity:	Not reported
Electronic Manifest Broker:	Not reported
Receive Date:	2005-12-31 00:00:00.0
Handler Name:	CHEVRON NO 9 4411
Federal Waste Generator Description:	Not a generator, verified
State District Owner:	WA
Large Quantity Handler of Universal Waste:	No
Recognized Trader Importer:	No
Recognized Trader Exporter:	No
Spent Lead Acid Battery Importer:	No
Spent Lead Acid Battery Exporter:	No
Current Record:	No
Non Storage Recycler Activity:	Not reported
Electronic Manifest Broker:	Not reported
Receive Date:	2007-12-31 00:00:00.0
Handler Name:	CHEVRON NO 9 4411
Federal Waste Generator Description:	Not a generator, verified
State District Owner:	WA
Large Quantity Handler of Universal Waste:	No
Recognized Trader Importer:	No
Recognized Trader Exporter:	No
Spent Lead Acid Battery Importer:	No
Spent Lead Acid Battery Exporter:	No
Current Record:	No
Non Storage Recycler Activity:	Not reported
Electronic Manifest Broker:	Not reported

List of NAICS Codes and Descriptions:

NAICS Code: 44711

Map ID
Direction
Distance
Elevation

MAP FINDINGS

Site

Database(s)

EDR ID Number
EPA ID Number

CHEVRON NO 9 4411 (Continued)

1000658850

NAICS Description: GASOLINE STATIONS WITH CONVENIENCE STORES

NAICS Code: 447110

NAICS Description: GASOLINE STATIONS WITH CONVENIENCE STORES

Facility Has Received Notices of Violation:

Found Violation: Yes
Agency Which Determined Violation: State
Violation Short Description: State Statute or Regulation
Date Violation was Determined: 2011-10-12 00:00:00.0
Actual Return to Compliance Date: 2011-11-17 00:00:00.0
Return to Compliance Qualifier: Documented
Violation Responsible Agency: State
Scheduled Compliance Date: 2011-12-09 00:00:00.0
Enforcement Identifier: 001
Date of Enforcement Action: 2011-11-04 00:00:00.0
Enforcement Responsible Agency: State
Enforcement Docket Number: Not reported
Enforcement Attorney: Not reported
Corrective Action Component: No
Appeal Initiated Date: Not reported
Appeal Resolution Date: Not reported
Disposition Status Date: Not reported
Disposition Status: Not reported
Disposition Status Description: Not reported
Consent/Final Order Sequence Number: Not reported
Consent/Final Order Respondent Name: Not reported
Consent/Final Order Lead Agency: Not reported
Enforcement Type: WRITTEN INFORMAL
Enforcement Responsible Person: WACMF
Enforcement Responsible Sub-Organization: NW
SEP Sequence Number: Not reported
SEP Expenditure Amount: Not reported
SEP Scheduled Completion Date: Not reported
SEP Actual Date: Not reported
SEP Defaulted Date: Not reported
SEP Type: Not reported
SEP Type Description: Not reported
Proposed Amount: Not reported
Final Monetary Amount: Not reported
Paid Amount: Not reported
Final Count: Not reported
Final Amount: Not reported

Found Violation: No
Agency Which Determined Violation: Not reported
Violation Short Description: Not reported
Date Violation was Determined: Not reported
Actual Return to Compliance Date: Not reported
Return to Compliance Qualifier: Not reported
Violation Responsible Agency: Not reported
Scheduled Compliance Date: Not reported
Enforcement Identifier: Not reported
Date of Enforcement Action: Not reported
Enforcement Responsible Agency: Not reported
Enforcement Docket Number: Not reported
Enforcement Attorney: Not reported

Map ID
Direction
Distance
Elevation

MAP FINDINGS

Site

Database(s)

EDR ID Number
EPA ID Number

CHEVRON NO 9 4411 (Continued)

1000658850

Corrective Action Component:	Not reported
Appeal Initiated Date:	Not reported
Appeal Resolution Date:	Not reported
Disposition Status Date:	Not reported
Disposition Status:	Not reported
Disposition Status Description:	Not reported
Consent/Final Order Sequence Number:	Not reported
Consent/Final Order Respondent Name:	Not reported
Consent/Final Order Lead Agency:	Not reported
Enforcement Type:	Not reported
Enforcement Responsible Person:	Not reported
Enforcement Responsible Sub-Organization:	Not reported
SEP Sequence Number:	Not reported
SEP Expenditure Amount:	Not reported
SEP Scheduled Completion Date:	Not reported
SEP Actual Date:	Not reported
SEP Defaulted Date:	Not reported
SEP Type:	Not reported
SEP Type Description:	Not reported
Proposed Amount:	Not reported
Final Monetary Amount:	Not reported
Paid Amount:	Not reported
Final Count:	Not reported
Final Amount:	Not reported
Found Violation:	No
Agency Which Determined Violation:	Not reported
Violation Short Description:	Not reported
Date Violation was Determined:	Not reported
Actual Return to Compliance Date:	Not reported
Return to Compliance Qualifier:	Not reported
Violation Responsible Agency:	Not reported
Scheduled Compliance Date:	Not reported
Enforcement Identifier:	Not reported
Date of Enforcement Action:	Not reported
Enforcement Responsible Agency:	Not reported
Enforcement Docket Number:	Not reported
Enforcement Attorney:	Not reported
Corrective Action Component:	Not reported
Appeal Initiated Date:	Not reported
Appeal Resolution Date:	Not reported
Disposition Status Date:	Not reported
Disposition Status:	Not reported
Disposition Status Description:	Not reported
Consent/Final Order Sequence Number:	Not reported
Consent/Final Order Respondent Name:	Not reported
Consent/Final Order Lead Agency:	Not reported
Enforcement Type:	Not reported
Enforcement Responsible Person:	Not reported
Enforcement Responsible Sub-Organization:	Not reported
SEP Sequence Number:	Not reported
SEP Expenditure Amount:	Not reported
SEP Scheduled Completion Date:	Not reported
SEP Actual Date:	Not reported
SEP Defaulted Date:	Not reported
SEP Type:	Not reported
SEP Type Description:	Not reported

Map ID
Direction
Distance
Elevation

MAP FINDINGS

Site

Database(s)

EDR ID Number
EPA ID Number

CHEVRON NO 9 4411 (Continued)

1000658850

Proposed Amount:	Not reported
Final Monetary Amount:	Not reported
Paid Amount:	Not reported
Final Count:	Not reported
Final Amount:	Not reported
Found Violation:	Yes
Agency Which Determined Violation:	State
Violation Short Description:	Generators - Records/Reporting
Date Violation was Determined:	2011-10-12 00:00:00.0
Actual Return to Compliance Date:	2011-11-17 00:00:00.0
Return to Compliance Qualifier:	Documented
Violation Responsible Agency:	State
Scheduled Compliance Date:	2011-12-09 00:00:00.0
Enforcement Identifier:	001
Date of Enforcement Action:	2011-11-04 00:00:00.0
Enforcement Responsible Agency:	State
Enforcement Docket Number:	Not reported
Enforcement Attorney:	Not reported
Corrective Action Component:	No
Appeal Initiated Date:	Not reported
Appeal Resolution Date:	Not reported
Disposition Status Date:	Not reported
Disposition Status:	Not reported
Disposition Status Description:	Not reported
Consent/Final Order Sequence Number:	Not reported
Consent/Final Order Respondent Name:	Not reported
Consent/Final Order Lead Agency:	Not reported
Enforcement Type:	WRITTEN INFORMAL
Enforcement Responsible Person:	WACMF
Enforcement Responsible Sub-Organization:	NW
SEP Sequence Number:	Not reported
SEP Expenditure Amount:	Not reported
SEP Scheduled Completion Date:	Not reported
SEP Actual Date:	Not reported
SEP Defaulted Date:	Not reported
SEP Type:	Not reported
SEP Type Description:	Not reported
Proposed Amount:	Not reported
Final Monetary Amount:	Not reported
Paid Amount:	Not reported
Final Count:	Not reported
Final Amount:	Not reported

Evaluation Action Summary:	
Evaluation Date:	2011-10-12 00:00:00.0
Evaluation Responsible Agency:	State
Found Violation:	Yes
Evaluation Type Description:	COMPLIANCE EVALUATION INSPECTION ON-SITE
Evaluation Responsible Person Identifier:	WACMF
Evaluation Responsible Sub-Organization:	NW
Actual Return to Compliance Date:	2011-11-17 00:00:00.0
Scheduled Compliance Date:	2011-12-09 00:00:00.0
Date of Request:	Not reported
Date Response Received:	Not reported
Request Agency:	Not reported
Former Citation:	Not reported

Map ID
Direction
Distance
Elevation

MAP FINDINGS

Site

Database(s)

EDR ID Number
EPA ID Number

CHEVRON NO 9 4411 (Continued)

1000658850

Evaluation Date: 1997-12-09 00:00:00.0
Evaluation Responsible Agency: State
Found Violation: No
Evaluation Type Description: COMPLIANCE ASSISTANCE VISIT
Evaluation Responsible Person Identifier: WASMS
Evaluation Responsible Sub-Organization: NW
Actual Return to Compliance Date: Not reported
Scheduled Compliance Date: Not reported
Date of Request: Not reported
Date Response Received: Not reported
Request Agency: Not reported
Former Citation: Not reported

Evaluation Date: 1991-09-24 00:00:00.0
Evaluation Responsible Agency: State
Found Violation: No
Evaluation Type Description: COMPLIANCE ASSISTANCE VISIT
Evaluation Responsible Person Identifier: WALDA
Evaluation Responsible Sub-Organization: NW
Actual Return to Compliance Date: Not reported
Scheduled Compliance Date: Not reported
Date of Request: Not reported
Date Response Received: Not reported
Request Agency: Not reported
Former Citation: Not reported

Evaluation Date: 2011-10-12 00:00:00.0
Evaluation Responsible Agency: State
Found Violation: Yes
Evaluation Type Description: COMPLIANCE EVALUATION INSPECTION ON-SITE
Evaluation Responsible Person Identifier: WACMF
Evaluation Responsible Sub-Organization: NW
Actual Return to Compliance Date: 2011-11-17 00:00:00.0
Scheduled Compliance Date: 2011-12-09 00:00:00.0
Date of Request: Not reported
Date Response Received: Not reported
Request Agency: Not reported
Former Citation: Not reported

FINDS:

Registry ID: 110005359986

Click Here:

Environmental Interest/Information System:

Washington Facility / Site Identification System (WA-FSIS) provides a means to query and display data maintained by the Washington Department of Ecology. This system contains key information for each facility/site that is currently, or has been, of interest to the Air Quality, Dam Safety, Hazardous Waste, Toxics Cleanup, and Water Quality Programs.

RCRAInfo is a national information system that supports the Resource Conservation and Recovery Act (RCRA) program through the tracking of events and activities related to facilities that generate, transport, and treat, store, or dispose of hazardous waste. RCRAInfo allows RCRA program staff to track the notification, permit, compliance, and

Map ID
Direction
Distance
Elevation

MAP FINDINGS

Site

Database(s)

EDR ID Number
EPA ID Number

CHEVRON NO 9 4411 (Continued)

1000658850

corrective action activities required under RCRA.

Registry ID: 110070751161

Click Here:

Environmental Interest/Information System:

HAZARDOUS WASTE BIENNIAL REPORTER

[Click this hyperlink](#) while viewing on your computer to access
additional FINDS: detail in the EDR Site Report.

ECHO:

Envid: 1000658850
Registry ID: 110005359986
DFR URL: <http://echo.epa.gov/detailed-facility-report?fid=110005359986>
Name: CHEVRON NO 9 4411
Address: 19923 PACIFIC HWY S
City,State,Zip: SEATTLE, WA 98188

WA MANIFEST:

Name: CHEVRON NO 9 4411
Address: 19923 PACIFIC HWY S
City,State,Zip: SEATTLE, WA 98188
Facility Address 2: Not reported
Facility ID: 95273475
EPA ID: WAD988485074
NAICS: 447110
State Waste Code Desc: Not reported
Federal Waste Code Desc: Not reported
Form Comm: Not reported
Data Year: 2014
Permit by Rule: False
Mailing Address 2: Not reported
Treatment by Generator: False
Mixed Radioactive Waste: False
Importer of Hazardous Waste: False
Immediate Recycler: False
Treatment/Storage/Disposal/Recycling Facility: False
Generator of Dangerous Fuel Waste: False
Generator Marketing to Burner: False
Other Marketers (i.e., blender, distributor, etc.): False
Utility Boiler Burner: False
Industry Boiler Burner: False
Industrial Furnace: False
Smelter Defferal: False
Universal Waste: Not reported
Off-Specification: Not reported
LN Address 2: Not reported
Tax Reg #: 409018069
Business Type: Not reported
Mail Name: Chevron Products Co
Mailing Address: PO Box 6004
Mailing City,State,Zip: San Ramon, CA 94583-2324
Legal Organization Name: Chevron Products Co
Legal Organization Type: Private
Legal Contact: Not reported
Legal Address: PO Box 6004
Legal Address 2: Not reported

Map ID
Direction
Distance
Elevation

MAP FINDINGS

Site

Database(s)

EDR ID Number
EPA ID Number

CHEVRON NO 9 4411 (Continued)

1000658850

Legal City,State,Zip:	San Ramon, CA 94583-2324
Legal Phone Number:	877-386-6044
Legal Effective Date:	06/20/1997
Land Organization Name:	Chevron Products Co
Land Organization Type:	Private
Land Contact:	Not reported
Land Address:	PO Box 6004
Land City,State,Zip:	San Ramon, CA 94583-2324
Land Phone Number:	877-386-6044
Operator Organization Name:	Chevron Products Co
Operator Organization Type:	Private
Operator:	Not reported
Operator Address:	19923 Pacific Hwy S
Operator Address 2:	Not reported
Operator City,State,Zip:	Seattle, WA 98188-5417
Operator Phone Number:	206-824-8893
Operator Effective Date:	Not reported
Site Contact:	Station Manager
Site Contact Address:	19923 Pacific Hwy S
Contact City,State,Zip:	Seattle, WA 98188
Site Contact Phone Number:	(206)824-8893
Site Contact Email:	NAWTDesk@chevron.com
Gen Status Code:	XQG
Monthly Generation:	False
Batch Generation:	False
One Time Generation:	False
Transport Own Waste:	False
Tranports Other Waste:	False
Recycler Onsite:	False
Transfer Facility:	False
Other Exemption:	Not reported
UW Battery Gen:	False
Used Oil Transporter:	False
Used Oil Transfer Facility:	False
Used Oil Processor:	False
Used Oil Refiner:	False
Used Oil Fuel Marketer Directs Shipments:	False
Used Oil Fuel Marketer Meets Specs:	False
Site Contact Address 2:	Not reported
SIC Code:	Not reported
CRK Number:	Not reported
Active:	Not reported
CAS Number:	Not reported
Chemical Name:	Not reported
EHS:	Not reported
EHS CAS Number:	Not reported
EHS Name:	Not reported
Name:	CHEVRON NO 9 4411
Address:	19923 PACIFIC HWY S
City,State,Zip:	SEATTLE, WA 98188
Facility Address 2:	Not reported
Facility ID:	95273475
EPA ID:	WAD988485074
NAICS:	447110
State Waste Code Desc:	Not reported
Federal Waste Code Desc:	D001 - D018

Map ID
Direction
Distance
Elevation

MAP FINDINGS

Site

Database(s)

EDR ID Number
EPA ID Number

CHEVRON NO 9 4411 (Continued)

1000658850

Form Comm:	Not reported
Data Year:	2013
Permit by Rule:	False
Mailing Address 2:	Not reported
Treatment by Generator:	False
Mixed Radioactive Waste:	False
Importer of Hazardous Waste:	False
Immediate Recycler:	False
Treatment/Storage/Disposal/Recycling Facility:	False
Generator of Dangerous Fuel Waste:	False
Generator Marketing to Burner:	False
Other Marketers (i.e., blender, distributor, etc.):	False
Utility Boiler Burner:	False
Industry Boiler Burner:	False
Industrial Furnace:	False
Smelter Defferal:	False
Universal Waste:	Not reported
Off-Specification:	Not reported
LN Address 2:	Not reported
Tax Reg #:	409018069
Business Type:	Not reported
Mail Name:	Chevron Products Co
Mailing Address:	PO Box 6004
Mailing City,State,Zip:	San Ramon, CA 94583-2324
Legal Organization Name:	Chevron Products Co
Legal Organization Type:	Private
Legal Contact:	Not reported
Legal Address:	PO Box 6004
Legal Address 2:	Not reported
Legal City,State,Zip:	San Ramon, CA 94583-2324
Legal Phone Number:	877-386-6044
Legal Effective Date:	06/20/1997
Land Organization Name:	Chevron Products Co
Land Organization Type:	Private
Land Contact:	Not reported
Land Address:	PO Box 6004
Land City,State,Zip:	San Ramon, CA 94583-2324
Land Phone Number:	877-386-6044
Operator Organization Name:	Chevron Products Co
Operator Organization Type:	Private
Operator:	Not reported
Operator Address:	19923 Pacific Hwy S
Operator Address 2:	Not reported
Operator City,State,Zip:	Seattle, WA 98188-5417
Operator Phone Number:	206-824-8893
Operator Effective Date:	Not reported
Site Contact:	Station Manager
Site Contact Address:	19923 Pacific Hwy S
Contact City,State,Zip:	Seattle, WA 98188
Site Contact Phone Number:	(206)824-8893
Site Contact Email:	NAWTDesk@chevron.com
Gen Status Code:	LQG
Monthly Generation:	False
Batch Generation:	True
One Time Generation:	False
Transport Own Waste:	False
Tranports Other Waste:	False

Map ID
Direction
Distance
Elevation

MAP FINDINGS

Site

Database(s)

EDR ID Number
EPA ID Number

CHEVRON NO 9 4411 (Continued)

1000658850

Recycler Onsite:	False
Transfer Facility:	False
Other Exemption:	Not reported
UW Battery Gen:	False
Used Oil Transporter:	False
Used Oil Transfer Facility:	False
Used Oil Processor:	False
Used Oil Refiner:	False
Used Oil Fuel Marketer Directs Shipments:	False
Used Oil Fuel Marketer Meets Specs:	False
Site Contact Address 2:	Not reported
SIC Code:	Not reported
CRK Number:	Not reported
Active:	Not reported
CAS Number:	Not reported
Chemical Name:	Not reported
EHS:	Not reported
EHS CAS Number:	Not reported
EHS Name:	Not reported

Waste Stream Generated:

Waste Managed Off Site:	Y
State Only Waste Code 1:	Not reported
State Only Waste Code 2:	Not reported
Report Managed On Site:	0
KG Managed On Site:	0
Generator Treatment Code:	Not reported
Permit By Rule Code:	Not reported
WCDE Residence Code:	Not reported
WCDH Origin Code:	2
WCDE On Site Code:	Not reported
WCDB Code:	W319
Description:	NA3077, Hazardous Waste Solid, N.O.S. (Benzene DO18), 9, PGIII
CORb Sequence Number:	142659
Sequence Number:	3241368
Mixed Radioactive Flag:	False
Designation Code:	D
Reported Quantity:	50
Quantity Unit:	LB
Kilograms Quantity:	22.6800003
Density Number:	0
Density Quantity:	Not reported

Waste Managed Off Site:	Y
State Only Waste Code 1:	Not reported
State Only Waste Code 2:	Not reported
Report Managed On Site:	0
KG Managed On Site:	0
Generator Treatment Code:	Not reported
Permit By Rule Code:	Not reported
WCDE Residence Code:	Not reported
WCDH Origin Code:	2
WCDE On Site Code:	Not reported
WCDB Code:	W113
Description:	UN1993, Waste Flammable Liquids, N.O.S. (Gasoline, Diesel Fuel), 3, PGII.
CORb Sequence Number:	142659
Sequence Number:	3241365

Map ID
Direction
Distance
Elevation

MAP FINDINGS

Site

Database(s)

EDR ID Number
EPA ID Number

CHEVRON NO 9 4411 (Continued)

1000658850

Mixed Radioactive Flag: False
Designation Code: D
Reported Quantity: 870
Quantity Unit: GAL
Kilograms Quantity: 3293.20409
Density Number: 8.34500000
Density Quantity: PPG

Shipments Send:

CORB Waste Sequence Number: 142659
Waste Sequence Number: 3241368
Sequence Number: 1703995
Shipment Date: 2013-08-10 00:00:00
Manifest Document ID: 00522220FLE
Reported Quantity: 50
Unit of Measure: LB
Kilograms Quantity: 22.6800003
Receiving EPAID: UTD981552177

Waste Sequence Number: 3241365
Sequence Number: 1703980
Shipment Date: 2013-08-27 00:00:00
Manifest Document ID: 005224946FLE
Reported Quantity: 20
Unit of Measure: GAL
Kilograms Quantity: 75.7058413
Receiving EPAID: UTD981552177

Waste Sequence Number: 3241365
Sequence Number: 1703977
Shipment Date: 2013-01-07 00:00:00
Manifest Document ID: 005224010FLE
Reported Quantity: 55
Unit of Measure: GAL
Kilograms Quantity: 208.191063
Receiving EPAID: UTD981552177

Waste Sequence Number: 3241365
Sequence Number: 1703979
Shipment Date: 2013-08-10 00:00:00
Manifest Document ID: 005222219FLE
Reported Quantity: 55
Unit of Measure: GAL
Kilograms Quantity: 208.191063
Receiving EPAID: UTD981552177

Waste Sequence Number: 3241365
Sequence Number: 1703978
Shipment Date: 2013-01-07 00:00:00
Manifest Document ID: 005224011FLE
Reported Quantity: 740
Unit of Measure: GAL
Kilograms Quantity: 2801.11612
Receiving EPAID: UTD981552177

Waste Stream Off Site Mgmt:

Map ID
Direction
Distance
Elevation

MAP FINDINGS

Site

Database(s)

EDR ID Number
EPA ID Number

CHEVRON NO 9 4411 (Continued)

1000658850

Waste CORB Sequence Number: 142659
Waste Sequence Number: 3241365
Sequence Number: 804411
Received EPAID: UTD981552177
Managed Quantity: 870
Kilogram Quantity: 3293.20409
Recycled Percentage: Not reported
Waste Management System Code: H040

Waste Sequence Number: 3241368
Sequence Number: 804416
Received EPAID: UTD981552177
Managed Quantity: 50
Kilogram Quantity: 22.6800003
Recycled Percentage: Not reported
Waste Management System Code: H040

Waste Stream Comments:

CORB Waste Sequence Number: 142659
Comments: absorbent/pad
Waste Sequence Number: 3241368
Sequence Number: 1

Waste Stream EPA Code:

CORB Waste Sequence Number: 142659
Waste Sequence Number: 3241368
Sequence Number: 7179914
WCDA Code: D018

Waste Sequence Number: 3241365
Sequence Number: 7179903
WCDA Code: D001

Waste Sequence Number: 3241365
Sequence Number: 7179904
WCDA Code: D018

Waste Stream Source Code:

CORB Waste Sequence Number: 142659
Waste Sequence Number: 3241365
Sequence Number: 1
WCDD Code: G32

Waste Sequence Number: 3241368
Sequence Number: 1
WCDD Code: G32

Name: CHEVRON NO 9 4411
Address: 19923 PACIFIC HWY S
City,State,Zip: SEATTLE, WA 98188
Facility Address 2: Not reported
Facility ID: 95273475
EPA ID: WAD988485074
NAICS: 447110
State Waste Code Desc: Not reported

Map ID
Direction
Distance
Elevation

MAP FINDINGS

Site

Database(s)

EDR ID Number
EPA ID Number

CHEVRON NO 9 4411 (Continued)

1000658850

Federal Waste Code Desc:	D001, D018
Form Comm:	Not reported
Data Year:	2012
Permit by Rule:	False
Mailing Address 2:	Not reported
Treatment by Generator:	False
Mixed Radioactive Waste:	False
Importer of Hazardous Waste:	False
Immediate Recycler:	False
Treatment/Storage/Disposal/Recycling Facility:	False
Generator of Dangerous Fuel Waste:	False
Generator Marketing to Burner:	False
Other Marketers (i.e., blender, distributor, etc.):	False
Utility Boiler Burner:	False
Industry Boiler Burner:	False
Industrial Furnace:	False
Smelter Defferal:	False
Universal Waste:	Not reported
Off-Specification:	Not reported
LN Address 2:	Not reported
Tax Reg #:	409018069
Business Type:	Not reported
Mail Name:	Chevron Products Co
Mailing Address:	PO Box 6004
Mailing City,State,Zip:	San Ramon, CA 94583-2324
Legal Organization Name:	Chevron Products Co
Legal Organization Type:	Private
Legal Contact:	Not reported
Legal Address:	PO Box 6004
Legal Address 2:	Not reported
Legal City,State,Zip:	San Ramon, CA 94583-2324
Legal Phone Number:	877-386-6044
Legal Effective Date:	06/20/1997
Land Organization Name:	Chevron Products Co
Land Organization Type:	Private
Land Contact:	Not reported
Land Address:	PO Box 6004
Land City,State,Zip:	San Ramon, CA 94583-2324
Land Phone Number:	877-386-6044
Operator Organization Name:	Chevron Products Co
Operator Organization Type:	Private
Operator:	Not reported
Operator Address:	19923 Pacific Hwy S
Operator Address 2:	Not reported
Operator City,State,Zip:	Seattle, WA 98188-5417
Operator Phone Number:	206-824-8893
Operator Effective Date:	Not reported
Site Contact:	Station Manager
Site Contact Address:	19923 Pacific Hwy S
Contact City,State,Zip:	Seattle, WA 98188
Site Contact Phone Number:	(206)824-8893
Site Contact Email:	NAWTDesk@chevron.com
Gen Status Code:	MQG
Monthly Generation:	False
Batch Generation:	True
One Time Generation:	False
Transport Own Waste:	False

Map ID
Direction
Distance
Elevation

MAP FINDINGS

Site

Database(s)

EDR ID Number
EPA ID Number

CHEVRON NO 9 4411 (Continued)

1000658850

Transports Other Waste:	False
Recycler Onsite:	False
Transfer Facility:	False
Other Exemption:	Not reported
UW Battery Gen:	False
Used Oil Transporter:	False
Used Oil Transfer Facility:	False
Used Oil Processor:	False
Used Oil Refiner:	False
Used Oil Fuel Marketer Directs Shipments:	False
Used Oil Fuel Marketer Meets Specs:	False
Site Contact Address 2:	Not reported
SIC Code:	Not reported
CRK Number:	Not reported
Active:	Not reported
CAS Number:	Not reported
Chemical Name:	Not reported
EHS:	Not reported
EHS CAS Number:	Not reported
EHS Name:	Not reported
Waste Stream Generated:	
Waste Managed Off Site:	Y
State Only Waste Code 1:	Not reported
State Only Waste Code 2:	Not reported
Report Managed On Site:	0
KG Managed On Site:	0
Generator Treatment Code:	Not reported
Permit By Rule Code:	Not reported
WCDE Residence Code:	Not reported
WCDH Origin Code:	1
WCDE On Site Code:	Not reported
WCDB Code:	W113
Description:	spill bucket water contaminated with hydrocarbons and benzene
CORb Sequence Number:	137309
Sequence Number:	2668118
Mixed Radioactive Flag:	False
Designation Code:	D
Reported Quantity:	551
Quantity Unit:	LB
Kilograms Quantity:	249.933604
Density Number:	0
Density Quantity:	Not reported
Waste Managed Off Site:	Y
State Only Waste Code 1:	Not reported
State Only Waste Code 2:	Not reported
Report Managed On Site:	0
KG Managed On Site:	0
Generator Treatment Code:	Not reported
Permit By Rule Code:	Not reported
WCDE Residence Code:	Not reported
WCDH Origin Code:	2
WCDE On Site Code:	Not reported
WCDB Code:	W002
Description:	Spill Pads/Dispenser Fuel Filters/Dispenser Hoses w/Gas
CORb Sequence Number:	137309
Sequence Number:	2668119

Map ID
Direction
Distance
Elevation

MAP FINDINGS

Site

Database(s)

EDR ID Number
EPA ID Number

CHEVRON NO 9 4411 (Continued)

1000658850

Mixed Radioactive Flag: False
Designation Code: D
Reported Quantity: 140
Quantity Unit: LB
Kilograms Quantity: 63.5040010
Density Number: 0
Density Quantity: Not reported

Shipments Send:

CORB Waste Sequence Number: 137309
Waste Sequence Number: 2668118
Sequence Number: 1378389
Shipment Date: 2012-03-20 00:00:00
Manifest Document ID: 004390738FLE
Reported Quantity: 92
Unit of Measure: LB
Kilograms Quantity: 41.7312007
Receiving EPAID: UTD981552177

Waste Sequence Number: 2668118
Sequence Number: 1378390
Shipment Date: 2012-09-17 00:00:00
Manifest Document ID: 005222772FLE
Reported Quantity: 459
Unit of Measure: LB
Kilograms Quantity: 208.202403
Receiving EPAID: UTD981552177

Waste Sequence Number: 2668119
Sequence Number: 1378391
Shipment Date: 2012-03-13 00:00:00
Manifest Document ID: 004390679FLE
Reported Quantity: 50
Unit of Measure: LB
Kilograms Quantity: 22.6800003
Receiving EPAID: UTD981552177

Waste Sequence Number: 2668119
Sequence Number: 1378392
Shipment Date: 2012-09-17 00:00:00
Manifest Document ID: 005222771FLE
Reported Quantity: 90
Unit of Measure: LB
Kilograms Quantity: 40.8240007
Receiving EPAID: UTD981552177

Waste Stream Off Site Mgmt:

Waste CORB Sequence Number: 137309
Waste Sequence Number: 2668118
Sequence Number: 667801
Received EPAID: UTD981552177
Managed Quantity: 551
Kilogram Quantity: 249.933604
Recycled Percentage: Not reported
Waste Management System Code: H040

Map ID
Direction
Distance
Elevation

MAP FINDINGS

Site

Database(s)

EDR ID Number
EPA ID Number

CHEVRON NO 9 4411 (Continued)

1000658850

Waste Sequence Number: 2668119
Sequence Number: 667802
Received EPAID: UTD981552177
Managed Quantity: 140
Kilogram Quantity: 63.5040010
Recycled Percentage: Not reported
Waste Management System Code: H040

Waste Stream EPA Code:
CORB Waste Sequence Number: 137309
Waste Sequence Number: 2668118
Sequence Number: 5930552
WCDA Code: D001

Waste Sequence Number: 2668118
Sequence Number: 5930553
WCDA Code: D018

Waste Sequence Number: 2668119
Sequence Number: 5930570
WCDA Code: D018

Waste Stream Source Code:
CORB Waste Sequence Number: 137309
Waste Sequence Number: 2668118
Sequence Number: 1
WCDD Code: G13

Waste Sequence Number: 2668119
Sequence Number: 1
WCDD Code: G32

Name: CHEVRON NO 9 4411
Address: 19923 PACIFIC HWY S
City,State,Zip: SEATTLE, WA 98188
Facility Address 2: Not reported
Facility ID: 95273475
EPA ID: WAD988485074
NAICS: 447110
State Waste Code Desc: Not reported
Federal Waste Code Desc: Not reported
Form Comm: Not reported
Data Year: 2011
Permit by Rule: False
Mailing Address 2: Not reported
Treatment by Generator: False
Mixed Radioactive Waste: False
Importer of Hazardous Waste: False
Immediate Recycler: False
Treatment/Storage/Disposal/Recycling Facility: False
Generator of Dangerous Fuel Waste: False
Generator Marketing to Burner: False
Other Marketers (i.e., blender, distributor, etc.): False
Utility Boiler Burner: False
Industry Boiler Burner: False

Map ID
Direction
Distance
Elevation

MAP FINDINGS

Site

Database(s)

EDR ID Number
EPA ID Number

CHEVRON NO 9 4411 (Continued)

1000658850

Industrial Furnace:	False
Smelter Defferal:	False
Universal Waste:	Not reported
Off-Specification:	Not reported
LN Address 2:	Not reported
Tax Reg #:	409018069
Business Type:	Not reported
Mail Name:	Chevron Products Co
Mailing Address:	PO Box 6004
Mailing City,State,Zip:	San Ramon, CA 94583-2324
Legal Organization Name:	Chevron Products Co
Legal Organization Type:	Private
Legal Contact:	Not reported
Legal Address:	PO Box 6004
Legal Address 2:	Not reported
Legal City,State,Zip:	San Ramon, CA 94583-2324
Legal Phone Number:	877-386-6044
Legal Effective Date:	06/20/1997
Land Organization Name:	Chevron Products Co
Land Organization Type:	Private
Land Contact:	Not reported
Land Address:	PO Box 6004
Land City,State,Zip:	San Ramon, CA 94583-2324
Land Phone Number:	877-386-6044
Operator Organization Name:	Chevron Products Co
Operator Organization Type:	Private
Operator:	Not reported
Operator Address:	19923 Pacific Hwy S
Operator Address 2:	Not reported
Operator City,State,Zip:	Seattle, WA 98188-5417
Operator Phone Number:	206-824-8893
Operator Effective Date:	Not reported
Site Contact:	Station Manager
Site Contact Address:	19923 Pacific Hwy S
Contact City,State,Zip:	Seattle, WA 98188
Site Contact Phone Number:	(206)824-8893
Site Contact Email:	NAWTDesk@chevron.com
Gen Status Code:	MQG
Monthly Generation:	False
Batch Generation:	True
One Time Generation:	False
Transport Own Waste:	False
Tranports Other Waste:	False
Recycler Onsite:	False
Transfer Facility:	False
Other Exemption:	Not reported
UW Battery Gen:	False
Used Oil Transporter:	False
Used Oil Transfer Facility:	False
Used Oil Processor:	False
Used Oil Refiner:	False
Used Oil Fuel Marketer Directs Shipments:	False
Used Oil Fuel Marketer Meets Specs:	False
Site Contact Address 2:	Not reported
SIC Code:	Not reported
CRK Number:	Not reported
Active:	Not reported

Map ID
Direction
Distance
Elevation

MAP FINDINGS

Site

Database(s)

EDR ID Number
EPA ID Number

CHEVRON NO 9 4411 (Continued)

1000658850

CAS Number: Not reported
Chemical Name: Not reported
EHS: Not reported
EHS CAS Number: Not reported
EHS Name: Not reported

Waste Stream Generated:

Waste Managed Off Site: Y
State Only Waste Code 1: Not reported
State Only Waste Code 2: Not reported
Report Managed On Site: 0
KG Managed On Site: 0
Generator Treatment Code: Not reported
Permit By Rule Code: Not reported
WCDE Residence Code: Not reported
WCDH Origin Code: 2
WCDE On Site Code: Not reported
WCDB Code: W002
Description: rags/pads contaminated with gasoline
CORb Sequence Number: 133259
Sequence Number: 2650719
Mixed Radioactive Flag: False
Designation Code: D
Reported Quantity: 180
Quantity Unit: LB
Kilograms Quantity: 81.6480014
Density Number: 0
Density Quantity: Not reported

Waste Managed Off Site: Y
State Only Waste Code 1: Not reported
State Only Waste Code 2: Not reported
Report Managed On Site: 0
KG Managed On Site: 0
Generator Treatment Code: Not reported
Permit By Rule Code: Not reported
WCDE Residence Code: Not reported
WCDH Origin Code: 1
WCDE On Site Code: Not reported
WCDB Code: W113
Description: spill bucket water contaminated with hydrocarbons and benzene
CORb Sequence Number: 133259
Sequence Number: 2650717
Mixed Radioactive Flag: False
Designation Code: D
Reported Quantity: 609
Quantity Unit: LB
Kilograms Quantity: 276.242404
Density Number: 0
Density Quantity: Not reported

Shipments Sent:

CORB Waste Sequence Number: 133259
Waste Sequence Number: 2650717
Sequence Number: 1308992
Shipment Date: 2011-10-19 00:00:00
Manifest Document ID: 004391178FLE

Map ID
Direction
Distance
Elevation

MAP FINDINGS

Site

Database(s)

EDR ID Number
EPA ID Number

CHEVRON NO 9 4411 (Continued)

1000658850

Reported Quantity:	25
Unit of Measure:	LB
Kilograms Quantity:	11.3400001
Receiving EPAID:	NED981723513
Waste Sequence Number:	2650717
Sequence Number:	1308990
Shipment Date:	2011-03-11 00:00:00
Mainfest Document ID:	003456458FLE
Reported Quantity:	125
Unit of Measure:	LB
Kilograms Quantity:	56.7000009
Receiving EPAID:	UTD981552177
Waste Sequence Number:	2650717
Sequence Number:	1308991
Shipment Date:	2011-08-24 00:00:00
Mainfest Document ID:	004448807FLE
Reported Quantity:	459
Unit of Measure:	LB
Kilograms Quantity:	208.202403
Receiving EPAID:	UTD981552177
Waste Sequence Number:	2650719
Sequence Number:	1308993
Shipment Date:	2011-03-11 00:00:00
Mainfest Document ID:	003456459FLE
Reported Quantity:	40
Unit of Measure:	LB
Kilograms Quantity:	18.1440003
Receiving EPAID:	UTD981552177
Waste Sequence Number:	2650719
Sequence Number:	1308995
Shipment Date:	2011-11-22 00:00:00
Mainfest Document ID:	004391462FLE
Reported Quantity:	90
Unit of Measure:	LB
Kilograms Quantity:	40.8240007
Receiving EPAID:	UTD981552177
Waste Sequence Number:	2650719
Sequence Number:	1308994
Shipment Date:	2011-04-01 00:00:00
Mainfest Document ID:	004446188FLE
Reported Quantity:	50
Unit of Measure:	LB
Kilograms Quantity:	22.6800003
Receiving EPAID:	UTD981552177
Waste Stream Off Site Mgmt:	
Waste CORB Sequence Number:	133259
Waste Sequence Number:	2650719
Sequence Number:	646525
Received EPAID:	UTD981552177
Managed Quantity:	180
Kilogram Quantity:	81.6480014

Map ID
Direction
Distance
Elevation

MAP FINDINGS

Site

Database(s)

EDR ID Number
EPA ID Number

CHEVRON NO 9 4411 (Continued)

1000658850

Recycled Percentage: Not reported
Waste Management System Code: H040

Waste Sequence Number: 2650717
Sequence Number: 646521
Received EPAID: UTD981552177
Managed Quantity: 584
Kilogram Quantity: 264.902404
Recycled Percentage: Not reported
Waste Management System Code: H040

Waste Sequence Number: 2650717
Sequence Number: 646522
Received EPAID: NED981723513
Managed Quantity: 25
Kilogram Quantity: 11.3400001
Recycled Percentage: Not reported
Waste Management System Code: H040

Waste Stream Comments:
CORB Waste Sequence Number: 133259
Comments: Incineration
Waste Sequence Number: 2650717
Sequence Number: 1

Comments: Incineration
Waste Sequence Number: 2650719
Sequence Number: 1

Waste Stream EPA Code:
CORB Waste Sequence Number: 133259
Waste Sequence Number: 2650719
Sequence Number: 5822990
WCDA Code: D018

Waste Sequence Number: 2650717
Sequence Number: 5822971
WCDA Code: D001

Waste Sequence Number: 2650717
Sequence Number: 5822972
WCDA Code: D018

Name: CHEVRON NO 9 4411
Address: 19923 PACIFIC HWY S
City,State,Zip: SEATTLE, WA 98188
Facility Address 2: Not reported
Facility ID: 95273475
EPA ID: WAD988485074
NAICS: 447110
State Waste Code Desc: Not reported
Federal Waste Code Desc: D001 D018
Form Comm: Not reported
Data Year: 2010
Permit by Rule: False

Map ID
Direction
Distance
Elevation

MAP FINDINGS

Site

Database(s)

EDR ID Number
EPA ID Number

CHEVRON NO 9 4411 (Continued)

1000658850

Mailing Address 2:	Not reported
Treatment by Generator:	False
Mixed Radioactive Waste:	False
Importer of Hazardous Waste:	False
Immediate Recycler:	False
Treatment/Storage/Disposal/Recycling Facility:	False
Generator of Dangerous Fuel Waste:	False
Generator Marketing to Burner:	False
Other Marketers (i.e., blender, distributor, etc.):	False
Utility Boiler Burner:	False
Industry Boiler Burner:	False
Industrial Furnace:	False
Smelter Defferal:	False
Universal Waste:	Not reported
Off-Specification:	Not reported
LN Address 2:	Not reported
Tax Reg #:	409018069
Business Type:	Not reported
Mail Name:	Chevron Products Co
Mailing Address:	PO Box 6004
Mailing City,State,Zip:	San Ramon, CA 94583-2324
Legal Organization Name:	Chevron Products Co
Legal Organization Type:	Private
Legal Contact:	Not reported
Legal Address:	PO Box 6004
Legal Address 2:	Not reported
Legal City,State,Zip:	San Ramon, CA 94583-2324
Legal Phone Number:	877-386-6044
Legal Effective Date:	06/20/1997
Land Organization Name:	Chevron Products Co
Land Organization Type:	Private
Land Contact:	Not reported
Land Address:	PO Box 6004
Land City,State,Zip:	San Ramon, CA 94583-2324
Land Phone Number:	877-386-6044
Operator Organization Name:	Chevron Products Co
Operator Organization Type:	Private
Operator:	Not reported
Operator Address:	19923 Pacific Hwy S
Operator Address 2:	Not reported
Operator City,State,Zip:	Seattle, WA 98188-5417
Operator Phone Number:	206-824-8893
Operator Effective Date:	Not reported
Site Contact:	Station Manager
Site Contact Address:	19923 Pacific Hwy S
Contact City,State,Zip:	Seattle, WA 98188
Site Contact Phone Number:	(206)824-8893
Site Contact Email:	NAWTDesk@chevron.com
Gen Status Code:	LQG
Monthly Generation:	True
Batch Generation:	False
One Time Generation:	False
Transport Own Waste:	False
Tranports Other Waste:	False
Recycler Onsite:	False
Transfer Facility:	False
Other Exemption:	Not reported

Map ID
Direction
Distance
Elevation

MAP FINDINGS

Site

Database(s)

EDR ID Number
EPA ID Number

CHEVRON NO 9 4411 (Continued)

1000658850

UW Battery Gen:	False
Used Oil Transporter:	False
Used Oil Transfer Facility:	False
Used Oil Processor:	False
Used Oil Refiner:	False
Used Oil Fuel Marketer Directs Shipments:	False
Used Oil Fuel Marketer Meets Specs:	False
Site Contact Address 2:	Not reported
SIC Code:	Not reported
CRK Number:	Not reported
Active:	Not reported
CAS Number:	Not reported
Chemical Name:	Not reported
EHS:	Not reported
EHS CAS Number:	Not reported
EHS Name:	Not reported

Waste Stream Generated:

Waste Managed Off Site:	Y
State Only Waste Code 1:	Not reported
State Only Waste Code 2:	Not reported
Report Managed On Site:	0
KG Managed On Site:	0
Generator Treatment Code:	Not reported
Permit By Rule Code:	Not reported
WCDE Residence Code:	Not reported
WCDH Origin Code:	1
WCDE On Site Code:	Not reported
WCDB Code:	W113
Description:	spill bucket water contaminated with hydrocarbons and benzene
CORb Sequence Number:	126482
Sequence Number:	2335796
Mixed Radioactive Flag:	False
Designation Code:	D
Reported Quantity:	2913
Quantity Unit:	LB
Kilograms Quantity:	1321.3368227269934
Density Number:	0
Density Quantity:	Not reported

Waste Managed Off Site:	Y
State Only Waste Code 1:	Not reported
State Only Waste Code 2:	Not reported
Report Managed On Site:	0
KG Managed On Site:	0
Generator Treatment Code:	Not reported
Permit By Rule Code:	Not reported
WCDE Residence Code:	Not reported
WCDH Origin Code:	1
WCDE On Site Code:	Not reported
WCDB Code:	W113
Description:	rags/pads contaminated with gasoline
CORb Sequence Number:	126482
Sequence Number:	2335798
Mixed Radioactive Flag:	False
Designation Code:	D
Reported Quantity:	125
Quantity Unit:	LB

Map ID
Direction
Distance
Elevation

MAP FINDINGS

Site

Database(s)

EDR ID Number
EPA ID Number

CHEVRON NO 9 4411 (Continued)

1000658850

Kilograms Quantity: 56.700000975240023
Density Number: 0
Density Quantity: Not reported

Shipments Sent:

CORB Waste Sequence Number: 126482
Waste Sequence Number: 2335798
Sequence Number: 1129081
Shipment Date: 3/31/2010
Manifest Document ID: 002267163FLE
Reported Quantity: 25
Unit of Measure: LB
Kilograms Quantity: 11.340000195048
Receiving EPAID: UTD981552177

Waste Sequence Number: 2335798
Sequence Number: 1129082
Shipment Date: 11/5/2010
Manifest Document ID: 003454970FLE
Reported Quantity: 100
Unit of Measure: LB
Kilograms Quantity: 45.360000780192
Receiving EPAID: UTD981552177

Waste Sequence Number: 2335796
Sequence Number: 1129079
Shipment Date: 3/31/2010
Manifest Document ID: 002267163FLE
Reported Quantity: 618
Unit of Measure: LB
Kilograms Quantity: 280.324804821587
Receiving EPAID: UTD981552177

Waste Sequence Number: 2335796
Sequence Number: 1129080
Shipment Date: 11/5/2010
Manifest Document ID: 003454968FLE
Reported Quantity: 2295
Unit of Measure: LB
Kilograms Quantity: 1041.01201790541
Receiving EPAID: UTD981552177

Waste Stream Off Site Mgmt:

Waste CORB Sequence Number: 126482
Waste Sequence Number: 2335798
Sequence Number: 574719
Received EPAID: UTD981552177
Managed Quantity: 125
Kilogram Quantity: 56.700000975240023
Recycled Percentage: Not reported
Waste Management System Code: H040

Waste Sequence Number: 2335796
Sequence Number: 574718
Received EPAID: UTD981552177
Managed Quantity: 2913

Map ID
Direction
Distance
Elevation

MAP FINDINGS

Site

Database(s)

EDR ID Number
EPA ID Number

CHEVRON NO 9 4411 (Continued)

1000658850

Kilogram Quantity: 1321.3368227269934
Recycled Percentage: Not reported
Waste Management System Code: H040

Waste Stream Comments:

CORB Waste Sequence Number: 126482
Comments: SPILL BUCKET
Waste Sequence Number: 2335796
Sequence Number: 1

Comments: Monthly Scheduled Clean Up
Waste Sequence Number: 2335798
Sequence Number: 1

Waste Stream EPA Code:

CORB Waste Sequence Number: 126482
Waste Sequence Number: 2335798
Sequence Number: 5134814
WCDA Code: D018

Waste Sequence Number: 2335796
Sequence Number: 5078819
WCDA Code: D001

Waste Sequence Number: 2335796
Sequence Number: 5078820
WCDA Code: D018

Waste Stream Source Code:

CORB Waste Sequence Number: 126482
Waste Sequence Number: 2335796
Sequence Number: 1
WCDD Code: G09

Waste Sequence Number: 2335798
Sequence Number: 1
WCDD Code: G39

Name: CHEVRON NO 9 4411
Address: 19923 PACIFIC HWY S
City,State,Zip: SEATTLE, WA 98188
Facility Address 2: Not reported
Facility ID: 95273475
EPA ID: WAD988485074
NAICS: 447110
State Waste Code Desc: Not reported
Federal Waste Code Desc: Not reported
Form Comm: Not reported
Data Year: 2009
Permit by Rule: False
Mailing Address 2: Not reported
Treatment by Generator: False
Mixed Radioactive Waste: False
Importer of Hazardous Waste: False
Immediate Recycler: False

Map ID
Direction
Distance
Elevation

MAP FINDINGS

Site

Database(s)

EDR ID Number
EPA ID Number

CHEVRON NO 9 4411 (Continued)

1000658850

Treatment/Storage/Disposal/Recycling Facility:	False
Generator of Dangerous Fuel Waste:	False
Generator Marketing to Burner:	False
Other Marketers (i.e., blender, distributor, etc.):	False
Utility Boiler Burner:	False
Industry Boiler Burner:	False
Industrial Furnace:	False
Smelter Defferal:	False
Universal Waste:	Not reported
Off-Specification:	Not reported
LN Address 2:	Not reported
Tax Reg #:	409018069
Business Type:	Not reported
Mail Name:	Chevron Products Co
Mailing Address:	PO Box 6004
Mailing City,State,Zip:	San Ramon, CA 94583-2324
Legal Organization Name:	Chevron Products Co
Legal Organization Type:	Private
Legal Contact:	Not reported
Legal Address:	PO Box 6004
Legal Address 2:	Not reported
Legal City,State,Zip:	San Ramon, CA 94583-2324
Legal Phone Number:	(925)842-5931
Legal Effective Date:	06/20/1997
Land Organization Name:	Chevron Products Co
Land Organization Type:	Private
Land Contact:	Not reported
Land Address:	PO Box 6004
Land City,State,Zip:	San Ramon, CA 94583-2324
Land Phone Number:	(925)842-5931
Operator Organization Name:	Chevron Products Co
Operator Organization Type:	Private
Operator:	Not reported
Operator Address:	19923 Pacific Hwy S
Operator Address 2:	Not reported
Operator City,State,Zip:	Seattle, WA 98188-5417
Operator Phone Number:	206-824-8893
Operator Effective Date:	Not reported
Site Contact:	Station Manager
Site Contact Address:	19923 Pacific Hwy S
Contact City,State,Zip:	Seattle, WA 98188
Site Contact Phone Number:	(206)824-8893
Site Contact Email:	NAWTDesk@chevron.com
Gen Status Code:	MQG
Monthly Generation:	True
Batch Generation:	False
One Time Generation:	False
Transport Own Waste:	False
Tranports Other Waste:	False
Recycler Onsite:	False
Transfer Facility:	False
Other Exemption:	Not reported
UW Battery Gen:	False
Used Oil Transporter:	False
Used Oil Transfer Facility:	False
Used Oil Processor:	False
Used Oil Refiner:	False

Map ID
Direction
Distance
Elevation

MAP FINDINGS

Site

Database(s)

EDR ID Number
EPA ID Number

CHEVRON NO 9 4411 (Continued)

1000658850

Used Oil Fuel Marketer Directs Shipments: False
Used Oil Fuel Marketer Meets Specs: False
Site Contact Address 2: Not reported
SIC Code: Not reported
CRK Number: Not reported
Active: Not reported
CAS Number: Not reported
Chemical Name: Not reported
EHS: Not reported
EHS CAS Number: Not reported
EHS Name: Not reported

Waste Stream Generated:
Waste Managed Off Site: Y
State Only Waste Code 1: Not reported
State Only Waste Code 2: Not reported
Report Managed On Site: 0
KG Managed On Site: 0
Generator Treatment Code: Not reported
Permit By Rule Code: Not reported
WCDE Residence Code: Not reported
WCDH Origin Code: 1
WCDE On Site Code: Not reported
WCDB Code: W113
Description: rags/pads contaminated with gasoline
CORb Sequence Number: 121766
Sequence Number: 2061342
Mixed Radioactive Flag: False
Designation Code: D
Reported Quantity: 200
Quantity Unit: LB
Kilograms Quantity: 90.720001560384034
Density Number: 0
Density Quantity: Not reported

Waste Managed Off Site: Y
State Only Waste Code 1: Not reported
State Only Waste Code 2: Not reported
Report Managed On Site: 0
KG Managed On Site: 0
Generator Treatment Code: Not reported
Permit By Rule Code: Not reported
WCDE Residence Code: Not reported
WCDH Origin Code: 1
WCDE On Site Code: Not reported
WCDB Code: W113
Description: spill bucket water contaminated with hydrocarbons and benzene
CORb Sequence Number: 121766
Sequence Number: 2061343
Mixed Radioactive Flag: False
Designation Code: D
Reported Quantity: 459
Quantity Unit: LB
Kilograms Quantity: 208.20240358108134
Density Number: 0
Density Quantity: Not reported

Map ID
Direction
Distance
Elevation

MAP FINDINGS

Site

Database(s)

EDR ID Number
EPA ID Number

CHEVRON NO 9 4411 (Continued)

1000658850

Shipments Send:

CORB Waste Sequence Number: 121766
Waste Sequence Number: 2061342
Sequence Number: 1012079
Shipment Date: 10/9/2009
Manifest Document ID: 002569744FLE
Reported Quantity: 100
Unit of Measure: LB
Kilograms Quantity: 45.360000780192
Receiving EPAID: UTD981552177

Waste Sequence Number: 2061343
Sequence Number: 1012080
Shipment Date: 10/9/2009
Manifest Document ID: 002569746FLE
Reported Quantity: 459
Unit of Measure: LB
Kilograms Quantity: 208.202403581081
Receiving EPAID: UTD981552177

Waste Sequence Number: 2061342
Sequence Number: 1012078
Shipment Date: 3/31/2009
Manifest Document ID: 002570660FLE
Reported Quantity: 100
Unit of Measure: LB
Kilograms Quantity: 45.360000780192
Receiving EPAID: UTD981552177

Waste Stream Off Site Mgmt:

Waste CORB Sequence Number: 121766
Waste Sequence Number: 2061342
Sequence Number: 517193
Received EPAID: UTD981552177
Managed Quantity: 200
Kilogram Quantity: 90.720001560384034
Recycled Percentage: Not reported
Waste Management System Code: H040

Waste Sequence Number: 2061343
Sequence Number: 517194
Received EPAID: UTD981552177
Managed Quantity: 459
Kilogram Quantity: 208.20240358108134
Recycled Percentage: Not reported
Waste Management System Code: H040

Waste Stream Comments:

CORB Waste Sequence Number: 121766
Comments: spill bucket
Waste Sequence Number: 2061343
Sequence Number: 1

Waste Stream EPA Code:

CORB Waste Sequence Number: 121766

Map ID
Direction
Distance
Elevation

MAP FINDINGS

Site

Database(s)

EDR ID Number
EPA ID Number

CHEVRON NO 9 4411 (Continued)

1000658850

Waste Sequence Number: 2061342
Sequence Number: 4455905
WCDA Code: D018

Waste Sequence Number: 2061343
Sequence Number: 4455913
WCDA Code: D018

Waste Sequence Number: 2061343
Sequence Number: 4455912
WCDA Code: D001

Waste Stream Source Code:
CORB Waste Sequence Number: 121766
Waste Sequence Number: 2061343
Sequence Number: 1
WCDD Code: G09

Waste Sequence Number: 2061342
Sequence Number: 1
WCDD Code: G32

Name: CHEVRON NO 9 4411
Address: 19923 PACIFIC HWY S
City,State,Zip: SEATTLE, WA 98188
Facility Address 2: Not reported
Facility ID: 95273475
EPA ID: WAD988485074
NAICS: 44711
State Waste Code Desc: Not reported
Federal Waste Code Desc: Not reported
Form Comm: Not reported
Data Year: 2008
Permit by Rule: False
Mailing Address 2: Not reported
Treatment by Generator: False
Mixed Radioactive Waste: False
Importer of Hazardous Waste: False
Immediate Recycler: False
Treatment/Storage/Disposal/Recycling Facility: False
Generator of Dangerous Fuel Waste: False
Generator Marketing to Burner: False
Other Marketers (i.e., blender, distributor, etc.): False
Utility Boiler Burner: False
Industry Boiler Burner: False
Industrial Furnace: False
Smelter Defferal: False
Universal Waste: Not reported
Off-Specification: Not reported
LN Address 2: Not reported
Tax Reg #: Not reported
Business Type: Not reported
Mail Name: Chevron Products Co
Mailing Address: PO Box 6004
Mailing City,State,Zip: San Ramon, CA 94583-2324
Legal Organization Name: Chevron Products Co

Map ID
Direction
Distance
Elevation

MAP FINDINGS

Site

Database(s)

EDR ID Number
EPA ID Number

CHEVRON NO 9 4411 (Continued)

1000658850

Legal Organization Type:	Private
Legal Contact:	Not reported
Legal Address:	PO Box 6004
Legal Address 2:	Not reported
Legal City,State,Zip:	San Ramon, CA 94583-2324
Legal Phone Number:	(925)842-5931
Legal Effective Date:	06/20/1997
Land Organization Name:	Chevron Products Co
Land Organization Type:	Private
Land Contact:	Not reported
Land Address:	PO Box 6004
Land City,State,Zip:	San Ramon, CA 94583-2324
Land Phone Number:	(925)842-5931
Operator Organization Name:	Chevron Products Co
Operator Organization Type:	Private
Operator:	Not reported
Operator Address:	19923 Pacific Hwy S
Operator Address 2:	Not reported
Operator City,State,Zip:	Seattle, WA 98188-5417
Operator Phone Number:	206-824-8893
Operator Effective Date:	Not reported
Site Contact:	Station Manager
Site Contact Address:	19923 Pacific Hwy S
Contact City,State,Zip:	Seattle, WA 98188
Site Contact Phone Number:	(206)824-8893
Site Contact Email:	NAWTDesk@chevron.com
Gen Status Code:	MQG
Monthly Generation:	False
Batch Generation:	False
One Time Generation:	False
Transport Own Waste:	False
Tranports Other Waste:	False
Recycler Onsite:	False
Transfer Facility:	False
Other Exemption:	Not reported
UW Battery Gen:	False
Used Oil Transporter:	False
Used Oil Transfer Facility:	False
Used Oil Processor:	False
Used Oil Refiner:	False
Used Oil Fuel Marketer Directs Shipments:	False
Used Oil Fuel Marketer Meets Specs:	False
Site Contact Address 2:	Not reported
SIC Code:	Not reported
CRK Number:	Not reported
Active:	Not reported
CAS Number:	Not reported
Chemical Name:	Not reported
EHS:	Not reported
EHS CAS Number:	Not reported
EHS Name:	Not reported
Waste Stream Generated:	
Waste Managed Off Site:	Y
State Only Waste Code 1:	Not reported
State Only Waste Code 2:	Not reported
Report Managed On Site:	0
KG Managed On Site:	0

Map ID
Direction
Distance
Elevation

MAP FINDINGS

Site

Database(s)

EDR ID Number
EPA ID Number

CHEVRON NO 9 4411 (Continued)

1000658850

Generator Treatment Code:	Not reported
Permit By Rule Code:	Not reported
WCDE Residence Code:	Not reported
WCDH Origin Code:	1
WCDE On Site Code:	Not reported
WCDB Code:	W113
Description:	SPILL BUCKET WATER CONTAMINATED WITH HYDROCARBONS & BENZENE
CORb Sequence Number:	116238
Sequence Number:	1997755
Mixed Radioactive Flag:	False
Designation Code:	D
Reported Quantity:	459
Quantity Unit:	LB
Kilograms Quantity:	208.20240358108134
Density Number:	0
Density Quantity:	Not reported

Waste Managed Off Site:	Y
State Only Waste Code 1:	Not reported
State Only Waste Code 2:	Not reported
Report Managed On Site:	0
KG Managed On Site:	0
Generator Treatment Code:	Not reported
Permit By Rule Code:	Not reported
WCDE Residence Code:	Not reported
WCDH Origin Code:	1
WCDE On Site Code:	Not reported
WCDB Code:	W002
Description:	RAGS/PADS CONTAMINATED WITH GASOLINE
CORb Sequence Number:	116238
Sequence Number:	1997757
Mixed Radioactive Flag:	False
Designation Code:	D
Reported Quantity:	100
Quantity Unit:	LB
Kilograms Quantity:	45.360000780192017
Density Number:	0
Density Quantity:	Not reported

Shipments Sent:	
CORB Waste Sequence Number:	116238
Waste Sequence Number:	1997757
Sequence Number:	941156
Shipment Date:	10/6/2008
Mainfest Document ID:	002261583FLE
Reported Quantity:	100
Unit of Measure:	LB
Kilograms Quantity:	45.360000780192
Receiving EPAID:	UTD981552177

Waste Sequence Number:	1997755
Sequence Number:	941155
Shipment Date:	12/29/2008
Mainfest Document ID:	002266132FLE
Reported Quantity:	459
Unit of Measure:	LB
Kilograms Quantity:	208.202403581081

Map ID
Direction
Distance
Elevation

MAP FINDINGS

Site

Database(s)

EDR ID Number
EPA ID Number

CHEVRON NO 9 4411 (Continued)

1000658850

Receiving EPAID:	UTD981552177
Waste Stream Off Site Mgmt:	
Waste CORB Sequence Number:	116238
Waste Sequence Number:	1997755
Sequence Number:	480339
Received EPAID:	UTD981552177
Managed Quantity:	459
Kilogram Quantity:	208.20240358108134
Recycled Percentage:	Not reported
Waste Management System Code:	H040
Waste Sequence Number:	
Sequence Number:	480341
Received EPAID:	UTD981552177
Managed Quantity:	100
Kilogram Quantity:	45.360000780192017
Recycled Percentage:	Not reported
Waste Management System Code:	H040
Waste Stream Comments:	
CORB Waste Sequence Number:	116238
Comments:	SPILL BUCKET CONTAINING BENZENE
Waste Sequence Number:	1997755
Sequence Number:	1
Waste Stream EPA Code:	
CORB Waste Sequence Number:	116238
Waste Sequence Number:	1997757
Sequence Number:	4234183
WCDA Code:	D018
Waste Sequence Number:	
Sequence Number:	4234171
WCDA Code:	D018
Waste Stream Source Code:	
CORB Waste Sequence Number:	116238
Waste Sequence Number:	1997757
Sequence Number:	1
WCDD Code:	G32
Waste Sequence Number:	
Sequence Number:	1
WCDD Code:	G09
Name:	
Address:	CHEVRON NO 9 4411
City,State,Zip:	19923 PACIFIC HWY S
Facility Address 2:	SEATTLE, WA 98188
Facility ID:	Not reported
EPA ID:	95273475
NAICS:	WAD988485074
State Waste Code Desc:	44711
	Not reported

Map ID
Direction
Distance
Elevation

MAP FINDINGS

Site

Database(s)

EDR ID Number
EPA ID Number

CHEVRON NO 9 4411 (Continued)

1000658850

Federal Waste Code Desc:	Not reported
Form Comm:	Not reported
Data Year:	Not reported
Permit by Rule:	F
Mailing Address 2:	Not reported
Treatment by Generator:	F
Mixed Radioactive Waste:	F
Importer of Hazardous Waste:	F
Immediate Recycler:	F
Treatment/Storage/Disposal/Recycling Facility:	F
Generator of Dangerous Fuel Waste:	F
Generator Marketing to Burner:	F
Other Marketers (i.e., blender, distributor, etc.):	F
Utility Boiler Burner:	F
Industry Boiler Burner:	F
Industrial Furnace:	F
Smelter Defferal:	F
Universal Waste:	Not reported
Off-Specification:	Not reported
LN Address 2:	Not reported
Tax Reg #:	Not reported
Business Type:	Not reported
Mail Name:	Chevron Products Co
Mailing Address:	PO Box 6004
Mailing City,State,Zip:	San Ramon, CA 94583-2324
Legal Organization Name:	Chevron Products Co
Legal Organization Type:	Private
Legal Contact:	Not reported
Legal Address:	PO Box 6004
Legal Address 2:	Not reported
Legal City,State,Zip:	San Ramon, CA 94583-2324
Legal Phone Number:	(925)842-5931
Legal Effective Date:	06/20/1997
Land Organization Name:	Chevron Products Co
Land Organization Type:	Private
Land Contact:	Not reported
Land Address:	PO Box 6004
Land City,State,Zip:	San Ramon, CA 94583-2324
Land Phone Number:	(925)842-5931
Operator Organization Name:	Chevron Products Co
Operator Organization Type:	Private
Operator:	Not reported
Operator Address:	19923 Pacific Hwy S
Operator Address 2:	Not reported
Operator City,State,Zip:	Seattle, WA 98188-5417
Operator Phone Number:	206-824-8893
Operator Effective Date:	Not reported
Site Contact:	Station Manager
Site Contact Address:	19923 Pacific Hwy S
Contact City,State,Zip:	Seattle, WA 98188
Site Contact Phone Number:	(206)824-8893
Site Contact Email:	NAWTDesk@chevron.com
Gen Status Code:	XQG
Monthly Generation:	F
Batch Generation:	F
One Time Generation:	F
Transport Own Waste:	F

Map ID
Direction
Distance
Elevation

MAP FINDINGS

Site

Database(s)

EDR ID Number
EPA ID Number

CHEVRON NO 9 4411 (Continued)

1000658850

Tranports Other Waste:	F
Recycler Onsite:	F
Transfer Facility:	F
Other Exemption:	Not reported
UW Battery Gen:	F
Used Oil Transporter:	F
Used Oil Transfer Facility:	F
Used Oil Processor:	F
Used Oil Refiner:	F
Used Oil Fuel Marketer Directs Shipments:	F
Used Oil Fuel Marketer Meets Specs:	F
Site Contact Address 2:	Not reported
SIC Code:	Not reported
CRK Number:	Not reported
Active:	Not reported
CAS Number:	Not reported
Chemical Name:	Not reported
EHS:	Not reported
EHS CAS Number:	Not reported
EHS Name:	Not reported
Name:	CHEVRON NO 9 4411
Address:	19923 PACIFIC HWY S
City,State,Zip:	SEATTLE, WA 98188
Facility Address 2:	Not reported
Facility ID:	95273475
EPA ID:	WAD988485074
NAICS:	44711
State Waste Code Desc:	Not reported
Federal Waste Code Desc:	Not reported
Form Comm:	Not reported
Data Year:	Not reported
Permit by Rule:	FALSE
Mailing Address 2:	Not reported
Treatment by Generator:	FALSE
Mixed Radioactive Waste:	FALSE
Importer of Hazardous Waste:	FALSE
Immediate Recycler:	FALSE
Treatment/Storage/Disposal/Recycling Facility:	FALSE
Generator of Dangerous Fuel Waste:	FALSE
Generator Marketing to Burner:	FALSE
Other Marketers (i.e., blender, distributor, etc.):	FALSE
Utility Boiler Burner:	FALSE
Industry Boiler Burner:	FALSE
Industrial Furnace:	FALSE
Smelter Defferal:	FALSE
Universal Waste:	Not reported
Off-Specification:	Not reported
LN Address 2:	Not reported
Tax Reg #:	Not reported
Business Type:	Not reported
Mail Name:	Chevron Products Co
Mailing Address:	PO Box 6004
Mailing City,State,Zip:	San Ramon, CA 94583-2324
Legal Organization Name:	Chevron Products Co
Legal Organization Type:	Private
Legal Contact:	Not reported

Map ID
Direction
Distance
Elevation

MAP FINDINGS

Site

Database(s)

EDR ID Number
EPA ID Number

CHEVRON NO 9 4411 (Continued)

1000658850

Legal Address:	PO Box 6004
Legal Address 2:	Not reported
Legal City,State,Zip:	San Ramon, CA 94583-2324
Legal Phone Number:	(925)842-5931
Legal Effective Date:	06/20/1997
Land Organization Name:	Chevron Products Co
Land Organization Type:	Private
Land Contact:	Not reported
Land Address:	PO Box 6004
Land City,State,Zip:	San Ramon, CA 94583-2324
Land Phone Number:	(925)842-5931
Operator Organization Name:	Chevron Products Co
Operator Organization Type:	Private
Operator:	Not reported
Operator Address:	19923 Pacific Hwy S
Operator Address 2:	Not reported
Operator City,State,Zip:	Seattle, WA 98188-5417
Operator Phone Number:	206-824-8893
Operator Effective Date:	Not reported
Site Contact:	Station Manager
Site Contact Address:	19923 Pacific Hwy S
Contact City,State,Zip:	Seattle, WA 98188
Site Contact Phone Number:	(206)824-8893
Site Contact Email:	Not reported
Gen Status Code:	MQG
Monthly Generation:	FALSE
Batch Generation:	FALSE
One Time Generation:	FALSE
Transport Own Waste:	FALSE
Tranports Other Waste:	FALSE
Recycler Onsite:	FALSE
Transfer Facility:	FALSE
Other Exemption:	Not reported
UW Battery Gen:	FALSE
Used Oil Transporter:	FALSE
Used Oil Transfer Facility:	FALSE
Used Oil Processor:	FALSE
Used Oil Refiner:	FALSE
Used Oil Fuel Marketer Directs Shipments:	FALSE
Used Oil Fuel Marketer Meets Specs:	FALSE
Site Contact Address 2:	Not reported
SIC Code:	Not reported
CRK Number:	Not reported
Active:	Not reported
CAS Number:	Not reported
Chemical Name:	Not reported
EHS:	Not reported
EHS CAS Number:	Not reported
EHS Name:	Not reported
Name:	CHEVRON NO 9 4411
Address:	19923 PACIFIC HWY S
City,State,Zip:	SEATTLE, WA 98188
Facility Address 2:	Not reported
Facility ID:	95273475
EPA ID:	WAD988485074
NAICS:	44711

Map ID
Direction
Distance
Elevation

MAP FINDINGS

Site

Database(s)

EDR ID Number
EPA ID Number

CHEVRON NO 9 4411 (Continued)

1000658850

State Waste Code Desc:	Not reported
Federal Waste Code Desc:	Not reported
Form Comm:	Not reported
Data Year:	Not reported
Permit by Rule:	No
Mailing Address 2:	Not reported
Treatment by Generator:	No
Mixed Radioactive Waste:	No
Importer of Hazardous Waste:	No
Immediate Recycler:	No
Treatment/Storage/Disposal/Recycling Facility:	No
Generator of Dangerous Fuel Waste:	No
Generator Marketing to Burner:	No
Other Marketers (i.e., blender, distributor, etc.):	No
Utility Boiler Burner:	No
Industry Boiler Burner:	No
Industrial Furnace:	No
Smelter Defferal:	No
Universal Waste:	Not reported
Off-Specification:	Not reported
LN Address 2:	Not reported
Tax Reg #:	Not reported
Business Type:	Not reported
Mail Name:	Chevron Products Co
Mailing Address:	PO Box 6004
Mailing City,State,Zip:	San Ramon, CA 94583-2324
Legal Organization Name:	Chevron Products Co
Legal Organization Type:	Private
Legal Contact:	Not reported
Legal Address:	PO Box 6004
Legal Address 2:	Not reported
Legal City,State,Zip:	San Ramon, CA 94583-2324
Legal Phone Number:	(925)842-5931
Legal Effective Date:	06/20/1997
Land Organization Name:	Chevron Products Co
Land Organization Type:	Private
Land Contact:	Not reported
Land Address:	PO Box 6004
Land City,State,Zip:	San Ramon, CA 94583-2324
Land Phone Number:	(925)842-5931
Operator Organization Name:	Chevron Products Co
Operator Organization Type:	Private
Operator:	Not reported
Operator Address:	19923 Pacific Hwy S
Operator Address 2:	Not reported
Operator City,State,Zip:	Seattle, WA 98188-5417
Operator Phone Number:	206-824-8893
Operator Effective Date:	Not reported
Site Contact:	Station Manager
Site Contact Address:	19923 Pacific Hwy S
Contact City,State,Zip:	Seattle, WA 98188
Site Contact Phone Number:	(206)824-8893
Site Contact Email:	Not reported
Gen Status Code:	XQG
Monthly Generation:	No
Batch Generation:	No
One Time Generation:	No

Map ID
Direction
Distance
Elevation

MAP FINDINGS

Site

Database(s)

EDR ID Number
EPA ID Number

CHEVRON NO 9 4411 (Continued)

1000658850

Transport Own Waste:	No
Tranports Other Waste:	No
Recycler Onsite:	No
Transfer Facility:	No
Other Exemption:	Not reported
UW Battery Gen:	No
Used Oil Transporter:	No
Used Oil Transfer Facility:	No
Used Oil Processor:	No
Used Oil Refiner:	No
Used Oil Fuel Marketer Directs Shipments:	No
Used Oil Fuel Marketer Meets Specs:	No
Site Contact Address 2:	Not reported
SIC Code:	Not reported
CRK Number:	Not reported
Active:	Not reported
CAS Number:	Not reported
Chemical Name:	Not reported
EHS:	Not reported
EHS CAS Number:	Not reported
EHS Name:	Not reported

[Click this hyperlink](#) while viewing on your computer to access
1 additional WA MANIFEST: record(s) in the EDR Site Report.

I40
NNE
1/4-1/2
0.273 mi.
1444 ft.

CHEVRON 94411
19923 PACIFIC HWY S
SEATTLE, WA 98188

VCP S124436714
N/A

Site 4 of 8 in cluster I

Relative:
Higher

VCP:

Actual:
413 ft.

Name:	CHEVRON 94411
Address:	19923 PACIFIC HWY S
City,State,Zip:	SEATTLE, WA 98188
edr_fstat:	WA
edr_fzip:	98188
edr_fcnty:	KING
edr_zip:	Not reported
Facility ID:	95273475
VCP Status:	Not reported
VCP:	NFA
Ecology Status:	Not reported
NFA Type:	Not reported
Date NFA:	2000-06-05
Rank:	Not reported
Cleanup Siteid:	6921
Contaminant Name:	Petroleum-Other
Soil:	Confirmed Above Cleanup Levels

Map ID
Direction
Distance
Elevation

MAP FINDINGS

Site

Database(s)

EDR ID Number
EPA ID Number

M41
North
1/4-1/2
0.275 mi.
1453 ft.
Site 1 of 2 in cluster M

SOUND TRANSIT LINK LIGHT RAIL ANGLE LAKE STATION
S 200TH ST AND 28TH AVE S
SEATAC, WA 98198

ALLSITES
MANIFEST
S126342341
N/A

Relative:
Higher
Actual:
396 ft.

ALLSITES:

Name: SOUND TRANSIT LINK LIGHT RAIL ANGLE LAKE STATION
Facility Id: 91556

Interaction: 137554
Interaction 1: A
Interaction 2: TIER2
Ecology Program: HAZWASTE
Program Data: EPCRA
Facility Alt.: SOUND TRANSIT LINK LIGHT RAIL ANGLE LAKE STATION
Program ID: CRK000094430
Date Interaction: 2020-02-28 00:00:00
Date Interaction 3: Emergency/Haz Chem Rpt TI
Latitude: 47.422993564000002
Longitude: -122.29895098900001

WA MANIFEST:

Name: SOUND TRANSIT LINK LIGHT RAIL ANGLE LAKE STATION
Address: S 200TH ST AND 28TH AVE S
City,State,Zip: SEATAC, WA 98198
Facility Address 2: Not reported
Facility ID: Not reported
EPA ID: Not reported
NAICS: 485112
State Waste Code Desc: Not reported
Federal Waste Code Desc: Not reported
Form Comm: Not reported
Data Year: 2019
Permit by Rule: Not reported
Mailing Address 2: Not reported
Treatment by Generator: Not reported
Mixed Radioactive Waste: Not reported
Importer of Hazardous Waste: Not reported
Immediate Recycler: Not reported
Treatment/Storage/Disposal/Recycling Facility: Not reported
Generator of Dangerous Fuel Waste: Not reported
Generator Marketing to Burner: Not reported
Other Marketers (i.e., blender, distributor, etc.): Not reported
Utility Boiler Burner: Not reported
Industry Boiler Burner: Not reported
Industrial Furnace: Not reported
Smelter Defferal: Not reported
Universal Waste: Not reported
Off-Specification: Not reported
LN Address 2: Not reported
Tax Reg #: Not reported
Business Type: Not reported
Mail Name: Not reported
Mailing Address: Not reported
Mailing City,State,Zip: Not reported
Legal Organization Name: Not reported
Legal Organization Type: Not reported

Map ID
Direction
Distance
Elevation

MAP FINDINGS

Site

Database(s)

EDR ID Number
EPA ID Number

SOUND TRANSIT LINK LIGHT RAIL ANGLE LAKE STATION (Continued)

S126342341

Legal Contact:	Not reported
Legal Address:	Not reported
Legal Address 2:	Not reported
Legal City,State,Zip:	Not reported
Legal Phone Number:	Not reported
Legal Effective Date:	Not reported
Land Organization Name:	Not reported
Land Organization Type:	Not reported
Land Contact:	Not reported
Land Address:	Not reported
Land City,State,Zip:	Not reported
Land Phone Number:	Not reported
Operator Organization Name:	Not reported
Operator Organization Type:	Not reported
Operator:	METRO TRANSIT LIGHT RAIL
Operator Address:	Not reported
Operator Address 2:	Not reported
Operator City,State,Zip:	Not reported
Operator Phone Number:	2062637230
Operator Effective Date:	Not reported
Site Contact:	Not reported
Site Contact Address:	Not reported
Contact City,State,Zip:	Not reported
Site Contact Phone Number:	Not reported
Site Contact Email:	Not reported
Gen Status Code:	Not reported
Monthly Generation:	Not reported
Batch Generation:	Not reported
One Time Generation:	Not reported
Transport Own Waste:	Not reported
Tranports Other Waste:	Not reported
Recycler Onsite:	Not reported
Transfer Facility:	Not reported
Other Exemption:	Not reported
UW Battery Gen:	Not reported
Used Oil Transporter:	Not reported
Used Oil Transfer Facility:	Not reported
Used Oil Processor:	Not reported
Used Oil Refiner:	Not reported
Used Oil Fuel Marketer Directs Shipments:	Not reported
Used Oil Fuel Marketer Meets Specs:	Not reported
Site Contact Address 2:	Not reported
SIC Code:	Not reported
CRK Number:	CRK000094430
Active:	1
CAS Number:	007664-93-9
Chemical Name:	LEAD ACID BATTERY
EHS:	1
EHS CAS Number:	007664-93-9
EHS Name:	SULFURIC ACID
Name:	SOUND TRANSIT LINK LIGHT RAIL ANGLE LAKE STATION
Address:	S 200TH ST AND 28TH AVE S
City,State,Zip:	SEATAC, WA 98198
Facility Address 2:	Not reported
Facility ID:	Not reported
EPA ID:	Not reported

Map ID
Direction
Distance
Elevation

MAP FINDINGS

Site

Database(s)

EDR ID Number
EPA ID Number

SOUND TRANSIT LINK LIGHT RAIL ANGLE LAKE STATION (Continued)

S126342341

NAICS:	485112
State Waste Code Desc:	Not reported
Federal Waste Code Desc:	Not reported
Form Comm:	Not reported
Data Year:	2019
Permit by Rule:	Not reported
Mailing Address 2:	Not reported
Treatment by Generator:	Not reported
Mixed Radioactive Waste:	Not reported
Importer of Hazardous Waste:	Not reported
Immediate Recycler:	Not reported
Treatment/Storage/Disposal/Recycling Facility:	Not reported
Generator of Dangerous Fuel Waste:	Not reported
Generator Marketing to Burner:	Not reported
Other Marketers (i.e., blender, distributor, etc.):	Not reported
Utility Boiler Burner:	Not reported
Industry Boiler Burner:	Not reported
Industrial Furnace:	Not reported
Smelter Defferal:	Not reported
Universal Waste:	Not reported
Off-Specification:	Not reported
LN Address 2:	Not reported
Tax Reg #:	Not reported
Business Type:	Not reported
Mail Name:	Not reported
Mailing Address:	Not reported
Mailing City,State,Zip:	Not reported
Legal Organization Name:	Not reported
Legal Organization Type:	Not reported
Legal Contact:	Not reported
Legal Address:	Not reported
Legal Address 2:	Not reported
Legal City,State,Zip:	Not reported
Legal Phone Number:	Not reported
Legal Effective Date:	Not reported
Land Organization Name:	Not reported
Land Organization Type:	Not reported
Land Contact:	Not reported
Land Address:	Not reported
Land City,State,Zip:	Not reported
Land Phone Number:	Not reported
Operator Organization Name:	Not reported
Operator Organization Type:	Not reported
Operator:	METRO TRANSIT LIGHT RAIL
Operator Address:	Not reported
Operator Address 2:	Not reported
Operator City,State,Zip:	Not reported
Operator Phone Number:	2062637230
Operator Effective Date:	Not reported
Site Contact:	Not reported
Site Contact Address:	Not reported
Contact City,State,Zip:	Not reported
Site Contact Phone Number:	Not reported
Site Contact Email:	Not reported
Gen Status Code:	Not reported
Monthly Generation:	Not reported
Batch Generation:	Not reported

Map ID
Direction
Distance
Elevation

MAP FINDINGS

Site

Database(s)

EDR ID Number
EPA ID Number

SOUND TRANSIT LINK LIGHT RAIL ANGLE LAKE STATION (Continued)

S126342341

One Time Generation:	Not reported
Transport Own Waste:	Not reported
Tranports Other Waste:	Not reported
Recycler Onsite:	Not reported
Transfer Facility:	Not reported
Other Exemption:	Not reported
UW Battery Gen:	Not reported
Used Oil Transporter:	Not reported
Used Oil Transfer Facility:	Not reported
Used Oil Processor:	Not reported
Used Oil Refiner:	Not reported
Used Oil Fuel Marketer Directs Shipments:	Not reported
Used Oil Fuel Marketer Meets Specs:	Not reported
Site Contact Address 2:	Not reported
SIC Code:	Not reported
CRK Number:	CRK000094430
Active:	1
CAS Number:	007439-92-1
Chemical Name:	LEAD ACID BATTERY
EHS:	0
EHS CAS Number:	007439-92-1
EHS Name:	LEAD

K42
SW
1/4-1/2
0.282 mi.
1490 ft.

PODS ENTERPRISES, LLC (DES MOINES SITE)
2341 S 208TH ST
DES MOINES, WA 98198
Site 3 of 3 in cluster K

ALLSITES **S125422893**
NPDES **N/A**

Relative:
Lower
Actual:
310 ft.

ALLSITES:	
Name:	PODS ENTERPRISES LLC DES MOINES SITE
Facility Id:	43114
Interaction:	132296
Interaction 1:	A
Interaction 2:	INDSWGP
Ecology Program:	WATQUAL
Program Data:	PARIS
Facility Alt.:	Pods Enterprises, LLC (Des Moines Site)
Program ID:	WAR308403
Date Interaction:	2019-08-23 00:00:00
Date Interaction 3:	Industrial SW GP
Latitude:	47.413732281999998
Longitude:	-122.30360876

NPDES:	
Name:	PODS ENTERPRISES, LLC (DES MOINES SITE)
Address:	2341 S 208TH ST
City,State,Zip:	DES MOINES, WA 98198
Facility Status:	Not reported
Facility Type:	Industrial SW GP
Admin Region:	Headquarters
Date Issued:	11/20/2019
Latitude:	Not reported
Longitude:	Not reported
Permit ID:	WAR308403

Map ID
Direction
Distance
Elevation

MAP FINDINGS

Site

Database(s)

EDR ID Number
EPA ID Number

PODS ENTERPRISES, LLC (DES MOINES SITE) (Continued)

S125422893

Permit Version: Not reported
Permit Status: Active
Permit SubStatus: Not reported
Ecology Contact: Not reported
WRIA: Not reported
Permit Expiration Date: 12/31/2024
Effective Date: 01/01/2020
Days to Expiration: -1358

**N43
NW
1/4-1/2
0.285 mi.
1507 ft.**

**FORMULA CORP 200TH ST
2383 S 200TH ST
SEATTLE, WA 98198
Site 1 of 3 in cluster N**

**ALLSITES 1007067824
FINDS N/A**

**Relative:
Lower
Actual:
300 ft.**

ALLSITES:
Name: FORMULA CORP 200TH ST
Facility Id: 61876892

Interaction: 54736
Interaction 1: A
Interaction 2: TIER2
Ecology Program: HAZWASTE
Program Data: EPCRA
Facility Alt.: Not reported
Program ID: CRK000004950
Date Interaction: 1988-01-01 00:00:00
Date Interaction 3: Emergency/Haz Chem Rpt TI
Latitude: 47.42241508
Longitude: -122.30634151700001

FINDS:
Registry ID: 110015444214

Click Here:

Environmental Interest/Information System:

Washington Facility / Site Identification System (WA-FSIS) provides a means to query and display data maintained by the Washington Department of Ecology. This system contains key information for each facility/site that is currently, or has been, of interest to the Air Quality, Dam Safety, Hazardous Waste, Toxics Cleanup, and Water Quality Programs.

[Click this hyperlink](#) while viewing on your computer to access additional FINDS: detail in the EDR Site Report.

Map ID
Direction
Distance
Elevation

MAP FINDINGS

EDR ID Number
EPA ID Number

N44
NW
1/4-1/2
0.287 mi.
1513 ft.

LIT INDUSTRIAL LIMITED PARTNERSHIP
2375 S 200TH ST
SEATAC, WA 98198

Site 2 of 3 in cluster N

ALLSITES
FINDS
ECHO

1011400645
N/A

Relative:
Lower
Actual:
299 ft.

ALLSITES:

Name: LIT INDUSTRIAL LIMITED PARTNERSHIP
Facility Id: 9351829

Interaction: 24418
Interaction 1: A
Interaction 2: HWG
Ecology Program: HAZWASTE
Program Data: TURBOWASTE
Facility Alt.: LIT Industrial Limited Partnership
Program ID: WAH000032458
Date Interaction: 2008-02-05 00:00:00
Date Interaction 3: Hazardous Waste Generator
Latitude: 47.422759388999999
Longitude: -122.303072155

FINDS:

Registry ID: 110035444034

Click Here:

Environmental Interest/Information System:

Washington Facility / Site Identification System (WA-FSIS) provides a means to query and display data maintained by the Washington Department of Ecology. This system contains key information for each facility/site that is currently, or has been, of interest to the Air Quality, Dam Safety, Hazardous Waste, Toxics Cleanup, and Water Quality Programs.

RCRAInfo is a national information system that supports the Resource Conservation and Recovery Act (RCRA) program through the tracking of events and activities related to facilities that generate, transport, and treat, store, or dispose of hazardous waste. RCRAInfo allows RCRA program staff to track the notification, permit, compliance, and corrective action activities required under RCRA.

[Click this hyperlink](#) while viewing on your computer to access additional FINDS: detail in the EDR Site Report.

ECHO:

Envid: 1011400645
Registry ID: 110035444034
DFR URL: <http://echo.epa.gov/detailed-facility-report?fid=110035444034>
Name: LIT INDUSTRIAL LIMITED PARTNERSHIP
Address: 2375 S 200TH ST
City,State,Zip: SEATAC, WA 98198

Map ID
Direction
Distance
Elevation

MAP FINDINGS

Site

Database(s)

EDR ID Number
EPA ID Number

I45
NNE
1/4-1/2
0.288 mi.
1521 ft.
CONOCOPHILLIPS 30134
19924 INTERNATIONAL BLVD
SEATAC, WA 98188
Site 5 of 8 in cluster I

LUST
UST
FINDS
1007066337
N/A

Relative:
Higher

LUST:

Actual:
410 ft.

Name: BP 11255
Address: 19924 INTERNATIONAL BLVD
City,State,Zip: SEATAC, WA 98188
Facility ID: 71711362
Lust Status Type: LUST - Cleanup Started
Cleanup Site ID: 10257
Cleanup Unit Type: Upland
Process Type: Independent Action
Cleanup Unit Name: BP SERVICE STATION INTERNATIONAL,SEATAC 76,SeaTac 76 Retail Station
No. 2611255,TOSCO 1125530134
Response Section: Northwest
Release Date: 03/31/1992
Lust Date: 06/01/1995
Region: Northwest
Lust ID: 1731
UST ID: 10133
Contaminant Name: Lead
Ground Water: Confirmed Above Cleanup Levels
Surface Water: Not reported
Soil: Confirmed Above Cleanup Levels
Sediment: Not reported
Air: Not reported
Bedrock: Not reported
Lat/Long: 47.422988 / -122.29569

Name: BP 11255
Address: 19924 INTERNATIONAL BLVD
City,State,Zip: SEATAC, WA 98188
Facility ID: 71711362
Lust Status Type: LUST - Cleanup Started
Cleanup Site ID: 10257
Cleanup Unit Type: Upland
Process Type: Independent Action
Cleanup Unit Name: BP SERVICE STATION INTERNATIONAL,SEATAC 76,SeaTac 76 Retail Station
No. 2611255,TOSCO 1125530134
Response Section: Northwest
Release Date: 03/31/1992
Lust Date: 06/01/1995
Region: Northwest
Lust ID: 1731
UST ID: 10133
Contaminant Name: Petroleum-Diesel
Ground Water: Confirmed Above Cleanup Levels
Surface Water: Not reported
Soil: Confirmed Above Cleanup Levels
Sediment: Not reported
Air: Not reported
Bedrock: Not reported
Lat/Long: 47.422988 / -122.29569

Name: BP 11255
Address: 19924 INTERNATIONAL BLVD

Map ID
Direction
Distance
Elevation

MAP FINDINGS

Site

Database(s)

EDR ID Number
EPA ID Number

CONOCOPHILLIPS 30134 (Continued)

1007066337

City,State,Zip: SEATAC, WA 98188
Facility ID: 71711362
Lust Status Type: LUST - Cleanup Started
Cleanup Site ID: 10257
Cleanup Unit Type: Upland
Process Type: Independent Action
Cleanup Unit Name: BP SERVICE STATION INTERNATIONAL,SEATAC 76,SeaTac 76 Retail Station
No. 2611255,TOSCO 1125530134

Response Section: Northwest
Release Date: 03/31/1992
Lust Date: 06/01/1995
Region: Northwest
Lust ID: 1731
UST ID: 10133
Contaminant Name: Benzene
Ground Water: Confirmed Above Cleanup Levels
Surface Water: Not reported
Soil: Confirmed Above Cleanup Levels
Sediment: Not reported
Air: Not reported
Bedrock: Not reported
Lat/Long: 47.422988 / -122.29569

Name: BP 11255
Address: 19924 INTERNATIONAL BLVD
City,State,Zip: SEATAC, WA 98188
Facility ID: 71711362
Lust Status Type: LUST - Cleanup Started
Cleanup Site ID: 10257
Cleanup Unit Type: Upland
Process Type: Independent Action
Cleanup Unit Name: BP SERVICE STATION INTERNATIONAL,SEATAC 76,SeaTac 76 Retail Station
No. 2611255,TOSCO 1125530134

Response Section: Northwest
Release Date: 03/31/1992
Lust Date: 06/01/1995
Region: Northwest
Lust ID: 1731
UST ID: 10133
Contaminant Name: Petroleum-Other
Ground Water: Confirmed Above Cleanup Levels
Surface Water: Not reported
Soil: Not reported
Sediment: Not reported
Air: Not reported
Bedrock: Not reported
Lat/Long: 47.422988 / -122.29569

Name: BP 11255
Address: 19924 INTERNATIONAL BLVD
City,State,Zip: SEATAC, WA 98188
Facility ID: 71711362
Lust Status Type: LUST - Cleanup Started
Cleanup Site ID: 10257
Cleanup Unit Type: Upland
Process Type: Independent Action
Cleanup Unit Name: BP SERVICE STATION INTERNATIONAL,SEATAC 76,SeaTac 76 Retail Station

Map ID
Direction
Distance
Elevation

MAP FINDINGS

Site

Database(s)

EDR ID Number
EPA ID Number

CONOCOPHILLIPS 30134 (Continued)

1007066337

No. 2611255,TOSCO 1125530134

Response Section: Northwest
Release Date: 03/31/1992
Lust Date: 06/01/1995
Region: Northwest
Lust ID: 1731
UST ID: 10133
Contaminant Name: Methyl tertiary-butyl ether
Ground Water: Confirmed Above Cleanup Levels
Surface Water: Not reported
Soil: Confirmed Above Cleanup Levels
Sediment: Not reported
Air: Not reported
Bedrock: Not reported
Lat/Long: 47.422988 / -122.29569

Name: BP 11255
Address: 19924 INTERNATIONAL BLVD
City,State,Zip: SEATAC, WA 98188
Facility ID: 71711362
Lust Status Type: LUST - Cleanup Started
Cleanup Site ID: 10257
Cleanup Unit Type: Upland
Process Type: Independent Action
Cleanup Unit Name: BP SERVICE STATION INTERNATIONAL,SEATAC 76,SeaTac 76 Retail Station

No. 2611255,TOSCO 1125530134

Response Section: Northwest
Release Date: 03/31/1992
Lust Date: 06/01/1995
Region: Northwest
Lust ID: 1731
UST ID: 10133
Contaminant Name: Other Non-Halogenated Organics
Ground Water: Confirmed Above Cleanup Levels
Surface Water: Not reported
Soil: Not reported
Sediment: Not reported
Air: Not reported
Bedrock: Not reported
Lat/Long: 47.422988 / -122.29569

Name: BP 11255
Address: 19924 INTERNATIONAL BLVD
City,State,Zip: SEATAC, WA 98188
Facility ID: 71711362
Lust Status Type: LUST - Cleanup Started
Cleanup Site ID: 10257
Cleanup Unit Type: Upland
Process Type: Independent Action
Cleanup Unit Name: BP SERVICE STATION INTERNATIONAL,SEATAC 76,SeaTac 76 Retail Station

No. 2611255,TOSCO 1125530134

Response Section: Northwest
Release Date: 03/31/1992
Lust Date: 06/01/1995
Region: Northwest
Lust ID: 1731
UST ID: 10133

Map ID
Direction
Distance
Elevation

MAP FINDINGS

Site

Database(s)

EDR ID Number
EPA ID Number

CONOCOPHILLIPS 30134 (Continued)

1007066337

Contaminant Name: Petroleum-Gasoline
Ground Water: Confirmed Above Cleanup Levels
Surface Water: Not reported
Soil: Confirmed Above Cleanup Levels
Sediment: Not reported
Air: Not reported
Bedrock: Not reported
Lat/Long: 47.422988 / -122.29569

Name: BP 11255
Address: 19924 INTERNATIONAL BLVD
City,State,Zip: SEATAC, WA 98188
Facility ID: 71711362
Lust Status Type: LUST - Cleanup Started
Cleanup Site ID: 10257
Cleanup Unit Type: Upland
Process Type: Independent Action
Cleanup Unit Name: BP SERVICE STATION INTERNATIONAL,SEATAC 76,SeaTac 76 Retail Station
No. 2611255,TOSCO 1125530134

Response Section: Northwest
Release Date: 03/31/1992
Lust Date: 06/01/1995
Region: Northwest
Lust ID: 1731
UST ID: 10133
Contaminant Name: Non-Halogenated Solvents
Ground Water: Confirmed Above Cleanup Levels
Surface Water: Not reported
Soil: Confirmed Above Cleanup Levels
Sediment: Not reported
Air: Not reported
Bedrock: Not reported
Lat/Long: 47.422988 / -122.29569

UST:
Name: SEATAC 76
Address: 19924 INTERNATIONAL BLVD
City: SEATAC
Zip: 98188
Facility ID: 71711362
Site Id: 10133
Decimal Latitude: 47.422988
Decimal Longitude: -122.295698

Tank Name: 1
Tag Number: A4396
Tank Status: Operational
Tank Status Date: 08/06/1996
Tank Install Date: 01/01/1983
Tank Closure Date: Not reported
Capacity Range: 5,000 to 9,999 Gallons
Tank Permit Expiration Date: 11/30/2021
Tank Upgrade Date: 07/17/1998
Tank Spill Prevention: Spill Bucket/Spill Box
Tank Overfill Prevention: Automatic Shutoff (fill pipe)
Tank Material: Fiberglass Reinforced Plastic
Tank Construction: Single Wall Tank

Map ID
Direction
Distance
Elevation

MAP FINDINGS

Site

Database(s)

EDR ID Number
EPA ID Number

CONOCOPHILLIPS 30134 (Continued)

1007066337

Tank Tightness Test: Not reported
Tank Corrosion Protection: Corrosion Resistant
Tank Manifold: Not reported
Tank Release Detection: Automatic Tank Gauging
Tank SFC Type: Sump
Pipe Material: Fiberglass
Pipe Construction: Single Wall Pipe
Pipe Primary Release Detection: Automatic Line Leak Detector (ALLD)
Pipe Second Release Detection: Annual Line Tightness Test (LTT)
Pipe Corrosion Protection: Corrosion Resistant
Pipe Pumping System: Pressurized System
Responsible Unit: Northwest
Dispenser/Pump SFC Type: Sump
Region: Northwest
Is Active: True
Actual Capacity: 6000
Pipe Install Date: Not reported
Turbine Sump Construction: Not reported
Compartment Number: 1
Stored Substance: Unleaded Gasoline
Used Substance: Motor Fuel for Vehicles
Compartment Capacity: 6000

Name: SEATAC 76
Address: 19924 INTERNATIONAL BLVD
City: SEATAC
Zip: 98188

Tank Name: 2
Tag Number: A4396
Tank Status: Operational
Tank Status Date: 08/06/1996
Tank Install Date: 01/01/1983
Tank Closure Date: Not reported
Capacity Range: 10,000 to 19,999 Gallons
Tank Permit Expiration Date: 11/30/2021
Tank Upgrade Date: 07/17/1998
Tank Spill Prevention: Spill Bucket/Spill Box
Tank Overfill Prevention: Automatic Shutoff (fill pipe)
Tank Material: Fiberglass Reinforced Plastic
Tank Construction: Single Wall Tank
Tank Tightness Test: Not reported
Tank Corrosion Protection: Corrosion Resistant
Tank Manifold: Not reported
Tank Release Detection: Automatic Tank Gauging
Tank SFC Type: Sump
Pipe Material: Fiberglass
Pipe Construction: Single Wall Pipe
Pipe Primary Release Detection: Automatic Line Leak Detector (ALLD)
Pipe Second Release Detection: Annual Line Tightness Test (LTT)
Pipe Corrosion Protection: Corrosion Resistant
Pipe Pumping System: Pressurized System
Responsible Unit: Northwest
Dispenser/Pump SFC Type: Sump
Region: Northwest
Is Active: True
Actual Capacity: 10000

Map ID
Direction
Distance
Elevation

MAP FINDINGS

Site

Database(s)

EDR ID Number
EPA ID Number

CONOCOPHILLIPS 30134 (Continued)

1007066337

Pipe Install Date: Not reported
Turbine Sump Construction: Not reported
Compartment Number: 1
Stored Substance: Leaded Gasoline
Used Substance: Motor Fuel for Vehicles
Compartment Capacity: 10000

Name: SEATAC 76
Address: 19924 INTERNATIONAL BLVD
City: SEATAC
Zip: 98188

Tank Name: 3
Tag Number: A4396
Tank Status: Operational
Tank Status Date: 08/06/1996
Tank Install Date: 01/01/1983
Tank Closure Date: Not reported
Capacity Range: 10,000 to 19,999 Gallons
Tank Permit Expiration Date: 11/30/2021
Tank Upgrade Date: 07/17/1998
Tank Spill Prevention: Spill Bucket/Spill Box
Tank Overfill Prevention: Automatic Shutoff (fill pipe)
Tank Material: Fiberglass Reinforced Plastic
Tank Construction: Single Wall Tank
Tank Tightness Test: Not reported
Tank Corrosion Protection: Corrosion Resistant
Tank Manifold: Not reported
Tank Release Detection: Automatic Tank Gauging
Tank SFC Type: Sump
Pipe Material: Fiberglass
Pipe Construction: Single Wall Pipe
Pipe Primary Release Detection: Automatic Line Leak Detector (ALLD)
Pipe Second Release Detection: Annual Line Tightness Test (LTT)
Pipe Corrosion Protection: Corrosion Resistant
Pipe Pumping System: Pressurized System
Responsible Unit: Northwest
Dispenser/Pump SFC Type: Sump
Region: Northwest
Is Active: True
Actual Capacity: 12000
Pipe Install Date: Not reported
Turbine Sump Construction: Not reported
Compartment Number: 1
Stored Substance: Unleaded Gasoline
Used Substance: Motor Fuel for Vehicles
Compartment Capacity: 12000

FINDS:

Registry ID: 110015429188

[Click Here:](#)

Environmental Interest/Information System:

Washington Facility / Site Identification System (WA-FSIS) provides a means to query and display data maintained by the Washington Department of Ecology. This system contains key information for each

Map ID
Direction
Distance
Elevation

MAP FINDINGS

Site

Database(s)

EDR ID Number
EPA ID Number

CONOCOPHILLIPS 30134 (Continued)

1007066337

facility/site that is currently, or has been, of interest to the Air Quality, Dam Safety, Hazardous Waste, Toxics Cleanup, and Water Quality Programs.

Registry ID: 110070751921

Click Here:

Environmental Interest/Information System:
HAZARDOUS WASTE BIENNIAL REPORTER

[Click this hyperlink](#) while viewing on your computer to access additional FINDS: detail in the EDR Site Report.

I46
NNE
1/4-1/2
0.288 mi.
1521 ft.

BP #11255/TOSCO #1125530134
19924 INTERNATIONAL BLVD./19924 PACIFIC HWY S.
TUKWILA, WA 98188

Site 6 of 8 in cluster I

ICR **S103850484**
N/A

Relative:
Higher

Actual:
410 ft.

ICR:
Date Ecology Received Report: 07/18/97
Contaminants Found at Site: Petroleum products
Media Contaminated: Groundwater, Soil
Waste Management: Tank
Region: North Western
Type of Report Ecology Received: Interim cleanup report
Site Register Issue: 95-08
County Code: 17
Contact: Not reported
Report Title: Not reported

Date Ecology Received Report: 05/22/98
Contaminants Found at Site: Petroleum products
Media Contaminated: Groundwater, Soil
Waste Management: Tank
Region: North Western
Type of Report Ecology Received: Interim cleanup report
Site Register Issue: 98-05
County Code: 17
Contact: Not reported
Report Title: Not reported

Date Ecology Received Report: 08/25/98
Contaminants Found at Site: Petroleum products
Media Contaminated: Groundwater, Soil
Waste Management: Tank
Region: North Western
Type of Report Ecology Received: Interim cleanup report
Site Register Issue: 98-13
County Code: 17
Contact: Not reported
Report Title: Not reported

Date Ecology Received Report: 06/05/99
Contaminants Found at Site: Petroleum products
Media Contaminated: Groundwater, Soil

Map ID
Direction
Distance
Elevation

MAP FINDINGS

EDR ID Number
EPA ID Number

I47
NNE
1/4-1/2
0.288 mi.
1521 ft.

CONOCOPHILLIPS 30134
19924 INTERNATIONAL BLVD
SEATAC, WA 98188

Site 7 of 8 in cluster I

CSCSL
ALLSITES
RCRA NonGen / NLR
MANIFEST

1000706824
WAD988487484

Relative:
Higher

Actual:
410 ft.

CSCSL:

Name: BP 11255
Address: 19924 INTERNATIONAL BLVD
City,State,Zip: SEATAC, WA 98188
Facility ID: 71711362
Region: Northwest
Lat/Long: 47.422988 / -122.295698
Clean Up Siteid: 10257
Site Status: Cleanup Started
Contaminant Name: Benzene
Alternate Site Names: BP SERVICE STATION INTERNATIONAL,SEATAC 76,SeaTac 76 Retail Station
No. 2611255,TOSCO 1125530134
Site Rank: Not reported
Has Institutional Control:Not reported
Past VCP: True
Current VCP: Not reported
Ground Water: Confirmed Above Cleanup Levels
Surface Water: Not reported
Soil: Confirmed Above Cleanup Levels
Sediment: Not reported
Air: Not reported
Bedrock: Not reported
Responsible Unit: Northwest

Name: BP 11255
Address: 19924 INTERNATIONAL BLVD
City,State,Zip: SEATAC, WA 98188
Facility ID: 71711362
Region: Northwest
Lat/Long: 47.422988 / -122.295698
Clean Up Siteid: 10257
Site Status: Cleanup Started
Contaminant Name: Lead
Alternate Site Names: BP SERVICE STATION INTERNATIONAL,SEATAC 76,SeaTac 76 Retail Station
No. 2611255,TOSCO 1125530134
Site Rank: Not reported
Has Institutional Control:Not reported
Past VCP: True
Current VCP: Not reported
Ground Water: Confirmed Above Cleanup Levels
Surface Water: Not reported
Soil: Confirmed Above Cleanup Levels
Sediment: Not reported
Air: Not reported
Bedrock: Not reported
Responsible Unit: Northwest

Name: BP 11255
Address: 19924 INTERNATIONAL BLVD
City,State,Zip: SEATAC, WA 98188
Facility ID: 71711362
Region: Northwest
Lat/Long: 47.422988 / -122.295698

Map ID
Direction
Distance
Elevation

MAP FINDINGS

Site

Database(s)

EDR ID Number
EPA ID Number

CONOCOPHILLIPS 30134 (Continued)

1000706824

Clean Up Siteid: 10257
Site Status: Cleanup Started
Contaminant Name: Methyl tertiary-butyl ether
Alternate Site Names: BP SERVICE STATION INTERNATIONAL,SEATAC 76,SeaTac 76 Retail Station
No. 2611255,TOSCO 1125530134
Site Rank: Not reported
Has Institutional Control:Not reported
Past VCP: True
Current VCP: Not reported
Ground Water: Confirmed Above Cleanup Levels
Surface Water: Not reported
Soil: Confirmed Above Cleanup Levels
Sediment: Not reported
Air: Not reported
Bedrock: Not reported
Responsible Unit: Northwest

Name: BP 11255
Address: 19924 INTERNATIONAL BLVD
City,State,Zip: SEATAC, WA 98188
Facility ID: 71711362
Region: Northwest
Lat/Long: 47.422988 / -122.295698
Clean Up Siteid: 10257
Site Status: Cleanup Started
Contaminant Name: Non-Halogenated Solvents
Alternate Site Names: BP SERVICE STATION INTERNATIONAL,SEATAC 76,SeaTac 76 Retail Station
No. 2611255,TOSCO 1125530134
Site Rank: Not reported
Has Institutional Control:Not reported
Past VCP: True
Current VCP: Not reported
Ground Water: Confirmed Above Cleanup Levels
Surface Water: Not reported
Soil: Confirmed Above Cleanup Levels
Sediment: Not reported
Air: Not reported
Bedrock: Not reported
Responsible Unit: Northwest

Name: BP 11255
Address: 19924 INTERNATIONAL BLVD
City,State,Zip: SEATAC, WA 98188
Facility ID: 71711362
Region: Northwest
Lat/Long: 47.422988 / -122.295698
Clean Up Siteid: 10257
Site Status: Cleanup Started
Contaminant Name: Other Non-Halogenated Organics
Alternate Site Names: BP SERVICE STATION INTERNATIONAL,SEATAC 76,SeaTac 76 Retail Station
No. 2611255,TOSCO 1125530134
Site Rank: Not reported
Has Institutional Control:Not reported
Past VCP: True
Current VCP: Not reported
Ground Water: Confirmed Above Cleanup Levels
Surface Water: Not reported

Map ID
Direction
Distance
Elevation

MAP FINDINGS

Site

Database(s)

EDR ID Number
EPA ID Number

CONOCOPHILLIPS 30134 (Continued)

1000706824

Soil: Not reported
Sediment: Not reported
Air: Not reported
Bedrock: Not reported
Responsible Unit: Northwest

Name: BP 11255
Address: 19924 INTERNATIONAL BLVD
City,State,Zip: SEATAC, WA 98188
Facility ID: 71711362
Region: Northwest
Lat/Long: 47.422988 / -122.295698
Clean Up Siteid: 10257
Site Status: Cleanup Started
Contaminant Name: Petroleum-Diesel
Alternate Site Names: BP SERVICE STATION INTERNATIONAL,SEATAC 76,SeaTac 76 Retail Station
No. 2611255,TOSCO 1125530134

Site Rank: Not reported
Has Institutional Control: Not reported
Past VCP: True
Current VCP: Not reported
Ground Water: Confirmed Above Cleanup Levels
Surface Water: Not reported
Soil: Confirmed Above Cleanup Levels
Sediment: Not reported
Air: Not reported
Bedrock: Not reported
Responsible Unit: Northwest

Name: BP 11255
Address: 19924 INTERNATIONAL BLVD
City,State,Zip: SEATAC, WA 98188
Facility ID: 71711362
Region: Northwest
Lat/Long: 47.422988 / -122.295698
Clean Up Siteid: 10257
Site Status: Cleanup Started
Contaminant Name: Petroleum-Gasoline
Alternate Site Names: BP SERVICE STATION INTERNATIONAL,SEATAC 76,SeaTac 76 Retail Station
No. 2611255,TOSCO 1125530134

Site Rank: Not reported
Has Institutional Control: Not reported
Past VCP: True
Current VCP: Not reported
Ground Water: Confirmed Above Cleanup Levels
Surface Water: Not reported
Soil: Confirmed Above Cleanup Levels
Sediment: Not reported
Air: Not reported
Bedrock: Not reported
Responsible Unit: Northwest

Name: BP 11255
Address: 19924 INTERNATIONAL BLVD
City,State,Zip: SEATAC, WA 98188
Facility ID: 71711362
Region: Northwest

Map ID
Direction
Distance
Elevation

MAP FINDINGS

Site

Database(s)

EDR ID Number
EPA ID Number

CONOCOPHILLIPS 30134 (Continued)

1000706824

Lat/Long: 47.422988 / -122.295698
Clean Up Siteid: 10257
Site Status: Cleanup Started
Contaminant Name: Petroleum-Other
Alternate Site Names: BP SERVICE STATION INTERNATIONAL,SEATAC 76,SeaTac 76 Retail Station
No. 2611255,TOSCO 1125530134
Site Rank: Not reported
Has Institutional Control:Not reported
Past VCP: True
Current VCP: Not reported
Ground Water: Confirmed Above Cleanup Levels
Surface Water: Not reported
Soil: Not reported
Sediment: Not reported
Air: Not reported
Bedrock: Not reported
Responsible Unit: Northwest

ALLSITES:

Name: FORMER PLATINUM ENERGY FACILITY NO 2611255
Facility Id: 18465

Interaction: 122624
Interaction 1: A
Interaction 2: IND2POTWPRIVSWDP
Ecology Program: WATQUAL
Program Data: PARIS
Facility Alt.: Former Platinum Energy Facility No 2611255
Program ID: ST0501305
Date Interaction: 2017-06-23 00:00:00
Date Interaction 3: Industrial to POTW/Privat
Latitude: 47.422974392
Longitude: -122.295758324

Name: CONOCOPHILLIPS 30134
Facility Id: 70448988

Interaction: 59763
Interaction 1: I
Interaction 2: HWOTHER
Ecology Program: HAZWASTE
Program Data: TURBOWASTE
Facility Alt.: CONOCOPHILLIPS 30134
Program ID: WAD988487484
Date Interaction: 2004-12-31 00:00:00
Date Interaction 3: Haz Waste Management Acti
Latitude: 47.423594389000002
Longitude: -122.297685155

Interaction: 131828
Interaction 1: I
Interaction 2: TIER2
Ecology Program: HAZWASTE
Program Data: EPCRA
Facility Alt.: CRK000008360

Map ID
Direction
Distance
Elevation

MAP FINDINGS

Site

Database(s)

EDR ID Number
EPA ID Number

CONOCOPHILLIPS 30134 (Continued)

1000706824

Program ID: CRK000008360
Date Interaction: 1988-01-01 00:00:00
Date Interaction 3: Emergency/Haz Chem Rpt TI
Latitude: 47.423594389000002
Longitude: -122.297685155

Interaction: 59761
Interaction 1: I
Interaction 2: HWG
Ecology Program: HAZWASTE
Program Data: TURBOWASTE
Facility Alt.: Not reported
Program ID: WAD988487484
Date Interaction: 1991-05-22 00:00:00
Date Interaction 3: Hazardous Waste Generator
Latitude: 47.423594389000002
Longitude: -122.297685155

Interaction: 59762
Interaction 1: I
Interaction 2: TIER2
Ecology Program: HAZWASTE
Program Data: EPCRA
Facility Alt.: Not reported
Program ID: WAD988487484
Date Interaction: 1994-01-01 00:00:00
Date Interaction 3: Emergency/Haz Chem Rpt TI
Latitude: 47.423594389000002
Longitude: -122.297685155

Name: TOSCO 1125530134
Facility Id: 71711362

Interaction: 60234
Interaction 1: A
Interaction 2: LUST
Ecology Program: TOXICS
Program Data: ISIS
Facility Alt.: Not reported
Program ID: 10133
Date Interaction: 1992-03-31 00:00:00
Date Interaction 3: LUST Facility
Latitude: 47.422981122000003
Longitude: -122.295677739

Interaction: 103706
Interaction 1: A
Interaction 2: VOLCLNST
Ecology Program: TOXICS
Program Data: ISIS
Facility Alt.: TOSCO 1125530134
Program ID: NW2690
Date Interaction: 2013-02-04 00:00:00

Map ID
Direction
Distance
Elevation

MAP FINDINGS

Site

Database(s)

EDR ID Number
EPA ID Number

CONOCOPHILLIPS 30134 (Continued)

1000706824

Date Interaction 3: Voluntary Cleanup Sites
Latitude: 47.422981122000003
Longitude: -122.295677739

Interaction: 60232
Interaction 1: A
Interaction 2: UST
Ecology Program: TOXICS
Program Data: UST
Facility Alt.: SEATAC 76
Program ID: 10133
Date Interaction: 1983-01-01 00:00:00
Date Interaction 3: Underground Storage Tank
Latitude: 47.422981122000003
Longitude: -122.295677739

RCRA NonGen / NLR:

Date Form Received by Agency: 2010-04-20 00:00:00.0
Handler Name: CONOCOPHILLIPS 30134
Handler Address: 19924 INTERNATIONAL BLVD
Handler City,State,Zip: SEATAC, WA 98188
EPA ID: WAD988487484
Contact Name: TOM MARTIN
Contact Address: 600 NORTH DAIRY ASHFORD
Contact City,State,Zip: HOUSTON, TX 77079
Contact Telephone: 832-468-3344
Contact Fax: Not reported
Contact Email: TOM.G.MARTIN@CONOCOPHILLIPS.COM
Contact Title: Not reported
EPA Region: 10
Land Type: Private
Federal Waste Generator Description: Not a generator, verified
Non-Notifier: Not reported
Biennial Report Cycle: Not reported
Accessibility: Not reported
Active Site Indicator: Not reported
State District Owner: WA
State District: NWRO
Mailing Address: 600 NORTH DAIRY ASHFORD
Mailing City,State,Zip: HOUSTON, WA 77079
Owner Name: CONOCOPHILLIPS CO
Owner Type: Private
Operator Name: GREWALS LLC
Operator Type: Private
Short-Term Generator Activity: No
Importer Activity: No
Mixed Waste Generator: No
Transporter Activity: No
Transfer Facility Activity: No
Recycler Activity with Storage: No
Small Quantity On-Site Burner Exemption: No
Smelting Melting and Refining Furnace Exemption: No
Underground Injection Control: No
Off-Site Waste Receipt: No
Universal Waste Indicator: No

Map ID
Direction
Distance
Elevation

MAP FINDINGS

Site

Database(s)

EDR ID Number
EPA ID Number

CONOCOPHILLIPS 30134 (Continued)

1000706824

Universal Waste Destination Facility:	No
Federal Universal Waste:	No
Active Site Fed-Reg Treatment Storage and Disposal Facility:	Not reported
Active Site Converter Treatment storage and Disposal Facility:	Not reported
Active Site State-Reg Treatment Storage and Disposal Facility:	Not reported
Active Site State-Reg Handler:	---
Federal Facility Indicator:	Not reported
Hazardous Secondary Material Indicator:	NN
Sub-Part K Indicator:	Not reported
Commercial TSD Indicator:	No
Treatment Storage and Disposal Type:	Not reported
2018 GPRA Permit Baseline:	Not on the Baseline
2018 GPRA Renewals Baseline:	Not on the Baseline
Permit Renewals Workload Universe:	Not reported
Permit Workload Universe:	Not reported
Permit Progress Universe:	Not reported
Post-Closure Workload Universe:	Not reported
Closure Workload Universe:	Not reported
202 GPRA Corrective Action Baseline:	No
Corrective Action Workload Universe:	No
Subject to Corrective Action Universe:	No
Non-TSDFs Where RCRA CA has Been Imposed Universe:	No
TSDFs Potentially Subject to CA Under 3004 (u)/(v) Universe:	No
TSDFs Only Subject to CA under Discretionary Auth Universe:	No
Corrective Action Priority Ranking:	No NCAPS ranking
Environmental Control Indicator:	No
Institutional Control Indicator:	No
Human Exposure Controls Indicator:	N/A
Groundwater Controls Indicator:	N/A
Operating TSDF Universe:	Not reported
Full Enforcement Universe:	Not reported
Significant Non-Complier Universe:	No
Unaddressed Significant Non-Complier Universe:	No
Addressed Significant Non-Complier Universe:	No
Significant Non-Complier With a Compliance Schedule Universe:	No
Financial Assurance Required:	Not reported
Handler Date of Last Change:	2018-05-08 18:42:18.0
Recognized Trader-Importer:	No
Recognized Trader-Exporter:	No
Importer of Spent Lead Acid Batteries:	No
Exporter of Spent Lead Acid Batteries:	No
Recycler Activity Without Storage:	No
Manifest Broker:	No
Sub-Part P Indicator:	No

Biennial: List of Years

Year: 2009

[Click Here for Biennial Reporting System Data:](#)

Year: 2007

[Click Here for Biennial Reporting System Data:](#)

Year: 2005

[Click Here for Biennial Reporting System Data:](#)

Year: 2003

Map ID
Direction
Distance
Elevation

MAP FINDINGS

Site

Database(s)

EDR ID Number
EPA ID Number

CONOCOPHILLIPS 30134 (Continued)

1000706824

[Click Here for Biennial Reporting System Data:](#)

Handler - Owner Operator:

Owner/Operator Indicator:	Operator
Owner/Operator Name:	GREWAL, SHIVITAR S
Legal Status:	Private
Date Became Current:	Not reported
Date Ended Current:	Not reported
Owner/Operator Address:	19924 INTERNATIONAL BLVD
Owner/Operator City,State,Zip:	SEATAC, WA 98188
Owner/Operator Telephone:	206-878-4022
Owner/Operator Telephone Ext:	Not reported
Owner/Operator Fax:	Not reported
Owner/Operator Email:	Not reported

Owner/Operator Indicator:	Owner
Owner/Operator Name:	CONOCOPHILLIPS CO
Legal Status:	Private
Date Became Current:	1998-03-02 00:00:00.
Date Ended Current:	Not reported
Owner/Operator Address:	600 NORTH DAIRY ASHFORD
Owner/Operator City,State,Zip:	HOUSTON, TX 77079
Owner/Operator Telephone:	281-293-1000
Owner/Operator Telephone Ext:	Not reported
Owner/Operator Fax:	Not reported
Owner/Operator Email:	Not reported

Owner/Operator Indicator:	Operator
Owner/Operator Name:	GREWAL, SHIVITAR S
Legal Status:	Private
Date Became Current:	Not reported
Date Ended Current:	Not reported
Owner/Operator Address:	19924 INTERNATIONAL BLVD
Owner/Operator City,State,Zip:	SEATAC, WA 98188
Owner/Operator Telephone:	206-878-4022
Owner/Operator Telephone Ext:	Not reported
Owner/Operator Fax:	Not reported
Owner/Operator Email:	Not reported

Owner/Operator Indicator:	Owner
Owner/Operator Name:	CONOCOPHILLIPS CO
Legal Status:	Private
Date Became Current:	Not reported
Date Ended Current:	Not reported
Owner/Operator Address:	600 NORTH DAIRY ASHFORD
Owner/Operator City,State,Zip:	HOUSTON, TX 77079
Owner/Operator Telephone:	281-293-1000
Owner/Operator Telephone Ext:	Not reported
Owner/Operator Fax:	Not reported
Owner/Operator Email:	Not reported

Owner/Operator Indicator:	Owner
Owner/Operator Name:	CONOCOPHILLIPS CO
Legal Status:	Private
Date Became Current:	Not reported
Date Ended Current:	Not reported

Map ID
Direction
Distance
Elevation

MAP FINDINGS

Site

Database(s)

EDR ID Number
EPA ID Number

CONOCOPHILLIPS 30134 (Continued)

1000706824

Owner/Operator Address: 600 NORTH DAIRY ASHFORD
Owner/Operator City,State,Zip: HOUSTON, TX 77079
Owner/Operator Telephone: 281-293-1000
Owner/Operator Telephone Ext: Not reported
Owner/Operator Fax: Not reported
Owner/Operator Email: Not reported

Owner/Operator Indicator: Operator
Owner/Operator Name: BP SERVICE STATION 11255
Legal Status: Private
Date Became Current: Not reported
Date Ended Current: Not reported
Owner/Operator Address: 19924 PACIFIC HWY S
Owner/Operator City,State,Zip: BURIEN, WA 98188
Owner/Operator Telephone: 000-000-0000
Owner/Operator Telephone Ext: Not reported
Owner/Operator Fax: Not reported
Owner/Operator Email: Not reported

Owner/Operator Indicator: Operator
Owner/Operator Name: BP SERVICE STATION 11255
Legal Status: Private
Date Became Current: Not reported
Date Ended Current: Not reported
Owner/Operator Address: 19924 PACIFIC HWY S
Owner/Operator City,State,Zip: BURIEN, WA 98188
Owner/Operator Telephone: 000-000-0000
Owner/Operator Telephone Ext: Not reported
Owner/Operator Fax: Not reported
Owner/Operator Email: Not reported

Owner/Operator Indicator: Owner
Owner/Operator Name: CONOCOPHILLIPS
Legal Status: Private
Date Became Current: Not reported
Date Ended Current: Not reported
Owner/Operator Address: PO BOX 52085
Owner/Operator City,State,Zip: PHOENIX, AZ 85072
Owner/Operator Telephone: 602-728-5000
Owner/Operator Telephone Ext: Not reported
Owner/Operator Fax: Not reported
Owner/Operator Email: Not reported

Owner/Operator Indicator: Owner
Owner/Operator Name: CONOCOPHILLIPS
Legal Status: Private
Date Became Current: 1998-03-02 00:00:00.
Date Ended Current: Not reported
Owner/Operator Address: PO BOX 52085
Owner/Operator City,State,Zip: PHOENIX, AZ 85072
Owner/Operator Telephone: 602-728-5000
Owner/Operator Telephone Ext: Not reported
Owner/Operator Fax: Not reported
Owner/Operator Email: Not reported

Owner/Operator Indicator: Owner
Owner/Operator Name: CONOCOPHILLIPS

Map ID
Direction
Distance
Elevation

MAP FINDINGS

Site

Database(s)

EDR ID Number
EPA ID Number

CONOCOPHILLIPS 30134 (Continued)

1000706824

Legal Status:	Private
Date Became Current:	1998-03-02 00:00:00.
Date Ended Current:	Not reported
Owner/Operator Address:	PO BOX 52085
Owner/Operator City,State,Zip:	PHOENIX, AZ 85072
Owner/Operator Telephone:	602-728-5000
Owner/Operator Telephone Ext:	Not reported
Owner/Operator Fax:	Not reported
Owner/Operator Email:	Not reported
Owner/Operator Indicator:	Operator
Owner/Operator Name:	STANDARD, GUY
Legal Status:	Private
Date Became Current:	Not reported
Date Ended Current:	Not reported
Owner/Operator Address:	PO BOX 52085
Owner/Operator City,State,Zip:	PHOENIX, AZ 85072
Owner/Operator Telephone:	206-442-7378
Owner/Operator Telephone Ext:	Not reported
Owner/Operator Fax:	Not reported
Owner/Operator Email:	Not reported
Owner/Operator Indicator:	Owner
Owner/Operator Name:	CONOCOPHILLIPS CO
Legal Status:	Private
Date Became Current:	Not reported
Date Ended Current:	Not reported
Owner/Operator Address:	600 NORTH DAIRY ASHFORD
Owner/Operator City,State,Zip:	HOUSTON, TX 77079
Owner/Operator Telephone:	281-293-1000
Owner/Operator Telephone Ext:	Not reported
Owner/Operator Fax:	Not reported
Owner/Operator Email:	Not reported
Owner/Operator Indicator:	Owner
Owner/Operator Name:	CONOCOPHILLIPS CO
Legal Status:	Private
Date Became Current:	1998-03-02 00:00:00.
Date Ended Current:	Not reported
Owner/Operator Address:	600 NORTH DAIRY ASHFORD
Owner/Operator City,State,Zip:	HOUSTON, TX 77079
Owner/Operator Telephone:	281-293-1000
Owner/Operator Telephone Ext:	Not reported
Owner/Operator Fax:	Not reported
Owner/Operator Email:	Not reported
Owner/Operator Indicator:	Operator
Owner/Operator Name:	GREWALS LLC
Legal Status:	Private
Date Became Current:	Not reported
Date Ended Current:	Not reported
Owner/Operator Address:	19924 INTERNATIONAL BLVD
Owner/Operator City,State,Zip:	SEATAC, WA 98188
Owner/Operator Telephone:	206-878-4022
Owner/Operator Telephone Ext:	Not reported
Owner/Operator Fax:	Not reported
Owner/Operator Email:	Not reported

Map ID
Direction
Distance
Elevation

MAP FINDINGS

Site

Database(s)

EDR ID Number
EPA ID Number

CONOCOPHILLIPS 30134 (Continued)

1000706824

Owner/Operator Indicator:	Owner
Owner/Operator Name:	CONOCOPHILLIPS CO
Legal Status:	Private
Date Became Current:	1998-03-02 00:00:00.
Date Ended Current:	Not reported
Owner/Operator Address:	600 NORTH DAIRY ASHFORD
Owner/Operator City,State,Zip:	HOUSTON, TX 77079
Owner/Operator Telephone:	281-293-1000
Owner/Operator Telephone Ext:	Not reported
Owner/Operator Fax:	Not reported
Owner/Operator Email:	Not reported
Owner/Operator Indicator:	Operator
Owner/Operator Name:	CONOCOPHILLIPS
Legal Status:	Private
Date Became Current:	Not reported
Date Ended Current:	Not reported
Owner/Operator Address:	PO BOX 52085
Owner/Operator City,State,Zip:	PHOENIX, AZ 85072-2085
Owner/Operator Telephone:	602-728-5000
Owner/Operator Telephone Ext:	Not reported
Owner/Operator Fax:	Not reported
Owner/Operator Email:	Not reported
Owner/Operator Indicator:	Owner
Owner/Operator Name:	CONOCOPHILLIPS
Legal Status:	Private
Date Became Current:	Not reported
Date Ended Current:	Not reported
Owner/Operator Address:	PO BOX 52085
Owner/Operator City,State,Zip:	PHOENIX, AZ 85072
Owner/Operator Telephone:	602-728-5000
Owner/Operator Telephone Ext:	Not reported
Owner/Operator Fax:	Not reported
Owner/Operator Email:	Not reported
Owner/Operator Indicator:	Operator
Owner/Operator Name:	GREWALS LLC
Legal Status:	Private
Date Became Current:	Not reported
Date Ended Current:	Not reported
Owner/Operator Address:	19924 INTERNATIONAL BLVD
Owner/Operator City,State,Zip:	SEATAC, WA 98188
Owner/Operator Telephone:	206-878-4022
Owner/Operator Telephone Ext:	Not reported
Owner/Operator Fax:	Not reported
Owner/Operator Email:	Not reported
Owner/Operator Indicator:	Operator
Owner/Operator Name:	SHIVITAR GREWAL
Legal Status:	Private
Date Became Current:	1997-03-18 00:00:00.
Date Ended Current:	Not reported
Owner/Operator Address:	19924 INTERNATIONAL BLVD
Owner/Operator City,State,Zip:	SEATAC, WA 98188
Owner/Operator Telephone:	Not reported
Owner/Operator Telephone Ext:	Not reported

Map ID
Direction
Distance
Elevation

MAP FINDINGS

Site

Database(s)

EDR ID Number
EPA ID Number

CONOCOPHILLIPS 30134 (Continued)

1000706824

Owner/Operator Fax:	Not reported
Owner/Operator Email:	Not reported
Owner/Operator Indicator:	Operator
Owner/Operator Name:	GREWALS LLC
Legal Status:	Private
Date Became Current:	1997-03-18 00:00:00.
Date Ended Current:	Not reported
Owner/Operator Address:	19924 INTERNATIONAL BLVD
Owner/Operator City,State,Zip:	SEATAC, WA 98188
Owner/Operator Telephone:	Not reported
Owner/Operator Telephone Ext:	Not reported
Owner/Operator Fax:	Not reported
Owner/Operator Email:	Not reported
Owner/Operator Indicator:	Owner
Owner/Operator Name:	CONOCOPHILLIPS
Legal Status:	Private
Date Became Current:	Not reported
Date Ended Current:	Not reported
Owner/Operator Address:	PO BOX 52085
Owner/Operator City,State,Zip:	PHOENIX, AZ 85072-2085
Owner/Operator Telephone:	602-728-5000
Owner/Operator Telephone Ext:	Not reported
Owner/Operator Fax:	Not reported
Owner/Operator Email:	Not reported
Owner/Operator Indicator:	Operator
Owner/Operator Name:	GREWALS LLC
Legal Status:	Private
Date Became Current:	Not reported
Date Ended Current:	Not reported
Owner/Operator Address:	19924 INTERNATIONAL BLVD
Owner/Operator City,State,Zip:	SEATAC, WA 98188
Owner/Operator Telephone:	206-878-4022
Owner/Operator Telephone Ext:	Not reported
Owner/Operator Fax:	Not reported
Owner/Operator Email:	Not reported
Owner/Operator Indicator:	Owner
Owner/Operator Name:	BP SERVICE STATION 11255
Legal Status:	Private
Date Became Current:	Not reported
Date Ended Current:	Not reported
Owner/Operator Address:	19924 PACIFIC HWY S
Owner/Operator City,State,Zip:	BURIEN, WA 98188
Owner/Operator Telephone:	000-000-0000
Owner/Operator Telephone Ext:	Not reported
Owner/Operator Fax:	Not reported
Owner/Operator Email:	Not reported
Owner/Operator Indicator:	Owner
Owner/Operator Name:	BP SERVICE STATION 11255
Legal Status:	Private
Date Became Current:	Not reported
Date Ended Current:	Not reported
Owner/Operator Address:	19924 PACIFIC HWY S

Map ID
Direction
Distance
Elevation

MAP FINDINGS

Site

Database(s)

EDR ID Number
EPA ID Number

CONOCOPHILLIPS 30134 (Continued)

1000706824

Owner/Operator City,State,Zip: BURIEN, WA 98188
Owner/Operator Telephone: 000-000-0000
Owner/Operator Telephone Ext: Not reported
Owner/Operator Fax: Not reported
Owner/Operator Email: Not reported

Owner/Operator Indicator: Operator
Owner/Operator Name: STANDARD, GUY
Legal Status: Private
Date Became Current: Not reported
Date Ended Current: Not reported
Owner/Operator Address: PO BOX 52085
Owner/Operator City,State,Zip: PHOENIX, AZ 85072
Owner/Operator Telephone: 206-442-7378
Owner/Operator Telephone Ext: Not reported
Owner/Operator Fax: Not reported
Owner/Operator Email: Not reported

Owner/Operator Indicator: Operator
Owner/Operator Name: STANDARD, GUY
Legal Status: Private
Date Became Current: Not reported
Date Ended Current: Not reported
Owner/Operator Address: PO BOX 52085
Owner/Operator City,State,Zip: PHOENIX, AZ 85072
Owner/Operator Telephone: 206-442-7378
Owner/Operator Telephone Ext: Not reported
Owner/Operator Fax: Not reported
Owner/Operator Email: Not reported

Owner/Operator Indicator: Owner
Owner/Operator Name: CONOCOPHILLIPS
Legal Status: Private
Date Became Current: 1998-03-02 00:00:00.
Date Ended Current: Not reported
Owner/Operator Address: PO BOX 52085
Owner/Operator City,State,Zip: PHOENIX, AZ 85072
Owner/Operator Telephone: 602-728-5000
Owner/Operator Telephone Ext: Not reported
Owner/Operator Fax: Not reported
Owner/Operator Email: Not reported

Owner/Operator Indicator: Owner
Owner/Operator Name: CONOCOPHILLIPS CO
Legal Status: Private
Date Became Current: Not reported
Date Ended Current: Not reported
Owner/Operator Address: 600 NORTH DAIRY ASHFORD
Owner/Operator City,State,Zip: HOUSTON, TX 77079
Owner/Operator Telephone: 281-293-1000
Owner/Operator Telephone Ext: Not reported
Owner/Operator Fax: Not reported
Owner/Operator Email: Not reported

Owner/Operator Indicator: Owner
Owner/Operator Name: CONOCOPHILLIPS CO
Legal Status: Private

Map ID
Direction
Distance
Elevation

MAP FINDINGS

Site

Database(s)

EDR ID Number
EPA ID Number

CONOCOPHILLIPS 30134 (Continued)

1000706824

Date Became Current:	Not reported
Date Ended Current:	Not reported
Owner/Operator Address:	600 NORTH DAIRY ASHFORD
Owner/Operator City,State,Zip:	HOUSTON, TX 77079
Owner/Operator Telephone:	281-293-1000
Owner/Operator Telephone Ext:	Not reported
Owner/Operator Fax:	Not reported
Owner/Operator Email:	Not reported
Owner/Operator Indicator:	Owner
Owner/Operator Name:	CONOCOPHILLIPS CO
Legal Status:	Private
Date Became Current:	1998-03-02 00:00:00.
Date Ended Current:	Not reported
Owner/Operator Address:	600 NORTH DAIRY ASHFORD
Owner/Operator City,State,Zip:	HOUSTON, TX 77079
Owner/Operator Telephone:	281-293-1000
Owner/Operator Telephone Ext:	Not reported
Owner/Operator Fax:	Not reported
Owner/Operator Email:	Not reported
Owner/Operator Indicator:	Owner
Owner/Operator Name:	CONOCOPHILLIPS CO
Legal Status:	Private
Date Became Current:	Not reported
Date Ended Current:	Not reported
Owner/Operator Address:	600 NORTH DAIRY ASHFORD
Owner/Operator City,State,Zip:	HOUSTON, TX 77079
Owner/Operator Telephone:	281-293-1000
Owner/Operator Telephone Ext:	Not reported
Owner/Operator Fax:	Not reported
Owner/Operator Email:	Not reported
Owner/Operator Indicator:	Operator
Owner/Operator Name:	GREWALS LLC
Legal Status:	Private
Date Became Current:	Not reported
Date Ended Current:	Not reported
Owner/Operator Address:	19924 INTERNATIONAL BLVD
Owner/Operator City,State,Zip:	SEATAC, WA 98188
Owner/Operator Telephone:	206-878-4022
Owner/Operator Telephone Ext:	Not reported
Owner/Operator Fax:	Not reported
Owner/Operator Email:	Not reported
Owner/Operator Indicator:	Owner
Owner/Operator Name:	CONOCOPHILLIPS CO
Legal Status:	Private
Date Became Current:	Not reported
Date Ended Current:	Not reported
Owner/Operator Address:	600 NORTH DAIRY ASHFORD
Owner/Operator City,State,Zip:	HOUSTON, TX 77079
Owner/Operator Telephone:	281-293-1000
Owner/Operator Telephone Ext:	Not reported
Owner/Operator Fax:	Not reported
Owner/Operator Email:	Not reported

Map ID
Direction
Distance
Elevation

MAP FINDINGS

Site

Database(s)

EDR ID Number
EPA ID Number

CONOCOPHILLIPS 30134 (Continued)

1000706824

Owner/Operator Indicator:	Operator
Owner/Operator Name:	GREWALS LLC
Legal Status:	Private
Date Became Current:	Not reported
Date Ended Current:	Not reported
Owner/Operator Address:	19924 INTERNATIONAL BLVD
Owner/Operator City,State,Zip:	SEATAC, WA 98188
Owner/Operator Telephone:	206-878-4022
Owner/Operator Telephone Ext:	Not reported
Owner/Operator Fax:	Not reported
Owner/Operator Email:	Not reported
Owner/Operator Indicator:	Owner
Owner/Operator Name:	CONOCOPHILLIPS CO
Legal Status:	Private
Date Became Current:	1998-03-02 00:00:00.
Date Ended Current:	Not reported
Owner/Operator Address:	600 NORTH DAIRY ASHFORD
Owner/Operator City,State,Zip:	HOUSTON, TX 77079
Owner/Operator Telephone:	281-293-1000
Owner/Operator Telephone Ext:	Not reported
Owner/Operator Fax:	Not reported
Owner/Operator Email:	Not reported
Owner/Operator Indicator:	Operator
Owner/Operator Name:	TOSCO CORP SPOKANE TERMINAL
Legal Status:	Private
Date Became Current:	Not reported
Date Ended Current:	Not reported
Owner/Operator Address:	PO BOX 52085
Owner/Operator City,State,Zip:	PHOENIX, AZ 85072
Owner/Operator Telephone:	206-442-7000
Owner/Operator Telephone Ext:	Not reported
Owner/Operator Fax:	Not reported
Owner/Operator Email:	Not reported
Owner/Operator Indicator:	Owner
Owner/Operator Name:	CONOCOPHILLIPS
Legal Status:	Private
Date Became Current:	Not reported
Date Ended Current:	Not reported
Owner/Operator Address:	PO BOX 52085
Owner/Operator City,State,Zip:	PHOENIX, AZ 85072
Owner/Operator Telephone:	602-728-5000
Owner/Operator Telephone Ext:	Not reported
Owner/Operator Fax:	Not reported
Owner/Operator Email:	Not reported
Owner/Operator Indicator:	Owner
Owner/Operator Name:	CONOCOPHILLIPS
Legal Status:	Private
Date Became Current:	1998-03-02 00:00:00.
Date Ended Current:	Not reported
Owner/Operator Address:	PO BOX 52085
Owner/Operator City,State,Zip:	PHOENIX, AZ 85072
Owner/Operator Telephone:	602-728-5000
Owner/Operator Telephone Ext:	Not reported

Map ID
Direction
Distance
Elevation

MAP FINDINGS

Site

Database(s)

EDR ID Number
EPA ID Number

CONOCOPHILLIPS 30134 (Continued)

1000706824

Owner/Operator Fax:	Not reported
Owner/Operator Email:	Not reported
Owner/Operator Indicator:	Owner
Owner/Operator Name:	CONOCOPHILLIPS CO
Legal Status:	Private
Date Became Current:	1998-03-02 00:00:00.
Date Ended Current:	Not reported
Owner/Operator Address:	600 NORTH DAIRY ASHFORD
Owner/Operator City,State,Zip:	HOUSTON, TX 77079
Owner/Operator Telephone:	281-293-1000
Owner/Operator Telephone Ext:	Not reported
Owner/Operator Fax:	Not reported
Owner/Operator Email:	Not reported
Owner/Operator Indicator:	Operator
Owner/Operator Name:	GREWALS LLC
Legal Status:	Private
Date Became Current:	1997-03-18 00:00:00.
Date Ended Current:	Not reported
Owner/Operator Address:	19924 INTERNATIONAL BLVD
Owner/Operator City,State,Zip:	SEATAC, WA 98188
Owner/Operator Telephone:	206-878-4022
Owner/Operator Telephone Ext:	Not reported
Owner/Operator Fax:	Not reported
Owner/Operator Email:	Not reported
Owner/Operator Indicator:	Owner
Owner/Operator Name:	BP SERVICE STATION 11255
Legal Status:	Private
Date Became Current:	Not reported
Date Ended Current:	Not reported
Owner/Operator Address:	19924 PACIFIC HWY S
Owner/Operator City,State,Zip:	BURIEN, WA 98188
Owner/Operator Telephone:	000-000-0000
Owner/Operator Telephone Ext:	Not reported
Owner/Operator Fax:	Not reported
Owner/Operator Email:	Not reported
Owner/Operator Indicator:	Owner
Owner/Operator Name:	BP SERVICE STATION 11255
Legal Status:	Private
Date Became Current:	Not reported
Date Ended Current:	Not reported
Owner/Operator Address:	19924 PACIFIC HWY S
Owner/Operator City,State,Zip:	BURIEN, WA 98188
Owner/Operator Telephone:	000-000-0000
Owner/Operator Telephone Ext:	Not reported
Owner/Operator Fax:	Not reported
Owner/Operator Email:	Not reported
Owner/Operator Indicator:	Owner
Owner/Operator Name:	CONOCOPHILLIPS
Legal Status:	Private
Date Became Current:	Not reported
Date Ended Current:	Not reported
Owner/Operator Address:	PO BOX 52085

Map ID
Direction
Distance
Elevation

MAP FINDINGS

Site

Database(s)

EDR ID Number
EPA ID Number

CONOCOPHILLIPS 30134 (Continued)

1000706824

Owner/Operator City,State,Zip:	PHOENIX, AZ 85072
Owner/Operator Telephone:	602-728-5000
Owner/Operator Telephone Ext:	Not reported
Owner/Operator Fax:	Not reported
Owner/Operator Email:	Not reported
Owner/Operator Indicator:	Owner
Owner/Operator Name:	CONOCOPHILLIPS
Legal Status:	Private
Date Became Current:	1998-03-02 00:00:00.
Date Ended Current:	Not reported
Owner/Operator Address:	PO BOX 52085
Owner/Operator City,State,Zip:	PHOENIX, AZ 85072
Owner/Operator Telephone:	602-728-5000
Owner/Operator Telephone Ext:	Not reported
Owner/Operator Fax:	Not reported
Owner/Operator Email:	Not reported
Owner/Operator Indicator:	Operator
Owner/Operator Name:	STANDARD, GUY
Legal Status:	Private
Date Became Current:	Not reported
Date Ended Current:	Not reported
Owner/Operator Address:	PO BOX 52085
Owner/Operator City,State,Zip:	PHOENIX, AZ 85072
Owner/Operator Telephone:	206-442-7378
Owner/Operator Telephone Ext:	Not reported
Owner/Operator Fax:	Not reported
Owner/Operator Email:	Not reported
Owner/Operator Indicator:	Operator
Owner/Operator Name:	GREWAL, SHIVITAR S
Legal Status:	Private
Date Became Current:	Not reported
Date Ended Current:	Not reported
Owner/Operator Address:	19924 INTERNATIONAL BLVD
Owner/Operator City,State,Zip:	SEATAC, WA 98188
Owner/Operator Telephone:	206-878-4022
Owner/Operator Telephone Ext:	Not reported
Owner/Operator Fax:	Not reported
Owner/Operator Email:	Not reported
Owner/Operator Indicator:	Owner
Owner/Operator Name:	CONOCOPHILLIPS CO
Legal Status:	Private
Date Became Current:	1998-03-02 00:00:00.
Date Ended Current:	Not reported
Owner/Operator Address:	600 NORTH DAIRY ASHFORD
Owner/Operator City,State,Zip:	HOUSTON, TX 77079
Owner/Operator Telephone:	Not reported
Owner/Operator Telephone Ext:	Not reported
Owner/Operator Fax:	Not reported
Owner/Operator Email:	Not reported
Owner/Operator Indicator:	Owner
Owner/Operator Name:	CONOCOPHILLIPS CO
Legal Status:	Private

Map ID
Direction
Distance
Elevation

MAP FINDINGS

Site

Database(s)

EDR ID Number
EPA ID Number

CONOCOPHILLIPS 30134 (Continued)

1000706824

Date Became Current:	1998-03-02 00:00:00.
Date Ended Current:	Not reported
Owner/Operator Address:	600 NORTH DAIRY ASHFORD
Owner/Operator City,State,Zip:	HOUSTON, TX 77079
Owner/Operator Telephone:	Not reported
Owner/Operator Telephone Ext:	Not reported
Owner/Operator Fax:	Not reported
Owner/Operator Email:	Not reported
Owner/Operator Indicator:	Operator
Owner/Operator Name:	SHIVITAR GREWAL
Legal Status:	Private
Date Became Current:	1997-03-18 00:00:00.
Date Ended Current:	Not reported
Owner/Operator Address:	19924 INTERNATIONAL BLVD
Owner/Operator City,State,Zip:	SEATAC, WA 98188
Owner/Operator Telephone:	Not reported
Owner/Operator Telephone Ext:	Not reported
Owner/Operator Fax:	Not reported
Owner/Operator Email:	Not reported
Owner/Operator Indicator:	Owner
Owner/Operator Name:	CONOCOPHILLIPS
Legal Status:	Private
Date Became Current:	Not reported
Date Ended Current:	Not reported
Owner/Operator Address:	PO BOX 52085
Owner/Operator City,State,Zip:	PHOENIX, AZ 85072
Owner/Operator Telephone:	602-728-5000
Owner/Operator Telephone Ext:	Not reported
Owner/Operator Fax:	Not reported
Owner/Operator Email:	Not reported
Owner/Operator Indicator:	Operator
Owner/Operator Name:	STANDARD, GUY
Legal Status:	Private
Date Became Current:	Not reported
Date Ended Current:	Not reported
Owner/Operator Address:	PO BOX 52085
Owner/Operator City,State,Zip:	PHOENIX, AZ 85072
Owner/Operator Telephone:	206-442-7378
Owner/Operator Telephone Ext:	Not reported
Owner/Operator Fax:	Not reported
Owner/Operator Email:	Not reported
Owner/Operator Indicator:	Owner
Owner/Operator Name:	CONOCOPHILLIPS CO
Legal Status:	Private
Date Became Current:	1998-03-02 00:00:00.
Date Ended Current:	Not reported
Owner/Operator Address:	600 NORTH DAIRY ASHFORD
Owner/Operator City,State,Zip:	HOUSTON, TX 77079
Owner/Operator Telephone:	281-293-1000
Owner/Operator Telephone Ext:	Not reported
Owner/Operator Fax:	Not reported
Owner/Operator Email:	Not reported

Map ID
Direction
Distance
Elevation

MAP FINDINGS

Site

Database(s)

EDR ID Number
EPA ID Number

CONOCOPHILLIPS 30134 (Continued)

1000706824

Owner/Operator Indicator: Owner
Owner/Operator Name: CONOCOPHILLIPS CO
Legal Status: Private
Date Became Current: 1998-03-02 00:00:00.
Date Ended Current: Not reported
Owner/Operator Address: 600 NORTH DAIRY ASHFORD
Owner/Operator City,State,Zip: HOUSTON, TX 77079
Owner/Operator Telephone: 281-293-1000
Owner/Operator Telephone Ext: Not reported
Owner/Operator Fax: Not reported
Owner/Operator Email: Not reported

Owner/Operator Indicator: Operator
Owner/Operator Name: GREWALS LLC G
Legal Status: Private
Date Became Current: 1997-03-18 00:00:00.
Date Ended Current: Not reported
Owner/Operator Address: 19924 INTERNATIONAL BLVD
Owner/Operator City,State,Zip: SEATAC, WA 98188
Owner/Operator Telephone: 206-878-4022
Owner/Operator Telephone Ext: Not reported
Owner/Operator Fax: Not reported
Owner/Operator Email: Not reported

Owner/Operator Indicator: Owner
Owner/Operator Name: BP SERVICE STATION 11255
Legal Status: Private
Date Became Current: Not reported
Date Ended Current: Not reported
Owner/Operator Address: 19924 PACIFIC HWY S
Owner/Operator City,State,Zip: BURIEN, WA 98188
Owner/Operator Telephone: 000-000-0000
Owner/Operator Telephone Ext: Not reported
Owner/Operator Fax: Not reported
Owner/Operator Email: Not reported

Owner/Operator Indicator: Owner
Owner/Operator Name: CONOCOPHILLIPS
Legal Status: Private
Date Became Current: Not reported
Date Ended Current: Not reported
Owner/Operator Address: PO BOX 52085
Owner/Operator City,State,Zip: PHOENIX, AZ 85072
Owner/Operator Telephone: 602-728-5000
Owner/Operator Telephone Ext: Not reported
Owner/Operator Fax: Not reported
Owner/Operator Email: Not reported

Owner/Operator Indicator: Owner
Owner/Operator Name: CONOCOPHILLIPS CO
Legal Status: Private
Date Became Current: 1998-03-02 00:00:00.
Date Ended Current: Not reported
Owner/Operator Address: 600 NORTH DAIRY ASHFORD
Owner/Operator City,State,Zip: HOUSTON, TX 77079
Owner/Operator Telephone: 281-293-1000
Owner/Operator Telephone Ext: Not reported

Map ID
Direction
Distance
Elevation

MAP FINDINGS

Site

Database(s)

EDR ID Number
EPA ID Number

CONOCOPHILLIPS 30134 (Continued)

1000706824

Owner/Operator Fax:	Not reported
Owner/Operator Email:	Not reported
Owner/Operator Indicator:	Owner
Owner/Operator Name:	CONOCOPHILLIPS CO
Legal Status:	Private
Date Became Current:	1998-03-02 00:00:00.
Date Ended Current:	Not reported
Owner/Operator Address:	600 NORTH DAIRY ASHFORD
Owner/Operator City,State,Zip:	HOUSTON, TX 77079
Owner/Operator Telephone:	281-293-1000
Owner/Operator Telephone Ext:	Not reported
Owner/Operator Fax:	Not reported
Owner/Operator Email:	Not reported
Owner/Operator Indicator:	Owner
Owner/Operator Name:	CONOCOPHILLIPS CO
Legal Status:	Private
Date Became Current:	Not reported
Date Ended Current:	Not reported
Owner/Operator Address:	600 NORTH DAIRY ASHFORD
Owner/Operator City,State,Zip:	HOUSTON, TX 77079
Owner/Operator Telephone:	281-293-1000
Owner/Operator Telephone Ext:	Not reported
Owner/Operator Fax:	Not reported
Owner/Operator Email:	Not reported
Owner/Operator Indicator:	Operator
Owner/Operator Name:	GREWALS LLC
Legal Status:	Private
Date Became Current:	Not reported
Date Ended Current:	Not reported
Owner/Operator Address:	19924 INTERNATIONAL BLVD
Owner/Operator City,State,Zip:	SEATAC, WA 98188
Owner/Operator Telephone:	206-878-4022
Owner/Operator Telephone Ext:	Not reported
Owner/Operator Fax:	Not reported
Owner/Operator Email:	Not reported
Owner/Operator Indicator:	Owner
Owner/Operator Name:	CONOCOPHILLIPS CO
Legal Status:	Private
Date Became Current:	Not reported
Date Ended Current:	Not reported
Owner/Operator Address:	600 NORTH DAIRY ASHFORD
Owner/Operator City,State,Zip:	HOUSTON, TX 77079
Owner/Operator Telephone:	281-293-1000
Owner/Operator Telephone Ext:	Not reported
Owner/Operator Fax:	Not reported
Owner/Operator Email:	Not reported
Owner/Operator Indicator:	Owner
Owner/Operator Name:	CONOCOPHILLIPS CO
Legal Status:	Private
Date Became Current:	1998-03-02 00:00:00.
Date Ended Current:	Not reported
Owner/Operator Address:	600 NORTH DAIRY ASHFORD

Map ID
Direction
Distance
Elevation

MAP FINDINGS

Site

Database(s)

EDR ID Number
EPA ID Number

CONOCOPHILLIPS 30134 (Continued)

1000706824

Owner/Operator City,State,Zip:	HOUSTON, TX 77079
Owner/Operator Telephone:	Not reported
Owner/Operator Telephone Ext:	Not reported
Owner/Operator Fax:	Not reported
Owner/Operator Email:	Not reported
Owner/Operator Indicator:	Owner
Owner/Operator Name:	CONOCOPHILLIPS C
Legal Status:	Private
Date Became Current:	1998-03-02 00:00:00.
Date Ended Current:	Not reported
Owner/Operator Address:	600 NORTH DAIRY ASHFORD
Owner/Operator City,State,Zip:	HOUSTON, TX 77079
Owner/Operator Telephone:	281-293-1000
Owner/Operator Telephone Ext:	Not reported
Owner/Operator Fax:	Not reported
Owner/Operator Email:	Not reported
Owner/Operator Indicator:	Operator
Owner/Operator Name:	STANDARD, GUY
Legal Status:	Private
Date Became Current:	Not reported
Date Ended Current:	Not reported
Owner/Operator Address:	PO BOX 52085
Owner/Operator City,State,Zip:	PHOENIX, AZ 85072
Owner/Operator Telephone:	206-442-7378
Owner/Operator Telephone Ext:	Not reported
Owner/Operator Fax:	Not reported
Owner/Operator Email:	Not reported
Owner/Operator Indicator:	Owner
Owner/Operator Name:	CONOCOPHILLIPS
Legal Status:	Private
Date Became Current:	Not reported
Date Ended Current:	Not reported
Owner/Operator Address:	PO BOX 52085
Owner/Operator City,State,Zip:	PHOENIX, AZ 85072
Owner/Operator Telephone:	602-728-5000
Owner/Operator Telephone Ext:	Not reported
Owner/Operator Fax:	Not reported
Owner/Operator Email:	Not reported
Owner/Operator Indicator:	Owner
Owner/Operator Name:	CONOCOPHILLIPS
Legal Status:	Private
Date Became Current:	1998-03-02 00:00:00.
Date Ended Current:	Not reported
Owner/Operator Address:	PO BOX 52085
Owner/Operator City,State,Zip:	PHOENIX, AZ 85072
Owner/Operator Telephone:	602-728-5000
Owner/Operator Telephone Ext:	Not reported
Owner/Operator Fax:	Not reported
Owner/Operator Email:	Not reported

Historic Generators:

Receive Date:	2010-03-30 00:00:00.0
Handler Name:	CONOCOPHILLIPS 30134

Map ID
Direction
Distance
Elevation

MAP FINDINGS

Site

Database(s)

EDR ID Number
EPA ID Number

CONOCOPHILLIPS 30134 (Continued)

1000706824

Federal Waste Generator Description: Not a generator, verified
State District Owner: WA
Large Quantity Handler of Universal Waste: No
Recognized Trader Importer: No
Recognized Trader Exporter: No
Spent Lead Acid Battery Importer: No
Spent Lead Acid Battery Exporter: No
Current Record: No
Non Storage Recycler Activity: Not reported
Electronic Manifest Broker: Not reported

Receive Date: 2003-02-26 00:00:00.0
Handler Name: BP SERVICE STATION 11255

Federal Waste Generator Description: Not a generator, verified
State District Owner: WA
Large Quantity Handler of Universal Waste: No
Recognized Trader Importer: No
Recognized Trader Exporter: No
Spent Lead Acid Battery Importer: No
Spent Lead Acid Battery Exporter: No
Current Record: No
Non Storage Recycler Activity: Not reported
Electronic Manifest Broker: Not reported

Receive Date: 2010-04-19 00:00:00.0
Handler Name: CONOCOPHILLIPS 30134

Federal Waste Generator Description: Not a generator, verified
State District Owner: WA
Large Quantity Handler of Universal Waste: No
Recognized Trader Importer: No
Recognized Trader Exporter: No
Spent Lead Acid Battery Importer: No
Spent Lead Acid Battery Exporter: No
Current Record: No
Non Storage Recycler Activity: Not reported
Electronic Manifest Broker: Not reported

Receive Date: 2010-04-20 00:00:00.0
Handler Name: CONOCOPHILLIPS 30134

Federal Waste Generator Description: Not a generator, verified
State District Owner: WA
Large Quantity Handler of Universal Waste: No
Recognized Trader Importer: No
Recognized Trader Exporter: No
Spent Lead Acid Battery Importer: No
Spent Lead Acid Battery Exporter: No
Current Record: Yes
Non Storage Recycler Activity: Not reported
Electronic Manifest Broker: Not reported

Receive Date: 1993-12-31 00:00:00.0
Handler Name: BP SERVICE STATION 11255

Federal Waste Generator Description: Conditionally Exempt Small Quantity Generator
State District Owner: WA
Large Quantity Handler of Universal Waste: No
Recognized Trader Importer: No
Recognized Trader Exporter: No

Map ID
Direction
Distance
Elevation

MAP FINDINGS

Site

Database(s)

EDR ID Number
EPA ID Number

CONOCOPHILLIPS 30134 (Continued)

1000706824

Spent Lead Acid Battery Importer:	No
Spent Lead Acid Battery Exporter:	No
Current Record:	No
Non Storage Recycler Activity:	Not reported
Electronic Manifest Broker:	Not reported
Receive Date:	1996-03-01 00:00:00.0
Handler Name:	BP SERVICE STATION 11255
Federal Waste Generator Description:	Conditionally Exempt Small Quantity Generator
State District Owner:	WA
Large Quantity Handler of Universal Waste:	No
Recognized Trader Importer:	No
Recognized Trader Exporter:	No
Spent Lead Acid Battery Importer:	No
Spent Lead Acid Battery Exporter:	No
Current Record:	No
Non Storage Recycler Activity:	Not reported
Electronic Manifest Broker:	Not reported
Receive Date:	1997-02-24 00:00:00.0
Handler Name:	BP SERVICE STATION 11255
Federal Waste Generator Description:	Conditionally Exempt Small Quantity Generator
State District Owner:	WA
Large Quantity Handler of Universal Waste:	No
Recognized Trader Importer:	No
Recognized Trader Exporter:	No
Spent Lead Acid Battery Importer:	No
Spent Lead Acid Battery Exporter:	No
Current Record:	No
Non Storage Recycler Activity:	Not reported
Electronic Manifest Broker:	Not reported
Receive Date:	1998-03-02 00:00:00.0
Handler Name:	BP SERVICE STATION 11255
Federal Waste Generator Description:	Not a generator, verified
State District Owner:	WA
Large Quantity Handler of Universal Waste:	No
Recognized Trader Importer:	No
Recognized Trader Exporter:	No
Spent Lead Acid Battery Importer:	No
Spent Lead Acid Battery Exporter:	No
Current Record:	No
Non Storage Recycler Activity:	Not reported
Electronic Manifest Broker:	Not reported
Receive Date:	1999-03-01 00:00:00.0
Handler Name:	BP SERVICE STATION 11255
Federal Waste Generator Description:	Not a generator, verified
State District Owner:	WA
Large Quantity Handler of Universal Waste:	No
Recognized Trader Importer:	No
Recognized Trader Exporter:	No
Spent Lead Acid Battery Importer:	No
Spent Lead Acid Battery Exporter:	No
Current Record:	No
Non Storage Recycler Activity:	Not reported
Electronic Manifest Broker:	Not reported

Map ID
Direction
Distance
Elevation

MAP FINDINGS

Site

Database(s)

EDR ID Number
EPA ID Number

CONOCOPHILLIPS 30134 (Continued)

1000706824

Receive Date: 2000-02-28 00:00:00.0
Handler Name: BP SERVICE STATION 11255
Federal Waste Generator Description: Not a generator, verified
State District Owner: WA
Large Quantity Handler of Universal Waste: No
Recognized Trader Importer: No
Recognized Trader Exporter: No
Spent Lead Acid Battery Importer: No
Spent Lead Acid Battery Exporter: No
Current Record: No
Non Storage Recycler Activity: Not reported
Electronic Manifest Broker: Not reported

Receive Date: 2001-04-04 00:00:00.0
Handler Name: BP SERVICE STATION 11255
Federal Waste Generator Description: Not a generator, verified
State District Owner: WA
Large Quantity Handler of Universal Waste: No
Recognized Trader Importer: No
Recognized Trader Exporter: No
Spent Lead Acid Battery Importer: No
Spent Lead Acid Battery Exporter: No
Current Record: No
Non Storage Recycler Activity: Not reported
Electronic Manifest Broker: Not reported

Receive Date: 2002-03-07 00:00:00.0
Handler Name: BP SERVICE STATION 11255
Federal Waste Generator Description: Not a generator, verified
State District Owner: WA
Large Quantity Handler of Universal Waste: No
Recognized Trader Importer: No
Recognized Trader Exporter: No
Spent Lead Acid Battery Importer: No
Spent Lead Acid Battery Exporter: No
Current Record: No
Non Storage Recycler Activity: Not reported
Electronic Manifest Broker: Not reported

Receive Date: 2003-02-26 00:00:00.0
Handler Name: BP SERVICE STATION 11255
Federal Waste Generator Description: Not a generator, verified
State District Owner: WA
Large Quantity Handler of Universal Waste: No
Recognized Trader Importer: No
Recognized Trader Exporter: No
Spent Lead Acid Battery Importer: No
Spent Lead Acid Battery Exporter: No
Current Record: No
Non Storage Recycler Activity: Not reported
Electronic Manifest Broker: Not reported

Receive Date: 2004-03-01 00:00:00.0
Handler Name: CONOCOPHILLIPS 30134
Federal Waste Generator Description: Conditionally Exempt Small Quantity Generator
State District Owner: WA
Large Quantity Handler of Universal Waste: No

Map ID
Direction
Distance
Elevation

MAP FINDINGS

Site

Database(s)

EDR ID Number
EPA ID Number

CONOCOPHILLIPS 30134 (Continued)

1000706824

Recognized Trader Importer: No
Recognized Trader Exporter: No
Spent Lead Acid Battery Importer: No
Spent Lead Acid Battery Exporter: No
Current Record: No
Non Storage Recycler Activity: Not reported
Electronic Manifest Broker: Not reported

Receive Date: 2005-02-25 00:00:00.0
Handler Name: CONOCOPHILLIPS 30134
Federal Waste Generator Description: Not a generator, verified
State District Owner: WA
Large Quantity Handler of Universal Waste: No
Recognized Trader Importer: No
Recognized Trader Exporter: No
Spent Lead Acid Battery Importer: No
Spent Lead Acid Battery Exporter: No
Current Record: No
Non Storage Recycler Activity: Not reported
Electronic Manifest Broker: Not reported

Receive Date: 2006-02-16 00:00:00.0
Handler Name: CONOCOPHILLIPS 30134
Federal Waste Generator Description: Not a generator, verified
State District Owner: WA
Large Quantity Handler of Universal Waste: No
Recognized Trader Importer: No
Recognized Trader Exporter: No
Spent Lead Acid Battery Importer: No
Spent Lead Acid Battery Exporter: No
Current Record: No
Non Storage Recycler Activity: Not reported
Electronic Manifest Broker: Not reported

Receive Date: 2007-02-23 00:00:00.0
Handler Name: CONOCOPHILLIPS 30134
Federal Waste Generator Description: Not a generator, verified
State District Owner: WA
Large Quantity Handler of Universal Waste: No
Recognized Trader Importer: No
Recognized Trader Exporter: No
Spent Lead Acid Battery Importer: No
Spent Lead Acid Battery Exporter: No
Current Record: No
Non Storage Recycler Activity: Not reported
Electronic Manifest Broker: Not reported

Receive Date: 2008-02-07 00:00:00.0
Handler Name: CONOCOPHILLIPS 30134
Federal Waste Generator Description: Not a generator, verified
State District Owner: WA
Large Quantity Handler of Universal Waste: No
Recognized Trader Importer: No
Recognized Trader Exporter: No
Spent Lead Acid Battery Importer: No
Spent Lead Acid Battery Exporter: No
Current Record: No

Map ID
Direction
Distance
Elevation

MAP FINDINGS

Site

Database(s)

EDR ID Number
EPA ID Number

CONOCOPHILLIPS 30134 (Continued)

1000706824

Non Storage Recycler Activity:	Not reported
Electronic Manifest Broker:	Not reported
Receive Date:	2009-02-16 00:00:00.0
Handler Name:	CONOCOPHILLIPS 30134
Federal Waste Generator Description:	Not a generator, verified
State District Owner:	WA
Large Quantity Handler of Universal Waste:	No
Recognized Trader Importer:	No
Recognized Trader Exporter:	No
Spent Lead Acid Battery Importer:	No
Spent Lead Acid Battery Exporter:	No
Current Record:	No
Non Storage Recycler Activity:	Not reported
Electronic Manifest Broker:	Not reported
Receive Date:	2010-03-30 00:00:00.0
Handler Name:	CONOCOPHILLIPS 30134
Federal Waste Generator Description:	Not a generator, verified
State District Owner:	WA
Large Quantity Handler of Universal Waste:	No
Recognized Trader Importer:	No
Recognized Trader Exporter:	No
Spent Lead Acid Battery Importer:	No
Spent Lead Acid Battery Exporter:	No
Current Record:	No
Non Storage Recycler Activity:	Not reported
Electronic Manifest Broker:	Not reported
Receive Date:	2010-04-19 00:00:00.0
Handler Name:	CONOCOPHILLIPS 30134
Federal Waste Generator Description:	Not a generator, verified
State District Owner:	WA
Large Quantity Handler of Universal Waste:	No
Recognized Trader Importer:	No
Recognized Trader Exporter:	No
Spent Lead Acid Battery Importer:	No
Spent Lead Acid Battery Exporter:	No
Current Record:	No
Non Storage Recycler Activity:	Not reported
Electronic Manifest Broker:	Not reported
Receive Date:	2003-12-31 00:00:00.0
Handler Name:	CONOCOPHILLIPS 30134
Federal Waste Generator Description:	Not a generator, verified
State District Owner:	WA
Large Quantity Handler of Universal Waste:	No
Recognized Trader Importer:	No
Recognized Trader Exporter:	No
Spent Lead Acid Battery Importer:	No
Spent Lead Acid Battery Exporter:	No
Current Record:	No
Non Storage Recycler Activity:	Not reported
Electronic Manifest Broker:	Not reported
Receive Date:	2005-12-31 00:00:00.0
Handler Name:	CONOCOPHILLIPS 30134

Map ID
Direction
Distance
Elevation

MAP FINDINGS

Site

Database(s)

EDR ID Number
EPA ID Number

CONOCOPHILLIPS 30134 (Continued)

1000706824

Federal Waste Generator Description:	Not a generator, verified
State District Owner:	WA
Large Quantity Handler of Universal Waste:	No
Recognized Trader Importer:	No
Recognized Trader Exporter:	No
Spent Lead Acid Battery Importer:	No
Spent Lead Acid Battery Exporter:	No
Current Record:	No
Non Storage Recycler Activity:	Not reported
Electronic Manifest Broker:	Not reported

Receive Date:	2007-12-31 00:00:00.0
Handler Name:	CONOCOPHILLIPS 30134
Federal Waste Generator Description:	Not a generator, verified
State District Owner:	WA
Large Quantity Handler of Universal Waste:	No
Recognized Trader Importer:	No
Recognized Trader Exporter:	No
Spent Lead Acid Battery Importer:	No
Spent Lead Acid Battery Exporter:	No
Current Record:	No
Non Storage Recycler Activity:	Not reported
Electronic Manifest Broker:	Not reported

List of NAICS Codes and Descriptions:

NAICS Code:	44711
NAICS Description:	GASOLINE STATIONS WITH CONVENIENCE STORES
NAICS Code:	44719
NAICS Description:	OTHER GASOLINE STATIONS
NAICS Code:	447190
NAICS Description:	OTHER GASOLINE STATIONS

Facility Has Received Notices of Violation:

Found Violation:	No
Agency Which Determined Violation:	Not reported
Violation Short Description:	Not reported
Date Violation was Determined:	Not reported
Actual Return to Compliance Date:	Not reported
Return to Compliance Qualifier:	Not reported
Violation Responsible Agency:	Not reported
Scheduled Compliance Date:	Not reported
Enforcement Identifier:	Not reported
Date of Enforcement Action:	Not reported
Enforcement Responsible Agency:	Not reported
Enforcement Docket Number:	Not reported
Enforcement Attorney:	Not reported
Corrective Action Component:	Not reported
Appeal Initiated Date:	Not reported
Appeal Resolution Date:	Not reported
Disposition Status Date:	Not reported
Disposition Status:	Not reported
Disposition Status Description:	Not reported
Consent/Final Order Sequence Number:	Not reported
Consent/Final Order Respondent Name:	Not reported

Map ID
Direction
Distance
Elevation

MAP FINDINGS

Site

Database(s)

EDR ID Number
EPA ID Number

CONOCOPHILLIPS 30134 (Continued)

1000706824

Consent/Final Order Lead Agency:	Not reported
Enforcement Type:	Not reported
Enforcement Responsible Person:	Not reported
Enforcement Responsible Sub-Organization:	Not reported
SEP Sequence Number:	Not reported
SEP Expenditure Amount:	Not reported
SEP Scheduled Completion Date:	Not reported
SEP Actual Date:	Not reported
SEP Defaulted Date:	Not reported
SEP Type:	Not reported
SEP Type Description:	Not reported
Proposed Amount:	Not reported
Final Monetary Amount:	Not reported
Paid Amount:	Not reported
Final Count:	Not reported
Final Amount:	Not reported

Evaluation Action Summary:

Evaluation Date:	1991-09-19 00:00:00.0
Evaluation Responsible Agency:	State
Found Violation:	No
Evaluation Type Description:	COMPLIANCE ASSISTANCE VISIT
Evaluation Responsible Person Identifier:	WALDA
Evaluation Responsible Sub-Organization:	NW
Actual Return to Compliance Date:	Not reported
Scheduled Compliance Date:	Not reported
Date of Request:	Not reported
Date Response Received:	Not reported
Request Agency:	Not reported
Former Citation:	Not reported

WA MANIFEST:

Name:	CONOCOPHILLIPS 30134
Address:	19924 INTERNATIONAL BLVD
City,State,Zip:	SEATAC, WA 98188
Facility Address 2:	Not reported
Facility ID:	70448988
EPA ID:	WAD988487484
NAICS:	447190
State Waste Code Desc:	Not reported
Federal Waste Code Desc:	Not reported
Form Comm:	Not reported
Data Year:	2010
Permit by Rule:	False
Mailing Address 2:	Not reported
Treatment by Generator:	False
Mixed Radioactive Waste:	False
Importer of Hazardous Waste:	False
Immediate Recycler:	False
Treatment/Storage/Disposal/Recycling Facility:	False
Generator of Dangerous Fuel Waste:	False
Generator Marketing to Burner:	False
Other Marketers (i.e., blender, distributor, etc.):	False
Utility Boiler Burner:	False
Industry Boiler Burner:	False

Map ID
Direction
Distance
Elevation

MAP FINDINGS

Site

Database(s)

EDR ID Number
EPA ID Number

CONOCOPHILLIPS 30134 (Continued)

1000706824

Industrial Furnace:	False
Smelter Defferal:	False
Universal Waste:	Not reported
Off-Specification:	Not reported
LN Address 2:	Not reported
Tax Reg #:	600115909
Business Type:	Not reported
Mail Name:	ConocoPhillips Co
Mailing Address:	600 North Dairy Ashford
Mailing City,State,Zip:	Houston, TX 77079
Legal Organization Name:	ConocoPhillips Co
Legal Organization Type:	Private
Legal Contact:	Not reported
Legal Address:	600 North Dairy Ashford
Legal Address 2:	Not reported
Legal City,State,Zip:	Houston, TX 77079
Legal Phone Number:	281-293-1000
Legal Effective Date:	03/02/1998
Land Organization Name:	ConocoPhillips Co
Land Organization Type:	Private
Land Contact:	Not reported
Land Address:	600 North Dairy Ashford
Land City,State,Zip:	Houston, TX 77079
Land Phone Number:	281-293-1000
Operator Organization Name:	GREWALS LLC
Operator Organization Type:	Private
Operator:	Not reported
Operator Address:	19924 International Blvd
Operator Address 2:	Not reported
Operator City,State,Zip:	Seatac, WA 98188
Operator Phone Number:	206-878-4022
Operator Effective Date:	03/18/1997
Site Contact:	Tom Martin
Site Contact Address:	600 North Dairy Ashford TA1108A
Contact City,State,Zip:	Houston, TX 77079
Site Contact Phone Number:	832-468-3344
Site Contact Email:	tom.g.martin@conocophillips.com
Gen Status Code:	XQG
Monthly Generation:	False
Batch Generation:	False
One Time Generation:	False
Transport Own Waste:	False
Tranports Other Waste:	False
Recycler Onsite:	False
Transfer Facility:	False
Other Exemption:	Not reported
UW Battery Gen:	False
Used Oil Transporter:	False
Used Oil Transfer Facility:	False
Used Oil Processor:	False
Used Oil Refiner:	False
Used Oil Fuel Marketer Directs Shipments:	False
Used Oil Fuel Marketer Meets Specs:	False
Site Contact Address 2:	Not reported
SIC Code:	Not reported
CRK Number:	Not reported
Active:	Not reported

Map ID
Direction
Distance
Elevation

MAP FINDINGS

Site

Database(s)

EDR ID Number
EPA ID Number

CONOCOPHILLIPS 30134 (Continued)

1000706824

CAS Number:	Not reported
Chemical Name:	Not reported
EHS:	Not reported
EHS CAS Number:	Not reported
EHS Name:	Not reported
Name:	CONOCOPHILLIPS 30134
Address:	19924 INTERNATIONAL BLVD
City,State,Zip:	SEATAC, WA 98188
Facility Address 2:	Not reported
Facility ID:	70448988
EPA ID:	WAD988487484
NAICS:	447190
State Waste Code Desc:	Not reported
Federal Waste Code Desc:	Not reported
Form Comm:	Not reported
Data Year:	2009
Permit by Rule:	False
Mailing Address 2:	Not reported
Treatment by Generator:	False
Mixed Radioactive Waste:	False
Importer of Hazardous Waste:	False
Immediate Recycler:	False
Treatment/Storage/Disposal/Recycling Facility:	False
Generator of Dangerous Fuel Waste:	False
Generator Marketing to Burner:	False
Other Marketers (i.e., blender, distributor, etc.):	False
Utility Boiler Burner:	False
Industry Boiler Burner:	False
Industrial Furnace:	False
Smelter Defferal:	False
Universal Waste:	Not reported
Off-Specification:	Not reported
LN Address 2:	Not reported
Tax Reg #:	600115909
Business Type:	Not reported
Mail Name:	ConocoPhillips Co
Mailing Address:	600 North Dairy Ashford
Mailing City,State,Zip:	Houston, TX 77079
Legal Organization Name:	ConocoPhillips Co
Legal Organization Type:	Private
Legal Contact:	Not reported
Legal Address:	600 North Dairy Ashford
Legal Address 2:	Not reported
Legal City,State,Zip:	Houston, TX 77079
Legal Phone Number:	281-293-1000
Legal Effective Date:	03/02/1998
Land Organization Name:	ConocoPhillips Co
Land Organization Type:	Private
Land Contact:	Not reported
Land Address:	600 North Dairy Ashford
Land City,State,Zip:	Houston, TX 77079
Land Phone Number:	281-293-1000
Operator Organization Name:	GREWALS LLC
Operator Organization Type:	Private
Operator:	Not reported
Operator Address:	19924 International Blvd

Map ID
Direction
Distance
Elevation

MAP FINDINGS

Site

Database(s)

EDR ID Number
EPA ID Number

CONOCOPHILLIPS 30134 (Continued)

1000706824

Operator Address 2:	Not reported
Operator City,State,Zip:	Seatac, WA 98188
Operator Phone Number:	206-878-4022
Operator Effective Date:	03/18/1997
Site Contact:	Tom Martin
Site Contact Address:	600 North Dairy Ashford TA1108A
Contact City,State,Zip:	Houston, TX 77079
Site Contact Phone Number:	832-468-3344
Site Contact Email:	tom.g.martin@conocophillips.com
Gen Status Code:	XQG
Monthly Generation:	False
Batch Generation:	False
One Time Generation:	False
Transport Own Waste:	False
Tranports Other Waste:	False
Recycler Onsite:	False
Transfer Facility:	False
Other Exemption:	Not reported
UW Battery Gen:	False
Used Oil Transporter:	False
Used Oil Transfer Facility:	False
Used Oil Processor:	False
Used Oil Refiner:	False
Used Oil Fuel Marketer Directs Shipments:	False
Used Oil Fuel Marketer Meets Specs:	False
Site Contact Address 2:	Not reported
SIC Code:	Not reported
CRK Number:	Not reported
Active:	Not reported
CAS Number:	Not reported
Chemical Name:	Not reported
EHS:	Not reported
EHS CAS Number:	Not reported
EHS Name:	Not reported
Name:	CONOCOPHILLIPS 30134
Address:	19924 INTERNATIONAL BLVD
City,State,Zip:	SEATAC, WA 98188
Facility Address 2:	Not reported
Facility ID:	70448988
EPA ID:	WAD988487484
NAICS:	44711
State Waste Code Desc:	Not reported
Federal Waste Code Desc:	Not reported
Form Comm:	Not reported
Data Year:	2008
Permit by Rule:	False
Mailing Address 2:	Not reported
Treatment by Generator:	False
Mixed Radioactive Waste:	False
Importer of Hazardous Waste:	False
Immediate Recycler:	False
Treatment/Storage/Disposal/Recycling Facility:	False
Generator of Dangerous Fuel Waste:	False
Generator Marketing to Burner:	False
Other Marketers (i.e., blender, distributor, etc.):	False
Utility Boiler Burner:	False

Map ID
Direction
Distance
Elevation

MAP FINDINGS

Site

Database(s)

EDR ID Number
EPA ID Number

CONOCOPHILLIPS 30134 (Continued)

1000706824

Industry Boiler Burner:	False
Industrial Furnace:	False
Smelter Defferal:	False
Universal Waste:	Not reported
Off-Specification:	Not reported
LN Address 2:	Not reported
Tax Reg #:	600115909
Business Type:	Not reported
Mail Name:	ConocoPhillips Co
Mailing Address:	600 North Dairy Ashford
Mailing City,State,Zip:	Houston, TX 77079
Legal Organization Name:	ConocoPhillips Co
Legal Organization Type:	Private
Legal Contact:	Not reported
Legal Address:	600 North Dairy Ashford
Legal Address 2:	Not reported
Legal City,State,Zip:	Houston, TX 77079
Legal Phone Number:	281-293-1000
Legal Effective Date:	03/02/1998
Land Organization Name:	ConocoPhillips Co
Land Organization Type:	Private
Land Contact:	Not reported
Land Address:	600 North Dairy Ashford
Land City,State,Zip:	Houston, TX 77079
Land Phone Number:	281-293-1000
Operator Organization Name:	GREWALS LLC
Operator Organization Type:	Private
Operator:	Not reported
Operator Address:	19924 International Blvd
Operator Address 2:	Not reported
Operator City,State,Zip:	Seatac, WA 98188
Operator Phone Number:	206-878-4022
Operator Effective Date:	03/18/1997
Site Contact:	Tiana Andriamanarivo
Site Contact Address:	1380 San Pablo Ave
Contact City,State,Zip:	Rodeo, CA 94572
Site Contact Phone Number:	510-245-5176
Site Contact Email:	Tiana.Andriamanarivo@conocophillips.com
Gen Status Code:	XQG
Monthly Generation:	False
Batch Generation:	False
One Time Generation:	False
Transport Own Waste:	False
Tranports Other Waste:	False
Recycler Onsite:	False
Transfer Facility:	False
Other Exemption:	Not reported
UW Battery Gen:	False
Used Oil Transporter:	False
Used Oil Transfer Facility:	False
Used Oil Processor:	False
Used Oil Refiner:	False
Used Oil Fuel Marketer Directs Shipments:	False
Used Oil Fuel Marketer Meets Specs:	False
Site Contact Address 2:	Not reported
SIC Code:	Not reported
CRK Number:	Not reported

Map ID
Direction
Distance
Elevation

MAP FINDINGS

Site

Database(s)

EDR ID Number
EPA ID Number

CONOCOPHILLIPS 30134 (Continued)

1000706824

Active:	Not reported
CAS Number:	Not reported
Chemical Name:	Not reported
EHS:	Not reported
EHS CAS Number:	Not reported
EHS Name:	Not reported
Name:	CONOCOPHILLIPS 30134
Address:	19924 INTERNATIONAL BLVD
City,State,Zip:	SEATAC, WA 98188
Facility Address 2:	Not reported
Facility ID:	70448988
EPA ID:	WAD988487484
NAICS:	44711
State Waste Code Desc:	Not reported
Federal Waste Code Desc:	Not reported
Form Comm:	Not reported
Data Year:	Not reported
Permit by Rule:	F
Mailing Address 2:	Not reported
Treatment by Generator:	F
Mixed Radioactive Waste:	F
Importer of Hazardous Waste:	F
Immediate Recycler:	F
Treatment/Storage/Disposal/Recycling Facility:	F
Generator of Dangerous Fuel Waste:	F
Generator Marketing to Burner:	F
Other Marketers (i.e., blender, distributor, etc.):	F
Utility Boiler Burner:	F
Industry Boiler Burner:	F
Industrial Furnace:	F
Smelter Defferal:	F
Universal Waste:	Not reported
Off-Specification:	Not reported
LN Address 2:	Not reported
Tax Reg #:	600115909
Business Type:	Not reported
Mail Name:	ConocoPhillips Co
Mailing Address:	600 North Dairy Ashford
Mailing City,State,Zip:	Houston, TX 77079
Legal Organization Name:	ConocoPhillips Co
Legal Organization Type:	Private
Legal Contact:	Not reported
Legal Address:	600 North Dairy Ashford
Legal Address 2:	Not reported
Legal City,State,Zip:	Houston, TX 77079
Legal Phone Number:	281-293-1000
Legal Effective Date:	03/02/1998
Land Organization Name:	ConocoPhillips Co
Land Organization Type:	Private
Land Contact:	Not reported
Land Address:	600 North Dairy Ashford
Land City,State,Zip:	Houston, TX 77079
Land Phone Number:	281-293-1000
Operator Organization Name:	GREWALS LLC
Operator Organization Type:	Private
Operator:	Not reported

Map ID
Direction
Distance
Elevation

MAP FINDINGS

Site

Database(s)

EDR ID Number
EPA ID Number

CONOCOPHILLIPS 30134 (Continued)

1000706824

Operator Address:	19924 International Blvd
Operator Address 2:	Not reported
Operator City,State,Zip:	Seatac, WA 98188
Operator Phone Number:	206-878-4022
Operator Effective Date:	03/18/1997
Site Contact:	Tiana Andriamanarivo
Site Contact Address:	1380 San Pablo Ave
Contact City,State,Zip:	Rodeo, CA 94572
Site Contact Phone Number:	510-245-5176
Site Contact Email:	Tiana.Andriamanarivo@conocophillips.com
Gen Status Code:	XQG
Monthly Generation:	F
Batch Generation:	F
One Time Generation:	F
Transport Own Waste:	F
Tranports Other Waste:	F
Recycler Onsite:	F
Transfer Facility:	F
Other Exemption:	Not reported
UW Battery Gen:	F
Used Oil Transporter:	F
Used Oil Transfer Facility:	F
Used Oil Processor:	F
Used Oil Refiner:	F
Used Oil Fuel Marketer Directs Shipments:	F
Used Oil Fuel Marketer Meets Specs:	F
Site Contact Address 2:	Not reported
SIC Code:	Not reported
CRK Number:	Not reported
Active:	Not reported
CAS Number:	Not reported
Chemical Name:	Not reported
EHS:	Not reported
EHS CAS Number:	Not reported
EHS Name:	Not reported
Name:	CONOCOPHILLIPS 30134
Address:	19924 INTERNATIONAL BLVD
City,State,Zip:	SEATAC, WA 98188
Facility Address 2:	Not reported
Facility ID:	70448988
EPA ID:	WAD988487484
NAICS:	44711
State Waste Code Desc:	Not reported
Federal Waste Code Desc:	Not reported
Form Comm:	Not reported
Data Year:	Not reported
Permit by Rule:	No
Mailing Address 2:	Not reported
Treatment by Generator:	No
Mixed Radioactive Waste:	No
Importer of Hazardous Waste:	No
Immediate Recycler:	No
Treatment/Storage/Disposal/Recycling Facility:	No
Generator of Dangerous Fuel Waste:	No
Generator Marketing to Burner:	No
Other Marketers (i.e., blender, distributor, etc.):	No

Map ID
Direction
Distance
Elevation

MAP FINDINGS

Site

Database(s)

EDR ID Number
EPA ID Number

CONOCOPHILLIPS 30134 (Continued)

1000706824

Utility Boiler Burner:	No
Industry Boiler Burner:	No
Industrial Furnace:	No
Smelter Defferral:	No
Universal Waste:	Not reported
Off-Specification:	Not reported
LN Address 2:	Not reported
Tax Reg #:	600115909
Business Type:	Not reported
Mail Name:	ConocoPhillips Co
Mailing Address:	600 North Dairy Ashford
Mailing City,State,Zip:	Houston, TX 77079
Legal Organization Name:	ConocoPhillips Co
Legal Organization Type:	Private
Legal Contact:	Not reported
Legal Address:	600 North Dairy Ashford
Legal Address 2:	Not reported
Legal City,State,Zip:	Houston, TX 77079
Legal Phone Number:	281-293-1000
Legal Effective Date:	03/02/1998
Land Organization Name:	ConocoPhillips Co
Land Organization Type:	Private
Land Contact:	Not reported
Land Address:	600 North Dairy Ashford
Land City,State,Zip:	Houston, TX 77079
Land Phone Number:	281-293-1000
Operator Organization Name:	Not reported
Operator Organization Type:	Private
Operator:	Shivitar S Grewal
Operator Address:	19924 International Blvd
Operator Address 2:	Not reported
Operator City,State,Zip:	Seatac, WA 98188
Operator Phone Number:	206-878-4022
Operator Effective Date:	03/18/1997
Site Contact:	Tiana Andriamanarivo
Site Contact Address:	1380 San Pablo Ave
Contact City,State,Zip:	Rodeo, CA 94572
Site Contact Phone Number:	510-245-5176
Site Contact Email:	Tiana.Andriamanarivo@conocophillips.com
Gen Status Code:	XQG
Monthly Generation:	Yes
Batch Generation:	No
One Time Generation:	No
Transport Own Waste:	No
Tranports Other Waste:	No
Recycler Onsite:	No
Transfer Facility:	No
Other Exemption:	Not reported
UW Battery Gen:	No
Used Oil Transporter:	No
Used Oil Transfer Facility:	No
Used Oil Processor:	No
Used Oil Refiner:	No
Used Oil Fuel Marketer Directs Shipments:	No
Used Oil Fuel Marketer Meets Specs:	No
Site Contact Address 2:	Not reported
SIC Code:	Not reported

Map ID
Direction
Distance
Elevation

MAP FINDINGS

Site

Database(s)

EDR ID Number
EPA ID Number

CONOCOPHILLIPS 30134 (Continued)

1000706824

CRK Number:	Not reported
Active:	Not reported
CAS Number:	Not reported
Chemical Name:	Not reported
EHS:	Not reported
EHS CAS Number:	Not reported
EHS Name:	Not reported
Name:	CONOCOPHILLIPS 30134
Address:	19924 INTERNATIONAL BLVD
City,State,Zip:	SEATAC, WA 98188
Facility Address 2:	Not reported
Facility ID:	70448988
EPA ID:	WAD988487484
NAICS:	44711
State Waste Code Desc:	Not reported
Federal Waste Code Desc:	Not reported
Form Comm:	Not reported
Data Year:	Not reported
Permit by Rule:	FALSE
Mailing Address 2:	Not reported
Treatment by Generator:	FALSE
Mixed Radioactive Waste:	FALSE
Importer of Hazardous Waste:	FALSE
Immediate Recycler:	FALSE
Treatment/Storage/Disposal/Recycling Facility:	FALSE
Generator of Dangerous Fuel Waste:	FALSE
Generator Marketing to Burner:	FALSE
Other Marketers (i.e., blender, distributor, etc.):	FALSE
Utility Boiler Burner:	FALSE
Industry Boiler Burner:	FALSE
Industrial Furnace:	FALSE
Smelter Defferal:	FALSE
Universal Waste:	Not reported
Off-Specification:	Not reported
LN Address 2:	Not reported
Tax Reg #:	600115909
Business Type:	Not reported
Mail Name:	ConocoPhillips Co
Mailing Address:	600 North Dairy Ashford
Mailing City,State,Zip:	Houston, TX 77079
Legal Organization Name:	ConocoPhillips Co
Legal Organization Type:	Private
Legal Contact:	Not reported
Legal Address:	600 North Dairy Ashford
Legal Address 2:	Not reported
Legal City,State,Zip:	Houston, TX 77079
Legal Phone Number:	281-293-1000
Legal Effective Date:	03/02/1998
Land Organization Name:	ConocoPhillips Co
Land Organization Type:	Private
Land Contact:	Not reported
Land Address:	600 North Dairy Ashford
Land City,State,Zip:	Houston, TX 77079
Land Phone Number:	281-293-1000
Operator Organization Name:	GREWALS LLC
Operator Organization Type:	Private

Map ID
Direction
Distance
Elevation

MAP FINDINGS

Site

Database(s)

EDR ID Number
EPA ID Number

CONOCOPHILLIPS 30134 (Continued)

1000706824

Operator: Not reported
Operator Address: 19924 International Blvd
Operator Address 2: Not reported
Operator City,State,Zip: Seatac, WA 98188
Operator Phone Number: 206-878-4022
Operator Effective Date: 03/18/1997
Site Contact: Tiana Andriamanarivo
Site Contact Address: 1380 San Pablo Ave
Contact City,State,Zip: Rodeo, CA 94572
Site Contact Phone Number: 510-245-5176
Site Contact Email: Tiana.Andriamanarivo@conocophillips.com
Gen Status Code: XQG
Monthly Generation: FALSE
Batch Generation: FALSE
One Time Generation: FALSE
Transport Own Waste: FALSE
Tranports Other Waste: FALSE
Recycler Onsite: FALSE
Transfer Facility: FALSE
Other Exemption: Not reported
UW Battery Gen: FALSE
Used Oil Transporter: FALSE
Used Oil Transfer Facility: FALSE
Used Oil Processor: FALSE
Used Oil Refiner: FALSE
Used Oil Fuel Marketer Directs Shipments: FALSE
Used Oil Fuel Marketer Meets Specs: FALSE
Site Contact Address 2: Not reported
SIC Code: Not reported
CRK Number: Not reported
Active: Not reported
CAS Number: Not reported
Chemical Name: Not reported
EHS: Not reported
EHS CAS Number: Not reported
EHS Name: Not reported

I48
NNE
1/4-1/2
0.288 mi.
1521 ft.

BP 11255
19924 INTERNATIONAL BLVD
SEATAC, WA 98188

VCP S124435656
N/A

Site 8 of 8 in cluster I

Relative:
Higher

VCP:

Actual:
410 ft.

Name: BP 11255
Address: 19924 INTERNATIONAL BLVD
City,State,Zip: SEATAC, WA 98188
edr_fstat: WA
edr_fzip: 98188
edr_fcnty: KING
edr_zip: Not reported
Facility ID: 71711362
VCP Status: Not reported
VCP: Not reported
Ecology Status: Not reported
NFA Type: Not reported
Date NFA: Not reported
Rank: Not reported

Map ID
Direction
Distance
Elevation

MAP FINDINGS

Site

Database(s)

EDR ID Number
EPA ID Number

BP 11255 (Continued)

S124435656

Cleanup Siteid: 10257
Contaminant Name: Benzene
Soil: Confirmed Above Cleanup Levels

Name: BP 11255
Address: 19924 INTERNATIONAL BLVD
City,State,Zip: SEATAC, WA 98188
edr_fstat: WA
edr_fzip: 98188
edr_fcnty: KING
edr_zip: Not reported
Facility ID: 71711362
VCP Status: Not reported
VCP: Not reported
Ecology Status: Not reported
NFA Type: Not reported
Date NFA: Not reported
Rank: Not reported

Cleanup Siteid: 10257
Contaminant Name: Lead
Soil: Confirmed Above Cleanup Levels

Name: BP 11255
Address: 19924 INTERNATIONAL BLVD
City,State,Zip: SEATAC, WA 98188
edr_fstat: WA
edr_fzip: 98188
edr_fcnty: KING
edr_zip: Not reported
Facility ID: 71711362
VCP Status: Not reported
VCP: Not reported
Ecology Status: Not reported
NFA Type: Not reported
Date NFA: Not reported
Rank: Not reported

Cleanup Siteid: 10257
Contaminant Name: Methyl tertiary-butyl ether
Soil: Confirmed Above Cleanup Levels

Name: BP 11255
Address: 19924 INTERNATIONAL BLVD
City,State,Zip: SEATAC, WA 98188
edr_fstat: WA
edr_fzip: 98188
edr_fcnty: KING
edr_zip: Not reported
Facility ID: 71711362
VCP Status: Not reported
VCP: Not reported
Ecology Status: Not reported
NFA Type: Not reported
Date NFA: Not reported
Rank: Not reported

Cleanup Siteid: 10257
Contaminant Name: Non-Halogenated Solvents
Soil: Confirmed Above Cleanup Levels

Map ID
Direction
Distance
Elevation

MAP FINDINGS

Site

Database(s)

EDR ID Number
EPA ID Number

BP 11255 (Continued)

S124435656

Name: BP 11255
Address: 19924 INTERNATIONAL BLVD
City,State,Zip: SEATAC, WA 98188
edr_fstat: WA
edr_fzip: 98188
edr_fcnty: KING
edr_zip: Not reported
Facility ID: 71711362
VCP Status: Not reported
VCP: Not reported
Ecology Status: Not reported
NFA Type: Not reported
Date NFA: Not reported
Rank: Not reported
Cleanup Siteid: 10257
Contaminant Name: Other Non-Halogenated Organics
Soil: Not reported

Name: BP 11255
Address: 19924 INTERNATIONAL BLVD
City,State,Zip: SEATAC, WA 98188
edr_fstat: WA
edr_fzip: 98188
edr_fcnty: KING
edr_zip: Not reported
Facility ID: 71711362
VCP Status: Not reported
VCP: Not reported
Ecology Status: Not reported
NFA Type: Not reported
Date NFA: Not reported
Rank: Not reported
Cleanup Siteid: 10257
Contaminant Name: Petroleum-Diesel
Soil: Confirmed Above Cleanup Levels

Name: BP 11255
Address: 19924 INTERNATIONAL BLVD
City,State,Zip: SEATAC, WA 98188
edr_fstat: WA
edr_fzip: 98188
edr_fcnty: KING
edr_zip: Not reported
Facility ID: 71711362
VCP Status: Not reported
VCP: Not reported
Ecology Status: Not reported
NFA Type: Not reported
Date NFA: Not reported
Rank: Not reported
Cleanup Siteid: 10257
Contaminant Name: Petroleum-Gasoline
Soil: Confirmed Above Cleanup Levels

Name: BP 11255
Address: 19924 INTERNATIONAL BLVD
City,State,Zip: SEATAC, WA 98188

Map ID
Direction
Distance
Elevation

MAP FINDINGS

Site

Database(s)

EDR ID Number
EPA ID Number

BP 11255 (Continued)

S124435656

edr_fstat: WA
edr_fzip: 98188
edr_fcnty: KING
edr_zip: Not reported
Facility ID: 71711362
VCP Status: Not reported
VCP: Not reported
Ecology Status: Not reported
NFA Type: Not reported
Date NFA: Not reported
Rank: Not reported
Cleanup Siteid: 10257
Contaminant Name: Petroleum-Other
Soil: Not reported

49
SSE
1/4-1/2
0.297 mi.
1566 ft.

SHAMSELDIN PROPERTY
20848 INTERNATIONAL BLVD
SEATAC, WA 98198

CSCSL **S123096357**
ALLSITES **N/A**

Relative:
Higher

CSCSL:
Name: SHAMSELDIN PROPERTY
Address: 20848 INTERNATIONAL BLVD
City,State,Zip: SEATAC, WA 98198
Facility ID: 48200
Region: Northwest
Lat/Long: 47.414202740806 / -122.29709
Clean Up Siteid: 14748
Site Status: Awaiting Cleanup
Contaminant Name: Benzene
Alternate Site Names: Not reported
Site Rank: Not reported
Has Institutional Control: Not reported
Past VCP: Not reported
Current VCP: Not reported
Ground Water: Confirmed Above Cleanup Levels
Surface Water: Not reported
Soil: Below Cleanup Levels
Sediment: Not reported
Air: Not reported
Bedrock: Not reported
Responsible Unit: Northwest

Actual:
343 ft.

Name: SHAMSELDIN PROPERTY
Address: 20848 INTERNATIONAL BLVD
City,State,Zip: SEATAC, WA 98198
Facility ID: 48200
Region: Northwest
Lat/Long: 47.414202740806 / -122.29709
Clean Up Siteid: 14748
Site Status: Awaiting Cleanup
Contaminant Name: Other Non-Halogenated Organics
Alternate Site Names: Not reported
Site Rank: Not reported
Has Institutional Control: Not reported
Past VCP: Not reported
Current VCP: Not reported

Map ID
Direction
Distance
Elevation

MAP FINDINGS

Site

Database(s)

EDR ID Number
EPA ID Number

SHAMSELDIN PROPERTY (Continued)

S123096357

Ground Water: Confirmed Above Cleanup Levels
Surface Water: Not reported
Soil: Confirmed Above Cleanup Levels
Sediment: Not reported
Air: Not reported
Bedrock: Not reported
Responsible Unit: Northwest

Name: SHAMSELDIN PROPERTY
Address: 20848 INTERNATIONAL BLVD
City,State,Zip: SEATAC, WA 98198
Facility ID: 48200
Region: Northwest
Lat/Long: 47.414202740806 / -122.29709
Clean Up Siteid: 14748
Site Status: Awaiting Cleanup
Contaminant Name: Petroleum-Diesel
Alternate Site Names: Not reported
Site Rank: Not reported
Has Institutional Control: Not reported
Past VCP: Not reported
Current VCP: Not reported
Ground Water: Confirmed Above Cleanup Levels
Surface Water: Not reported
Soil: Not reported
Sediment: Not reported
Air: Not reported
Bedrock: Not reported
Responsible Unit: Northwest

Name: SHAMSELDIN PROPERTY
Address: 20848 INTERNATIONAL BLVD
City,State,Zip: SEATAC, WA 98198
Facility ID: 48200
Region: Northwest
Lat/Long: 47.414202740806 / -122.29709
Clean Up Siteid: 14748
Site Status: Awaiting Cleanup
Contaminant Name: Petroleum-Gasoline
Alternate Site Names: Not reported
Site Rank: Not reported
Has Institutional Control: Not reported
Past VCP: Not reported
Current VCP: Not reported
Ground Water: Confirmed Above Cleanup Levels
Surface Water: Not reported
Soil: Confirmed Above Cleanup Levels
Sediment: Not reported
Air: Not reported
Bedrock: Not reported
Responsible Unit: Northwest

ALLSITES:

Name: SHAMSELDIN PROPERTY
Facility Id: 48200

Interaction: 128243

Map ID
Direction
Distance
Elevation

MAP FINDINGS

Site

Database(s)

EDR ID Number
EPA ID Number

SHAMSELDIN PROPERTY (Continued)

S123096357

Interaction 1: A
Interaction 2: SCS
Ecology Program: TOXICS
Program Data: ISIS
Facility Alt.: Shamseldin Property
Program ID: Not reported
Date Interaction: 2016-08-22 00:00:00
Date Interaction 3: State Cleanup Site
Latitude: 47.414198163999998
Longitude: -122.297079861

Interaction: 132626
Interaction 1: A
Interaction 2: UST
Ecology Program: TOXICS
Program Data: UST
Facility Alt.: Shamseldin Property
Program ID: 620456
Date Interaction: 2019-09-12 00:00:00
Date Interaction 3: Underground Storage Tank
Latitude: 47.414198163999998
Longitude: -122.297079861

**N50
NW
1/4-1/2
0.298 mi.
1571 ft.**

**BATTERY POWER SYSTEMS INC SEAT
2367 S 200TH ST
SEATTLE, WA 98188
Site 3 of 3 in cluster N**

**ALLSITES 1000403733
RCRA NonGen / NLR WAD981770548
FINDS
ECHO**

**Relative:
Lower
Actual:
287 ft.**

ALLSITES:
Name: BATTERY POWER SYSTEMS INC SEAT
Facility Id: 43836783

Interaction: 44732
Interaction 1: I
Interaction 2: HWG
Ecology Program: HAZWASTE
Program Data: TURBOWASTE
Facility Alt.: Not reported
Program ID: WAD981770548
Date Interaction: 1987-11-10 00:00:00
Date Interaction 3: Hazardous Waste Generator
Latitude: 47.422684390000001
Longitude: -122.30404515399999

RCRA NonGen / NLR:
Date Form Received by Agency: 1987-11-10 00:00:00.0
Handler Name: BATTERY POWER SYSTEMS INC SEAT
Handler Address: 2367 S 200TH ST
Handler City,State,Zip: SEATTLE, WA 98188
EPA ID: WAD981770548
Contact Name: BATTERY POWER S BATTERY POWER S
Contact Address: PO BOX 98521
Contact City,State,Zip: DES MOINES, WA 98198-0521

Map ID
Direction
Distance
Elevation

MAP FINDINGS

Site

Database(s)

EDR ID Number
EPA ID Number

BATTERY POWER SYSTEMS INC SEAT (Continued)

1000403733

Contact Telephone:	000-000-0000
Contact Fax:	000-000-0000
Contact Email:	Not reported
Contact Title:	Not reported
EPA Region:	10
Land Type:	Private
Federal Waste Generator Description:	Not a generator, verified
Non-Notifier:	Not reported
Biennial Report Cycle:	Not reported
Accessibility:	Not reported
Active Site Indicator:	Not reported
State District Owner:	WA
State District:	NWRO
Mailing Address:	PO BOX 98521
Mailing City,State,Zip:	DES MOINES, WA 98198-0521
Owner Name:	BATTERY POWER S B
Owner Type:	Private
Operator Name:	Not reported
Operator Type:	Not reported
Short-Term Generator Activity:	No
Importer Activity:	No
Mixed Waste Generator:	No
Transporter Activity:	No
Transfer Facility Activity:	No
Recycler Activity with Storage:	No
Small Quantity On-Site Burner Exemption:	No
Smelting Melting and Refining Furnace Exemption:	No
Underground Injection Control:	No
Off-Site Waste Receipt:	No
Universal Waste Indicator:	No
Universal Waste Destination Facility:	No
Federal Universal Waste:	No
Active Site Fed-Reg Treatment Storage and Disposal Facility:	Not reported
Active Site Converter Treatment storage and Disposal Facility:	Not reported
Active Site State-Reg Treatment Storage and Disposal Facility:	Not reported
Active Site State-Reg Handler:	---
Federal Facility Indicator:	Not reported
Hazardous Secondary Material Indicator:	NN
Sub-Part K Indicator:	Not reported
Commercial TSD Indicator:	No
Treatment Storage and Disposal Type:	Not reported
2018 GPRA Permit Baseline:	Not on the Baseline
2018 GPRA Renewals Baseline:	Not on the Baseline
Permit Renewals Workload Universe:	Not reported
Permit Workload Universe:	Not reported
Permit Progress Universe:	Not reported
Post-Closure Workload Universe:	Not reported
Closure Workload Universe:	Not reported
202 GPRA Corrective Action Baseline:	No
Corrective Action Workload Universe:	No
Subject to Corrective Action Universe:	No
Non-TSDFs Where RCRA CA has Been Imposed Universe:	No
TSDFs Potentially Subject to CA Under 3004 (u)/(v) Universe:	No
TSDFs Only Subject to CA under Discretionary Auth Universe:	No
Corrective Action Priority Ranking:	No NCAPS ranking
Environmental Control Indicator:	No
Institutional Control Indicator:	No

Map ID
Direction
Distance
Elevation

MAP FINDINGS

Site

Database(s)

EDR ID Number
EPA ID Number

BATTERY POWER SYSTEMS INC SEAT (Continued)

1000403733

Human Exposure Controls Indicator:	N/A
Groundwater Controls Indicator:	N/A
Operating TSD Universe:	Not reported
Full Enforcement Universe:	Not reported
Significant Non-Complier Universe:	No
Unaddressed Significant Non-Complier Universe:	No
Addressed Significant Non-Complier Universe:	No
Significant Non-Complier With a Compliance Schedule Universe:	No
Financial Assurance Required:	Not reported
Handler Date of Last Change:	2012-02-16 19:22:23.0
Recognized Trader-Importer:	No
Recognized Trader-Exporter:	No
Importer of Spent Lead Acid Batteries:	No
Exporter of Spent Lead Acid Batteries:	No
Recycler Activity Without Storage:	Not reported
Manifest Broker:	Not reported
Sub-Part P Indicator:	No

Handler - Owner Operator:

Owner/Operator Indicator:	Owner
Owner/Operator Name:	BATTERY POWER S B
Legal Status:	Private
Date Became Current:	1996-05-02 00:00:00.
Date Ended Current:	Not reported
Owner/Operator Address:	2367 S 200TH ST
Owner/Operator City,State,Zip:	SEATTLE, WA 98198-5571
Owner/Operator Telephone:	000-000-0000
Owner/Operator Telephone Ext:	Not reported
Owner/Operator Fax:	Not reported
Owner/Operator Email:	Not reported

Owner/Operator Indicator:	Owner
Owner/Operator Name:	BATTERY POWER SYSTEMS INC
Legal Status:	Private
Date Became Current:	1996-05-02 00:00:00.
Date Ended Current:	Not reported
Owner/Operator Address:	2367 S 200TH ST
Owner/Operator City,State,Zip:	SEATTLE, WA 98198
Owner/Operator Telephone:	000-000-0000
Owner/Operator Telephone Ext:	Not reported
Owner/Operator Fax:	Not reported
Owner/Operator Email:	Not reported

Owner/Operator Indicator:	Owner
Owner/Operator Name:	BATTERY POWER SYSTEMS INC SEAT
Legal Status:	Private
Date Became Current:	Not reported
Date Ended Current:	Not reported
Owner/Operator Address:	2367 S 200TH ST
Owner/Operator City,State,Zip:	SEATTLE, WA 98188
Owner/Operator Telephone:	000-000-0000
Owner/Operator Telephone Ext:	Not reported
Owner/Operator Fax:	Not reported
Owner/Operator Email:	Not reported

Owner/Operator Indicator:	Owner
---------------------------	-------

Map ID
Direction
Distance
Elevation

MAP FINDINGS

Site

Database(s)

EDR ID Number
EPA ID Number

BATTERY POWER SYSTEMS INC SEAT (Continued)

1000403733

Owner/Operator Name:	SEE PAPER COPY
Legal Status:	Private
Date Became Current:	Not reported
Date Ended Current:	Not reported
Owner/Operator Address:	2367 S 200TH ST
Owner/Operator City,State,Zip:	SEATTLE, WA 98188
Owner/Operator Telephone:	000-000-0000
Owner/Operator Telephone Ext:	Not reported
Owner/Operator Fax:	Not reported
Owner/Operator Email:	Not reported
Owner/Operator Indicator:	Operator
Owner/Operator Name:	BATTERY POWER SYSTEMS INC
Legal Status:	Private
Date Became Current:	Not reported
Date Ended Current:	Not reported
Owner/Operator Address:	2367 S 200TH ST
Owner/Operator City,State,Zip:	SEATTLE, WA 98198-5571
Owner/Operator Telephone:	000-000-0000
Owner/Operator Telephone Ext:	Not reported
Owner/Operator Fax:	Not reported
Owner/Operator Email:	Not reported
Owner/Operator Indicator:	Operator
Owner/Operator Name:	BATTERY POWER SYSTEMS INC SEAT
Legal Status:	Private
Date Became Current:	Not reported
Date Ended Current:	Not reported
Owner/Operator Address:	2367 S 200TH ST
Owner/Operator City,State,Zip:	SEATTLE, WA 98188
Owner/Operator Telephone:	000-000-0000
Owner/Operator Telephone Ext:	Not reported
Owner/Operator Fax:	Not reported
Owner/Operator Email:	Not reported

Historic Generators:

Receive Date:	1987-11-10 00:00:00.0
Handler Name:	BATTERY POWER SYSTEMS INC SEAT
Federal Waste Generator Description:	Not a generator, verified
State District Owner:	WA
Large Quantity Handler of Universal Waste:	No
Recognized Trader Importer:	No
Recognized Trader Exporter:	No
Spent Lead Acid Battery Importer:	No
Spent Lead Acid Battery Exporter:	No
Current Record:	No
Non Storage Recycler Activity:	Not reported
Electronic Manifest Broker:	Not reported

Receive Date:	1987-11-10 00:00:00.0
Handler Name:	BATTERY POWER SYSTEMS INC SEAT
Federal Waste Generator Description:	Not a generator, verified
State District Owner:	WA
Large Quantity Handler of Universal Waste:	No
Recognized Trader Importer:	No
Recognized Trader Exporter:	No
Spent Lead Acid Battery Importer:	No

Map ID
Direction
Distance
Elevation

MAP FINDINGS

Site

Database(s)

EDR ID Number
EPA ID Number

BATTERY POWER SYSTEMS INC SEAT (Continued)

1000403733

Spent Lead Acid Battery Exporter:	No
Current Record:	Yes
Non Storage Recycler Activity:	Not reported
Electronic Manifest Broker:	Not reported
Receive Date:	1987-11-10 00:00:00.0
Handler Name:	BATTERY POWER SYSTEMS INC SEAT
Federal Waste Generator Description:	Not a generator, verified
State District Owner:	WA
Large Quantity Handler of Universal Waste:	No
Recognized Trader Importer:	Not reported
Recognized Trader Exporter:	Not reported
Spent Lead Acid Battery Importer:	Not reported
Spent Lead Acid Battery Exporter:	Not reported
Current Record:	No
Non Storage Recycler Activity:	Not reported
Electronic Manifest Broker:	Not reported

List of NAICS Codes and Descriptions:

NAICS Code:	44419
NAICS Description:	OTHER BUILDING MATERIAL DEALERS

Facility Has Received Notices of Violations:

Violations:	No Violations Found
-------------	---------------------

Evaluation Action Summary:

Evaluations:	No Evaluations Found
--------------	----------------------

FINDS:

Registry ID:	110005343324
--------------	--------------

Click Here:

Environmental Interest/Information System:

RCRAInfo is a national information system that supports the Resource Conservation and Recovery Act (RCRA) program through the tracking of events and activities related to facilities that generate, transport, and treat, store, or dispose of hazardous waste. RCRAInfo allows RCRA program staff to track the notification, permit, compliance, and corrective action activities required under RCRA.

[Click this hyperlink](#) while viewing on your computer to access additional FINDS: detail in the EDR Site Report.

ECHO:

Envid:	1000403733
Registry ID:	110005343324
DFR URL:	http://echo.epa.gov/detailed-facility-report?fid=110005343324
Name:	BATTERY POWER SYSTEMS INC SEAT
Address:	2367 S 200TH ST
City,State,Zip:	SEATTLE, WA 98188

Map ID
Direction
Distance
Elevation

MAP FINDINGS

Site

Database(s)

EDR ID Number
EPA ID Number

O51
NNE
1/4-1/2
0.305 mi.
1612 ft.
Site 1 of 2 in cluster O

ALLSITES
CSCSL NFA
S104971637
N/A

Relative:
Higher
Actual:
415 ft.

ALLSITES:

Name: GENERAL RENT A CAR
Facility Id: 2492
Interaction: 4600
Interaction 1: I
Interaction 2: SCS
Ecology Program: TOXICS
Program Data: ISIS
Facility Alt.: GENERAL RENT A CAR
Program ID: Not reported
Date Interaction: 1994-08-31 00:00:00
Date Interaction 3: State Cleanup Site
Latitude: 47.423534388999997
Longitude: -122.302905154

CSCSL NFA:

Name: GENERAL RENT A CAR
Address: 19840 PACIFIC HWY S
City,State,Zip: SEATAC, WA 98188
Facility/Site Id: 2492
CS Id: 2694
NFA Date: 01/21/2000
Alternate Site Names: Cassan Property
NFA Reason: NFA-Site Hazard Assessment
Site Status: NFA
Region: Northwest
Contaminant Name: Metals Priority Pollutants
Ground Water: Not reported
Surface Water: Not reported
Soil: Suspected
Sediment: Not reported
Air: Not reported
Bedrock: Not reported
Latitude: 47.42354
Longitude: -122.30292

Name: GENERAL RENT A CAR
Address: 19840 PACIFIC HWY S
City,State,Zip: SEATAC, WA 98188
Facility/Site Id: 2492
CS Id: 2694
NFA Date: 01/21/2000
Alternate Site Names: Cassan Property
NFA Reason: NFA-Site Hazard Assessment
Site Status: NFA
Region: Northwest
Contaminant Name: Petroleum Products-Unspecified
Ground Water: Not reported
Surface Water: Not reported
Soil: Suspected
Sediment: Not reported

Map ID
Direction
Distance
Elevation

MAP FINDINGS

Site

Database(s)

EDR ID Number
EPA ID Number

GENERAL RENT A CAR (Continued)

S104971637

Air: Not reported
Bedrock: Not reported
Latitude: 47.42354
Longitude: -122.30292

M52
North
1/4-1/2
0.308 mi.
1626 ft.

SOUND TRANSIT S 200TH LINK EXT
S 200TH ST 26TH AVE S 28TH AVE S
SEATAC, WA 98104

ALLSITES

S125234167
N/A

Site 2 of 2 in cluster M

Relative:
Higher
Actual:
404 ft.

ALLSITES:

Name: SOUND TRANSIT S 200TH LINK EXT
Facility Id: 13923

Interaction: 105644
Interaction 1: A
Interaction 2: CONSTSWGP
Ecology Program: WATQUAL
Program Data: PARIS
Facility Alt.: Sound Transit - S. 200th Link Ext
Program ID: WAR127270
Date Interaction: 2013-06-24 00:00:00
Date Interaction 3: Construction SW GP
Latitude: 47.423467858999999
Longitude: -122.29860327900001

O53
NNE
1/4-1/2
0.330 mi.
1743 ft.

SEATAC INTERNATIONAL BLVD. APARTMENTS
19825 INTERNATIONAL BLVD
SEATAC, WA 98188

ALLSITES
NPDES

S127350121
N/A

Site 2 of 2 in cluster O

Relative:
Higher
Actual:
422 ft.

ALLSITES:

Name: SEATAC INTERNATIONAL BLVD. APARTMENTS
Facility Id: 46971

Interaction: 137829
Interaction 1: A
Interaction 2: CONSTSWGP
Ecology Program: WATQUAL
Program Data: PARIS
Facility Alt.: SeaTac International Blvd. Apartments
Program ID: WAR309815
Date Interaction: 2021-01-12 00:00:00
Date Interaction 3: Construction SW GP
Latitude: 47.423844916999997
Longitude: -122.296918899

NPDES:

Name: SEATAC INTERNATIONAL BLVD. APARTMENTS
Address: 19825 INTERNATIONAL BLVD
City,State,Zip: SEATAC, WA 98188
Facility Status: Not reported

Map ID
Direction
Distance
Elevation

MAP FINDINGS

Site

Database(s)

EDR ID Number
EPA ID Number

SEATAC INTERNATIONAL BLVD. APARTMENTS (Continued)

S127350121

Facility Type: Construction SW GP
Admin Region: Headquarters
Date Issued: 11/18/2020
Latitude: Not reported
Longitude: Not reported
Permit ID: WAR309815
Permit Version: Not reported
Permit Status: Active
Permit SubStatus: Not reported
Ecology Contact: Not reported
WRIA: Not reported
Permit Expiration Date: 12/31/2025
Effective Date: 02/24/2021
Days to Expiration: -1723

54
SW
1/4-1/2
0.332 mi.
1751 ft.

HEARTHSIDE FOOD SOLUTIONS, LLC
2231 S 208TH ST STE D
DES MOINES, WA 98198

ALLSITES
NPDES
S118820892
N/A

Relative:
Lower
Actual:
299 ft.

ALLSITES:
Name: GREENCORE SEATTLE
Facility Id: 14365

Interaction: 118609
Interaction 1: A
Interaction 2: INDSWGP
Ecology Program: WATQUAL
Program Data: PARIS
Facility Alt.: Greencore Seattle
Program ID: CNE304659
Date Interaction: 2016-06-10 00:00:00
Date Interaction 3: Industrial SW GP
Latitude: 47.414989431999999
Longitude: -122.303529919

Interaction: 138015
Interaction 1: A
Interaction 2: TIER2
Ecology Program: HAZWASTE
Program Data: EPCRA
Facility Alt.: Hearthside Food Solutions LLC
Program ID: CRK000096200
Date Interaction: 2021-02-26 00:00:00
Date Interaction 3: Emergency/Haz Chem Rpt TI
Latitude: 47.414989431999999
Longitude: -122.303529919

NPDES:
Name: HEARTHSIDE FOOD SOLUTIONS, LLC
Address: 2231 S 208TH ST STE D
City,State,Zip: DES MOINES, WA 98198
Facility Status: Not reported
Facility Type: Industrial SW GP

Map ID
Direction
Distance
Elevation

MAP FINDINGS

Site

Database(s)

EDR ID Number
EPA ID Number

HEARTHSIDE FOOD SOLUTIONS, LLC (Continued)

S118820892

Admin Region: Headquarters
Date Issued: 06/06/2019
Latitude: Not reported
Longitude: Not reported
Permit ID: CNE304659
Permit Version: Not reported
Permit Status: Active
Permit SubStatus: Not reported
Ecology Contact: Not reported
WRIA: Not reported
Permit Expiration Date: 05/31/2024
Effective Date: 06/06/2019
Days to Expiration: -1144

P55
North
1/4-1/2
0.370 mi.
1954 ft.

SOUND TRANSIT S 200TH LIGHT RAIL EXTENSION

ALLSITES S113831232
N/A

, WA

Site 1 of 2 in cluster P

Relative:
Higher
Actual:
429 ft.

ALLSITES:

Name: SOUND TRANSIT S 200TH LIGHT RAIL EXTENSION
Facility Id: 21151

Interaction: 104941
Interaction 1: I
Interaction 2: IND2POTWPRIVSWDP
Ecology Program: WATQUAL
Program Data: PARIS
Facility Alt.: Sound Transit S 200th Light Rail Extension
Program ID: ST0045532
Date Interaction: 2013-05-21 00:00:00
Date Interaction 3: Industrial to POTW/Privat
Latitude: 47.42433801
Longitude: -122.296773829

Q56
NW
1/4-1/2
0.378 mi.
1997 ft.

SOUTH 200TH STREET SHARED USE PATH

ALLSITES S126978563
NPDES N/A

SEATAC, WA 98198

Site 1 of 2 in cluster Q

Relative:
Lower
Actual:
248 ft.

ALLSITES:

Name: SOUTH 200TH STREET SHARED USE PATH
Facility Id: 90523

Interaction: 135251
Interaction 1: A
Interaction 2: CONSTSWGP
Ecology Program: WATQUAL
Program Data: PARIS
Facility Alt.: South 200th Street Shared Use Path
Program ID: WAR309352
Date Interaction: 2020-06-04 00:00:00
Date Interaction 3: Construction SW GP

Map ID
Direction
Distance
Elevation

MAP FINDINGS

Site

Database(s)

EDR ID Number
EPA ID Number

SOUTH 200TH STREET SHARED USE PATH (Continued)

S126978563

Latitude: 47.422675183000003
Longitude: -122.305687949

NPDES:

Name: SOUTH 200TH STREET SHARED USE PATH
Address: Not reported
City,State,Zip: SEATAC, WA 98198
Facility Status: Not reported
Facility Type: Construction SW GP
Admin Region: Headquarters
Date Issued: 11/15/2020
Latitude: Not reported
Longitude: Not reported
Permit ID: WAR309352
Permit Version: Not reported
Permit Status: Active
Permit SubStatus: Not reported
Ecology Contact: Not reported
WRIA: Not reported
Permit Expiration Date: 12/31/2025
Effective Date: 01/01/2021
Days to Expiration: -1723

R57
South
1/4-1/2
0.379 mi.
2001 ft.
SUPER MECHANICS SEATAC
21027 PACIFIC HWY S
SEATAC, WA 98198
Site 1 of 3 in cluster R

ALLSITES **S109555083**
N/A

Relative:
Higher
Actual:
351 ft.

ALLSITES:
Name: SUPER MECHANICS SEATAC
Facility Id: 42443262
Interaction: 43746
Interaction 1: I
Interaction 2: HWG
Ecology Program: HAZWASTE
Program Data: TURBOWASTE
Facility Alt.: Not reported
Program ID: WAD988524559
Date Interaction: 1993-09-07 00:00:00
Date Interaction 3: Hazardous Waste Generator
Latitude: 47.413494389
Longitude: -122.29764515799999

Map ID
Direction
Distance
Elevation

MAP FINDINGS

Site

Database(s)

EDR ID Number
EPA ID Number

R58
South
1/4-1/2
0.391 mi.
2065 ft.
AUTOZONE STORE 4117
21050 INTERNATIONAL BLVD
SEATAC, WA 98198
Site 2 of 3 in cluster R

ALLSITES **S111289366**
N/A

Relative:
Higher
Actual:
352 ft.

ALLSITES:

Name:

AUTOZONE STORE 4117

Facility Id:

3347

Interaction:

98474

Interaction 1:

I

Interaction 2:

CONSTSWGP

Ecology Program:

WATQUAL

Program Data:

PARIS

Facility Alt.:

Autozone Store #4117

Program ID:

WAR125378

Date Interaction:

2011-07-22 00:00:00

Date Interaction 3:

Construction SW GP

Latitude:

47.412906331999999

Longitude:

-122.296898271

Q59
NW
1/4-1/2
0.400 mi.
2112 ft.
HIGHLINE WATER DISTRICT
2152 S 200TH ST
SEATAC, WA 98188
Site 2 of 2 in cluster Q

ALLSITES **S111414075**
MANIFEST **N/A**

Relative:
Lower
Actual:
250 ft.

ALLSITES:

Name:

HIGHLINE WATER DISTRICT

Facility Id:

5528

Interaction:

98505

Interaction 1:

I

Interaction 2:

HWG

Ecology Program:

HAZWASTE

Program Data:

TURBOWASTE

Facility Alt.:

Highline Water District

Program ID:

WAH000039569

Date Interaction:

2011-11-08 00:00:00

Date Interaction 3:

Hazardous Waste Generator

Latitude:

47.422841388999998

Longitude:

-122.305562155

Interaction:

123003

Interaction 1:

A

Interaction 2:

TIER2

Ecology Program:

HAZWASTE

Program Data:

EPCRA

Facility Alt.:

HIGHLINE WATER DIST TYEE WELL

Program ID:

CRK000064160

Date Interaction:

2006-04-03 00:00:00

Date Interaction 3:

Emergency/Haz Chem Rpt TI

Latitude:

47.422841388999998

Longitude:

-122.305562155

Map ID
Direction
Distance
Elevation

MAP FINDINGS

Site

Database(s)

EDR ID Number
EPA ID Number

HIGHLINE WATER DISTRICT (Continued)

S111414075

WA MANIFEST:

Name:	HIGHLINE WATER DISTRICT
Address:	2152 S 200TH ST
City,State,Zip:	SEATAC, WA 98188
Facility Address 2:	Not reported
Facility ID:	5528
EPA ID:	WAH000039569
NAICS:	221310
State Waste Code Desc:	Not reported
Federal Waste Code Desc:	D002
Form Comm:	Not reported
Data Year:	2011
Permit by Rule:	False
Mailing Address 2:	Not reported
Treatment by Generator:	False
Mixed Radioactive Waste:	False
Importer of Hazardous Waste:	False
Immediate Recycler:	False
Treatment/Storage/Disposal/Recycling Facility:	False
Generator of Dangerous Fuel Waste:	False
Generator Marketing to Burner:	False
Other Marketers (i.e., blender, distributor, etc.):	False
Utility Boiler Burner:	False
Industry Boiler Burner:	False
Industrial Furnace:	False
Smelter Defferal:	False
Universal Waste:	Not reported
Off-Specification:	Not reported
LN Address 2:	Not reported
Tax Reg #:	578006522
Business Type:	Water District
Mail Name:	Highline Water District
Mailing Address:	23828 30th Ave S
Mailing City,State,Zip:	Kent, WA 98032
Legal Organization Name:	Highline Water District
Legal Organization Type:	District
Legal Contact:	Not reported
Legal Address:	23828 30th Ave S
Legal Address 2:	Not reported
Legal City,State,Zip:	Kent, WA 98032
Legal Phone Number:	206-592-8946
Legal Effective Date:	Not reported
Land Organization Name:	Highline Water District
Land Organization Type:	District
Land Contact:	Not reported
Land Address:	23828 30th Ave S
Land City,State,Zip:	Kent, WA 98032
Land Phone Number:	206-592-8946
Operator Organization Name:	Highline Water District
Operator Organization Type:	District
Operator:	Not reported
Operator Address:	23828 30th Ave S
Operator Address 2:	Not reported
Operator City,State,Zip:	Kent, WA 98032
Operator Phone Number:	206-592-8946
Operator Effective Date:	Not reported
Site Contact:	Jon Seibel

Map ID
Direction
Distance
Elevation

MAP FINDINGS

Site

Database(s)

EDR ID Number
EPA ID Number

HIGHLINE WATER DISTRICT (Continued)

S111414075

Site Contact Address:	23828 30th Ave S
Contact City,State,Zip:	Kent, WA 98032
Site Contact Phone Number:	206-592-8646
Site Contact Email:	jseibel@highlinewater.org
Gen Status Code:	LQG
Monthly Generation:	False
Batch Generation:	False
One Time Generation:	True
Transport Own Waste:	False
Tranports Other Waste:	False
Recycler Onsite:	False
Transfer Facility:	False
Other Exemption:	Not reported
UW Battery Gen:	False
Used Oil Transporter:	False
Used Oil Transfer Facility:	False
Used Oil Processor:	False
Used Oil Refiner:	False
Used Oil Fuel Marketer Directs Shipments:	False
Used Oil Fuel Marketer Meets Specs:	False
Site Contact Address 2:	Not reported
SIC Code:	Not reported
CRK Number:	Not reported
Active:	Not reported
CAS Number:	Not reported
Chemical Name:	Not reported
EHS:	Not reported
EHS CAS Number:	Not reported
EHS Name:	Not reported
Waste Stream Generated:	
Waste Managed Off Site:	Y
State Only Waste Code 1:	Not reported
State Only Waste Code 2:	Not reported
Report Managed On Site:	0
KG Managed On Site:	0
Generator Treatment Code:	Not reported
Permit By Rule Code:	Not reported
WCDE Residence Code:	Not reported
WCDH Origin Code:	2
WCDE On Site Code:	Not reported
WCDB Code:	W110
Description:	Caustic soda
CORb Sequence Number:	130619
Sequence Number:	2502130
Mixed Radioactive Flag:	False
Designation Code:	D
Reported Quantity:	7055
Quantity Unit:	LB
Kilograms Quantity:	3200.14805
Density Number:	0
Density Quantity:	Not reported
Shipments Send:	
CORB Waste Sequence Number:	130619
Waste Sequence Number:	2502130
Sequence Number:	1170310

Map ID
Direction
Distance
Elevation

MAP FINDINGS

Site

Database(s)

EDR ID Number
EPA ID Number

HIGHLINE WATER DISTRICT (Continued)

S111414075

Shipment Date: 2011-11-10 00:00:00
Manifest Document ID: 005689244JJK
Reported Quantity: 7055
Unit of Measure: LB
Kilograms Quantity: 3200.14805
Receiving EPAID: WAD020257945

Waste Stream Off Site Mgmt:
Waste CORB Sequence Number: 130619
Waste Sequence Number: 2502130
Sequence Number: 595711
Received EPAID: WAD020257945
Managed Quantity: 7055
Kilogram Quantity: 3200.14805
Recycled Percentage: 0
Waste Management System Code: H077

Waste Stream EPA Code:
CORB Waste Sequence Number: 130619
Waste Sequence Number: 2502130
Sequence Number: 5480020
WCDA Code: D002

P60
NNE
1/4-1/2
0.405 mi.
2138 ft.

AIRWAYS ISUZU TRUCK CENTER
19815 PACIFIC HWY S
SEATTLE, WA 98188
Site 2 of 2 in cluster P

ALLSITES **1000838206**
RCRA NonGen / NLR **WAD988509303**
FINDS
ECHO

Relative:
Higher
Actual:
418 ft.

ALLSITES:
Name: AIRWAYS ISUZU TRUCK CENTER
Facility Id: 88983654

Interaction: 70514
Interaction 1: I
Interaction 2: HWG
Ecology Program: HAZWASTE
Program Data: TURBOWASTE
Facility Alt.: Not reported
Program ID: WAD988509303
Date Interaction: 1992-07-27 00:00:00
Date Interaction 3: Hazardous Waste Generator
Latitude: 47.425004387999998
Longitude: -122.297885155

RCRA NonGen / NLR:
Date Form Received by Agency: 1997-07-02 00:00:00.0
Handler Name: AIRWAYS ISUZU TRUCK CENTER
Handler Address: 19815 PACIFIC HWY S
Handler City,State,Zip: SEATTLE, WA 98188
EPA ID: WAD988509303
Contact Name: Not reported
Contact Address: Not reported
Contact City,State,Zip: Not reported

Map ID
Direction
Distance
Elevation

MAP FINDINGS

Site

Database(s)

EDR ID Number
EPA ID Number

AIRWAYS ISUZU TRUCK CENTER (Continued)

1000838206

Contact Telephone:	Not reported
Contact Fax:	Not reported
Contact Email:	Not reported
Contact Title:	Not reported
EPA Region:	10
Land Type:	Other
Federal Waste Generator Description:	Not a generator, verified
Non-Notifier:	Not reported
Biennial Report Cycle:	Not reported
Accessibility:	Not reported
Active Site Indicator:	Not reported
State District Owner:	WA
State District:	NWRO
Mailing Address:	19815 PACIFIC HWY S
Mailing City,State,Zip:	SEATTLE, WA 98188
Owner Name:	AIRWAYS ISUZU TRUCK CTR
Owner Type:	Private
Operator Name:	AIRWAYS ISUZU TRUCK CENTER
Operator Type:	Private
Short-Term Generator Activity:	No
Importer Activity:	No
Mixed Waste Generator:	No
Transporter Activity:	No
Transfer Facility Activity:	No
Recycler Activity with Storage:	No
Small Quantity On-Site Burner Exemption:	No
Smelting Melting and Refining Furnace Exemption:	No
Underground Injection Control:	No
Off-Site Waste Receipt:	No
Universal Waste Indicator:	No
Universal Waste Destination Facility:	No
Federal Universal Waste:	No
Active Site Fed-Reg Treatment Storage and Disposal Facility:	Not reported
Active Site Converter Treatment storage and Disposal Facility:	Not reported
Active Site State-Reg Treatment Storage and Disposal Facility:	Not reported
Active Site State-Reg Handler:	---
Federal Facility Indicator:	Not reported
Hazardous Secondary Material Indicator:	NN
Sub-Part K Indicator:	Not reported
Commercial TSD Indicator:	No
Treatment Storage and Disposal Type:	Not reported
2018 GPRA Permit Baseline:	Not on the Baseline
2018 GPRA Renewals Baseline:	Not on the Baseline
Permit Renewals Workload Universe:	Not reported
Permit Workload Universe:	Not reported
Permit Progress Universe:	Not reported
Post-Closure Workload Universe:	Not reported
Closure Workload Universe:	Not reported
202 GPRA Corrective Action Baseline:	No
Corrective Action Workload Universe:	No
Subject to Corrective Action Universe:	No
Non-TSDFs Where RCRA CA has Been Imposed Universe:	No
TSDFs Potentially Subject to CA Under 3004 (u)/(v) Universe:	No
TSDFs Only Subject to CA under Discretionary Auth Universe:	No
Corrective Action Priority Ranking:	No NCAPS ranking
Environmental Control Indicator:	No
Institutional Control Indicator:	No

Map ID
Direction
Distance
Elevation

MAP FINDINGS

Site

Database(s)

EDR ID Number
EPA ID Number

AIRWAYS ISUZU TRUCK CENTER (Continued)

1000838206

Human Exposure Controls Indicator:	N/A
Groundwater Controls Indicator:	N/A
Operating TSD Universe:	Not reported
Full Enforcement Universe:	Not reported
Significant Non-Complier Universe:	No
Unaddressed Significant Non-Complier Universe:	No
Addressed Significant Non-Complier Universe:	No
Significant Non-Complier With a Compliance Schedule Universe:	No
Financial Assurance Required:	Not reported
Handler Date of Last Change:	2018-05-07 14:31:35.0
Recognized Trader-Importer:	No
Recognized Trader-Exporter:	No
Importer of Spent Lead Acid Batteries:	No
Exporter of Spent Lead Acid Batteries:	No
Recycler Activity Without Storage:	No
Manifest Broker:	No
Sub-Part P Indicator:	No

Handler - Owner Operator:

Owner/Operator Indicator:	Owner
Owner/Operator Name:	SEE PAPER COPY
Legal Status:	Private
Date Became Current:	Not reported
Date Ended Current:	Not reported
Owner/Operator Address:	19815 PACIFIC HWY S
Owner/Operator City,State,Zip:	SEATTLE, WA 98188-5415
Owner/Operator Telephone:	000-000-0000
Owner/Operator Telephone Ext:	Not reported
Owner/Operator Fax:	Not reported
Owner/Operator Email:	Not reported

Owner/Operator Indicator:	Operator
Owner/Operator Name:	AIRWAYS ISUZU TRUCK CTR
Legal Status:	Private
Date Became Current:	Not reported
Date Ended Current:	Not reported
Owner/Operator Address:	19815 INTERNATIONAL BLVD
Owner/Operator City,State,Zip:	SEATTLE, WA 98188-5415
Owner/Operator Telephone:	000-000-0000
Owner/Operator Telephone Ext:	Not reported
Owner/Operator Fax:	Not reported
Owner/Operator Email:	Not reported

Owner/Operator Indicator:	Owner
Owner/Operator Name:	AIRWAYS ISUZU TRUCK CTR
Legal Status:	Private
Date Became Current:	1996-05-03 00:00:00.
Date Ended Current:	Not reported
Owner/Operator Address:	19815 INTERNATIONAL BLVD
Owner/Operator City,State,Zip:	SEATTLE, WA 98188
Owner/Operator Telephone:	000-000-0000
Owner/Operator Telephone Ext:	Not reported
Owner/Operator Fax:	Not reported
Owner/Operator Email:	Not reported

Owner/Operator Indicator:	Owner
---------------------------	-------

Map ID
Direction
Distance
Elevation

MAP FINDINGS

Site

Database(s)

EDR ID Number
EPA ID Number

AIRWAYS ISUZU TRUCK CENTER (Continued)

1000838206

Owner/Operator Name: AIRWAYS ISUZU TRUCK CENTER
Legal Status: Private
Date Became Current: Not reported
Date Ended Current: Not reported
Owner/Operator Address: 19815 PACIFIC HWY S
Owner/Operator City,State,Zip: SEATTLE, WA 98188
Owner/Operator Telephone: 000-000-0000
Owner/Operator Telephone Ext: Not reported
Owner/Operator Fax: Not reported
Owner/Operator Email: Not reported

Owner/Operator Indicator: Owner
Owner/Operator Name: AIRWAYS ISUZU TRUCK CENTER
Legal Status: Private
Date Became Current: Not reported
Date Ended Current: Not reported
Owner/Operator Address: 19815 PACIFIC HWY S
Owner/Operator City,State,Zip: SEATTLE, WA 98188
Owner/Operator Telephone: 000-000-0000
Owner/Operator Telephone Ext: Not reported
Owner/Operator Fax: Not reported
Owner/Operator Email: Not reported

Owner/Operator Indicator: Operator
Owner/Operator Name: AIRWAYS ISUZU TRUCK CENTER
Legal Status: Private
Date Became Current: Not reported
Date Ended Current: Not reported
Owner/Operator Address: 19815 PACIFIC HWY S
Owner/Operator City,State,Zip: SEATTLE, WA 98188
Owner/Operator Telephone: 000-000-0000
Owner/Operator Telephone Ext: Not reported
Owner/Operator Fax: Not reported
Owner/Operator Email: Not reported

Owner/Operator Indicator: Owner
Owner/Operator Name: AIRWAYS ISUZU TRUCK CENTER
Legal Status: Private
Date Became Current: Not reported
Date Ended Current: Not reported
Owner/Operator Address: 19815 PACIFIC HWY S
Owner/Operator City,State,Zip: SEATTLE, WA 98188
Owner/Operator Telephone: 000-000-0000
Owner/Operator Telephone Ext: Not reported
Owner/Operator Fax: Not reported
Owner/Operator Email: Not reported

Owner/Operator Indicator: Operator
Owner/Operator Name: AIRWAYS ISUZU TRUCK CENTER
Legal Status: Private
Date Became Current: Not reported
Date Ended Current: Not reported
Owner/Operator Address: 19815 PACIFIC HWY S
Owner/Operator City,State,Zip: SEATTLE, WA 98188
Owner/Operator Telephone: 000-000-0000
Owner/Operator Telephone Ext: Not reported
Owner/Operator Fax: Not reported

Map ID
Direction
Distance
Elevation

MAP FINDINGS

Site

Database(s)

EDR ID Number
EPA ID Number

AIRWAYS ISUZU TRUCK CENTER (Continued)

1000838206

Owner/Operator Email: Not reported

Historic Generators:

Receive Date: 1997-07-02 00:00:00.0
Handler Name: AIRWAYS ISUZU TRUCK CENTER
Federal Waste Generator Description: Not a generator, verified
State District Owner: WA
Large Quantity Handler of Universal Waste: No
Recognized Trader Importer: No
Recognized Trader Exporter: No
Spent Lead Acid Battery Importer: No
Spent Lead Acid Battery Exporter: No
Current Record: No
Non Storage Recycler Activity: Not reported
Electronic Manifest Broker: Not reported

Receive Date: 1997-07-02 00:00:00.0
Handler Name: AIRWAYS ISUZU TRUCK CENTER
Federal Waste Generator Description: Not a generator, verified
State District Owner: WA
Large Quantity Handler of Universal Waste: No
Recognized Trader Importer: No
Recognized Trader Exporter: No
Spent Lead Acid Battery Importer: No
Spent Lead Acid Battery Exporter: No
Current Record: Yes
Non Storage Recycler Activity: Not reported
Electronic Manifest Broker: Not reported

Receive Date: 1993-12-31 00:00:00.0
Handler Name: AIRWAYS ISUZU TRUCK CENTER
Federal Waste Generator Description: Conditionally Exempt Small Quantity Generator
State District Owner: WA
Large Quantity Handler of Universal Waste: No
Recognized Trader Importer: No
Recognized Trader Exporter: No
Spent Lead Acid Battery Importer: No
Spent Lead Acid Battery Exporter: No
Current Record: No
Non Storage Recycler Activity: Not reported
Electronic Manifest Broker: Not reported

List of NAICS Codes and Descriptions:

NAICS Code: Not reported
NAICS Description: Not reported

Facility Has Received Notices of Violations:

Violations: No Violations Found

Evaluation Action Summary:

Evaluations: No Evaluations Found

FINDS:

Registry ID: 110005377608

Map ID
Direction
Distance
Elevation

MAP FINDINGS

Site

Database(s)

EDR ID Number
EPA ID Number

AIRWAYS ISUZU TRUCK CENTER (Continued)

1000838206

Click Here:

Environmental Interest/Information System:

RCRAInfo is a national information system that supports the Resource Conservation and Recovery Act (RCRA) program through the tracking of events and activities related to facilities that generate, transport, and treat, store, or dispose of hazardous waste. RCRAInfo allows RCRA program staff to track the notification, permit, compliance, and corrective action activities required under RCRA.

[Click this hyperlink](#) while viewing on your computer to access additional FINDS: detail in the EDR Site Report.

ECHO:

Envid: 1000838206
Registry ID: 110005377608
DFR URL: <http://echo.epa.gov/detailed-facility-report?fid=110005377608>
Name: AIRWAYS ISUZU TRUCK CENTER
Address: 19815 PACIFIC HWY S
City,State,Zip: SEATTLE, WA 98188

R61
South
1/4-1/2
0.422 mi.
2230 ft.

OREILLY AUTO PARTS
21105 INTERNATIONAL BLVD
SEATAC, WA 98198

ALLSITES S110038866
N/A

Site 3 of 3 in cluster R

Relative:
Higher
Actual:
352 ft.

ALLSITES:

Name: AUTOZONE SEATAC CSWGP
Facility Id: 19689

Interaction: 88054
Interaction 1: I
Interaction 2: CONSTSWGP
Ecology Program: WATQUAL
Program Data: PARIS
Facility Alt.: AUTOZONE
Program ID: WAR011584
Date Interaction: 2009-04-02 00:00:00
Date Interaction 3: Construction SW GP
Latitude: 47.411894388999997
Longitude: -122.297985158

Name: OREILLY AUTO PARTS
Facility Id: 8704

Interaction: 94050
Interaction 1: I
Interaction 2: CONSTSWGP
Ecology Program: WATQUAL
Program Data: PARIS
Facility Alt.: O'Reilly Auto Parts
Program ID: WAR124598
Date Interaction: 2010-07-23 00:00:00
Date Interaction 3: Construction SW GP
Latitude: 47.412128389000003
Longitude: -122.298427158

Map ID
Direction
Distance
Elevation

MAP FINDINGS

EDR ID Number
EPA ID Number

S62
NNE
1/4-1/2
0.428 mi.
2262 ft.
HERTZ CAR SALES
19707 INTERNATIONAL BLVD
SEATAC, WA 98188
Site 1 of 2 in cluster S

LUST
UST
ALLSITES
CSCSL NFA
U004118022
N/A

Relative:
Higher
Actual:
420 ft.

LUST:
Name: HERTZ SEATAC VEHICLE MAINTENANCE
Address: 19707 INTERNATIONAL BLVD S
City,State,Zip: SEATTLE, WA 98188
Facility ID: 91296482
Lust Status Type: LUST - NFA
Cleanup Site ID: 11019
Cleanup Unit Type: Not reported
Process Type: Not reported
Cleanup Unit Name: HERTZ CAR RENTAL,FORMER,HERTZ CAR SALES,HERTZ RENT A CAR 99 LOT,NATIONAL CAR RENTAL SYSTEM INC PACIFIC H
Response Section: Northwest
Release Date: 05/31/2005
Lust Date: 10/03/2011
Region: Northwest
Lust ID: 6101
UST ID: 6828
Contaminant Name: Petroleum-Other
Ground Water: Not reported
Surface Water: Not reported
Soil: Remediated-Below
Sediment: Not reported
Air: Not reported
Bedrock: Not reported
Lat/Long: 47.429 / -122.299

Name: HERTZ SEATAC VEHICLE MAINTENANCE
Address: 19707 INTERNATIONAL BLVD S
City,State,Zip: SEATTLE, WA 98188
Facility ID: 91296482
Lust Status Type: LUST - NFA
Cleanup Site ID: 11019
Cleanup Unit Type: Not reported
Process Type: Not reported
Cleanup Unit Name: HERTZ CAR RENTAL,FORMER,HERTZ CAR SALES,HERTZ RENT A CAR 99 LOT,NATIONAL CAR RENTAL SYSTEM INC PACIFIC H
Response Section: Northwest
Release Date: 05/31/2005
Lust Date: 10/03/2011
Region: Northwest
Lust ID: 6101
UST ID: 6828
Contaminant Name: Petroleum-Gasoline
Ground Water: Not reported
Surface Water: Not reported
Soil: Remediated-Below
Sediment: Not reported
Air: Not reported
Bedrock: Not reported
Lat/Long: 47.429 / -122.299

Name: HERTZ SEATAC VEHICLE MAINTENANCE
Address: 19707 INTERNATIONAL BLVD S

Map ID
Direction
Distance
Elevation

MAP FINDINGS

Site

Database(s)

EDR ID Number
EPA ID Number

HERTZ CAR SALES (Continued)

U004118022

City,State,Zip: SEATTLE, WA 98188
Facility ID: 91296482
Lust Status Type: LUST - NFA
Cleanup Site ID: 11019
Cleanup Unit Type: Not reported
Process Type: Not reported
Cleanup Unit Name: HERTZ CAR RENTAL,FORMER,HERTZ CAR SALES,HERTZ RENT A CAR 99
LOT,NATIONAL CAR RENTAL SYSTEM INC PACIFIC H

Response Section: Northwest
Release Date: 05/31/2005
Lust Date: 10/03/2011
Region: Northwest
Lust ID: 6101
UST ID: 6828
Contaminant Name: Benzene
Ground Water: Not reported
Surface Water: Not reported
Soil: Remediated-Below
Sediment: Not reported
Air: Not reported
Bedrock: Not reported
Lat/Long: 47.429 / -122.299

UST:

Name: HERTZ CAR SALES
Address: 19707 INTERNATIONAL BLVD
City: SEATAC
Zip: 98188
Facility ID: 91296482
Site Id: 6828
Decimal Latitude: 47.429
Decimal Longitude: -122.299

Tank Name: 072-04-01
Tag Number: Not reported
Tank Status: Removed
Tank Status Date: 08/06/1996
Tank Install Date: 01/01/1980
Tank Closure Date: 05/03/2005
Capacity Range: 10,000 to 19,999 Gallons
Tank Permit Expiration Date: Not reported
Tank Upgrade Date: 01/05/1999
Tank Spill Prevention: Spill Bucket/Spill Box
Tank Overfill Prevention: Overfill Alarm
Tank Material: Fiberglass Reinforced Plastic
Tank Construction: Single Wall Tank
Tank Tightness Test: Not reported
Tank Corrosion Protection: Corrosion Resistant
Tank Manifold: Not reported
Tank Release Detection: Statistical Inventory Reconciliation
Tank SFC Type: Not reported
Pipe Material: Fiberglass
Pipe Construction: Single Wall Pipe
Pipe Primary Release Detection: Automatic Line Leak Detector (ALLD)
Pipe Second Release Detection: Not reported
Pipe Corrosion Protection: Corrosion Resistant
Pipe Pumping System: Pressurized System

Map ID
Direction
Distance
Elevation

MAP FINDINGS

Site

Database(s)

EDR ID Number
EPA ID Number

HERTZ CAR SALES (Continued)

U004118022

Responsible Unit: Northwest
Dispenser/Pump SFC Type: Not reported
Region: Northwest
Is Active: False
Actual Capacity: 10000
Pipe Install Date: Not reported
Turbine Sump Construction: Not reported
Compartment Number: 1
Stored Substance: Unleaded Gasoline
Used Substance: Motor Fuel for Vehicles
Compartment Capacity: 10000

Name: HERTZ CAR SALES
Address: 19707 INTERNATIONAL BLVD
City: SEATAC
Zip: 98188

Tank Name: 072-04-02
Tag Number: Not reported
Tank Status: Removed
Tank Status Date: 08/06/1996
Tank Install Date: 01/01/1980
Tank Closure Date: 05/03/2005
Capacity Range: 10,000 to 19,999 Gallons
Tank Permit Expiration Date: Not reported
Tank Upgrade Date: 01/05/1999
Tank Spill Prevention: Spill Bucket/Spill Box
Tank Overfill Prevention: Overfill Alarm
Tank Material: Fiberglass Reinforced Plastic
Tank Construction: Single Wall Tank
Tank Tightness Test: Not reported
Tank Corrosion Protection: Corrosion Resistant
Tank Manifold: Not reported
Tank Release Detection: Statistical Inventory Reconciliation
Tank SFC Type: Not reported
Pipe Material: Fiberglass
Pipe Construction: Single Wall Pipe
Pipe Primary Release Detection: Automatic Line Leak Detector (ALLD)
Pipe Second Release Detection: Not reported
Pipe Corrosion Protection: Corrosion Resistant
Pipe Pumping System: Pressurized System
Responsible Unit: Northwest
Dispenser/Pump SFC Type: Not reported
Region: Northwest
Is Active: False
Actual Capacity: 10000
Pipe Install Date: Not reported
Turbine Sump Construction: Not reported
Compartment Number: 1
Stored Substance: Unleaded Gasoline
Used Substance: Motor Fuel for Vehicles
Compartment Capacity: 10000

Name: HERTZ CAR SALES
Address: 19707 INTERNATIONAL BLVD
City: SEATAC
Zip: 98188

Map ID
Direction
Distance
Elevation

MAP FINDINGS

Site

Database(s)

EDR ID Number
EPA ID Number

HERTZ CAR SALES (Continued)

U004118022

Tank Name: 072-04-03
Tag Number: Not reported
Tank Status: Removed
Tank Status Date: 08/06/1996
Tank Install Date: 01/01/1980
Tank Closure Date: 05/03/2005
Capacity Range: 10,000 to 19,999 Gallons
Tank Permit Expiration Date: Not reported
Tank Upgrade Date: 01/05/1999
Tank Spill Prevention: Spill Bucket/Spill Box
Tank Overfill Prevention: Overfill Alarm
Tank Material: Fiberglass Reinforced Plastic
Tank Construction: Single Wall Tank
Tank Tightness Test: Not reported
Tank Corrosion Protection: Corrosion Resistant
Tank Manifold: Not reported
Tank Release Detection: Statistical Inventory Reconciliation
Tank SFC Type: Not reported
Pipe Material: Fiberglass
Pipe Construction: Single Wall Pipe
Pipe Primary Release Detection: Automatic Line Leak Detector (ALLD)
Pipe Second Release Detection: Not reported
Pipe Corrosion Protection: Corrosion Resistant
Pipe Pumping System: Pressurized System
Responsible Unit: Northwest
Dispenser/Pump SFC Type: Not reported
Region: Northwest
Is Active: False
Actual Capacity: 10000
Pipe Install Date: Not reported
Turbine Sump Construction: Not reported
Compartment Number: 1
Stored Substance: Unleaded Gasoline
Used Substance: Motor Fuel for Vehicles
Compartment Capacity: 10000

Name: HERTZ CAR SALES
Address: 19707 INTERNATIONAL BLVD
City: SEATAC
Zip: 98188

Tank Name: 072-04-04
Tag Number: Not reported
Tank Status: Removed
Tank Status Date: 08/06/1996
Tank Install Date: 01/01/1980
Tank Closure Date: 05/03/2005
Capacity Range: 10,000 to 19,999 Gallons
Tank Permit Expiration Date: Not reported
Tank Upgrade Date: 01/05/1999
Tank Spill Prevention: Spill Bucket/Spill Box
Tank Overfill Prevention: Overfill Alarm
Tank Material: Fiberglass Reinforced Plastic
Tank Construction: Single Wall Tank
Tank Tightness Test: Not reported
Tank Corrosion Protection: Corrosion Resistant
Tank Manifold: Not reported

Map ID
Direction
Distance
Elevation

MAP FINDINGS

Site

Database(s)

EDR ID Number
EPA ID Number

HERTZ CAR SALES (Continued)

U004118022

Tank Release Detection: Statistical Inventory Reconciliation
Tank SFC Type: Not reported
Pipe Material: Fiberglass
Pipe Construction: Single Wall Pipe
Pipe Primary Release Detection: Automatic Line Leak Detector (ALLD)
Pipe Second Release Detection: Not reported
Pipe Corrosion Protection: Corrosion Resistant
Pipe Pumping System: Pressurized System
Responsible Unit: Northwest
Dispenser/Pump SFC Type: Not reported
Region: Northwest
Is Active: False
Actual Capacity: 10000
Pipe Install Date: Not reported
Turbine Sump Construction: Not reported
Compartment Number: 1
Stored Substance: Unleaded Gasoline
Used Substance: Motor Fuel for Vehicles
Compartment Capacity: 10000

Name: HERTZ CAR SALES
Address: 19707 INTERNATIONAL BLVD
City: SEATAC
Zip: 98188

Tank Name: 072-04-05
Tag Number: Not reported
Tank Status: Removed
Tank Status Date: 08/06/1996
Tank Install Date: 01/01/1980
Tank Closure Date: 05/03/2005
Capacity Range: 111 TO 1,100 Gallons
Tank Permit Expiration Date: Not reported
Tank Upgrade Date: 07/27/1998
Tank Spill Prevention: 25 Gallons or less
Tank Overfill Prevention: 25 Gallons or less
Tank Material: Fiberglass Reinforced Plastic
Tank Construction: Single Wall Tank
Tank Tightness Test: Not reported
Tank Corrosion Protection: Corrosion Resistant
Tank Manifold: Not reported
Tank Release Detection: Statistical Inventory Reconciliation
Tank SFC Type: Not reported
Pipe Material: Fiberglass
Pipe Construction: Single Wall Pipe
Pipe Primary Release Detection: Automatic Line Leak Detector (ALLD)
Pipe Second Release Detection: Not reported
Pipe Corrosion Protection: Corrosion Resistant
Pipe Pumping System: Product Removed by Reclaimer
Responsible Unit: Northwest
Dispenser/Pump SFC Type: Not reported
Region: Northwest
Is Active: False
Actual Capacity: 500
Pipe Install Date: Not reported
Turbine Sump Construction: Not reported
Compartment Number: 1

Map ID
Direction
Distance
Elevation

MAP FINDINGS

Site

Database(s)

EDR ID Number
EPA ID Number

HERTZ CAR SALES (Continued)

U004118022

Stored Substance: Used Oil/Waste Oil
Used Substance: Recycled (Used Oil)
Compartment Capacity: 500

Name: HERTZ CAR SALES
Address: 19707 INTERNATIONAL BLVD
City: SEATAC
Zip: 98188

Tank Name: 072-04-06
Tag Number: Not reported
Tank Status: Removed
Tank Status Date: 08/06/1996
Tank Install Date: 01/01/1980
Tank Closure Date: 05/03/2005
Capacity Range: 111 TO 1,100 Gallons
Tank Permit Expiration Date: Not reported
Tank Upgrade Date: 01/05/1999
Tank Spill Prevention: Spill Bucket/Spill Box
Tank Overfill Prevention: Overfill Alarm
Tank Material: Fiberglass Reinforced Plastic
Tank Construction: Single Wall Tank
Tank Tightness Test: Not reported
Tank Corrosion Protection: Corrosion Resistant
Tank Manifold: Not reported
Tank Release Detection: Statistical Inventory Reconciliation
Tank SFC Type: Not reported
Pipe Material: Fiberglass
Pipe Construction: Single Wall Pipe
Pipe Primary Release Detection: Safe Suction (No Leak Detection)
Pipe Second Release Detection: Not reported
Pipe Corrosion Protection: Corrosion Resistant
Pipe Pumping System: Not reported
Responsible Unit: Northwest
Dispenser/Pump SFC Type: Not reported
Region: Northwest
Is Active: False
Actual Capacity: 500
Pipe Install Date: Not reported
Turbine Sump Construction: Not reported
Compartment Number: 1
Stored Substance: Not reported
Used Substance: Other
Compartment Capacity: 500

Name: HERTZ CAR SALES
Address: 19707 INTERNATIONAL BLVD
City: SEATAC
Zip: 98188

Tank Name: 1
Tag Number: Not reported
Tank Status: Removed
Tank Status Date: 02/26/2015
Tank Install Date: 05/05/2005
Tank Closure Date: 03/31/2015
Capacity Range: Not reported

Map ID
Direction
Distance
Elevation

MAP FINDINGS

Site

Database(s)

EDR ID Number
EPA ID Number

HERTZ CAR SALES (Continued)

U004118022

Tank Permit Expiration Date: Not reported
Tank Upgrade Date: Not reported
Tank Spill Prevention: Spill Bucket/Spill Box
Tank Overfill Prevention: Overfill Alarm
Tank Material: Fiberglass Reinforced Plastic
Tank Construction: Double Wall Tank
Tank Tightness Test: Part of Automatic Tank Gauging (ATG) System
Tank Corrosion Protection: Corrosion Resistant
Tank Manifold: Not reported
Tank Release Detection: Automatic Tank Gauging
Tank SFC Type: Sump
Pipe Material: Fiberglass
Pipe Construction: Secondary Containment
Pipe Primary Release Detection: Automatic Line Leak Detector (ALLD)
Pipe Second Release Detection: Interstitial Monitoring (or Sump Sensor)
Pipe Corrosion Protection: Corrosion Resistant
Pipe Pumping System: Pressurized System
Responsible Unit: Northwest
Dispenser/Pump SFC Type: Not reported
Region: Northwest
Is Active: False
Actual Capacity: 12000
Pipe Install Date: Not reported
Turbine Sump Construction: Not reported
Compartment Number: 1
Stored Substance: Unleaded Gasoline
Used Substance: Motor Fuel for Vehicles
Compartment Capacity: 12000

ALLSITES:

Name: HERTZ RENT A CAR 99 LOT
Facility Id: 91296482

Interaction: 71435
Interaction 1: I
Interaction 2: UST
Ecology Program: TOXICS
Program Data: UST
Facility Alt.: Not reported
Program ID: 6828
Date Interaction: 1980-01-01 00:00:00
Date Interaction 3: Underground Storage Tank
Latitude: 47.428994388
Longitude: -122.29898515399999

Interaction: 71436
Interaction 1: I
Interaction 2: TIER2
Ecology Program: HAZWASTE
Program Data: EPCRA
Facility Alt.: Not reported
Program ID: CRK000008580
Date Interaction: 1988-01-01 00:00:00
Date Interaction 3: Emergency/Haz Chem Rpt TI
Latitude: 47.428994388
Longitude: -122.29898515399999

Map ID
Direction
Distance
Elevation

MAP FINDINGS

Site

Database(s)

EDR ID Number
EPA ID Number

HERTZ CAR SALES (Continued)

U004118022

Interaction: 71438
Interaction 1: A
Interaction 2: UST
Ecology Program: TOXICS
Program Data: UST
Facility Alt.: HERTZ CAR SALES
Program ID: 6828
Date Interaction: 2005-12-28 00:00:00
Date Interaction 3: Underground Storage Tank
Latitude: 47.428994388
Longitude: -122.29898515399999

Interaction: 71437
Interaction 1: I
Interaction 2: LUST
Ecology Program: TOXICS
Program Data: ISIS
Facility Alt.: Not reported
Program ID: 6828
Date Interaction: 2005-05-31 00:00:00
Date Interaction 3: LUST Facility
Latitude: 47.428994388
Longitude: -122.29898515399999

CSCSL NFA:

Name: HERTZ SEATAC VEHICLE MAINTENANCE
Address: 19707 INTERNATIONAL BLVD S
City,State,Zip: SEATTLE, WA 98188
Facility/Site Id: 91296482
CS Id: 11019
NFA Date: 10/03/2011
Alternate Site Names: HERTZ CAR RENTAL,FORMER,HERTZ CAR SALES,HERTZ RENT A CAR 99 LOT,NATIONAL CAR RENTAL SYSTEM INC PACIFIC H
NFA Reason: NFA-Initial Investigation
Site Status: NFA
Region: Northwest
Contaminant Name: Benzene
Ground Water: Not reported
Surface Water: Not reported
Soil: Remediated-Below
Sediment: Not reported
Air: Not reported
Bedrock: Not reported
Latitude: 47.429
Longitude: -122.299

Name: HERTZ SEATAC VEHICLE MAINTENANCE
Address: 19707 INTERNATIONAL BLVD S
City,State,Zip: SEATTLE, WA 98188
Facility/Site Id: 91296482
CS Id: 11019
NFA Date: 10/03/2011
Alternate Site Names: HERTZ CAR RENTAL,FORMER,HERTZ CAR SALES,HERTZ RENT A CAR 99 LOT,NATIONAL CAR RENTAL SYSTEM INC PACIFIC H
NFA Reason: NFA-Initial Investigation

Map ID
Direction
Distance
Elevation

MAP FINDINGS

Site

Database(s)

EDR ID Number
EPA ID Number

HERTZ CAR SALES (Continued)

U004118022

Site Status: NFA
Region: Northwest
Contaminant Name: Petroleum-Gasoline
Ground Water: Not reported
Surface Water: Not reported
Soil: Remediated-Below
Sediment: Not reported
Air: Not reported
Bedrock: Not reported
Latitude: 47.429
Longitude: -122.299

Name: HERTZ SEATAC VEHICLE MAINTENANCE
Address: 19707 INTERNATIONAL BLVD S
City,State,Zip: SEATTLE, WA 98188
Facility/Site Id: 91296482
CS Id: 11019
NFA Date: 10/03/2011
Alternate Site Names: HERTZ CAR RENTAL,FORMER,HERTZ CAR SALES,HERTZ RENT A CAR 99 LOT,NATIONAL CAR RENTAL SYSTEM INC PACIFIC H

NFA Reason: NFA-Initial Investigation
Site Status: NFA
Region: Northwest
Contaminant Name: Petroleum-Other
Ground Water: Not reported
Surface Water: Not reported
Soil: Remediated-Below
Sediment: Not reported
Air: Not reported
Bedrock: Not reported
Latitude: 47.429
Longitude: -122.299

S63
NNE
1/4-1/2
0.428 mi.
2262 ft.

THE RESERVE AT SEATAC
19707 INTERNATIONAL BLVD
SEATAC, WA 98188
Site 2 of 2 in cluster S

ALLSITES **S117450369**
ASBESTOS **N/A**

Relative:
Higher
Actual:
420 ft.

ALLSITES:
Name: THE RESERVE AT SEATAC
Facility Id: 24964

Interaction: 110734
Interaction 1: A
Interaction 2: CONSTSWGP
Ecology Program: WATQUAL
Program Data: PARIS
Facility Alt.: The Reserve at Seatac
Program ID: WAR302531
Date Interaction: 2014-12-04 00:00:00
Date Interaction 3: Construction SW GP
Latitude: 47.425344492000001
Longitude: -122.29676721200001

ASBESTOS:

Map ID
Direction
Distance
Elevation

MAP FINDINGS

Site

Database(s)

EDR ID Number
EPA ID Number

THE RESERVE AT SEATAC (Continued)

S117450369

Name:	Not reported
Address:	19707 INTERNATIONAL BLVD SOUTH
City,State,Zip:	SEATAC, WA 98188
Facility Type:	Commercial
Parent ID:	97975
Form ID:	98405##1511Rhine069655
Notice Date:	03/31/2015
Start Date:	03/30/2015
Completion Date:	08/31/2015
Initial:	Not reported
Amended:	1
On Hold:	1
Off Hold:	Not reported
Emergency:	Not reported
Site Hours Start:	7:00am
Site Hours End:	3:30pm
Sunday:	Not reported
Monday:	1
Tuesday:	1
Wednesday:	1
Thursday:	1
Friday:	1
Saturday:	Not reported
Contractor ID:	Not reported
Phone:	253-537-5852
Job Site CAS:	Mark Hamper
Project Form Email:	wendyd@rhinedemolition.com
Property Owner Name:	Not reported
Property Owner Agent:	Tim Tabert of Exxel Pacific
Property Owner Company:	Rhine Demolition LLC (ABCN00001511)
Property Owner Address:	323 Telegraph Rd.
Property Owner City:	Bellingham
Property Owner State:	WA
Property Owner Zip4:	98226
Property Owner Phone:	360-734-2872
Job Site Room:	Not reported
Facility Age:	1980
Facility Size:	6,160 SF
Facility Remodel:	Not reported
Facility Demo:	Not reported
Facility Repair:	Not reported
Facility Maint:	Not reported
Removed:	1
Encapsulated:	Not reported
Quantity Sq Ft:	630
Fireproofing:	Not reported
Popcorn Ceiling:	Not reported
CAB:	Not reported
Sheet Vinyl:	Not reported
Asbestos Paper:	Not reported
Boiler Insulation:	Not reported
Duct Paper:	Not reported
VAT:	1
Roofing:	Not reported
Sq Ft Other:	Not reported
Sq Ft Other Text:	Not reported
Quantity Lin Ft:	Not reported

Map ID
Direction
Distance
Elevation

MAP FINDINGS

Site

Database(s)

EDR ID Number
EPA ID Number

THE RESERVE AT SEATAC (Continued)

S117450369

Mag Pipe Insulation:	Not reported
Air Cell Pipe Insulation:	Not reported
Ducting Insulation:	Not reported
Cement Asbestos Pipe:	Not reported
Mudded Pipe Insulation:	Not reported
Duct Tape:	Not reported
Lin Ft Other1:	Not reported
Lin Ft Other1 Text:	Not reported
Lin Ft Other2:	Not reported
Lin Ft Other2 Text:	Not reported
Indoors:	1
Outdoors:	Not reported
Neg Pres Enclosure:	Not reported
Glove Bag:	Not reported
Mini Enclosure:	Not reported
Critical Barriers:	Not reported
Wrap And Cut:	Not reported
Wet Methods:	1
HEPA Vacuum:	1
MANUALMETHODS :	1
Other CM1:	Not reported
Other CM1 Text:	Not reported
Other CM2:	1
Other CM2 Text:	regulated area
Half Mask APR:	1
Full Face APR:	Not reported
PAPR:	Not reported
Type C Continuous:	Not reported
Type C Pressure:	Not reported
Other Resp Pro:	Not reported
Other Resp Pro Text:	Not reported
Comments:	Not reported
Date Time Submitted:	2015-03-31 08:35:25
Submitter IP Address:	23.25.140.105
Region:	2
UBI:	603071050
Notice type:	Initial
Project Type:	Vinyl Asbestos Tile
Supervisor:	Mark Hamper ()
Supervisor Phone:	Not reported
Certificate Status:	ACTIVE
Name:	Not reported
Address:	19707 INTERNATIONAL BLVD SOUTH
City,State,Zip:	SEATAC, WA 98188
Facility Type:	Commercial
Parent ID:	97975
Form ID:	99613##1511Rhine663311
Notice Date:	04/28/2015
Start Date:	04/29/2015
Completion Date:	07/31/2015
Initial:	Not reported
Amended:	1
On Hold:	Not reported
Off Hold:	1
Emergency:	Not reported
Site Hours Start:	7:00am

Map ID
Direction
Distance
Elevation

MAP FINDINGS

Site

Database(s)

EDR ID Number
EPA ID Number

THE RESERVE AT SEATAC (Continued)

S117450369

Site Hours End:	3:30pm
Sunday:	Not reported
Monday:	1
Tuesday:	1
Wednesday:	1
Thursday:	1
Friday:	1
Saturday:	Not reported
Contractor ID:	Not reported
Phone:	253-537-5852
Job Site CAS:	Lane Steele
Project Form Email:	wendyd@rhinedemolition.com
Property Owner Name:	Not reported
Property Owner Agent:	Tim Tabert of Exxel Pacific
Property Owner Company:	Rhine Demolition LLC (ABCN00001511)
Property Owner Address:	323 Telegraph Rd.
Property Owner City:	Bellingham
Property Owner State:	WA
Property Owner Zip4:	98226
Property Owner Phone:	360-734-2872
Job Site Room:	Not reported
Facility Age:	1980
Facility Size:	6,160 SF
Facility Remodel:	Not reported
Facility Demo:	Not reported
Facility Repair:	Not reported
Facility Maint:	Not reported
Removed:	1
Encapsulated:	Not reported
Quantity Sq Ft:	630
Fireproofing:	Not reported
Popcorn Ceiling:	Not reported
CAB:	Not reported
Sheet Vinyl:	Not reported
Asbestos Paper:	Not reported
Boiler Insulation:	Not reported
Duct Paper:	Not reported
VAT:	1
Roofing:	Not reported
Sq Ft Other:	Not reported
Sq Ft Other Text:	Not reported
Quantity Lin Ft:	Not reported
Mag Pipe Insulation:	Not reported
Air Cell Pipe Insulation:	Not reported
Ducting Insulation:	Not reported
Cement Asbestos Pipe:	Not reported
Mudded Pipe Insulation:	Not reported
Duct Tape:	Not reported
Lin Ft Other1:	Not reported
Lin Ft Other1 Text:	Not reported
Lin Ft Other2:	Not reported
Lin Ft Other2 Text:	Not reported
Indoors:	1
Outdoors:	Not reported
Neg Pres Enclosure:	Not reported
Glove Bag:	Not reported
Mini Enclosure:	Not reported

Map ID
Direction
Distance
Elevation

MAP FINDINGS

Site

Database(s)

EDR ID Number
EPA ID Number

THE RESERVE AT SEATAC (Continued)

S117450369

Critical Barriers:	Not reported
Wrap And Cut:	Not reported
Wet Methods:	1
HEPA Vacuum:	1
MANUALMETHODS :	1
Other CM1:	Not reported
Other CM1 Text:	Not reported
Other CM2:	1
Other CM2 Text:	regulated area
Half Mask APR:	1
Full Face APR:	Not reported
PAPR:	Not reported
Type C Continuous:	Not reported
Type C Pressure:	Not reported
Other Resp Pro:	Not reported
Other Resp Pro Text:	Not reported
Comments:	Not reported
Date Time Submitted:	2015-04-28 14:03:58
Submitter IP Address:	23.25.140.105
Region:	2
UBI:	603071050
Notice type:	Initial
Project Type:	Vinyl Asbestos Tile
Supervisor:	Lane Steele ()
Supervisor Phone:	Not reported
Certificate Status:	ACTIVE
Name:	Not reported
Address:	19707 INTERNATIONAL BLVD SOUTH
City,State,Zip:	SEATAC, WA 98188
Facility Type:	Commercial
Parent ID:	97975
Form ID:	99998##1511Rhine741440
Notice Date:	05/06/2015
Start Date:	04/29/2015
Completion Date:	05/06/2015
Initial:	Not reported
Amended:	1
On Hold:	1
Off Hold:	Not reported
Emergency:	Not reported
Site Hours Start:	7:00am
Site Hours End:	3:30pm
Sunday:	Not reported
Monday:	1
Tuesday:	1
Wednesday:	1
Thursday:	1
Friday:	1
Saturday:	Not reported
Contractor ID:	Not reported
Phone:	253-537-5852
Job Site CAS:	Lane Steele
Project Form Email:	wendyd@rhinedemolition.com
Property Owner Name:	Not reported
Property Owner Agent:	Tim Tabert of Exxel Pacific
Property Owner Company:	Rhine Demolition LLC (ABCN00001511)

Map ID
Direction
Distance
Elevation

MAP FINDINGS

Site

Database(s)

EDR ID Number
EPA ID Number

THE RESERVE AT SEATAC (Continued)

S117450369

Property Owner Address:	323 Telegraph Rd.
Property Owner City:	Bellingham
Property Owner State:	WA
Property Owner Zip4:	98226
Property Owner Phone:	360-734-2872
Job Site Room:	Not reported
Facility Age:	1980
Facility Size:	6,160 SF
Facility Remodel:	Not reported
Facility Demo:	Not reported
Facility Repair:	Not reported
Facility Maint:	Not reported
Removed:	1
Encapsulated:	Not reported
Quantity Sq Ft:	630
Fireproofing:	Not reported
Popcorn Ceiling:	Not reported
CAB:	Not reported
Sheet Vinyl:	Not reported
Asbestos Paper:	Not reported
Boiler Insulation:	Not reported
Duct Paper:	Not reported
VAT:	1
Roofing:	Not reported
Sq Ft Other:	Not reported
Sq Ft Other Text:	Not reported
Quantity Lin Ft:	Not reported
Mag Pipe Insulation:	Not reported
Air Cell Pipe Insulation:	Not reported
Ducting Insulation:	Not reported
Cement Asbestos Pipe:	Not reported
Mudded Pipe Insulation:	Not reported
Duct Tape:	Not reported
Lin Ft Other1:	Not reported
Lin Ft Other1 Text:	Not reported
Lin Ft Other2:	Not reported
Lin Ft Other2 Text:	Not reported
Indoors:	1
Outdoors:	Not reported
Neg Pres Enclosure:	Not reported
Glove Bag:	Not reported
Mini Enclosure:	Not reported
Critical Barriers:	Not reported
Wrap And Cut:	Not reported
Wet Methods:	1
HEPA Vacuum:	1
MANUALMETHODS :	1
Other CM1:	Not reported
Other CM1 Text:	Not reported
Other CM2:	1
Other CM2 Text:	regulated area
Half Mask APR:	1
Full Face APR:	Not reported
PAPR:	Not reported
Type C Continuous:	Not reported
Type C Pressure:	Not reported
Other Resp Pro:	Not reported

Map ID
Direction
Distance
Elevation

MAP FINDINGS

Site

Database(s)

EDR ID Number
EPA ID Number

THE RESERVE AT SEATAC (Continued)

S117450369

Other Resp Pro Text:	Not reported
Comments:	Not reported
Date Time Submitted:	2015-05-06 12:35:21
Submitter IP Address:	23.25.140.105
Region:	2
UBI:	603071050
Notice type:	Initial
Project Type:	Vinyl Asbestos Tile
Supervisor:	Lane Steele ()
Supervisor Phone:	Not reported
Certificate Status:	ACTIVE
Name:	Not reported
Address:	19707 INTERNATIONAL BLVD SOUTH
City,State,Zip:	SEATAC, WA 98188
Facility Type:	Commercial
Parent ID:	97975
Form ID:	99734##1511Rhine837415
Notice Date:	04/30/2015
Start Date:	04/29/2015
Completion Date:	05/31/2015
Initial:	Not reported
Amended:	1
On Hold:	1
Off Hold:	Not reported
Emergency:	Not reported
Site Hours Start:	7:00am
Site Hours End:	3:30pm
Sunday:	Not reported
Monday:	1
Tuesday:	1
Wednesday:	1
Thursday:	1
Friday:	1
Saturday:	Not reported
Contractor ID:	Not reported
Phone:	253-537-5852
Job Site CAS:	Lane Steele
Project Form Email:	wendyd@rhinedemolition.com
Property Owner Name:	Not reported
Property Owner Agent:	Tim Tabert of Exxel Pacific
Property Owner Company:	Rhine Demolition LLC (ABCN00001511)
Property Owner Address:	323 Telegraph Rd.
Property Owner City:	Bellingham
Property Owner State:	WA
Property Owner Zip4:	98226
Property Owner Phone:	360-734-2872
Job Site Room:	Not reported
Facility Age:	1980
Facility Size:	6,160 SF
Facility Remodel:	Not reported
Facility Demo:	Not reported
Facility Repair:	Not reported
Facility Maint:	Not reported
Removed:	1
Encapsulated:	Not reported
Quantity Sq Ft:	630

Map ID
Direction
Distance
Elevation

MAP FINDINGS

Site

Database(s)

EDR ID Number
EPA ID Number

THE RESERVE AT SEATAC (Continued)

S117450369

Fireproofing:	Not reported
Popcorn Ceiling:	Not reported
CAB:	Not reported
Sheet Vinyl:	Not reported
Asbestos Paper:	Not reported
Boiler Insulation:	Not reported
Duct Paper:	Not reported
VAT:	1
Roofing:	Not reported
Sq Ft Other:	Not reported
Sq Ft Other Text:	Not reported
Quantity Lin Ft:	Not reported
Mag Pipe Insulation:	Not reported
Air Cell Pipe Insulation:	Not reported
Ducting Insulation:	Not reported
Cement Asbestos Pipe:	Not reported
Mudded Pipe Insulation:	Not reported
Duct Tape:	Not reported
Lin Ft Other1:	Not reported
Lin Ft Other1 Text:	Not reported
Lin Ft Other2:	Not reported
Lin Ft Other2 Text:	Not reported
Indoors:	1
Outdoors:	Not reported
Neg Pres Enclosure:	Not reported
Glove Bag:	Not reported
Mini Enclosure:	Not reported
Critical Barriers:	Not reported
Wrap And Cut:	Not reported
Wet Methods:	1
HEPA Vacuum:	1
MANUALMETHODS :	1
Other CM1:	Not reported
Other CM1 Text:	Not reported
Other CM2:	1
Other CM2 Text:	regulated area
Half Mask APR:	1
Full Face APR:	Not reported
PAPR:	Not reported
Type C Continuous:	Not reported
Type C Pressure:	Not reported
Other Resp Pro:	Not reported
Other Resp Pro Text:	Not reported
Comments:	Not reported
Date Time Submitted:	2015-04-30 16:30:00
Submitter IP Address:	23.25.140.105
Region:	2
UBI:	603071050
Notice type:	Initial
Project Type:	Vinyl Asbestos Tile
Supervisor:	Lane Steele ()
Supervisor Phone:	Not reported
Certificate Status:	ACTIVE
Name:	Not reported
Address:	19707 INTERNATIONAL BLVD SOUTH
City,State,Zip:	SEATAC, WA 98188

Map ID
Direction
Distance
Elevation

MAP FINDINGS

Site

Database(s)

EDR ID Number
EPA ID Number

THE RESERVE AT SEATAC (Continued)

S117450369

Facility Type:	Commercial
Parent ID:	0
Form ID:	97975##1511Rhine171001
Notice Date:	03/20/2015
Start Date:	03/30/2015
Completion Date:	08/31/2015
Initial:	1
Amended:	Not reported
On Hold:	Not reported
Off Hold:	Not reported
Emergency:	Not reported
Site Hours Start:	7:00am
Site Hours End:	3:30pm
Sunday:	Not reported
Monday:	1
Tuesday:	1
Wednesday:	1
Thursday:	1
Friday:	1
Saturday:	Not reported
Contractor ID:	Not reported
Phone:	253-537-5852
Job Site CAS:	Mark Hamper
Project Form Email:	wendyd@rhinedemolition.com
Property Owner Name:	Not reported
Property Owner Agent:	Tim Tabert of Exxel Pacific
Property Owner Company:	Rhine Demolition LLC (ABCN00001511)
Property Owner Address:	323 Telegraph Rd.
Property Owner City:	Bellingham
Property Owner State:	WA
Property Owner Zip4:	98226
Property Owner Phone:	360-734-2872
Job Site Room:	Not reported
Facility Age:	1980
Facility Size:	6,160 SF
Facility Remodel:	Not reported
Facility Demo:	Not reported
Facility Repair:	Not reported
Facility Maint:	Not reported
Removed:	1
Encapsulated:	Not reported
Quantity Sq Ft:	630
Fireproofing:	Not reported
Popcorn Ceiling:	Not reported
CAB:	Not reported
Sheet Vinyl:	Not reported
Asbestos Paper:	Not reported
Boiler Insulation:	Not reported
Duct Paper:	Not reported
VAT:	1
Roofing:	Not reported
Sq Ft Other:	Not reported
Sq Ft Other Text:	Not reported
Quantity Lin Ft:	Not reported
Mag Pipe Insulation:	Not reported
Air Cell Pipe Insulation:	Not reported
Ducting Insulation:	Not reported

Map ID
Direction
Distance
Elevation

MAP FINDINGS

Site

Database(s)

EDR ID Number
EPA ID Number

THE RESERVE AT SEATAC (Continued)

S117450369

Cement Asbestos Pipe:	Not reported
Mudded Pipe Insulation:	Not reported
Duct Tape:	Not reported
Lin Ft Other1:	Not reported
Lin Ft Other1 Text:	Not reported
Lin Ft Other2:	Not reported
Lin Ft Other2 Text:	Not reported
Indoors:	1
Outdoors:	Not reported
Neg Pres Enclosure:	Not reported
Glove Bag:	Not reported
Mini Enclosure:	Not reported
Critical Barriers:	Not reported
Wrap And Cut:	Not reported
Wet Methods:	1
HEPA Vacuum:	1
MANUALMETHODS :	1
Other CM1:	Not reported
Other CM1 Text:	Not reported
Other CM2:	1
Other CM2 Text:	regulated area
Half Mask APR:	1
Full Face APR:	Not reported
PAPR:	Not reported
Type C Continuous:	Not reported
Type C Pressure:	Not reported
Other Resp Pro:	Not reported
Other Resp Pro Text:	Not reported
Comments:	Not reported
Date Time Submitted:	2015-03-20 14:35:46
Submitter IP Address:	23.25.140.105
Region:	2
UBI:	603071050
Notice type:	Initial
Project Type:	Vinyl Asbestos Tile
Supervisor:	Mark Hamper ()
Supervisor Phone:	Not reported
Certificate Status:	ACTIVE

T64
SSW
1/4-1/2
0.430 mi.
2268 ft.

DES MOINES CREEK BUSINESS PARK LL
SWC OF 24TH AVE S AND S 208TH ST
DES MOINES, WA 98198

ALLSITES S116505982
N/A

Site 1 of 2 in cluster T

Relative:
Higher
Actual:
345 ft.

ALLSITES:

Name: DES MOINES CREEK BUSINESS PARK LL
Facility Id: 4326

Interaction: 108281
Interaction 1: A
Interaction 2: CONSTSWGP
Ecology Program: WATQUAL
Program Data: PARIS
Facility Alt.: Des Moines Creek Business Park II
Program ID: WAR301809
Date Interaction: 2014-03-24 00:00:00
Date Interaction 3: Construction SW GP

Map ID
Direction
Distance
Elevation

MAP FINDINGS

Site

Database(s)

EDR ID Number
EPA ID Number

DES MOINES CREEK BUSINESS PARK LL (Continued)

S116505982

Latitude: 47.412829166000002
Longitude: -122.302608787

65
South
1/4-1/2
0.432 mi.
2283 ft.

FOX RENT A CAR
21104 INTERNATIONAL BLVD
SEATAC, WA 98198

UST **U003997052**
ALLSITES **N/A**

Relative:
Higher

UST:

Actual:
360 ft.

Name: FOX RENT A CAR
Address: 21104 INTERNATIONAL BLVD
City: SEATAC
Zip: 98198
Facility ID: 2434841
Site Id: 101702
Decimal Latitude: 47.435793
Decimal Longitude: -122.29765

Tank Name: 1
Tag Number: Not reported
Tank Status: Temporarily Closed
Tank Status Date: 04/11/2014
Tank Install Date: 04/14/1992
Tank Closure Date: Not reported
Capacity Range: 10,000 to 19,999 Gallons
Tank Permit Expiration Date: 12/31/2012
Tank Upgrade Date: 04/14/1998
Tank Spill Prevention: Spill Bucket/Spill Box
Tank Overfill Prevention: Automatic Shutoff (fill pipe)
Tank Material: Fiberglass Reinforced Plastic
Tank Construction: Double Wall Tank
Tank Tightness Test: Not reported
Tank Corrosion Protection: Corrosion Resistant
Tank Manifold: Not reported
Tank Release Detection: Interstitial Monitoring
Tank SFC Type: Sump
Pipe Material: Fiberglass
Pipe Construction: Double Wall Pipe
Pipe Primary Release Detection: Automatic Line Leak Detector (ALLD)
Pipe Second Release Detection: Annual Line Tightness Test (LTT)
Pipe Corrosion Protection: Corrosion Resistant
Pipe Pumping System: Pressurized System
Responsible Unit: Northwest
Dispenser/Pump SFC Type: Rubber Boot
Region: Northwest
Is Active: True
Actual Capacity: 10000
Pipe Install Date: Not reported
Turbine Sump Construction: Not reported
Compartment Number: 1
Stored Substance: Unleaded Gasoline
Used Substance: Motor Fuel for Vehicles
Compartment Capacity: 10000

ALLSITES:

Map ID
Direction
Distance
Elevation

MAP FINDINGS

Site

Database(s)

EDR ID Number
EPA ID Number

FOX RENT A CAR (Continued)

U003997052

Name: AARONS AIRPORT PARKING
Facility Id: 2434841

Interaction: 10586
Interaction 1: A
Interaction 2: UST
Ecology Program: TOXICS
Program Data: UST
Facility Alt.: Not reported
Program ID: 101702
Date Interaction: 1992-04-14 00:00:00
Date Interaction 3: Underground Storage Tank
Latitude: 47.435787388000001
Longitude: -122.297635153

T66
SSW
1/4-1/2
0.444 mi.
2343 ft.

PARTNERS A TASTEFUL CHOICE CO
2361 S 211TH ST
DES MOINES, WA 98198
Site 2 of 2 in cluster T

ALLSITES S127485465
N/A

Relative:
Higher
Actual:
341 ft.

ALLSITES:
Name: PARTNERS A TASTEFUL CHOICE CO
Facility Id: 60892

Interaction: 139060
Interaction 1: A
Interaction 2: HWG
Ecology Program: HAZWASTE
Program Data: TURBOWASTE
Facility Alt.: Partners a tasteful choice Co
Program ID: WAH000058780
Date Interaction: 2021-04-05 00:00:00
Date Interaction 3: Hazardous Waste Generator
Latitude: 47.412751014000001
Longitude: -122.303050529

U67
ESE
1/4-1/2
0.449 mi.
2371 ft.

INTERSTATE 5 76
20619 MILITARY RD S
SEATAC, WA 98198
Site 1 of 2 in cluster U

UST U003402708
ALLSITES N/A
SPILLS
Financial Assurance

Relative:
Higher
Actual:
372 ft.

UST:
Name: INTERSTATE 5 76
Address: 20619 MILITARY RD S
City: SEATAC
Zip: 98198
Facility ID: 22288149
Site Id: 476301
Decimal Latitude: 47.422111
Decimal Longitude: -122.288483

Tank Name: ONE

Map ID
Direction
Distance
Elevation

MAP FINDINGS

Site

Database(s)

EDR ID Number
EPA ID Number

INTERSTATE 5 76 (Continued)

U003402708

Tag Number: A4512
Tank Status: Operational
Tank Status Date: 12/10/1999
Tank Install Date: 09/10/1998
Tank Closure Date: Not reported
Capacity Range: 20,000 to 29,999 Gallons
Tank Permit Expiration Date: 12/31/2021
Tank Upgrade Date: 09/10/1998
Tank Spill Prevention: Spill Bucket/Spill Box
Tank Overfill Prevention: Ball Float Valve (vent line)
Tank Material: Fiberglass Reinforced Plastic
Tank Construction: Double Wall Tank
Tank Tightness Test: Not reported
Tank Corrosion Protection: Corrosion Resistant
Tank Manifold: Not reported
Tank Release Detection: Automatic Tank Gauging
Tank SFC Type: Sump
Pipe Material: Flexible Piping
Pipe Construction: Single Wall Pipe
Pipe Primary Release Detection: Automatic Line Leak Detector (ALLD)
Pipe Second Release Detection: Annual Line Tightness Test (LTT)
Pipe Corrosion Protection: Corrosion Resistant
Pipe Pumping System: Pressurized System
Responsible Unit: Northwest
Dispenser/Pump SFC Type: Sump
Region: Northwest
Is Active: True
Actual Capacity: 20000
Pipe Install Date: Not reported
Turbine Sump Construction: Not reported
Compartment Number: 1
Stored Substance: Unleaded Gasoline
Used Substance: Motor Fuel for Vehicles
Compartment Capacity: 20000

Name: INTERSTATE 5 76
Address: 20619 MILITARY RD S
City: SEATAC
Zip: 98198

Tank Name: TWO
Tag Number: A4512
Tank Status: Operational
Tank Status Date: 12/10/1999
Tank Install Date: 09/10/1998
Tank Closure Date: Not reported
Capacity Range: 20,000 to 29,999 Gallons
Tank Permit Expiration Date: 12/31/2021
Tank Upgrade Date: 09/10/1998
Tank Spill Prevention: Spill Bucket/Spill Box
Tank Overfill Prevention: Ball Float Valve (vent line)
Tank Material: Fiberglass Reinforced Plastic
Tank Construction: Double Wall Tank
Tank Tightness Test: Not reported
Tank Corrosion Protection: Corrosion Resistant
Tank Manifold: Not reported
Tank Release Detection: Automatic Tank Gauging

Map ID
Direction
Distance
Elevation

MAP FINDINGS

Site

Database(s)

EDR ID Number
EPA ID Number

INTERSTATE 5 76 (Continued)

U003402708

Tank SFC Type: Sump
Pipe Material: Flexible Piping
Pipe Construction: Single Wall Pipe
Pipe Primary Release Detection: Automatic Line Leak Detector (ALLD)
Pipe Second Release Detection: Annual Line Tightness Test (LTT)
Pipe Corrosion Protection: Corrosion Resistant
Pipe Pumping System: Pressurized System
Responsible Unit: Northwest
Dispenser/Pump SFC Type: Sump
Region: Northwest
Is Active: True
Actual Capacity: 20000
Pipe Install Date: Not reported
Turbine Sump Construction: Not reported
Compartment Number: 2
Stored Substance: Diesel
Used Substance: Motor Fuel for Vehicles
Compartment Capacity: 6000

Name: INTERSTATE 5 76
Address: 20619 MILITARY RD S
City: SEATAC
Zip: 98198

Tank Name: TWO
Tag Number: A4512
Tank Status: Operational
Tank Status Date: 12/10/1999
Tank Install Date: 09/10/1998
Tank Closure Date: Not reported
Capacity Range: 20,000 to 29,999 Gallons
Tank Permit Expiration Date: 12/31/2021
Tank Upgrade Date: 09/10/1998
Tank Spill Prevention: Spill Bucket/Spill Box
Tank Overfill Prevention: Ball Float Valve (vent line)
Tank Material: Fiberglass Reinforced Plastic
Tank Construction: Double Wall Tank
Tank Tightness Test: Not reported
Tank Corrosion Protection: Corrosion Resistant
Tank Manifold: Not reported
Tank Release Detection: Automatic Tank Gauging
Tank SFC Type: Sump
Pipe Material: Flexible Piping
Pipe Construction: Single Wall Pipe
Pipe Primary Release Detection: Automatic Line Leak Detector (ALLD)
Pipe Second Release Detection: Annual Line Tightness Test (LTT)
Pipe Corrosion Protection: Corrosion Resistant
Pipe Pumping System: Pressurized System
Responsible Unit: Northwest
Dispenser/Pump SFC Type: Sump
Region: Northwest
Is Active: True
Actual Capacity: 20000
Pipe Install Date: Not reported
Turbine Sump Construction: Not reported
Compartment Number: 1
Stored Substance: Unleaded Gasoline

Map ID
Direction
Distance
Elevation

MAP FINDINGS

Site

Database(s)

EDR ID Number
EPA ID Number

INTERSTATE 5 76 (Continued)

U003402708

Used Substance: Motor Fuel for Vehicles
Compartment Capacity: 14000

ALLSITES:

Name: SEATAC TEXACO
Facility Id: 22288149

Interaction: 32337
Interaction 1: A
Interaction 2: UST
Ecology Program: TOXICS
Program Data: UST
Facility Alt.: INTERSTATE 5 76
Program ID: 476301
Date Interaction: 1998-09-10 00:00:00
Date Interaction 3: Underground Storage Tank
Latitude: 47.422105387000002
Longitude: -122.288468158

SPILLS:

Name: SHELL
Address: 20619 MILITARY RD S
City,State,Zip: SEATAC, WA
Facility ID: 602172
Medium: Not reported
Material Desc: PETROLEUM - GASOLINE
Material Qty: Not reported
Material Units: Not reported
Date Received: 11/21/2007
Contact Name: Not reported
Incident Date: Not reported
Incident Category Type: Not reported
Incident Category: Not reported
Latitude: Not reported
Longitude: Not reported
Source Type: Not reported
Source: Not reported
Vessel Facility Name2: Not reported
Recovered Quantity: Not reported
Resp Party Contact: Not reported
Cause: Not reported
Cause Type: Not reported
Resp Party Name: Not reported
Medium Type: Not reported
Contributing Factors: Not reported

Name: Not reported
Address: 20619 MILITARY RD S
City,State,Zip: SEATAC, WA
Facility ID: 631024
Medium: IMPERMEABLE CONTAINMENT
Material Desc: PETROLEUM - OIL OTHER
Material Qty: 5
Material Units: GALLON
Date Received: 12/17/2011

Map ID
Direction
Distance
Elevation

MAP FINDINGS

Site

Database(s)

EDR ID Number
EPA ID Number

INTERSTATE 5 76 (Continued)

U003402708

Contact Name: UNKNOWN
Incident Date: Not reported
Incident Category Type: Not reported
Incident Category: Not reported
Latitude: Not reported
Longitude: Not reported
Source Type: Not reported
Source: Not reported
Vessel Facility Name2: Not reported
Recovered Quantity: Not reported
Resp Party Contact: Not reported
Cause: Not reported
Cause Type: Not reported
Resp Party Name: Not reported
Medium Type: Not reported
Contributing Factors: Not reported

Name: Not reported
Address: 20619 MILITARY RD S
City,State,Zip: SEATAC, WA
Facility ID: 631024
Medium: SURFACE WATER-FRESH
Material Desc: PETROLEUM - OIL OTHER
Material Qty: 5
Material Units: GALLON
Date Received: 12/17/2011
Contact Name: UNKNOWN
Incident Date: Not reported
Incident Category Type: Not reported
Incident Category: Not reported
Latitude: Not reported
Longitude: Not reported
Source Type: Not reported
Source: Not reported
Vessel Facility Name2: Not reported
Recovered Quantity: Not reported
Resp Party Contact: Not reported
Cause: Not reported
Cause Type: Not reported
Resp Party Name: Not reported
Medium Type: Not reported
Contributing Factors: Not reported

WA Financial Assurance 1:

Name: INTERSTATE 5 76
Address: 20619 MILITARY RD S
City,State,Zip: SEATAC, WA 98198
DOE Site ID: 476301
Financial Resp Type: COLONY INSURANCE COMPANY
Inception Date: 07/29/2015
Expiration Date: 08/12/2016
Address 2: Not reported
Policy Number: WA629753-13
Effective Date: 08/03/2015
Liability Limit Type: Not reported
Compliance Method: Not reported
Proof of Responsibility Document Flag: Not reported

Map ID
Direction
Distance
Elevation

MAP FINDINGS

Site

Database(s)

EDR ID Number
EPA ID Number

INTERSTATE 5 76 (Continued)

U003402708

Retroactive Date: Not reported
Latitude: 47.422111
Longitude: -122.288483

Name: INTERSTATE 5 76
Address: 20619 MILITARY RD S
City,State,Zip: SEATAC, WA 98198
DOE Site ID: 476301
Financial Resp Type: COLONY INSURANCE COMPANY
Inception Date: 08/12/2016
Expiration Date: 08/12/2017
Address 2: Not reported
Policy Number: WA629753-14
Effective Date: 08/12/2016
Liability Limit Type: Not reported
Compliance Method: Not reported
Proof of Responsibility Document Flag: Not reported
Retroactive Date: Not reported
Latitude: 47.422111
Longitude: -122.288483

Name: INTERSTATE 5 76
Address: 20619 MILITARY RD S
City,State,Zip: SEATAC, WA 98198
DOE Site ID: 476301
Financial Resp Type: COLONY INSURANCE COMPANY
Inception Date: 07/26/2017
Expiration Date: 08/12/2018
Address 2: Not reported
Policy Number: WA629753-15
Effective Date: 07/26/2017
Liability Limit Type: Not reported
Compliance Method: Not reported
Proof of Responsibility Document Flag: Not reported
Retroactive Date: Not reported
Latitude: 47.422111
Longitude: -122.288483

Name: INTERSTATE 5 76
Address: 20619 MILITARY RD S
City,State,Zip: SEATAC, WA 98198
DOE Site ID: 476301
Financial Resp Type: COLONY INSURANCE COMPANY
Inception Date: 08/10/2018
Expiration Date: 08/12/2019
Address 2: Not reported
Policy Number: WA629753-16
Effective Date: 08/10/2018
Liability Limit Type: Not reported
Compliance Method: Not reported
Proof of Responsibility Document Flag: Not reported
Retroactive Date: Not reported
Latitude: 47.422111
Longitude: -122.288483

Name: INTERSTATE 5 76
Address: 20619 MILITARY RD S

Map ID
Direction
Distance
Elevation

MAP FINDINGS

Site

Database(s)

EDR ID Number
EPA ID Number

INTERSTATE 5 76 (Continued)

U003402708

City,State,Zip: SEATAC, WA 98198
DOE Site ID: 476301
Financial Resp Type: COLONY INSURANCE COMPANY
Inception Date: 07/23/2019
Expiration Date: 08/12/2020
Address 2: Not reported
Policy Number: WA629753-17
Effective Date: 07/23/2019
Liability Limit Type: Not reported
Compliance Method: Not reported
Proof of Responsibility Document Flag: Not reported
Retroactive Date: Not reported
Latitude: 47.422111
Longitude: -122.288483

Name: INTERSTATE 5 76
Address: 20619 MILITARY RD S
City,State,Zip: SEATAC, WA 98198
DOE Site ID: 476301
Financial Resp Type: COLONY INSURANCE COMPANY
Inception Date: 08/12/2020
Expiration Date: 08/12/2021
Address 2: Not reported
Policy Number: WA629753-18
Effective Date: 08/12/2020
Liability Limit Type: Not reported
Compliance Method: Not reported
Proof of Responsibility Document Flag: Not reported
Retroactive Date: Not reported
Latitude: 47.422111
Longitude: -122.288483

68
WSW
1/4-1/2
0.453 mi.
2391 ft.

WA DOT SR 509 PROPERTY MGMT FENC GRA
SR509 AT S 180TH ST TO I5
SEATAC, WA 98148

ALLSITES S110040789
N/A

Relative:
Lower
Actual:
226 ft.

ALLSITES:
Name: WA DOT SR 509 PROPERTY MGMT FENC GRA
Facility Id: 23111

Interaction: 85848
Interaction 1: I
Interaction 2: CONSTSWGP
Ecology Program: WATQUAL
Program Data: PARIS
Facility Alt.: WA DOT SR 509 PROPERTY MGMT FENC GRA
Program ID: WAR011304
Date Interaction: 2009-01-12 00:00:00
Date Interaction 3: Construction SW GP
Latitude: 47.415594390000003
Longitude: -122.307985155

Map ID
Direction
Distance
Elevation

MAP FINDINGS

EDR ID Number
EPA ID Number

U69
ESE
1/4-1/2
0.478 mi.
2526 ft.
ST 887 2018 OVERLAY
MILITARY RD S S 209TH ST TO I5 OVERPA
SEATAC, WA 98198
Site 2 of 2 in cluster U

ALLSITES **S122511548**
N/A

Relative:
Higher
Actual:
356 ft.

ALLSITES:
Name: ST 887 2018 OVERLAY
Facility Id: 42623

Interaction: 126980
Interaction 1: I
Interaction 2: CONSTSWGP
Ecology Program: WATQUAL
Program Data: PARIS
Facility Alt.: ST-887 2018 Overlay
Program ID: WAR306643
Date Interaction: 2018-05-08 00:00:00
Date Interaction 3: Construction SW GP
Latitude: 47.416718676000002
Longitude: -122.28762995300001

70
NNW
1/4-1/2
0.479 mi.
2528 ft.
SEATTLE CHRISTIAN SCHOOL
19639 28TH AVE S
SEATAC, WA 98188

ALLSITES **1001126022**
RCRA NonGen / NLR **WAR000010959**
FINDS
ECHO

Relative:
Higher
Actual:
406 ft.

ALLSITES:
Name: SEATTLE CHRISTIAN SCHOOL 28TH AVE
Facility Id: 92471371

Interaction: 72189
Interaction 1: I
Interaction 2: HWG
Ecology Program: HAZWASTE
Program Data: TURBOWASTE
Facility Alt.: Not reported
Program ID: WAR000010959
Date Interaction: 1996-10-23 00:00:00
Date Interaction 3: Hazardous Waste Generator
Latitude: 47.426294388000002
Longitude: -122.298045155

RCRA NonGen / NLR:
Date Form Received by Agency: 1998-02-20 00:00:00.0
Handler Name: SEATTLE CHRISTIAN SCHOOL 28TH AVE
Handler Address: 19639 28TH AVE S
Handler City,State,Zip: SEATAC, WA 98188
EPA ID: WAR000010959
Contact Name: SEATTLE CHRISTI SEATTLE CHRISTI
Contact Address: 18301 MILITARY RD S
Contact City,State,Zip: SEATAC, WA 98188
Contact Telephone: 000-000-0000
Contact Fax: 000-000-0000
Contact Email: Not reported
Contact Title: Not reported

Map ID
Direction
Distance
Elevation

MAP FINDINGS

Site

Database(s)

EDR ID Number
EPA ID Number

SEATTLE CHRISTIAN SCHOOL (Continued)

1001126022

EPA Region:	10
Land Type:	Private
Federal Waste Generator Description:	Not a generator, verified
Non-Notifier:	Not reported
Biennial Report Cycle:	Not reported
Accessibility:	Not reported
Active Site Indicator:	Not reported
State District Owner:	WA
State District:	NWRO
Mailing Address:	18301 MILITARY RD S
Mailing City,State,Zip:	SEATAC, WA 98188
Owner Name:	SEATTLE PORT S
Owner Type:	Private
Operator Name:	LORI S
Operator Type:	Private
Short-Term Generator Activity:	No
Importer Activity:	No
Mixed Waste Generator:	No
Transporter Activity:	No
Transfer Facility Activity:	No
Recycler Activity with Storage:	No
Small Quantity On-Site Burner Exemption:	No
Smelting Melting and Refining Furnace Exemption:	No
Underground Injection Control:	No
Off-Site Waste Receipt:	No
Universal Waste Indicator:	No
Universal Waste Destination Facility:	No
Federal Universal Waste:	No
Active Site Fed-Reg Treatment Storage and Disposal Facility:	Not reported
Active Site Converter Treatment storage and Disposal Facility:	Not reported
Active Site State-Reg Treatment Storage and Disposal Facility:	Not reported
Active Site State-Reg Handler:	---
Federal Facility Indicator:	Not reported
Hazardous Secondary Material Indicator:	NN
Sub-Part K Indicator:	Not reported
Commercial TSD Indicator:	No
Treatment Storage and Disposal Type:	Not reported
2018 GPRA Permit Baseline:	Not on the Baseline
2018 GPRA Renewals Baseline:	Not on the Baseline
Permit Renewals Workload Universe:	Not reported
Permit Workload Universe:	Not reported
Permit Progress Universe:	Not reported
Post-Closure Workload Universe:	Not reported
Closure Workload Universe:	Not reported
202 GPRA Corrective Action Baseline:	No
Corrective Action Workload Universe:	No
Subject to Corrective Action Universe:	No
Non-TSDs Where RCRA CA has Been Imposed Universe:	No
TSDs Potentially Subject to CA Under 3004 (u)/(v) Universe:	No
TSDs Only Subject to CA under Discretionary Auth Universe:	No
Corrective Action Priority Ranking:	No NCAPS ranking
Environmental Control Indicator:	No
Institutional Control Indicator:	No
Human Exposure Controls Indicator:	N/A
Groundwater Controls Indicator:	N/A
Operating TSDF Universe:	Not reported
Full Enforcement Universe:	Not reported

Map ID
Direction
Distance
Elevation

MAP FINDINGS

Site

Database(s)

EDR ID Number
EPA ID Number

SEATTLE CHRISTIAN SCHOOL (Continued)

1001126022

Significant Non-Complier Universe:	No
Unaddressed Significant Non-Complier Universe:	No
Addressed Significant Non-Complier Universe:	No
Significant Non-Complier With a Compliance Schedule Universe:	No
Financial Assurance Required:	Not reported
Handler Date of Last Change:	2012-02-16 19:21:23.0
Recognized Trader-Importer:	No
Recognized Trader-Exporter:	No
Importer of Spent Lead Acid Batteries:	No
Exporter of Spent Lead Acid Batteries:	No
Recycler Activity Without Storage:	Not reported
Manifest Broker:	Not reported
Sub-Part P Indicator:	No

Hazardous Waste Summary:

Waste Code:	D001
Waste Description:	IGNITABLE WASTE

Waste Code:	D008
Waste Description:	LEAD

Waste Code:	U240
Waste Description:	2,4-D, SALTS & ESTERS (OR) ACETIC ACID, (2,4-DICHLOROPHENOXY)-, SALTS & ESTERS (OR) DICHLOROPHENOXYACETIC ACID 2,4-D

Handler - Owner Operator:

Owner/Operator Indicator:	Owner
Owner/Operator Name:	SEATTLE PORT
Legal Status:	Private
Date Became Current:	1997-04-16 00:00:00.
Date Ended Current:	Not reported
Owner/Operator Address:	PO BOX 68727
Owner/Operator City,State,Zip:	SEATTLE, WA 98168
Owner/Operator Telephone:	000-000-0000
Owner/Operator Telephone Ext:	Not reported
Owner/Operator Fax:	Not reported
Owner/Operator Email:	Not reported

Owner/Operator Indicator:	Owner
Owner/Operator Name:	SEATTLE CHRISTIAN SCHOOL 28TH AVE
Legal Status:	Private
Date Became Current:	Not reported
Date Ended Current:	Not reported
Owner/Operator Address:	19639 28TH AVE S
Owner/Operator City,State,Zip:	SEATAC, WA 98188
Owner/Operator Telephone:	000-000-0000
Owner/Operator Telephone Ext:	Not reported
Owner/Operator Fax:	Not reported
Owner/Operator Email:	Not reported

Owner/Operator Indicator:	Owner
Owner/Operator Name:	SEATTLE CHRISTIAN SCHOOL 28TH AVE
Legal Status:	Private
Date Became Current:	Not reported
Date Ended Current:	Not reported

Map ID
Direction
Distance
Elevation

MAP FINDINGS

Site

Database(s)

EDR ID Number
EPA ID Number

SEATTLE CHRISTIAN SCHOOL (Continued)

1001126022

Owner/Operator Address: 19639 28TH AVE S
Owner/Operator City,State,Zip: SEATAC, WA 98188
Owner/Operator Telephone: 000-000-0000
Owner/Operator Telephone Ext: Not reported
Owner/Operator Fax: Not reported
Owner/Operator Email: Not reported

Owner/Operator Indicator: Owner
Owner/Operator Name: SEATTLE PORT
Legal Status: Private
Date Became Current: Not reported
Date Ended Current: Not reported
Owner/Operator Address: PO BOX 68727
Owner/Operator City,State,Zip: SEATTLE, WA 98168
Owner/Operator Telephone: 000-000-0000
Owner/Operator Telephone Ext: Not reported
Owner/Operator Fax: Not reported
Owner/Operator Email: Not reported

Owner/Operator Indicator: Operator
Owner/Operator Name: SEATTLE PORT
Legal Status: Private
Date Became Current: Not reported
Date Ended Current: Not reported
Owner/Operator Address: PO BOX 68727
Owner/Operator City,State,Zip: SEATTLE, WA 98168
Owner/Operator Telephone: 000-000-0000
Owner/Operator Telephone Ext: Not reported
Owner/Operator Fax: Not reported
Owner/Operator Email: Not reported

Owner/Operator Indicator: Owner
Owner/Operator Name: SEATTLE PORT
Legal Status: Private
Date Became Current: Not reported
Date Ended Current: Not reported
Owner/Operator Address: PO BOX 68727
Owner/Operator City,State,Zip: SEATTLE, WA 98168
Owner/Operator Telephone: 000-000-0000
Owner/Operator Telephone Ext: Not reported
Owner/Operator Fax: Not reported
Owner/Operator Email: Not reported

Owner/Operator Indicator: Owner
Owner/Operator Name: SEATTLE PORT S
Legal Status: Private
Date Became Current: 1997-04-16 00:00:00.
Date Ended Current: Not reported
Owner/Operator Address: PO BOX 68727
Owner/Operator City,State,Zip: SEATTLE, WA 98168
Owner/Operator Telephone: 000-000-0000
Owner/Operator Telephone Ext: Not reported
Owner/Operator Fax: Not reported
Owner/Operator Email: Not reported

Owner/Operator Indicator: Operator
Owner/Operator Name: LORI S

Map ID
Direction
Distance
Elevation

MAP FINDINGS

Site

Database(s)

EDR ID Number
EPA ID Number

SEATTLE CHRISTIAN SCHOOL (Continued)

1001126022

Legal Status:	Private
Date Became Current:	1997-04-16 00:00:00.
Date Ended Current:	Not reported
Owner/Operator Address:	19639 28TH AVE S
Owner/Operator City,State,Zip:	SEATAC, WA 98188-5128
Owner/Operator Telephone:	206-824-1310
Owner/Operator Telephone Ext:	Not reported
Owner/Operator Fax:	Not reported
Owner/Operator Email:	Not reported
Owner/Operator Indicator:	Owner
Owner/Operator Name:	SEATTLE PORT
Legal Status:	Private
Date Became Current:	1997-04-16 00:00:00.
Date Ended Current:	Not reported
Owner/Operator Address:	PO BOX 68727
Owner/Operator City,State,Zip:	SEATTLE, WA 98168
Owner/Operator Telephone:	000-000-0000
Owner/Operator Telephone Ext:	Not reported
Owner/Operator Fax:	Not reported
Owner/Operator Email:	Not reported
Owner/Operator Indicator:	Owner
Owner/Operator Name:	SEATTLE CHRISTIAN SCHOOL 28TH AVE
Legal Status:	Private
Date Became Current:	Not reported
Date Ended Current:	Not reported
Owner/Operator Address:	19639 28TH AVE S
Owner/Operator City,State,Zip:	SEATAC, WA 98188
Owner/Operator Telephone:	000-000-0000
Owner/Operator Telephone Ext:	Not reported
Owner/Operator Fax:	Not reported
Owner/Operator Email:	Not reported
Owner/Operator Indicator:	Owner
Owner/Operator Name:	SEATTLE PORT
Legal Status:	Private
Date Became Current:	Not reported
Date Ended Current:	Not reported
Owner/Operator Address:	PO BOX 68727
Owner/Operator City,State,Zip:	SEATTLE, WA 98168
Owner/Operator Telephone:	000-000-0000
Owner/Operator Telephone Ext:	Not reported
Owner/Operator Fax:	Not reported
Owner/Operator Email:	Not reported
Owner/Operator Indicator:	Owner
Owner/Operator Name:	SEATTLE PORT
Legal Status:	Private
Date Became Current:	Not reported
Date Ended Current:	Not reported
Owner/Operator Address:	PO BOX 68727
Owner/Operator City,State,Zip:	SEATTLE, WA 98168
Owner/Operator Telephone:	000-000-0000
Owner/Operator Telephone Ext:	Not reported
Owner/Operator Fax:	Not reported
Owner/Operator Email:	Not reported

Map ID
Direction
Distance
Elevation

MAP FINDINGS

Site

Database(s)

EDR ID Number
EPA ID Number

SEATTLE CHRISTIAN SCHOOL (Continued)

1001126022

Owner/Operator Indicator:	Operator
Owner/Operator Name:	SMITH, LORI
Legal Status:	Private
Date Became Current:	Not reported
Date Ended Current:	Not reported
Owner/Operator Address:	19639 28TH AVE S
Owner/Operator City,State,Zip:	SEATAC, WA 98188
Owner/Operator Telephone:	206-824-1310
Owner/Operator Telephone Ext:	Not reported
Owner/Operator Fax:	Not reported
Owner/Operator Email:	Not reported
Owner/Operator Indicator:	Operator
Owner/Operator Name:	SEATTLE CHRISTIAN SCHOOL 28TH AVE
Legal Status:	Private
Date Became Current:	Not reported
Date Ended Current:	Not reported
Owner/Operator Address:	19639 28TH AVE S
Owner/Operator City,State,Zip:	SEATAC, WA 98188
Owner/Operator Telephone:	000-000-0000
Owner/Operator Telephone Ext:	Not reported
Owner/Operator Fax:	Not reported
Owner/Operator Email:	Not reported
Owner/Operator Indicator:	Owner
Owner/Operator Name:	SEATTLE CHRISTIAN SCHOOL 28TH AVE
Legal Status:	Private
Date Became Current:	Not reported
Date Ended Current:	Not reported
Owner/Operator Address:	19639 28TH AVE S
Owner/Operator City,State,Zip:	SEATAC, WA 98188
Owner/Operator Telephone:	000-000-0000
Owner/Operator Telephone Ext:	Not reported
Owner/Operator Fax:	Not reported
Owner/Operator Email:	Not reported
Owner/Operator Indicator:	Operator
Owner/Operator Name:	SEATTLE CHRISTIAN SCHOOL 28TH AVE
Legal Status:	Private
Date Became Current:	Not reported
Date Ended Current:	Not reported
Owner/Operator Address:	19639 28TH AVE S
Owner/Operator City,State,Zip:	SEATAC, WA 98188
Owner/Operator Telephone:	000-000-0000
Owner/Operator Telephone Ext:	Not reported
Owner/Operator Fax:	Not reported
Owner/Operator Email:	Not reported
Owner/Operator Indicator:	Operator
Owner/Operator Name:	SMITH, LORI
Legal Status:	Private
Date Became Current:	Not reported
Date Ended Current:	Not reported
Owner/Operator Address:	19639 28TH AVE S
Owner/Operator City,State,Zip:	SEATAC, WA 98188
Owner/Operator Telephone:	206-824-1310
Owner/Operator Telephone Ext:	Not reported

Map ID
Direction
Distance
Elevation

MAP FINDINGS

Site

Database(s)

EDR ID Number
EPA ID Number

SEATTLE CHRISTIAN SCHOOL (Continued)

1001126022

Owner/Operator Fax: Not reported
Owner/Operator Email: Not reported

Owner/Operator Indicator: Owner
Owner/Operator Name: SEATTLE PORT
Legal Status: Private
Date Became Current: 1997-04-16 00:00:00.
Date Ended Current: Not reported
Owner/Operator Address: PO BOX 68727
Owner/Operator City,State,Zip: SEATTLE, WA 98168
Owner/Operator Telephone: 000-000-0000
Owner/Operator Telephone Ext: Not reported
Owner/Operator Fax: Not reported
Owner/Operator Email: Not reported

Owner/Operator Indicator: Operator
Owner/Operator Name: SMITH, LORI
Legal Status: Private
Date Became Current: Not reported
Date Ended Current: Not reported
Owner/Operator Address: 19639 28TH AVE S
Owner/Operator City,State,Zip: SEATAC, WA 98188
Owner/Operator Telephone: 206-824-1310
Owner/Operator Telephone Ext: Not reported
Owner/Operator Fax: Not reported
Owner/Operator Email: Not reported

Historic Generators:

Receive Date: 1998-02-10 00:00:00.0
Handler Name: SEATTLE CHRISTIAN SCHOOL 28TH AVE
Federal Waste Generator Description: Not a generator, verified
State District Owner: WA
Large Quantity Handler of Universal Waste: No
Recognized Trader Importer: No
Recognized Trader Exporter: No
Spent Lead Acid Battery Importer: No
Spent Lead Acid Battery Exporter: No
Current Record: No
Non Storage Recycler Activity: Not reported
Electronic Manifest Broker: Not reported

Receive Date: 1998-02-20 00:00:00.0
Handler Name: SEATTLE CHRISTIAN SCHOOL 28TH AVE
Federal Waste Generator Description: Not a generator, verified
State District Owner: WA
Large Quantity Handler of Universal Waste: No
Recognized Trader Importer: No
Recognized Trader Exporter: No
Spent Lead Acid Battery Importer: No
Spent Lead Acid Battery Exporter: No
Current Record: Yes
Non Storage Recycler Activity: Not reported
Electronic Manifest Broker: Not reported

Receive Date: 1998-02-11 00:00:00.0
Handler Name: SEATTLE CHRISTIAN SCHOOL 28TH AVE
Federal Waste Generator Description: Not a generator, verified

Map ID
Direction
Distance
Elevation

MAP FINDINGS

Site

Database(s)

EDR ID Number
EPA ID Number

SEATTLE CHRISTIAN SCHOOL (Continued)

1001126022

State District Owner: WA
Large Quantity Handler of Universal Waste: No
Recognized Trader Importer: No
Recognized Trader Exporter: No
Spent Lead Acid Battery Importer: No
Spent Lead Acid Battery Exporter: No
Current Record: No
Non Storage Recycler Activity: Not reported
Electronic Manifest Broker: Not reported

Receive Date: 1996-10-23 00:00:00.0
Handler Name: SEATTLE CHRISTIAN SCHOOL 28TH AVE
Federal Waste Generator Description: Large Quantity Generator
State District Owner: WA
Large Quantity Handler of Universal Waste: No
Recognized Trader Importer: No
Recognized Trader Exporter: No
Spent Lead Acid Battery Importer: No
Spent Lead Acid Battery Exporter: No
Current Record: No
Non Storage Recycler Activity: Not reported
Electronic Manifest Broker: Not reported

Receive Date: 1997-03-06 00:00:00.0
Handler Name: SEATTLE CHRISTIAN SCHOOL 28TH AVE
Federal Waste Generator Description: Small Quantity Generator
State District Owner: WA
Large Quantity Handler of Universal Waste: No
Recognized Trader Importer: No
Recognized Trader Exporter: No
Spent Lead Acid Battery Importer: No
Spent Lead Acid Battery Exporter: No
Current Record: No
Non Storage Recycler Activity: Not reported
Electronic Manifest Broker: Not reported

Receive Date: 1998-02-10 00:00:00.0
Handler Name: SEATTLE CHRISTIAN SCHOOL 28TH AVE
Federal Waste Generator Description: Not a generator, verified
State District Owner: WA
Large Quantity Handler of Universal Waste: No
Recognized Trader Importer: No
Recognized Trader Exporter: No
Spent Lead Acid Battery Importer: No
Spent Lead Acid Battery Exporter: No
Current Record: No
Non Storage Recycler Activity: Not reported
Electronic Manifest Broker: Not reported

Receive Date: 1998-02-20 00:00:00.0
Handler Name: SEATTLE CHRISTIAN SCHOOL 28TH AVE
Federal Waste Generator Description: Large Quantity Generator
State District Owner: WA
Large Quantity Handler of Universal Waste: No
Recognized Trader Importer: No
Recognized Trader Exporter: No
Spent Lead Acid Battery Importer: No

Map ID
Direction
Distance
Elevation

MAP FINDINGS

Site

Database(s)

EDR ID Number
EPA ID Number

SEATTLE CHRISTIAN SCHOOL (Continued)

1001126022

Spent Lead Acid Battery Exporter:	No
Current Record:	No
Non Storage Recycler Activity:	Not reported
Electronic Manifest Broker:	Not reported
Receive Date:	1998-02-20 00:00:00.0
Handler Name:	SEATTLE CHRISTIAN SCHOOL
Federal Waste Generator Description:	Large Quantity Generator
State District Owner:	Not reported
Large Quantity Handler of Universal Waste:	No
Recognized Trader Importer:	No
Recognized Trader Exporter:	No
Spent Lead Acid Battery Importer:	No
Spent Lead Acid Battery Exporter:	No
Current Record:	No
Non Storage Recycler Activity:	Not reported
Electronic Manifest Broker:	Not reported

List of NAICS Codes and Descriptions:

NAICS Code:	61111
NAICS Description:	ELEMENTARY AND SECONDARY SCHOOLS

Facility Has Received Notices of Violations:

Violations:	No Violations Found
-------------	---------------------

Evaluation Action Summary:

Evaluations:	No Evaluations Found
--------------	----------------------

FINDS:

Registry ID:	110000830129
--------------	--------------

Click Here:

Environmental Interest/Information System:

Washington Facility / Site Identification System (WA-FSIS) provides a means to query and display data maintained by the Washington Department of Ecology. This system contains key information for each facility/site that is currently, or has been, of interest to the Air Quality, Dam Safety, Hazardous Waste, Toxics Cleanup, and Water Quality Programs.

NCDB (National Compliance Data Base) supports implementation of the Federal Insecticide, Fungicide, and Rodenticide Act (FIFRA) and the Toxic Substances Control Act (TSCA). The system tracks inspections in regions and states with cooperative agreements, enforcement actions, and settlements.

RCRAInfo is a national information system that supports the Resource Conservation and Recovery Act (RCRA) program through the tracking of events and activities related to facilities that generate, transport, and treat, store, or dispose of hazardous waste. RCRAInfo allows RCRA program staff to track the notification, permit, compliance, and corrective action activities required under RCRA.

[Click this hyperlink](#) while viewing on your computer to access additional FINDS: detail in the EDR Site Report.

Map ID
Direction
Distance
Elevation

MAP FINDINGS

Site

Database(s)

EDR ID Number
EPA ID Number

SEATTLE CHRISTIAN SCHOOL (Continued)

1001126022

ECHO:

Envid: 1001126022
Registry ID: 110000830129
DFR URL: <http://echo.epa.gov/detailed-facility-report?fid=110000830129>
Name: SEATTLE CHRISTIAN SCHOOL
Address: 19639 28TH AVE S
City,State,Zip: SEATAC, WA 98188

71
South
1/4-1/2
0.492 mi.
2599 ft.

DMCBP PHASE IV LLC PACIFIC HWY S
21215 PACIFIC HWY S
DES MOINES, WA 98198

ALLSITES S120846056
N/A

Relative:
Higher
Actual:
374 ft.

ALLSITES:

Name: DMCBP PHASE IV LLC PACIFIC HWY S
Facility Id: 5773

Interaction: 122577
Interaction 1: I
Interaction 2: HWG
Ecology Program: HAZWASTE
Program Data: TURBOWASTE
Facility Alt.: DMCBP Phase IV LLC Pacific Hwy S
Program ID: WAH000053038
Date Interaction: 2017-06-09 00:00:00
Date Interaction 3: Hazardous Waste Generator
Latitude: 47.410934351000002
Longitude: -122.29818218600001

72
SSW
1/4-1/2
0.495 mi.
2613 ft.

RITE AID DISTRIBUTION CENTER
21202 24TH AVE S
DES MOINES, WA 98198

ALLSITES S127485610
N/A

Relative:
Higher
Actual:
357 ft.

ALLSITES:

Name: RITE AID DISTRIBUTION CENTER
Facility Id: 72895

Interaction: 137981
Interaction 1: A
Interaction 2: TIER2
Ecology Program: HAZWASTE
Program Data: EPCRA
Facility Alt.: Bartell Drugs
Program ID: CRK000096160
Date Interaction: 2021-02-25 00:00:00
Date Interaction 3: Emergency/Haz Chem Rpt TI
Latitude: 47.409324978000001
Longitude: -122.302410005

Map ID
Direction
Distance
Elevation

MAP FINDINGS

EDR ID Number
EPA ID Number

73
SSE
1/4-1/2
0.497 mi.
2623 ft.

HIGHLINE WATER DIST ANGLE LAKE WELL
20917 30TH AVE S
SEATAC, WA 98188

ALLSITES **1007070442**
FINDS **N/A**

Relative:
Higher
Actual:
429 ft.

ALLSITES:

Name: HIGHLINE WATER DIST ANGLE LAKE WELL
Facility Id: 45363214

Interaction: 45719
Interaction 1: I
Interaction 2: TIER2
Ecology Program: HAZWASTE
Program Data: EPCRA
Facility Alt.: Not reported
Program ID: CRK000038060
Date Interaction: 1994-01-01 00:00:00
Date Interaction 3: Emergency/Haz Chem Rpt TI
Latitude: 47.411515633
Longitude: -122.29517196

FINDS:

Registry ID: 110015470523

Click Here:

Environmental Interest/Information System:

Washington Facility / Site Identification System (WA-FSIS) provides a means to query and display data maintained by the Washington Department of Ecology. This system contains key information for each facility/site that is currently, or has been, of interest to the Air Quality, Dam Safety, Hazardous Waste, Toxics Cleanup, and Water Quality Programs.

[Click this hyperlink](#) while viewing on your computer to access additional FINDS: detail in the EDR Site Report.

74
SSE
1/2-1
0.599 mi.
3164 ft.

HIGHLINE WATER DISTRICT MANSION HILL
21238 31ST AVE S
SEATTLE, WA 98198

CSCSL **1007677670**
VCP **N/A**
ALLSITES
FINDS
ECHO

Relative:
Higher
Actual:
460 ft.

CSCSL:

Name: HIGHLINE WATER DISTRICT MANSION HILL
Address: 21238 31ST AVE S
City,State,Zip: SEATTLE, WA 98032
Facility ID: 1959099
Region: Northwest
Lat/Long: 47.41142 / -122.29309
Clean Up Siteid: 14997
Site Status: Awaiting Cleanup
Contaminant Name: Arsenic
Alternate Site Names: HIGHLINE WATER DIST MANSION HILL
Site Rank: Not reported
Has Institutional Control: Not reported
Past VCP: True
Current VCP: True
Ground Water: Not reported

Map ID
Direction
Distance
Elevation

MAP FINDINGS

Site

Database(s)

EDR ID Number
EPA ID Number

HIGHLINE WATER DISTRICT MANSION HILL (Continued)

1007677670

Surface Water: Not reported
Soil: Confirmed Above Cleanup Levels
Sediment: Not reported
Air: Not reported
Bedrock: Not reported
Responsible Unit: Northwest

Name: HIGHLINE WATER DISTRICT MANSION HILL
Address: 21238 31ST AVE S
City,State,Zip: SEATTLE, WA 98032
Facility ID: 1959099
Region: Northwest
Lat/Long: 47.41142 / -122.29309
Clean Up Siteid: 14997
Site Status: Awaiting Cleanup
Contaminant Name: Lead
Alternate Site Names: HIGHLINE WATER DIST MANSION HILL
Site Rank: Not reported
Has Institutional Control: Not reported
Past VCP: True
Current VCP: True
Ground Water: Not reported
Surface Water: Not reported
Soil: Confirmed Above Cleanup Levels
Sediment: Not reported
Air: Not reported
Bedrock: Not reported
Responsible Unit: Northwest

Name: HIGHLINE WATER DISTRICT MANSION HILL
Address: 21238 31ST AVE S
City,State,Zip: SEATTLE, WA 98032
Facility ID: 1959099
Region: Northwest
Lat/Long: 47.41142 / -122.29309
Clean Up Siteid: 14997
Site Status: Awaiting Cleanup
Contaminant Name: Petroleum-Other
Alternate Site Names: HIGHLINE WATER DIST MANSION HILL
Site Rank: Not reported
Has Institutional Control: Not reported
Past VCP: True
Current VCP: True
Ground Water: Not reported
Surface Water: Not reported
Soil: Confirmed Above Cleanup Levels
Sediment: Not reported
Air: Not reported
Bedrock: Not reported
Responsible Unit: Northwest

VCP:

Name: HIGHLINE WATER DISTRICT MANSION HILL
Address: 21238 31ST AVE S
City,State,Zip: SEATTLE, WA 98032
edr_fstat: WA
edr_fzip: 98032

Map ID
Direction
Distance
Elevation

MAP FINDINGS

Site

Database(s)

EDR ID Number
EPA ID Number

HIGHLINE WATER DISTRICT MANSION HILL (Continued)

1007677670

edr_fcnty: KING
edr_zip: Not reported
Facility ID: 1959099
VCP Status: Not reported
VCP: TRUE
Ecology Status: Not reported
NFA Type: Not reported
Date NFA: Not reported
Rank: Not reported
Cleanup Siteid: 14997
Contaminant Name: Arsenic
Soil: Confirmed Above Cleanup Levels

Name: HIGHLINE WATER DISTRICT MANSION HILL
Address: 21238 31ST AVE S
City,State,Zip: SEATTLE, WA 98032
edr_fstat: WA
edr_fzip: 98032
edr_fcnty: KING
edr_zip: Not reported
Facility ID: 1959099
VCP Status: Not reported
VCP: TRUE
Ecology Status: Not reported
NFA Type: Not reported
Date NFA: Not reported
Rank: Not reported
Cleanup Siteid: 14997
Contaminant Name: Lead
Soil: Confirmed Above Cleanup Levels

Name: HIGHLINE WATER DISTRICT MANSION HILL
Address: 21238 31ST AVE S
City,State,Zip: SEATTLE, WA 98032
edr_fstat: WA
edr_fzip: 98032
edr_fcnty: KING
edr_zip: Not reported
Facility ID: 1959099
VCP Status: Not reported
VCP: TRUE
Ecology Status: Not reported
NFA Type: Not reported
Date NFA: Not reported
Rank: Not reported
Cleanup Siteid: 14997
Contaminant Name: Petroleum-Other
Soil: Confirmed Above Cleanup Levels

ALLSITES:

Name: HIGHLINE WATER DISTRICT MANSION HILL
Facility Id: 1959099

Interaction: 131904
Interaction 1: A
Interaction 2: VOLCLNST
Ecology Program: TOXICS

Map ID
Direction
Distance
Elevation

MAP FINDINGS

Site

Database(s)

EDR ID Number
EPA ID Number

HIGHLINE WATER DISTRICT MANSION HILL (Continued)

1007677670

Program Data: ISIS
Facility Alt.: Highline Water District Mansion Hill
Program ID: NW3238
Date Interaction: 2019-06-25 00:00:00
Date Interaction 3: Voluntary Cleanup Sites
Latitude: 47.411414387999997
Longitude: -122.293075159

Interaction: 132830
Interaction 1: A
Interaction 2: HWG
Ecology Program: HAZWASTE
Program Data: TURBOWASTE
Facility Alt.: Highline Water District Mansion Hill
Program ID: WAH000023812
Date Interaction: 2019-09-04 00:00:00
Date Interaction 3: Hazardous Waste Generator
Latitude: 47.411414387999997
Longitude: -122.293075159

Interaction: 9612
Interaction 1: I
Interaction 2: HWG
Ecology Program: HAZWASTE
Program Data: TURBOWASTE
Facility Alt.: Not reported
Program ID: WAH000023812
Date Interaction: 2004-06-28 00:00:00
Date Interaction 3: Hazardous Waste Generator
Latitude: 47.411414387999997
Longitude: -122.293075159

FINDS:

Registry ID: 110017943010

Click Here:

Environmental Interest/Information System:

Washington Facility / Site Identification System (WA-FSIS) provides a means to query and display data maintained by the Washington Department of Ecology. This system contains key information for each facility/site that is currently, or has been, of interest to the Air Quality, Dam Safety, Hazardous Waste, Toxics Cleanup, and Water Quality Programs.

RCRAInfo is a national information system that supports the Resource Conservation and Recovery Act (RCRA) program through the tracking of events and activities related to facilities that generate, transport, and treat, store, or dispose of hazardous waste. RCRAInfo allows RCRA program staff to track the notification, permit, compliance, and corrective action activities required under RCRA.

HAZARDOUS WASTE BIENNIAL REPORTER

[Click this hyperlink](#) while viewing on your computer to access additional FINDS: detail in the EDR Site Report.

Map ID
Direction
Distance
Elevation

MAP FINDINGS

Site

Database(s)

EDR ID Number
EPA ID Number

HIGHLINE WATER DISTRICT MANSION HILL (Continued)

1007677670

ECHO:

Envid: 1007677670
Registry ID: 110017943010
DFR URL: <http://echo.epa.gov/detailed-facility-report?fid=110017943010>
Name: HIGHLINE WATER DISTRICT MANSION HILL
Address: 21238 31ST AVE S
City,State,Zip: SEATTLE, WA 98198

V75
South
1/2-1
0.691 mi.
3646 ft.
Relative:
Higher
Actual:
396 ft.

EQUILON ENTERPRISED LLC DBA SHELL OIL PRODUCTS US
21449 PACIFIC HWY S
DES MOINES, WA 98198
Site 1 of 2 in cluster V

CSCSL
ALLSITES
RCRA NonGen / NLR
FINDS
ECHO
MANIFEST
PTAP

1000660726
WAD988504130

CSCSL:

Name: SUNMART 1
Address: 21449 PACIFIC HWY S
City,State,Zip: DES MOINES, WA 98198
Facility ID: 35888116
Region: Northwest
Lat/Long: 47.40846 / -122.29837
Clean Up Siteid: 5938
Site Status: Cleanup Started
Contaminant Name: Benzene
Alternate Site Names: FLYING B 10,HIGHLAND SHELL,PJ MARKET,SHELL 21449 PAC HWY S,DES MOINES,TEXACO 120886,TEXACO STATION 21449 PACIFIC HWY S,TEXACO STATIONS 632320282

Site Rank: Not reported
Has Institutional Control: Not reported
Past VCP: True
Current VCP: Not reported
Ground Water: Confirmed Above Cleanup Levels
Surface Water: Not reported
Soil: Confirmed Above Cleanup Levels
Sediment: Not reported
Air: Not reported
Bedrock: Not reported
Responsible Unit: Pollution Liability Ins Agcy

Name: SUNMART 1
Address: 21449 PACIFIC HWY S
City,State,Zip: DES MOINES, WA 98198
Facility ID: 35888116
Region: Northwest
Lat/Long: 47.40846 / -122.29837
Clean Up Siteid: 5938
Site Status: Cleanup Started
Contaminant Name: Metals - Other
Alternate Site Names: FLYING B 10,HIGHLAND SHELL,PJ MARKET,SHELL 21449 PAC HWY S,DES MOINES,TEXACO 120886,TEXACO STATION 21449 PACIFIC HWY S,TEXACO STATIONS 632320282

Site Rank: Not reported
Has Institutional Control: Not reported
Past VCP: True
Current VCP: Not reported

Map ID
Direction
Distance
Elevation

MAP FINDINGS

Site

Database(s)

EDR ID Number
EPA ID Number

EQUILON ENTERPRISED LLC DBA SHELL OIL PRODUCTS US (Continued)

1000660726

Ground Water: Confirmed Above Cleanup Levels
Surface Water: Not reported
Soil: Not reported
Sediment: Not reported
Air: Not reported
Bedrock: Not reported
Responsible Unit: Pollution Liability Ins Agcy

Name: SUNMART 1
Address: 21449 PACIFIC HWY S
City,State,Zip: DES MOINES, WA 98198
Facility ID: 35888116
Region: Northwest
Lat/Long: 47.40846 / -122.29837
Clean Up Siteid: 5938
Site Status: Cleanup Started
Contaminant Name: Non-Halogenated Solvents
Alternate Site Names: FLYING B 10,HIGHLAND SHELL,PJ MARKET,SHELL 21449 PAC HWY S,DES
MOINES,TEXACO 120886,TEXACO STATION 21449 PACIFIC HWY S,TEXACO
STATIONS 632320282

Site Rank: Not reported
Has Institutional Control: Not reported
Past VCP: True
Current VCP: Not reported
Ground Water: Confirmed Above Cleanup Levels
Surface Water: Not reported
Soil: Confirmed Above Cleanup Levels
Sediment: Not reported
Air: Not reported
Bedrock: Not reported
Responsible Unit: Pollution Liability Ins Agcy

Name: SUNMART 1
Address: 21449 PACIFIC HWY S
City,State,Zip: DES MOINES, WA 98198
Facility ID: 35888116
Region: Northwest
Lat/Long: 47.40846 / -122.29837
Clean Up Siteid: 5938
Site Status: Cleanup Started
Contaminant Name: Petroleum-Gasoline
Alternate Site Names: FLYING B 10,HIGHLAND SHELL,PJ MARKET,SHELL 21449 PAC HWY S,DES
MOINES,TEXACO 120886,TEXACO STATION 21449 PACIFIC HWY S,TEXACO
STATIONS 632320282

Site Rank: Not reported
Has Institutional Control: Not reported
Past VCP: True
Current VCP: Not reported
Ground Water: Confirmed Above Cleanup Levels
Surface Water: Not reported
Soil: Confirmed Above Cleanup Levels
Sediment: Not reported
Air: Not reported
Bedrock: Not reported
Responsible Unit: Pollution Liability Ins Agcy

Map ID
Direction
Distance
Elevation

MAP FINDINGS

Site

Database(s)

EDR ID Number
EPA ID Number

EQUILON ENTERPRISED LLC DBA SHELL OIL PRODUCTS US (Continued)

1000660726

ALLSITES:

Name:	SUNMART 1
Facility Id:	35888116
Interaction:	114497
Interaction 1:	A
Interaction 2:	ENFORFNL
Ecology Program:	TOXICS
Program Data:	DMS
Facility Alt.:	Not reported
Program ID:	Not reported
Date Interaction:	2015-08-24 00:00:00
Date Interaction 3:	Enforcement Final
Latitude:	47.408454388999999
Longitude:	-122.298355159
Interaction:	40288
Interaction 1:	I
Interaction 2:	HWOTHER
Ecology Program:	HAZWASTE
Program Data:	TURBOWASTE
Facility Alt.:	Not reported
Program ID:	WAD988504130
Date Interaction:	2002-12-31 00:00:00
Date Interaction 3:	Haz Waste Management Acti
Latitude:	47.408454388999999
Longitude:	-122.298355159
Interaction:	40289
Interaction 1:	I
Interaction 2:	HWG
Ecology Program:	HAZWASTE
Program Data:	TURBOWASTE
Facility Alt.:	Not reported
Program ID:	WAD988504130
Date Interaction:	2005-10-21 00:00:00
Date Interaction 3:	Hazardous Waste Generator
Latitude:	47.408454388999999
Longitude:	-122.298355159
Interaction:	40284
Interaction 1:	A
Interaction 2:	UST
Ecology Program:	TOXICS
Program Data:	UST
Facility Alt.:	Not reported
Program ID:	7715
Date Interaction:	1988-01-01 00:00:00
Date Interaction 3:	Underground Storage Tank
Latitude:	47.408454388999999
Longitude:	-122.298355159
Interaction:	40287

Map ID
Direction
Distance
Elevation

MAP FINDINGS

Site

Database(s)

EDR ID Number
EPA ID Number

EQUILON ENTERPRISED LLC DBA SHELL OIL PRODUCTS US (Continued)

1000660726

Interaction 1: A
Interaction 2: LUST
Ecology Program: TOXICS
Program Data: ISIS
Facility Alt.: Not reported
Program ID: 7715
Date Interaction: 1994-01-10 00:00:00
Date Interaction 3: LUST Facility
Latitude: 47.408454388999999
Longitude: -122.298355159

Interaction: 136062
Interaction 1: A
Interaction 2: HWG
Ecology Program: HAZWASTE
Program Data: TURBOWASTE
Facility Alt.: Equilon Enterprised LLC DBA Shell Oil Pr
Program ID: WAD988504130
Date Interaction: 2020-10-29 00:00:00
Date Interaction 3: Hazardous Waste Generator
Latitude: 47.408454388999999
Longitude: -122.298355159

Interaction: 40285
Interaction 1: I
Interaction 2: TIER2
Ecology Program: HAZWASTE
Program Data: EPCRA
Facility Alt.: Not reported
Program ID: WAD988504130
Date Interaction: 1988-01-01 00:00:00
Date Interaction 3: Emergency/Haz Chem Rpt TI
Latitude: 47.408454388999999
Longitude: -122.298355159

Interaction: 40290
Interaction 1: I
Interaction 2: HWOTHER
Ecology Program: HAZWASTE
Program Data: TURBOWASTE
Facility Alt.: Texaco Station 120886
Program ID: WAD988504130
Date Interaction: 2006-12-31 00:00:00
Date Interaction 3: Haz Waste Management Acti
Latitude: 47.408454388999999
Longitude: -122.298355159

Interaction: 40291
Interaction 1: I
Interaction 2: VOLCLNST
Ecology Program: TOXICS
Program Data: ISIS
Facility Alt.: Shell 21449 Pac Hwy S, Des Moines

Map ID
Direction
Distance
Elevation

MAP FINDINGS

Site

Database(s)

EDR ID Number
EPA ID Number

EQUILON ENTERPRISED LLC DBA SHELL OIL PRODUCTS US (Continued)

1000660726

Program ID: NW2041
Date Interaction: 2008-12-22 00:00:00
Date Interaction 3: Voluntary Cleanup Sites
Latitude: 47.408454388999999
Longitude: -122.298355159

Interaction: 135346
Interaction 1: A
Interaction 2: INDPNDNT
Ecology Program: TOXICS
Program Data: ISIS
Facility Alt.: Not reported
Program ID: Not reported
Date Interaction: 2019-07-16 00:00:00
Date Interaction 3: Independent Cleanup
Latitude: 47.408454388999999
Longitude: -122.298355159

Interaction: 40286
Interaction 1: I
Interaction 2: HWG
Ecology Program: HAZWASTE
Program Data: TURBOWASTE
Facility Alt.: Not reported
Program ID: WAD988504130
Date Interaction: 1992-03-16 00:00:00
Date Interaction 3: Hazardous Waste Generator
Latitude: 47.408454388999999
Longitude: -122.298355159

RCRA NonGen / NLR:

Date Form Received by Agency:	2021-02-25 00:00:00.0
Handler Name:	EQUILON ENTERPRISED LLC DBA SHELL OIL PRODUCTS US
Handler Address:	21449 PACIFIC HWY S
Handler City,State,Zip:	DES MOINES, WA 98198
EPA ID:	WAD988504130
Contact Name:	JOHN ROBBINS
Contact Address:	20945 S WILMINGTON AVE
Contact City,State,Zip:	CARSON, CA 90810
Contact Telephone:	815-468-8824
Contact Fax:	Not reported
Contact Email:	JOHN.ROBBINS@SHELL.COM
Contact Title:	Not reported
EPA Region:	10
Land Type:	Private
Federal Waste Generator Description:	Not a generator, verified
Non-Notifier:	Not reported
Biennial Report Cycle:	Not reported
Accessibility:	Not reported
Active Site Indicator:	Not reported
State District Owner:	WA
State District:	NWRO
Mailing Address:	20945 S WILMINGTON AVE
Mailing City,State,Zip:	CARSON, CA 90810

Map ID
Direction
Distance
Elevation

MAP FINDINGS

Site

Database(s)

EDR ID Number
EPA ID Number

EQUILON ENTERPRISED LLC DBA SHELL OIL PRODUCTS US (Continued)

1000660726

Owner Name:	EQUILON ENTERPRISES LLC DBA SHELL OIL PRODUCTS US
Owner Type:	Private
Operator Name:	EQUILON ENTERPRISES LLC DBA SHELL OIL PRODUCTS US
Operator Type:	Private
Short-Term Generator Activity:	No
Importer Activity:	No
Mixed Waste Generator:	No
Transporter Activity:	No
Transfer Facility Activity:	No
Recycler Activity with Storage:	No
Small Quantity On-Site Burner Exemption:	No
Smelting Melting and Refining Furnace Exemption:	No
Underground Injection Control:	No
Off-Site Waste Receipt:	No
Universal Waste Indicator:	No
Universal Waste Destination Facility:	No
Federal Universal Waste:	No
Active Site Fed-Reg Treatment Storage and Disposal Facility:	Not reported
Active Site Converter Treatment storage and Disposal Facility:	Not reported
Active Site State-Reg Treatment Storage and Disposal Facility:	Not reported
Active Site State-Reg Handler:	---
Federal Facility Indicator:	Not reported
Hazardous Secondary Material Indicator:	N
Sub-Part K Indicator:	Not reported
Commercial TSD Indicator:	No
Treatment Storage and Disposal Type:	Not reported
2018 GPRA Permit Baseline:	Not on the Baseline
2018 GPRA Renewals Baseline:	Not on the Baseline
Permit Renewals Workload Universe:	Not reported
Permit Workload Universe:	Not reported
Permit Progress Universe:	Not reported
Post-Closure Workload Universe:	Not reported
Closure Workload Universe:	Not reported
202 GPRA Corrective Action Baseline:	No
Corrective Action Workload Universe:	No
Subject to Corrective Action Universe:	No
Non-TSDFs Where RCRA CA has Been Imposed Universe:	No
TSDFs Potentially Subject to CA Under 3004 (u)/(v) Universe:	No
TSDFs Only Subject to CA under Discretionary Auth Universe:	No
Corrective Action Priority Ranking:	No NCAPS ranking
Environmental Control Indicator:	No
Institutional Control Indicator:	No
Human Exposure Controls Indicator:	N/A
Groundwater Controls Indicator:	N/A
Operating TSDF Universe:	Not reported
Full Enforcement Universe:	Not reported
Significant Non-Complier Universe:	No
Unaddressed Significant Non-Complier Universe:	No
Addressed Significant Non-Complier Universe:	No
Significant Non-Complier With a Compliance Schedule Universe:	No
Financial Assurance Required:	Not reported
Handler Date of Last Change:	2021-03-03 11:59:24.0
Recognized Trader-Importer:	No
Recognized Trader-Exporter:	No
Importer of Spent Lead Acid Batteries:	No
Exporter of Spent Lead Acid Batteries:	No
Recycler Activity Without Storage:	No

Map ID
Direction
Distance
Elevation

MAP FINDINGS

Site

Database(s)

EDR ID Number
EPA ID Number

EQUILON ENTERPRISED LLC DBA SHELL OIL PRODUCTS US (Continued)

1000660726

Manifest Broker: No
Sub-Part P Indicator: No

Biennial: List of Years

Year: 2009

[Click Here for Biennial Reporting System Data:](#)

Year: 2007

[Click Here for Biennial Reporting System Data:](#)

Year: 2005

[Click Here for Biennial Reporting System Data:](#)

Year: 2003

[Click Here for Biennial Reporting System Data:](#)

Hazardous Waste Summary:

Waste Code: D018
Waste Description: BENZENE

Handler - Owner Operator:

Owner/Operator Indicator:	Operator
Owner/Operator Name:	EQUILON ENTERPRISES LLC DBA SHELL OIL P
Legal Status:	Private
Date Became Current:	1996-07-25 00:00:00.
Date Ended Current:	Not reported
Owner/Operator Address:	12700 NORTHBOROUGH DR
Owner/Operator City,State,Zip:	HOUSTON, TX 77067-2058
Owner/Operator Telephone:	281-874-2247
Owner/Operator Telephone Ext:	Not reported
Owner/Operator Fax:	Not reported
Owner/Operator Email:	Not reported

Owner/Operator Indicator:	Operator
Owner/Operator Name:	EQUILON ENTERPRISES LLC DBA SHELL OIL P
Legal Status:	Private
Date Became Current:	Not reported
Date Ended Current:	Not reported
Owner/Operator Address:	P O BOX 3127
Owner/Operator City,State,Zip:	HOUSTON, TX 77067
Owner/Operator Telephone:	281-874-2247
Owner/Operator Telephone Ext:	Not reported
Owner/Operator Fax:	Not reported
Owner/Operator Email:	Not reported

Owner/Operator Indicator:	Owner
Owner/Operator Name:	TEXACO 120886
Legal Status:	Private
Date Became Current:	Not reported
Date Ended Current:	Not reported
Owner/Operator Address:	21449 PACIFIC HWY S
Owner/Operator City,State,Zip:	DES MOINES, WA 98198
Owner/Operator Telephone:	000-000-0000
Owner/Operator Telephone Ext:	Not reported
Owner/Operator Fax:	Not reported

Map ID
Direction
Distance
Elevation

MAP FINDINGS

Site

Database(s)

EDR ID Number
EPA ID Number

EQUILON ENTERPRISED LLC DBA SHELL OIL PRODUCTS US (Continued)

1000660726

Owner/Operator Email:	Not reported
Owner/Operator Indicator:	Owner
Owner/Operator Name:	TEXACO 120886
Legal Status:	Private
Date Became Current:	Not reported
Date Ended Current:	Not reported
Owner/Operator Address:	21449 PACIFIC HWY S
Owner/Operator City,State,Zip:	DES MOINES, WA 98198
Owner/Operator Telephone:	000-000-0000
Owner/Operator Telephone Ext:	Not reported
Owner/Operator Fax:	Not reported
Owner/Operator Email:	Not reported
Owner/Operator Indicator:	Owner
Owner/Operator Name:	EQUILON ENTERPRISES LLC DBA SHELL OIL PR
Legal Status:	Private
Date Became Current:	Not reported
Date Ended Current:	Not reported
Owner/Operator Address:	PO BOX 4453
Owner/Operator City,State,Zip:	HOUSTON, TX 77210
Owner/Operator Telephone:	281-874-2208
Owner/Operator Telephone Ext:	Not reported
Owner/Operator Fax:	Not reported
Owner/Operator Email:	Not reported
Owner/Operator Indicator:	Owner
Owner/Operator Name:	EQUILON ENTERPRISES LLC DBA SHELL OIL PR
Legal Status:	Private
Date Became Current:	1998-08-01 00:00:00.
Date Ended Current:	Not reported
Owner/Operator Address:	PO BOX 4453
Owner/Operator City,State,Zip:	HOUSTON, TX 77210
Owner/Operator Telephone:	281-874-2224
Owner/Operator Telephone Ext:	Not reported
Owner/Operator Fax:	Not reported
Owner/Operator Email:	Not reported
Owner/Operator Indicator:	Operator
Owner/Operator Name:	EQUILON ENTERPRISES LLC DBA SHELL OIL P
Legal Status:	Private
Date Became Current:	Not reported
Date Ended Current:	Not reported
Owner/Operator Address:	12700 NORTHBOROUGH DR
Owner/Operator City,State,Zip:	HOUSTON, TX 77067
Owner/Operator Telephone:	281-874-2238
Owner/Operator Telephone Ext:	Not reported
Owner/Operator Fax:	Not reported
Owner/Operator Email:	Not reported
Owner/Operator Indicator:	Owner
Owner/Operator Name:	EQUILON ENTERPRISES LLC DBA SHELL OIL PR
Legal Status:	Private
Date Became Current:	1998-08-01 00:00:00.
Date Ended Current:	Not reported
Owner/Operator Address:	PO BOX 2099
Owner/Operator City,State,Zip:	HOUSTON, TX 77252

Map ID
Direction
Distance
Elevation

MAP FINDINGS

Site

Database(s)

EDR ID Number
EPA ID Number

EQUILON ENTERPRISED LLC DBA SHELL OIL PRODUCTS US (Continued)

1000660726

Owner/Operator Telephone:	281-874-2224
Owner/Operator Telephone Ext:	Not reported
Owner/Operator Fax:	Not reported
Owner/Operator Email:	Not reported
Owner/Operator Indicator:	Owner
Owner/Operator Name:	EQUILON ENTERPRISES LLC DBA SHELL OIL PR
Legal Status:	Private
Date Became Current:	1998-08-01 00:00:00.
Date Ended Current:	Not reported
Owner/Operator Address:	PO BOX 2099
Owner/Operator City,State,Zip:	HOUSTON, TX 77252
Owner/Operator Telephone:	281-874-2224
Owner/Operator Telephone Ext:	Not reported
Owner/Operator Fax:	Not reported
Owner/Operator Email:	Not reported
Owner/Operator Indicator:	Operator
Owner/Operator Name:	EQUILON ENTERPRISES LLC DBA SHELL OIL P
Legal Status:	Private
Date Became Current:	Not reported
Date Ended Current:	Not reported
Owner/Operator Address:	P O BOX 3127
Owner/Operator City,State,Zip:	HOUSTON, TX 77067
Owner/Operator Telephone:	281-874-2247
Owner/Operator Telephone Ext:	Not reported
Owner/Operator Fax:	Not reported
Owner/Operator Email:	Not reported
Owner/Operator Indicator:	Owner
Owner/Operator Name:	EQUILON ENTERPRISES LLC DBA SHELL OIL PR
Legal Status:	Private
Date Became Current:	Not reported
Date Ended Current:	Not reported
Owner/Operator Address:	P O BOX 3127
Owner/Operator City,State,Zip:	HOUSTON, TX 77252
Owner/Operator Telephone:	281-874-2247
Owner/Operator Telephone Ext:	Not reported
Owner/Operator Fax:	Not reported
Owner/Operator Email:	Not reported
Owner/Operator Indicator:	Owner
Owner/Operator Name:	RS SINGH LLC
Legal Status:	Private
Date Became Current:	2019-06-18 00:00:00.
Date Ended Current:	Not reported
Owner/Operator Address:	21449 PACIFIC HWY S
Owner/Operator City,State,Zip:	DES MOINES, WA 98198
Owner/Operator Telephone:	206-293-0293
Owner/Operator Telephone Ext:	Not reported
Owner/Operator Fax:	Not reported
Owner/Operator Email:	Not reported
Owner/Operator Indicator:	Owner
Owner/Operator Name:	RS SINGH LLC
Legal Status:	Private
Date Became Current:	2019-06-18 00:00:00.

Map ID
Direction
Distance
Elevation

MAP FINDINGS

Site

Database(s)

EDR ID Number
EPA ID Number

EQUILON ENTERPRISED LLC DBA SHELL OIL PRODUCTS US (Continued)

1000660726

Date Ended Current:	Not reported
Owner/Operator Address:	21449 PACIFIC HWY S
Owner/Operator City,State,Zip:	DES MOINES, WA 98198
Owner/Operator Telephone:	206-293-0293
Owner/Operator Telephone Ext:	Not reported
Owner/Operator Fax:	Not reported
Owner/Operator Email:	Not reported
Owner/Operator Indicator:	Operator
Owner/Operator Name:	EQUILON ENTERPRISES LLC DBA SHELL OIL PRODUCTS US
Legal Status:	Private
Date Became Current:	2019-10-07 00:00:00.
Date Ended Current:	Not reported
Owner/Operator Address:	20945 S WILMINGTON AVE
Owner/Operator City,State,Zip:	CARSON, CA 90810
Owner/Operator Telephone:	815-468-8824
Owner/Operator Telephone Ext:	Not reported
Owner/Operator Fax:	Not reported
Owner/Operator Email:	Not reported
Owner/Operator Indicator:	Operator
Owner/Operator Name:	EQUILON ENTERPRISES LLC DBA SHELL OIL P
Legal Status:	Private
Date Became Current:	1996-07-25 00:00:00.
Date Ended Current:	Not reported
Owner/Operator Address:	PO BOX 4453
Owner/Operator City,State,Zip:	HOUSTON, TX 77210-4453
Owner/Operator Telephone:	Not reported
Owner/Operator Telephone Ext:	Not reported
Owner/Operator Fax:	Not reported
Owner/Operator Email:	Not reported
Owner/Operator Indicator:	Owner
Owner/Operator Name:	EQUILON ENTERPR E
Legal Status:	Private
Date Became Current:	1998-08-01 00:00:00.
Date Ended Current:	Not reported
Owner/Operator Address:	P O BOX 3127
Owner/Operator City,State,Zip:	HOUSTON, TX 77252-2099
Owner/Operator Telephone:	281-874-2247
Owner/Operator Telephone Ext:	Not reported
Owner/Operator Fax:	Not reported
Owner/Operator Email:	Not reported
Owner/Operator Indicator:	Owner
Owner/Operator Name:	EQUILON ENTERPRISES LLC DBA SHELL OIL PR
Legal Status:	Private
Date Became Current:	1998-08-01 00:00:00.
Date Ended Current:	Not reported
Owner/Operator Address:	PO BOX 4453
Owner/Operator City,State,Zip:	HOUSTON, TX 77210
Owner/Operator Telephone:	281-874-2224
Owner/Operator Telephone Ext:	Not reported
Owner/Operator Fax:	Not reported
Owner/Operator Email:	Not reported
Owner/Operator Indicator:	Owner

Map ID
Direction
Distance
Elevation

MAP FINDINGS

Site

Database(s)

EDR ID Number
EPA ID Number

EQUILON ENTERPRISED LLC DBA SHELL OIL PRODUCTS US (Continued)

1000660726

Owner/Operator Name: EQUILON ENTERPRISES LLC DBA SHELL OIL PR
Legal Status: Private
Date Became Current: Not reported
Date Ended Current: Not reported
Owner/Operator Address: PO BOX 4453
Owner/Operator City,State,Zip: HOUSTON, TX 77210
Owner/Operator Telephone: 281-874-2224
Owner/Operator Telephone Ext: Not reported
Owner/Operator Fax: Not reported
Owner/Operator Email: Not reported

Owner/Operator Indicator: Owner
Owner/Operator Name: EQUILON ENTERPRISES LLC DBA SHELL OIL PR
Legal Status: Private
Date Became Current: 1998-08-01 00:00:00.
Date Ended Current: Not reported
Owner/Operator Address: P O BOX 3127
Owner/Operator City,State,Zip: HOUSTON, TX 77252
Owner/Operator Telephone: 281-874-2247
Owner/Operator Telephone Ext: Not reported
Owner/Operator Fax: Not reported
Owner/Operator Email: Not reported

Owner/Operator Indicator: Owner
Owner/Operator Name: EQUILON ENTERPRISES LLC DBA SHELL OIL PR
Legal Status: Private
Date Became Current: 2001-03-02 00:00:00.
Date Ended Current: Not reported
Owner/Operator Address: PO BOX 4453
Owner/Operator City,State,Zip: HOUSTON, TX 77210
Owner/Operator Telephone: 281-874-2208
Owner/Operator Telephone Ext: Not reported
Owner/Operator Fax: Not reported
Owner/Operator Email: Not reported

Owner/Operator Indicator: Owner
Owner/Operator Name: EQUILON ENTERPRISES LLC DBA SHELL OIL PR
Legal Status: Private
Date Became Current: Not reported
Date Ended Current: Not reported
Owner/Operator Address: PO BOX 2099
Owner/Operator City,State,Zip: HOUSTON, TX 77252
Owner/Operator Telephone: 281-874-2224
Owner/Operator Telephone Ext: Not reported
Owner/Operator Fax: Not reported
Owner/Operator Email: Not reported

Owner/Operator Indicator: Owner
Owner/Operator Name: EQUILON ENTERPRISES LLC DBA SHELL OIL PRODUCTS US
Legal Status: Private
Date Became Current: 2019-10-07 00:00:00.
Date Ended Current: Not reported
Owner/Operator Address: 20945 S WILMINGTON AVE
Owner/Operator City,State,Zip: CARSON, CA 90810
Owner/Operator Telephone: 815-468-8824
Owner/Operator Telephone Ext: Not reported
Owner/Operator Fax: Not reported

Map ID
Direction
Distance
Elevation

MAP FINDINGS

Site

Database(s)

EDR ID Number
EPA ID Number

EQUILON ENTERPRISED LLC DBA SHELL OIL PRODUCTS US (Continued)

1000660726

Owner/Operator Email:	Not reported
Owner/Operator Indicator:	Owner
Owner/Operator Name:	EQUILON ENTERPRISES LLC DBA SHELL OIL PR
Legal Status:	Private
Date Became Current:	1998-08-01 00:00:00.
Date Ended Current:	Not reported
Owner/Operator Address:	PO BOX 2099
Owner/Operator City,State,Zip:	HOUSTON, TX 77252-2099
Owner/Operator Telephone:	Not reported
Owner/Operator Telephone Ext:	Not reported
Owner/Operator Fax:	Not reported
Owner/Operator Email:	Not reported
Owner/Operator Indicator:	Operator
Owner/Operator Name:	EQUILON ENTERPRISES LLC DBA SHELL OIL P
Legal Status:	Private
Date Became Current:	1996-07-25 00:00:00.
Date Ended Current:	Not reported
Owner/Operator Address:	12700 NORTHBOROUGH DR
Owner/Operator City,State,Zip:	HOUSTON, TX 77067-2058
Owner/Operator Telephone:	Not reported
Owner/Operator Telephone Ext:	Not reported
Owner/Operator Fax:	Not reported
Owner/Operator Email:	Not reported
Owner/Operator Indicator:	Operator
Owner/Operator Name:	EQUILON ENTERPRISES LLC DBA SHELL OIL P
Legal Status:	Private
Date Became Current:	Not reported
Date Ended Current:	Not reported
Owner/Operator Address:	PO BOX 4453
Owner/Operator City,State,Zip:	HOUSTON, TX 77210
Owner/Operator Telephone:	425-827-0761
Owner/Operator Telephone Ext:	Not reported
Owner/Operator Fax:	Not reported
Owner/Operator Email:	Not reported
Owner/Operator Indicator:	Operator
Owner/Operator Name:	EQUILON ENTERPRISES LLC DBA SHELL OIL P
Legal Status:	Private
Date Became Current:	Not reported
Date Ended Current:	Not reported
Owner/Operator Address:	PO BOX 4453
Owner/Operator City,State,Zip:	HOUSTON, TX 77210
Owner/Operator Telephone:	425-827-0761
Owner/Operator Telephone Ext:	Not reported
Owner/Operator Fax:	Not reported
Owner/Operator Email:	Not reported
Owner/Operator Indicator:	Operator
Owner/Operator Name:	EQUILON ENTERPRISES LLC DBA SHELL OIL P
Legal Status:	Private
Date Became Current:	Not reported
Date Ended Current:	Not reported
Owner/Operator Address:	PO BOX 4453
Owner/Operator City,State,Zip:	HOUSTON, TX 77210

Map ID
Direction
Distance
Elevation

MAP FINDINGS

Site

Database(s)

EDR ID Number
EPA ID Number

EQUILON ENTERPRISED LLC DBA SHELL OIL PRODUCTS US (Continued)

1000660726

Owner/Operator Telephone:	425-827-0761
Owner/Operator Telephone Ext:	Not reported
Owner/Operator Fax:	Not reported
Owner/Operator Email:	Not reported
Owner/Operator Indicator:	Owner
Owner/Operator Name:	EQUILON ENTERPRISES LLC DBA SHELL OIL PR
Legal Status:	Private
Date Became Current:	2001-03-02 00:00:00.
Date Ended Current:	Not reported
Owner/Operator Address:	PO BOX 4453
Owner/Operator City,State,Zip:	HOUSTON, TX 77210
Owner/Operator Telephone:	281-874-2208
Owner/Operator Telephone Ext:	Not reported
Owner/Operator Fax:	Not reported
Owner/Operator Email:	Not reported
Owner/Operator Indicator:	Owner
Owner/Operator Name:	EQUILON ENTERPRISES LLC DBA SHELL OIL PR
Legal Status:	Private
Date Became Current:	Not reported
Date Ended Current:	Not reported
Owner/Operator Address:	PO BOX 4453
Owner/Operator City,State,Zip:	HOUSTON, TX 77210
Owner/Operator Telephone:	281-874-2208
Owner/Operator Telephone Ext:	Not reported
Owner/Operator Fax:	Not reported
Owner/Operator Email:	Not reported
Owner/Operator Indicator:	Owner
Owner/Operator Name:	EQUILON ENTERPRISES LLC DBA SHELL OIL PR
Legal Status:	Private
Date Became Current:	Not reported
Date Ended Current:	Not reported
Owner/Operator Address:	PO BOX 4453
Owner/Operator City,State,Zip:	HOUSTON, TX 77210
Owner/Operator Telephone:	281-874-2224
Owner/Operator Telephone Ext:	Not reported
Owner/Operator Fax:	Not reported
Owner/Operator Email:	Not reported
Owner/Operator Indicator:	Owner
Owner/Operator Name:	EQUILON ENTERPRISES LLC DBA SHELL OIL PR
Legal Status:	Private
Date Became Current:	Not reported
Date Ended Current:	Not reported
Owner/Operator Address:	PO BOX 4453
Owner/Operator City,State,Zip:	HOUSTON, TX 77210
Owner/Operator Telephone:	281-874-2224
Owner/Operator Telephone Ext:	Not reported
Owner/Operator Fax:	Not reported
Owner/Operator Email:	Not reported
Owner/Operator Indicator:	Owner
Owner/Operator Name:	EQUILON ENTERPRISES LLC DBA SHELL OIL PR
Legal Status:	Private
Date Became Current:	Not reported

Map ID
Direction
Distance
Elevation

MAP FINDINGS

Site

Database(s)

EDR ID Number
EPA ID Number

EQUILON ENTERPRISED LLC DBA SHELL OIL PRODUCTS US (Continued)

1000660726

Date Ended Current:	Not reported
Owner/Operator Address:	PO BOX 2099
Owner/Operator City,State,Zip:	HOUSTON, TX 77252
Owner/Operator Telephone:	281-874-2247
Owner/Operator Telephone Ext:	Not reported
Owner/Operator Fax:	Not reported
Owner/Operator Email:	Not reported
Owner/Operator Indicator:	Operator
Owner/Operator Name:	EQUILON ENTERPRISES LLC DBA SHELL OIL P
Legal Status:	Private
Date Became Current:	Not reported
Date Ended Current:	Not reported
Owner/Operator Address:	P O BOX 3127
Owner/Operator City,State,Zip:	HOUSTON, TX 77067
Owner/Operator Telephone:	281-874-2247
Owner/Operator Telephone Ext:	Not reported
Owner/Operator Fax:	Not reported
Owner/Operator Email:	Not reported
Owner/Operator Indicator:	Owner
Owner/Operator Name:	RS SINGH LLC
Legal Status:	Private
Date Became Current:	2019-06-18 00:00:00.
Date Ended Current:	Not reported
Owner/Operator Address:	21449 PACIFIC HWY S
Owner/Operator City,State,Zip:	DES MOINES, WA 98198
Owner/Operator Telephone:	206-293-0293
Owner/Operator Telephone Ext:	Not reported
Owner/Operator Fax:	Not reported
Owner/Operator Email:	Not reported
Owner/Operator Indicator:	Operator
Owner/Operator Name:	EQUILON ENTERPRISES LLC DBA SHELL OIL P
Legal Status:	Private
Date Became Current:	Not reported
Date Ended Current:	Not reported
Owner/Operator Address:	PO BOX 4453
Owner/Operator City,State,Zip:	HOUSTON, TX 77210-4453
Owner/Operator Telephone:	425-827-0761
Owner/Operator Telephone Ext:	Not reported
Owner/Operator Fax:	Not reported
Owner/Operator Email:	Not reported
Owner/Operator Indicator:	Operator
Owner/Operator Name:	EQUILON ENTERPRISES LLC DBA SHELL OIL P
Legal Status:	Private
Date Became Current:	Not reported
Date Ended Current:	Not reported
Owner/Operator Address:	PO BOX 4453
Owner/Operator City,State,Zip:	HOUSTON, TX 77210
Owner/Operator Telephone:	206-255-9018
Owner/Operator Telephone Ext:	Not reported
Owner/Operator Fax:	Not reported
Owner/Operator Email:	Not reported
Owner/Operator Indicator:	Owner

Map ID
Direction
Distance
Elevation

MAP FINDINGS

Site

Database(s)

EDR ID Number
EPA ID Number

EQUILON ENTERPRISED LLC DBA SHELL OIL PRODUCTS US (Continued)

1000660726

Owner/Operator Name: EQUILON ENTERPRISES LLC DBA SHELL OIL P
Legal Status: Private
Date Became Current: 1996-07-25 00:00:00.
Date Ended Current: Not reported
Owner/Operator Address: PO BOX 4453
Owner/Operator City,State,Zip: HOUSTON, TX 77210
Owner/Operator Telephone: 425-827-0761
Owner/Operator Telephone Ext: Not reported
Owner/Operator Fax: Not reported
Owner/Operator Email: Not reported

Owner/Operator Indicator: Owner
Owner/Operator Name: EQUILON ENTERPRISES LLC DBA SHELL OIL P
Legal Status: Private
Date Became Current: 1996-07-25 00:00:00.
Date Ended Current: Not reported
Owner/Operator Address: PO BOX 4453
Owner/Operator City,State,Zip: HOUSTON, TX 77210
Owner/Operator Telephone: 425-827-0761
Owner/Operator Telephone Ext: Not reported
Owner/Operator Fax: Not reported
Owner/Operator Email: Not reported

Owner/Operator Indicator: Owner
Owner/Operator Name: EQUILON ENTERPRISES LLC DBA SHELL OIL PR
Legal Status: Private
Date Became Current: 2001-03-02 00:00:00.
Date Ended Current: Not reported
Owner/Operator Address: PO BOX 4453
Owner/Operator City,State,Zip: HOUSTON, TX 77210
Owner/Operator Telephone: 281-874-2208
Owner/Operator Telephone Ext: Not reported
Owner/Operator Fax: Not reported
Owner/Operator Email: Not reported

Owner/Operator Indicator: Operator
Owner/Operator Name: EQUILON ENTERPRISES LLC DBA SHELL OIL P
Legal Status: Private
Date Became Current: Not reported
Date Ended Current: Not reported
Owner/Operator Address: PO BOX 4453
Owner/Operator City,State,Zip: HOUSTON, TX 77210
Owner/Operator Telephone: 425-827-0761
Owner/Operator Telephone Ext: Not reported
Owner/Operator Fax: Not reported
Owner/Operator Email: Not reported

Owner/Operator Indicator: Owner
Owner/Operator Name: EQUILON ENTERPRISES LLC DBA SHELL OIL PR
Legal Status: Private
Date Became Current: 1998-08-01 00:00:00.
Date Ended Current: Not reported
Owner/Operator Address: PO BOX 2099
Owner/Operator City,State,Zip: HOUSTON, TX 77252
Owner/Operator Telephone: 281-874-2247
Owner/Operator Telephone Ext: Not reported
Owner/Operator Fax: Not reported

Map ID
Direction
Distance
Elevation

MAP FINDINGS

Site

Database(s)

EDR ID Number
EPA ID Number

EQUILON ENTERPRISED LLC DBA SHELL OIL PRODUCTS US (Continued)

1000660726

Owner/Operator Email:	Not reported
Owner/Operator Indicator:	Operator
Owner/Operator Name:	EQUILON ENTERPRISES LLC DBA SHELL OIL P
Legal Status:	Private
Date Became Current:	Not reported
Date Ended Current:	Not reported
Owner/Operator Address:	12700 NORTHBOROUGH DR
Owner/Operator City,State,Zip:	HOUSTON, TX 77067
Owner/Operator Telephone:	281-874-2247
Owner/Operator Telephone Ext:	Not reported
Owner/Operator Fax:	Not reported
Owner/Operator Email:	Not reported
Owner/Operator Indicator:	Owner
Owner/Operator Name:	EQUILON ENTERPRISES LLC DBA SHELL OIL PRODUCTS US
Legal Status:	Private
Date Became Current:	2019-10-07 00:00:00.
Date Ended Current:	Not reported
Owner/Operator Address:	20945 S WILMINGTON AVE
Owner/Operator City,State,Zip:	CARSON, CA 90810
Owner/Operator Telephone:	815-468-8824
Owner/Operator Telephone Ext:	Not reported
Owner/Operator Fax:	Not reported
Owner/Operator Email:	Not reported
Owner/Operator Indicator:	Operator
Owner/Operator Name:	EQUILON ENTERPRISES LLC DBA SHELL OIL P
Legal Status:	Private
Date Became Current:	1996-07-25 00:00:00.
Date Ended Current:	Not reported
Owner/Operator Address:	12700 NORTHBOROUGH DR
Owner/Operator City,State,Zip:	HOUSTON, TX 77067-2058
Owner/Operator Telephone:	Not reported
Owner/Operator Telephone Ext:	Not reported
Owner/Operator Fax:	Not reported
Owner/Operator Email:	Not reported
Owner/Operator Indicator:	Owner
Owner/Operator Name:	EQUILON ENTERPRISES LLC DBA SHELL OIL PR
Legal Status:	Private
Date Became Current:	1998-08-01 00:00:00.
Date Ended Current:	Not reported
Owner/Operator Address:	PO BOX 2099
Owner/Operator City,State,Zip:	HOUSTON, TX 77252-2099
Owner/Operator Telephone:	281-874-2247
Owner/Operator Telephone Ext:	Not reported
Owner/Operator Fax:	Not reported
Owner/Operator Email:	Not reported
Owner/Operator Indicator:	Operator
Owner/Operator Name:	TEXACO 120886
Legal Status:	Private
Date Became Current:	Not reported
Date Ended Current:	Not reported
Owner/Operator Address:	21449 PACIFIC HWY S
Owner/Operator City,State,Zip:	DES MOINES, WA 98198

Map ID
Direction
Distance
Elevation

MAP FINDINGS

Site

Database(s)

EDR ID Number
EPA ID Number

EQUILON ENTERPRISED LLC DBA SHELL OIL PRODUCTS US (Continued)

1000660726

Owner/Operator Telephone:	000-000-0000
Owner/Operator Telephone Ext:	Not reported
Owner/Operator Fax:	Not reported
Owner/Operator Email:	Not reported
Owner/Operator Indicator:	Operator
Owner/Operator Name:	EQUILON ENTERPRISES LLC DBA SHELL OIL P
Legal Status:	Private
Date Became Current:	Not reported
Date Ended Current:	Not reported
Owner/Operator Address:	PO BOX 4453
Owner/Operator City,State,Zip:	HOUSTON, TX 77210
Owner/Operator Telephone:	425-827-0761
Owner/Operator Telephone Ext:	Not reported
Owner/Operator Fax:	Not reported
Owner/Operator Email:	Not reported
Owner/Operator Indicator:	Operator
Owner/Operator Name:	EQUILON ENTERPRISES LLC DBA SHELL OIL P
Legal Status:	Private
Date Became Current:	Not reported
Date Ended Current:	Not reported
Owner/Operator Address:	PO BOX 4453
Owner/Operator City,State,Zip:	HOUSTON, TX 77210
Owner/Operator Telephone:	425-827-0761
Owner/Operator Telephone Ext:	Not reported
Owner/Operator Fax:	Not reported
Owner/Operator Email:	Not reported
Owner/Operator Indicator:	Owner
Owner/Operator Name:	EQUILON ENTERPRISES LLC DBA SHELL OIL PR
Legal Status:	Private
Date Became Current:	Not reported
Date Ended Current:	Not reported
Owner/Operator Address:	PO BOX 2099
Owner/Operator City,State,Zip:	HOUSTON, TX 77252
Owner/Operator Telephone:	281-874-2247
Owner/Operator Telephone Ext:	Not reported
Owner/Operator Fax:	Not reported
Owner/Operator Email:	Not reported
Owner/Operator Indicator:	Operator
Owner/Operator Name:	EQUILON ENTERPRISES LLC DBA SHELL OIL P
Legal Status:	Private
Date Became Current:	Not reported
Date Ended Current:	Not reported
Owner/Operator Address:	12700 NORTHBOROUGH DR
Owner/Operator City,State,Zip:	HOUSTON, TX 77067
Owner/Operator Telephone:	281-874-2247
Owner/Operator Telephone Ext:	Not reported
Owner/Operator Fax:	Not reported
Owner/Operator Email:	Not reported
Owner/Operator Indicator:	Owner
Owner/Operator Name:	EQUILON ENTERPRISES LLC DBA SHELL OIL PR
Legal Status:	Private
Date Became Current:	Not reported

Map ID
Direction
Distance
Elevation

MAP FINDINGS

Site

Database(s)

EDR ID Number
EPA ID Number

EQUILON ENTERPRISED LLC DBA SHELL OIL PRODUCTS US (Continued)

1000660726

Date Ended Current:	Not reported
Owner/Operator Address:	P O BOX 3127
Owner/Operator City,State,Zip:	HOUSTON, TX 77252
Owner/Operator Telephone:	281-874-2247
Owner/Operator Telephone Ext:	Not reported
Owner/Operator Fax:	Not reported
Owner/Operator Email:	Not reported
Owner/Operator Indicator:	Operator
Owner/Operator Name:	EQUILON ENTERPRISES LLC DBA SHELL OIL PRODUCTS US
Legal Status:	Private
Date Became Current:	2019-10-07 00:00:00.
Date Ended Current:	Not reported
Owner/Operator Address:	20945 S WILMINGTON AVE
Owner/Operator City,State,Zip:	CARSON, CA 90810
Owner/Operator Telephone:	815-468-8824
Owner/Operator Telephone Ext:	Not reported
Owner/Operator Fax:	Not reported
Owner/Operator Email:	Not reported
Owner/Operator Indicator:	Owner
Owner/Operator Name:	EQUILON ENTERPRISES LLC DBA SHELL OIL PR
Legal Status:	Private
Date Became Current:	1998-08-01 00:00:00.
Date Ended Current:	Not reported
Owner/Operator Address:	PO BOX 4453
Owner/Operator City,State,Zip:	HOUSTON, TX 77210-4453
Owner/Operator Telephone:	Not reported
Owner/Operator Telephone Ext:	Not reported
Owner/Operator Fax:	Not reported
Owner/Operator Email:	Not reported
Owner/Operator Indicator:	Owner
Owner/Operator Name:	EQUILON ENTERPRISES LLC DBA SHELL OIL PR
Legal Status:	Private
Date Became Current:	1998-08-01 00:00:00.
Date Ended Current:	Not reported
Owner/Operator Address:	PO BOX 2099
Owner/Operator City,State,Zip:	HOUSTON, TX 77252-2099
Owner/Operator Telephone:	Not reported
Owner/Operator Telephone Ext:	Not reported
Owner/Operator Fax:	Not reported
Owner/Operator Email:	Not reported
Owner/Operator Indicator:	Operator
Owner/Operator Name:	EQUILON ENTERP E
Legal Status:	Private
Date Became Current:	1996-07-25 00:00:00.
Date Ended Current:	Not reported
Owner/Operator Address:	P O BOX 3127
Owner/Operator City,State,Zip:	HOUSTON, TX 77067-2058
Owner/Operator Telephone:	281-874-2247
Owner/Operator Telephone Ext:	Not reported
Owner/Operator Fax:	Not reported
Owner/Operator Email:	Not reported
Owner/Operator Indicator:	Owner

Map ID
Direction
Distance
Elevation

MAP FINDINGS

Site

Database(s)

EDR ID Number
EPA ID Number

EQUILON ENTERPRISED LLC DBA SHELL OIL PRODUCTS US (Continued)

1000660726

Owner/Operator Name: EQUILON ENTERPRISES LLC DBA SHELL OIL PR
Legal Status: Private
Date Became Current: Not reported
Date Ended Current: Not reported
Owner/Operator Address: P O BOX 3127
Owner/Operator City,State,Zip: HOUSTON, TX 77252
Owner/Operator Telephone: 281-874-2247
Owner/Operator Telephone Ext: Not reported
Owner/Operator Fax: Not reported
Owner/Operator Email: Not reported

Owner/Operator Indicator: Owner
Owner/Operator Name: TEXACO 120886
Legal Status: Private
Date Became Current: Not reported
Date Ended Current: Not reported
Owner/Operator Address: 21449 PACIFIC HWY S
Owner/Operator City,State,Zip: DES MOINES, WA 98198
Owner/Operator Telephone: 000-000-0000
Owner/Operator Telephone Ext: Not reported
Owner/Operator Fax: Not reported
Owner/Operator Email: Not reported

Owner/Operator Indicator: Owner
Owner/Operator Name: EQUILON ENTERPRISES LLC DBA SHELL OIL P
Legal Status: Private
Date Became Current: 1996-07-25 00:00:00.
Date Ended Current: Not reported
Owner/Operator Address: PO BOX 4453
Owner/Operator City,State,Zip: HOUSTON, TX 77210
Owner/Operator Telephone: 425-827-0761
Owner/Operator Telephone Ext: Not reported
Owner/Operator Fax: Not reported
Owner/Operator Email: Not reported

Owner/Operator Indicator: Owner
Owner/Operator Name: EQUILON ENTERPRISES LLC DBA SHELL OIL P
Legal Status: Private
Date Became Current: 1996-07-25 00:00:00.
Date Ended Current: Not reported
Owner/Operator Address: PO BOX 4453
Owner/Operator City,State,Zip: HOUSTON, TX 77210
Owner/Operator Telephone: 425-827-0761
Owner/Operator Telephone Ext: Not reported
Owner/Operator Fax: Not reported
Owner/Operator Email: Not reported

Owner/Operator Indicator: Owner
Owner/Operator Name: TEXACO 120886
Legal Status: Private
Date Became Current: Not reported
Date Ended Current: Not reported
Owner/Operator Address: 21449 PACIFIC HWY S
Owner/Operator City,State,Zip: DES MOINES, WA 98198
Owner/Operator Telephone: 000-000-0000
Owner/Operator Telephone Ext: Not reported
Owner/Operator Fax: Not reported

Map ID
Direction
Distance
Elevation

MAP FINDINGS

Site

Database(s)

EDR ID Number
EPA ID Number

EQUILON ENTERPRISED LLC DBA SHELL OIL PRODUCTS US (Continued)

1000660726

Owner/Operator Email:	Not reported
Owner/Operator Indicator:	Owner
Owner/Operator Name:	EQUILON ENTERPRISES LLC DBA SHELL OIL PR
Legal Status:	Private
Date Became Current:	Not reported
Date Ended Current:	Not reported
Owner/Operator Address:	PO BOX 4453
Owner/Operator City,State,Zip:	HOUSTON, TX 77210
Owner/Operator Telephone:	281-874-2208
Owner/Operator Telephone Ext:	Not reported
Owner/Operator Fax:	Not reported
Owner/Operator Email:	Not reported
Owner/Operator Indicator:	Operator
Owner/Operator Name:	EQUILON ENTERPRISES LLC DBA SHELL OIL P
Legal Status:	Private
Date Became Current:	Not reported
Date Ended Current:	Not reported
Owner/Operator Address:	PO BOX 4453
Owner/Operator City,State,Zip:	HOUSTON, TX 77210
Owner/Operator Telephone:	206-255-9018
Owner/Operator Telephone Ext:	Not reported
Owner/Operator Fax:	Not reported
Owner/Operator Email:	Not reported
Owner/Operator Indicator:	Owner
Owner/Operator Name:	EQUILON ENTERPRISES LLC DBA SHELL OIL PR
Legal Status:	Private
Date Became Current:	1998-08-01 00:00:00.
Date Ended Current:	Not reported
Owner/Operator Address:	PO BOX 4453
Owner/Operator City,State,Zip:	HOUSTON, TX 77210
Owner/Operator Telephone:	281-874-2224
Owner/Operator Telephone Ext:	Not reported
Owner/Operator Fax:	Not reported
Owner/Operator Email:	Not reported
Owner/Operator Indicator:	Operator
Owner/Operator Name:	EQUILON ENTERPRISES LLC DBA SHELL OIL P
Legal Status:	Private
Date Became Current:	Not reported
Date Ended Current:	Not reported
Owner/Operator Address:	PO BOX 4453
Owner/Operator City,State,Zip:	HOUSTON, TX 77210
Owner/Operator Telephone:	206-255-9018
Owner/Operator Telephone Ext:	Not reported
Owner/Operator Fax:	Not reported
Owner/Operator Email:	Not reported
Owner/Operator Indicator:	Owner
Owner/Operator Name:	EQUILON ENTERPRISES LLC DBA SHELL OIL PR
Legal Status:	Private
Date Became Current:	1998-08-01 00:00:00.
Date Ended Current:	Not reported
Owner/Operator Address:	PO BOX 2099
Owner/Operator City,State,Zip:	HOUSTON, TX 77252

Map ID
Direction
Distance
Elevation

MAP FINDINGS

Site

Database(s)

EDR ID Number
EPA ID Number

EQUILON ENTERPRISED LLC DBA SHELL OIL PRODUCTS US (Continued)

1000660726

Owner/Operator Telephone: 281-874-2224
Owner/Operator Telephone Ext: Not reported
Owner/Operator Fax: Not reported
Owner/Operator Email: Not reported

Owner/Operator Indicator: Owner
Owner/Operator Name: EQUILON ENTERPRISES LLC DBA SHELL OIL PR
Legal Status: Private
Date Became Current: Not reported
Date Ended Current: Not reported
Owner/Operator Address: PO BOX 2099
Owner/Operator City,State,Zip: HOUSTON, TX 77252
Owner/Operator Telephone: 281-874-2224
Owner/Operator Telephone Ext: Not reported
Owner/Operator Fax: Not reported
Owner/Operator Email: Not reported

Owner/Operator Indicator: Owner
Owner/Operator Name: TEXACO 120886
Legal Status: Private
Date Became Current: Not reported
Date Ended Current: Not reported
Owner/Operator Address: 21449 PACIFIC HWY S
Owner/Operator City,State,Zip: DES MOINES, WA 98198
Owner/Operator Telephone: 000-000-0000
Owner/Operator Telephone Ext: Not reported
Owner/Operator Fax: Not reported
Owner/Operator Email: Not reported

Owner/Operator Indicator: Owner
Owner/Operator Name: TEXACO 120886
Legal Status: Private
Date Became Current: Not reported
Date Ended Current: Not reported
Owner/Operator Address: 21449 PACIFIC HWY S
Owner/Operator City,State,Zip: DES MOINES, WA 98198
Owner/Operator Telephone: 000-000-0000
Owner/Operator Telephone Ext: Not reported
Owner/Operator Fax: Not reported
Owner/Operator Email: Not reported

Owner/Operator Indicator: Owner
Owner/Operator Name: TEXACO 120886
Legal Status: Private
Date Became Current: Not reported
Date Ended Current: Not reported
Owner/Operator Address: 21449 PACIFIC HWY S
Owner/Operator City,State,Zip: DES MOINES, WA 98198
Owner/Operator Telephone: 000-000-0000
Owner/Operator Telephone Ext: Not reported
Owner/Operator Fax: Not reported
Owner/Operator Email: Not reported

Owner/Operator Indicator: Owner
Owner/Operator Name: TEXACO 120886
Legal Status: Private
Date Became Current: Not reported

Map ID
Direction
Distance
Elevation

MAP FINDINGS

Site

Database(s)

EDR ID Number
EPA ID Number

EQUILON ENTERPRISED LLC DBA SHELL OIL PRODUCTS US (Continued)

1000660726

Date Ended Current:	Not reported
Owner/Operator Address:	21449 PACIFIC HWY S
Owner/Operator City,State,Zip:	DES MOINES, WA 98198
Owner/Operator Telephone:	000-000-0000
Owner/Operator Telephone Ext:	Not reported
Owner/Operator Fax:	Not reported
Owner/Operator Email:	Not reported
Owner/Operator Indicator:	Operator
Owner/Operator Name:	EQUILON ENTERPRISES LLC DBA SHELL OIL P
Legal Status:	Private
Date Became Current:	Not reported
Date Ended Current:	Not reported
Owner/Operator Address:	PO BOX 4453
Owner/Operator City,State,Zip:	HOUSTON, TX 77210
Owner/Operator Telephone:	425-827-0761
Owner/Operator Telephone Ext:	Not reported
Owner/Operator Fax:	Not reported
Owner/Operator Email:	Not reported
Owner/Operator Indicator:	Owner
Owner/Operator Name:	EQUILON ENTERPRISES LLC DBA SHELL OIL PR
Legal Status:	Private
Date Became Current:	Not reported
Date Ended Current:	Not reported
Owner/Operator Address:	PO BOX 4453
Owner/Operator City,State,Zip:	HOUSTON, TX 77210
Owner/Operator Telephone:	281-874-2208
Owner/Operator Telephone Ext:	Not reported
Owner/Operator Fax:	Not reported
Owner/Operator Email:	Not reported
Owner/Operator Indicator:	Operator
Owner/Operator Name:	EQUILON ENTERPRISES LLC DBA SHELL OIL P
Legal Status:	Private
Date Became Current:	Not reported
Date Ended Current:	Not reported
Owner/Operator Address:	PO BOX 4453
Owner/Operator City,State,Zip:	HOUSTON, TX 77210
Owner/Operator Telephone:	206-255-9018
Owner/Operator Telephone Ext:	Not reported
Owner/Operator Fax:	Not reported
Owner/Operator Email:	Not reported
Owner/Operator Indicator:	Operator
Owner/Operator Name:	EQUILON ENTERPRISES LLC DBA SHELL OIL P
Legal Status:	Private
Date Became Current:	Not reported
Date Ended Current:	Not reported
Owner/Operator Address:	12700 NORTHBOROUGH DR
Owner/Operator City,State,Zip:	HOUSTON, TX 77067
Owner/Operator Telephone:	281-874-2238
Owner/Operator Telephone Ext:	Not reported
Owner/Operator Fax:	Not reported
Owner/Operator Email:	Not reported
Owner/Operator Indicator:	Owner

Map ID
Direction
Distance
Elevation

MAP FINDINGS

Site

Database(s)

EDR ID Number
EPA ID Number

EQUILON ENTERPRISED LLC DBA SHELL OIL PRODUCTS US (Continued)

1000660726

Owner/Operator Name: EQUILON ENTERPRISES LLC DBA SHELL OIL PR
Legal Status: Private
Date Became Current: 1998-08-01 00:00:00.
Date Ended Current: Not reported
Owner/Operator Address: PO BOX 2099
Owner/Operator City,State,Zip: HOUSTON, TX 77252
Owner/Operator Telephone: 281-874-2247
Owner/Operator Telephone Ext: Not reported
Owner/Operator Fax: Not reported
Owner/Operator Email: Not reported

Owner/Operator Indicator: Owner
Owner/Operator Name: EQUILON ENTERPRISES LLC DBA SHELL OIL PR
Legal Status: Private
Date Became Current: 1998-08-01 00:00:00.
Date Ended Current: Not reported
Owner/Operator Address: P O BOX 3127
Owner/Operator City,State,Zip: HOUSTON, TX 77252
Owner/Operator Telephone: 281-874-2247
Owner/Operator Telephone Ext: Not reported
Owner/Operator Fax: Not reported
Owner/Operator Email: Not reported

Owner/Operator Indicator: Owner
Owner/Operator Name: EQUILON ENTERPRISES LLC DBA SHELL OIL PR
Legal Status: Private
Date Became Current: 1998-08-01 00:00:00.
Date Ended Current: Not reported
Owner/Operator Address: P O BOX 3127
Owner/Operator City,State,Zip: HOUSTON, TX 77252
Owner/Operator Telephone: 281-874-2247
Owner/Operator Telephone Ext: Not reported
Owner/Operator Fax: Not reported
Owner/Operator Email: Not reported

Owner/Operator Indicator: Operator
Owner/Operator Name: EQUILON ENTERPRISES LLC DBA SHELL OIL PRODUCTS US
Legal Status: Private
Date Became Current: 2019-10-07 00:00:00.
Date Ended Current: Not reported
Owner/Operator Address: 20945 S WILMINGTON AVE
Owner/Operator City,State,Zip: CARSON, CA 90810
Owner/Operator Telephone: 815-468-8824
Owner/Operator Telephone Ext: Not reported
Owner/Operator Fax: Not reported
Owner/Operator Email: Not reported

Owner/Operator Indicator: Owner
Owner/Operator Name: SEE PAPER COPY
Legal Status: Private
Date Became Current: Not reported
Date Ended Current: Not reported
Owner/Operator Address: 21449 PACIFIC HWY S
Owner/Operator City,State,Zip: DES MOINES, WA 98198
Owner/Operator Telephone: 000-000-0000
Owner/Operator Telephone Ext: Not reported
Owner/Operator Fax: Not reported

Map ID
Direction
Distance
Elevation

MAP FINDINGS

Site

Database(s)

EDR ID Number
EPA ID Number

EQUILON ENTERPRISED LLC DBA SHELL OIL PRODUCTS US (Continued)

1000660726

Owner/Operator Email:	Not reported
Owner/Operator Indicator:	Operator
Owner/Operator Name:	TEXACO 120886
Legal Status:	Private
Date Became Current:	Not reported
Date Ended Current:	Not reported
Owner/Operator Address:	21449 PACIFIC HWY S
Owner/Operator City,State,Zip:	DES MOINES, WA 98198
Owner/Operator Telephone:	000-000-0000
Owner/Operator Telephone Ext:	Not reported
Owner/Operator Fax:	Not reported
Owner/Operator Email:	Not reported
Owner/Operator Indicator:	Owner
Owner/Operator Name:	EQUILON ENTERPRISES LLC DBA SHELL OIL PR
Legal Status:	Private
Date Became Current:	1998-08-01 00:00:00.
Date Ended Current:	Not reported
Owner/Operator Address:	PO BOX 4453
Owner/Operator City,State,Zip:	HOUSTON, TX 77210
Owner/Operator Telephone:	281-874-2208
Owner/Operator Telephone Ext:	Not reported
Owner/Operator Fax:	Not reported
Owner/Operator Email:	Not reported
Owner/Operator Indicator:	Owner
Owner/Operator Name:	EQUILON ENTERPRISES LLC DBA SHELL OIL PR
Legal Status:	Private
Date Became Current:	Not reported
Date Ended Current:	Not reported
Owner/Operator Address:	PO BOX 2099
Owner/Operator City,State,Zip:	HOUSTON, TX 77252
Owner/Operator Telephone:	281-874-2224
Owner/Operator Telephone Ext:	Not reported
Owner/Operator Fax:	Not reported
Owner/Operator Email:	Not reported
Owner/Operator Indicator:	Operator
Owner/Operator Name:	EQUILON ENTERPRISES LLC DBA SHELL OIL P
Legal Status:	Private
Date Became Current:	Not reported
Date Ended Current:	Not reported
Owner/Operator Address:	12700 NORTHBOROUGH DR
Owner/Operator City,State,Zip:	HOUSTON, TX 77067
Owner/Operator Telephone:	281-874-2247
Owner/Operator Telephone Ext:	Not reported
Owner/Operator Fax:	Not reported
Owner/Operator Email:	Not reported
Owner/Operator Indicator:	Owner
Owner/Operator Name:	EQUILON ENTERPRISES LLC DBA SHELL OIL PRODUCTS US
Legal Status:	Private
Date Became Current:	2019-10-07 00:00:00.
Date Ended Current:	Not reported
Owner/Operator Address:	20945 S WILMINGTON AVE
Owner/Operator City,State,Zip:	CARSON, CA 90810

Map ID
Direction
Distance
Elevation

MAP FINDINGS

Site

Database(s)

EDR ID Number
EPA ID Number

EQUILON ENTERPRISED LLC DBA SHELL OIL PRODUCTS US (Continued)

1000660726

Owner/Operator Telephone: 815-468-8824
Owner/Operator Telephone Ext: Not reported
Owner/Operator Fax: Not reported
Owner/Operator Email: Not reported

Historic Generators:

Receive Date: 2005-12-31 00:00:00.0
Handler Name: TEXACO STATION 120886
Federal Waste Generator Description: Not a generator, verified
State District Owner: WA
Large Quantity Handler of Universal Waste: No
Recognized Trader Importer: No
Recognized Trader Exporter: No
Spent Lead Acid Battery Importer: No
Spent Lead Acid Battery Exporter: No
Current Record: No
Non Storage Recycler Activity: Not reported
Electronic Manifest Broker: Not reported

Receive Date: 2007-12-31 00:00:00.0
Handler Name: TEXACO STATION 120886
Federal Waste Generator Description: Not a generator, verified
State District Owner: WA
Large Quantity Handler of Universal Waste: No
Recognized Trader Importer: No
Recognized Trader Exporter: No
Spent Lead Acid Battery Importer: No
Spent Lead Acid Battery Exporter: No
Current Record: No
Non Storage Recycler Activity: Not reported
Electronic Manifest Broker: Not reported

Receive Date: 2010-01-26 00:00:00.0
Handler Name: TEXACO STATION 120886
Federal Waste Generator Description: Not a generator, verified
State District Owner: WA
Large Quantity Handler of Universal Waste: No
Recognized Trader Importer: No
Recognized Trader Exporter: No
Spent Lead Acid Battery Importer: No
Spent Lead Acid Battery Exporter: No
Current Record: No
Non Storage Recycler Activity: Not reported
Electronic Manifest Broker: Not reported

Receive Date: 1999-03-01 00:00:00.0
Handler Name: TEXACO 120886
Federal Waste Generator Description: Not a generator, verified
State District Owner: WA
Large Quantity Handler of Universal Waste: No
Recognized Trader Importer: No
Recognized Trader Exporter: No
Spent Lead Acid Battery Importer: No
Spent Lead Acid Battery Exporter: No
Current Record: No
Non Storage Recycler Activity: Not reported
Electronic Manifest Broker: Not reported

Map ID
Direction
Distance
Elevation

MAP FINDINGS

Site

Database(s)

EDR ID Number
EPA ID Number

EQUILON ENTERPRISED LLC DBA SHELL OIL PRODUCTS US (Continued)

1000660726

Receive Date: 2011-08-05 00:00:00.0
Handler Name: TEXACO STATION 120886
Federal Waste Generator Description: Not a generator, verified
State District Owner: WA
Large Quantity Handler of Universal Waste: No
Recognized Trader Importer: No
Recognized Trader Exporter: No
Spent Lead Acid Battery Importer: No
Spent Lead Acid Battery Exporter: No
Current Record: No
Non Storage Recycler Activity: Not reported
Electronic Manifest Broker: Not reported

Receive Date: 2005-03-02 00:00:00.0
Handler Name: TEXACO STATION 120886
Federal Waste Generator Description: Not a generator, verified
State District Owner: WA
Large Quantity Handler of Universal Waste: No
Recognized Trader Importer: No
Recognized Trader Exporter: No
Spent Lead Acid Battery Importer: No
Spent Lead Acid Battery Exporter: No
Current Record: No
Non Storage Recycler Activity: Not reported
Electronic Manifest Broker: Not reported

Receive Date: 2011-08-06 00:00:00.0
Handler Name: TEXACO STATION 120886
Federal Waste Generator Description: Not a generator, verified
State District Owner: WA
Large Quantity Handler of Universal Waste: No
Recognized Trader Importer: No
Recognized Trader Exporter: No
Spent Lead Acid Battery Importer: No
Spent Lead Acid Battery Exporter: No
Current Record: No
Non Storage Recycler Activity: Not reported
Electronic Manifest Broker: Not reported

Receive Date: 1993-12-31 00:00:00.0
Handler Name: TEXACO 120886
Federal Waste Generator Description: Small Quantity Generator
State District Owner: WA
Large Quantity Handler of Universal Waste: No
Recognized Trader Importer: No
Recognized Trader Exporter: No
Spent Lead Acid Battery Importer: No
Spent Lead Acid Battery Exporter: No
Current Record: No
Non Storage Recycler Activity: Not reported
Electronic Manifest Broker: Not reported

Receive Date: 1996-03-04 00:00:00.0
Handler Name: TEXACO 120886
Federal Waste Generator Description: Conditionally Exempt Small Quantity Generator
State District Owner: WA
Large Quantity Handler of Universal Waste: No

Map ID
Direction
Distance
Elevation

MAP FINDINGS

Site

Database(s)

EDR ID Number
EPA ID Number

EQUILON ENTERPRISED LLC DBA SHELL OIL PRODUCTS US (Continued)

1000660726

Recognized Trader Importer: No
Recognized Trader Exporter: No
Spent Lead Acid Battery Importer: No
Spent Lead Acid Battery Exporter: No
Current Record: No
Non Storage Recycler Activity: Not reported
Electronic Manifest Broker: Not reported

Receive Date: 1997-02-28 00:00:00.0
Handler Name: TEXACO 120886
Federal Waste Generator Description: Conditionally Exempt Small Quantity Generator
State District Owner: WA
Large Quantity Handler of Universal Waste: No
Recognized Trader Importer: No
Recognized Trader Exporter: No
Spent Lead Acid Battery Importer: No
Spent Lead Acid Battery Exporter: No
Current Record: No
Non Storage Recycler Activity: Not reported
Electronic Manifest Broker: Not reported

Receive Date: 1998-03-02 00:00:00.0
Handler Name: TEXACO 120886
Federal Waste Generator Description: Not a generator, verified
State District Owner: WA
Large Quantity Handler of Universal Waste: No
Recognized Trader Importer: No
Recognized Trader Exporter: No
Spent Lead Acid Battery Importer: No
Spent Lead Acid Battery Exporter: No
Current Record: No
Non Storage Recycler Activity: Not reported
Electronic Manifest Broker: Not reported

Receive Date: 1999-03-01 00:00:00.0
Handler Name: TEXACO 120886
Federal Waste Generator Description: Not a generator, verified
State District Owner: WA
Large Quantity Handler of Universal Waste: No
Recognized Trader Importer: No
Recognized Trader Exporter: No
Spent Lead Acid Battery Importer: No
Spent Lead Acid Battery Exporter: No
Current Record: No
Non Storage Recycler Activity: Not reported
Electronic Manifest Broker: Not reported

Receive Date: 2000-03-07 00:00:00.0
Handler Name: TEXACO 120886
Federal Waste Generator Description: Not a generator, verified
State District Owner: WA
Large Quantity Handler of Universal Waste: No
Recognized Trader Importer: No
Recognized Trader Exporter: No
Spent Lead Acid Battery Importer: No
Spent Lead Acid Battery Exporter: No
Current Record: No

Map ID
Direction
Distance
Elevation

MAP FINDINGS

Site

Database(s)

EDR ID Number
EPA ID Number

EQUILON ENTERPRISED LLC DBA SHELL OIL PRODUCTS US (Continued)

1000660726

Non Storage Recycler Activity:	Not reported
Electronic Manifest Broker:	Not reported
Receive Date:	2001-03-02 00:00:00.0
Handler Name:	TEXACO 120886
Federal Waste Generator Description:	Not a generator, verified
State District Owner:	WA
Large Quantity Handler of Universal Waste:	No
Recognized Trader Importer:	No
Recognized Trader Exporter:	No
Spent Lead Acid Battery Importer:	No
Spent Lead Acid Battery Exporter:	No
Current Record:	No
Non Storage Recycler Activity:	Not reported
Electronic Manifest Broker:	Not reported
Receive Date:	2002-03-01 00:00:00.0
Handler Name:	TEXACO 120886
Federal Waste Generator Description:	Not a generator, verified
State District Owner:	WA
Large Quantity Handler of Universal Waste:	No
Recognized Trader Importer:	No
Recognized Trader Exporter:	No
Spent Lead Acid Battery Importer:	No
Spent Lead Acid Battery Exporter:	No
Current Record:	No
Non Storage Recycler Activity:	Not reported
Electronic Manifest Broker:	Not reported
Receive Date:	2003-03-25 00:00:00.0
Handler Name:	TEXACO 120886
Federal Waste Generator Description:	Not a generator, verified
State District Owner:	WA
Large Quantity Handler of Universal Waste:	No
Recognized Trader Importer:	No
Recognized Trader Exporter:	No
Spent Lead Acid Battery Importer:	No
Spent Lead Acid Battery Exporter:	No
Current Record:	No
Non Storage Recycler Activity:	Not reported
Electronic Manifest Broker:	Not reported
Receive Date:	2004-03-01 00:00:00.0
Handler Name:	TEXACO STATION 120886
Federal Waste Generator Description:	Not a generator, verified
State District Owner:	WA
Large Quantity Handler of Universal Waste:	No
Recognized Trader Importer:	No
Recognized Trader Exporter:	No
Spent Lead Acid Battery Importer:	No
Spent Lead Acid Battery Exporter:	No
Current Record:	No
Non Storage Recycler Activity:	Not reported
Electronic Manifest Broker:	Not reported
Receive Date:	2005-03-01 00:00:00.0
Handler Name:	TEXACO STATION 120886

Map ID
Direction
Distance
Elevation

MAP FINDINGS

Site

Database(s)

EDR ID Number
EPA ID Number

EQUILON ENTERPRISED LLC DBA SHELL OIL PRODUCTS US (Continued)

1000660726

Federal Waste Generator Description: Not a generator, verified
State District Owner: WA
Large Quantity Handler of Universal Waste: No
Recognized Trader Importer: No
Recognized Trader Exporter: No
Spent Lead Acid Battery Importer: No
Spent Lead Acid Battery Exporter: No
Current Record: No
Non Storage Recycler Activity: Not reported
Electronic Manifest Broker: Not reported

Receive Date: 2005-10-21 00:00:00.0
Handler Name: TEXACO STATION 120886
Federal Waste Generator Description: Conditionally Exempt Small Quantity Generator
State District Owner: WA
Large Quantity Handler of Universal Waste: No
Recognized Trader Importer: No
Recognized Trader Exporter: No
Spent Lead Acid Battery Importer: No
Spent Lead Acid Battery Exporter: No
Current Record: No
Non Storage Recycler Activity: Not reported
Electronic Manifest Broker: Not reported

Receive Date: 2006-02-27 00:00:00.0
Handler Name: TEXACO STATION 120886
Federal Waste Generator Description: Not a generator, verified
State District Owner: WA
Large Quantity Handler of Universal Waste: No
Recognized Trader Importer: No
Recognized Trader Exporter: No
Spent Lead Acid Battery Importer: No
Spent Lead Acid Battery Exporter: No
Current Record: No
Non Storage Recycler Activity: Not reported
Electronic Manifest Broker: Not reported

Receive Date: 2007-03-15 00:00:00.0
Handler Name: TEXACO STATION 120886
Federal Waste Generator Description: Not a generator, verified
State District Owner: WA
Large Quantity Handler of Universal Waste: No
Recognized Trader Importer: No
Recognized Trader Exporter: No
Spent Lead Acid Battery Importer: No
Spent Lead Acid Battery Exporter: No
Current Record: No
Non Storage Recycler Activity: Not reported
Electronic Manifest Broker: Not reported

Receive Date: 2008-03-05 00:00:00.0
Handler Name: TEXACO STATION 120886
Federal Waste Generator Description: Not a generator, verified
State District Owner: WA
Large Quantity Handler of Universal Waste: No
Recognized Trader Importer: No
Recognized Trader Exporter: No

Map ID
Direction
Distance
Elevation

MAP FINDINGS

Site

Database(s)

EDR ID Number
EPA ID Number

EQUILON ENTERPRISED LLC DBA SHELL OIL PRODUCTS US (Continued)

1000660726

Spent Lead Acid Battery Importer:	No
Spent Lead Acid Battery Exporter:	No
Current Record:	No
Non Storage Recycler Activity:	Not reported
Electronic Manifest Broker:	Not reported
Receive Date:	2009-02-24 00:00:00.0
Handler Name:	TEXACO STATION 120886
Federal Waste Generator Description:	Not a generator, verified
State District Owner:	WA
Large Quantity Handler of Universal Waste:	No
Recognized Trader Importer:	No
Recognized Trader Exporter:	No
Spent Lead Acid Battery Importer:	No
Spent Lead Acid Battery Exporter:	No
Current Record:	No
Non Storage Recycler Activity:	Not reported
Electronic Manifest Broker:	Not reported
Receive Date:	2010-01-26 00:00:00.0
Handler Name:	TEXACO STATION 120886
Federal Waste Generator Description:	Not a generator, verified
State District Owner:	WA
Large Quantity Handler of Universal Waste:	No
Recognized Trader Importer:	No
Recognized Trader Exporter:	No
Spent Lead Acid Battery Importer:	No
Spent Lead Acid Battery Exporter:	No
Current Record:	No
Non Storage Recycler Activity:	Not reported
Electronic Manifest Broker:	Not reported
Receive Date:	2011-02-15 00:00:00.0
Handler Name:	TEXACO STATION 120886
Federal Waste Generator Description:	Not a generator, verified
State District Owner:	WA
Large Quantity Handler of Universal Waste:	No
Recognized Trader Importer:	No
Recognized Trader Exporter:	No
Spent Lead Acid Battery Importer:	No
Spent Lead Acid Battery Exporter:	No
Current Record:	No
Non Storage Recycler Activity:	Not reported
Electronic Manifest Broker:	Not reported
Receive Date:	2011-08-05 00:00:00.0
Handler Name:	TEXACO STATION 120886
Federal Waste Generator Description:	Not a generator, verified
State District Owner:	WA
Large Quantity Handler of Universal Waste:	No
Recognized Trader Importer:	No
Recognized Trader Exporter:	No
Spent Lead Acid Battery Importer:	No
Spent Lead Acid Battery Exporter:	No
Current Record:	No
Non Storage Recycler Activity:	Not reported
Electronic Manifest Broker:	Not reported

Map ID
Direction
Distance
Elevation

MAP FINDINGS

Site

Database(s)

EDR ID Number
EPA ID Number

EQUILON ENTERPRISED LLC DBA SHELL OIL PRODUCTS US (Continued)

1000660726

Receive Date: 2020-11-18 00:00:00.0
Handler Name: EQUILON ENTERPRISED LLC DBA SHELL OIL PRODUCTS US
Federal Waste Generator Description: Large Quantity Generator
State District Owner: WA
Large Quantity Handler of Universal Waste: No
Recognized Trader Importer: No
Recognized Trader Exporter: No
Spent Lead Acid Battery Importer: No
Spent Lead Acid Battery Exporter: No
Current Record: No
Non Storage Recycler Activity: No
Electronic Manifest Broker: No

Receive Date: 2021-02-19 00:00:00.0
Handler Name: EQUILON ENTERPRISED LLC DBA SHELL OIL PRODUCTS US
Federal Waste Generator Description: Large Quantity Generator
State District Owner: WA
Large Quantity Handler of Universal Waste: No
Recognized Trader Importer: No
Recognized Trader Exporter: No
Spent Lead Acid Battery Importer: No
Spent Lead Acid Battery Exporter: No
Current Record: No
Non Storage Recycler Activity: No
Electronic Manifest Broker: No

Receive Date: 2021-02-25 00:00:00.0
Handler Name: EQUILON ENTERPRISED LLC DBA SHELL OIL PRODUCTS US
Federal Waste Generator Description: Not a generator, verified
State District Owner: WA
Large Quantity Handler of Universal Waste: No
Recognized Trader Importer: No
Recognized Trader Exporter: No
Spent Lead Acid Battery Importer: No
Spent Lead Acid Battery Exporter: No
Current Record: Yes
Non Storage Recycler Activity: No
Electronic Manifest Broker: No

Receive Date: 2003-12-31 00:00:00.0
Handler Name: TEXACO STATION 120886
Federal Waste Generator Description: Not a generator, verified
State District Owner: WA
Large Quantity Handler of Universal Waste: No
Recognized Trader Importer: No
Recognized Trader Exporter: No
Spent Lead Acid Battery Importer: No
Spent Lead Acid Battery Exporter: No
Current Record: No
Non Storage Recycler Activity: Not reported
Electronic Manifest Broker: Not reported

List of NAICS Codes and Descriptions:

NAICS Code: 44711
NAICS Description: GASOLINE STATIONS WITH CONVENIENCE STORES

NAICS Code: 447110

Map ID
Direction
Distance
Elevation

MAP FINDINGS

Site

Database(s)

EDR ID Number
EPA ID Number

EQUILON ENTERPRISED LLC DBA SHELL OIL PRODUCTS US (Continued)

1000660726

NAICS Description: GASOLINE STATIONS WITH CONVENIENCE STORES

Facility Has Received Notices of Violations:

Violations: No Violations Found

Evaluation Action Summary:

Evaluations: No Evaluations Found

FINDS:

Registry ID: 110070753257

Click Here:

Environmental Interest/Information System:

HAZARDOUS WASTE BIENNIAL REPORTER

Registry ID: 110005373960

Click Here:

Environmental Interest/Information System:

Washington Facility / Site Identification System (WA-FSIS) provides a means to query and display data maintained by the Washington Department of Ecology. This system contains key information for each facility/site that is currently, or has been, of interest to the Air Quality, Dam Safety, Hazardous Waste, Toxics Cleanup, and Water Quality Programs.

RCRAInfo is a national information system that supports the Resource Conservation and Recovery Act (RCRA) program through the tracking of events and activities related to facilities that generate, transport, and treat, store, or dispose of hazardous waste. RCRAInfo allows RCRA program staff to track the notification, permit, compliance, and corrective action activities required under RCRA.

[Click this hyperlink](#) while viewing on your computer to access additional FINDS: detail in the EDR Site Report.

ECHO:

Envid: 1000660726
Registry ID: 110005373960
DFR URL: <http://echo.epa.gov/detailed-facility-report?fid=110005373960>
Name: TEXACO STATION 120886
Address: 21449 PACIFIC HWY S
City,State,Zip: DES MOINES, WA 98198

WA MANIFEST:

Name: TEXACO STATION 120886
Address: 21449 PACIFIC HWY S
City,State,Zip: DES MOINES, WA 98198
Facility Address 2: Not reported
Facility ID: 35888116
EPA ID: WAD988504130
NAICS: 447110
State Waste Code Desc: Not reported
Federal Waste Code Desc: Not reported
Form Comm: Not reported
Data Year: 2010

Map ID
Direction
Distance
Elevation

MAP FINDINGS

Site

Database(s)

EDR ID Number
EPA ID Number

EQUILON ENTERPRISED LLC DBA SHELL OIL PRODUCTS US (Continued)

1000660726

Permit by Rule:	False
Mailing Address 2:	Not reported
Treatment by Generator:	False
Mixed Radioactive Waste:	False
Importer of Hazardous Waste:	False
Immediate Recycler:	False
Treatment/Storage/Disposal/Recycling Facility:	False
Generator of Dangerous Fuel Waste:	False
Generator Marketing to Burner:	False
Other Marketers (i.e., blender, distributor, etc.):	False
Utility Boiler Burner:	False
Industry Boiler Burner:	False
Industrial Furnace:	False
Smelter Defferal:	False
Universal Waste:	Not reported
Off-Specification:	Not reported
LN Address 2:	Not reported
Tax Reg #:	409019185
Business Type:	GASOLINE SERVICE STATION
Mail Name:	Shell Oil Products US
Mailing Address:	P O Box 3127
Mailing City,State,Zip:	HOUSTON, TX 77067-2508
Legal Organization Name:	Equilon Enterprises LLC dba Shell Oil Pr
Legal Organization Type:	Private
Legal Contact:	Not reported
Legal Address:	P O Box 3127
Legal Address 2:	Not reported
Legal City,State,Zip:	HOUSTON, TX 77252-2099
Legal Phone Number:	281-874-2247
Legal Effective Date:	08/01/1998
Land Organization Name:	Equilon Enterprises LLC dba Shell Oil Pr
Land Organization Type:	Private
Land Contact:	Not reported
Land Address:	P O BOX 3127
Land City,State,Zip:	HOUSTON, TX 77252-2099
Land Phone Number:	281-874-2247
Operator Organization Name:	Equilon Enterprises LLC dba Shell Oil P
Operator Organization Type:	Private
Operator:	Not reported
Operator Address:	P O Box 3127
Operator Address 2:	Not reported
Operator City,State,Zip:	HOUSTON, TX 77067-2058
Operator Phone Number:	281-874-2247
Operator Effective Date:	07/25/1996
Site Contact:	RAY E WALDING
Site Contact Address:	P O Box 3127
Contact City,State,Zip:	HOUSTON, TX 77253
Site Contact Phone Number:	713-241-7008
Site Contact Email:	RAY.WALDING@SHELL.COM
Gen Status Code:	XQG
Monthly Generation:	False
Batch Generation:	False
One Time Generation:	False
Transport Own Waste:	False
Tranports Other Waste:	False
Recycler Onsite:	False
Transfer Facility:	False

Map ID
Direction
Distance
Elevation

MAP FINDINGS

Site

Database(s)

EDR ID Number
EPA ID Number

EQUILON ENTERPRISED LLC DBA SHELL OIL PRODUCTS US (Continued)

1000660726

Other Exemption:	Not reported
UW Battery Gen:	False
Used Oil Transporter:	False
Used Oil Transfer Facility:	False
Used Oil Processor:	False
Used Oil Refiner:	False
Used Oil Fuel Marketer Directs Shipments:	False
Used Oil Fuel Marketer Meets Specs:	False
Site Contact Address 2:	Not reported
SIC Code:	Not reported
CRK Number:	Not reported
Active:	Not reported
CAS Number:	Not reported
Chemical Name:	Not reported
EHS:	Not reported
EHS CAS Number:	Not reported
EHS Name:	Not reported
Name:	TEXACO STATION 120886
Address:	21449 PACIFIC HWY S
City,State,Zip:	DES MOINES, WA 98198
Facility Address 2:	Not reported
Facility ID:	35888116
EPA ID:	WAD988504130
NAICS:	447110
State Waste Code Desc:	Not reported
Federal Waste Code Desc:	Not reported
Form Comm:	Not reported
Data Year:	2009
Permit by Rule:	False
Mailing Address 2:	Not reported
Treatment by Generator:	False
Mixed Radioactive Waste:	False
Importer of Hazardous Waste:	False
Immediate Recycler:	False
Treatment/Storage/Disposal/Recycling Facility:	False
Generator of Dangerous Fuel Waste:	False
Generator Marketing to Burner:	False
Other Marketers (i.e., blender, distributor, etc.):	False
Utility Boiler Burner:	False
Industry Boiler Burner:	False
Industrial Furnace:	False
Smelter Defferal:	False
Universal Waste:	Not reported
Off-Specification:	Not reported
LN Address 2:	Not reported
Tax Reg #:	409019185
Business Type:	GASOLINE SERVICE STATION
Mail Name:	Shell Oil Products US
Mailing Address:	12700 NORTHBOROUGH DR
Mailing City,State,Zip:	HOUSTON, TX 77067-2508
Legal Organization Name:	Equilon Enterprises LLC dba Shell Oil Pr
Legal Organization Type:	Private
Legal Contact:	Not reported
Legal Address:	PO BOX 2099
Legal Address 2:	Not reported
Legal City,State,Zip:	HOUSTON, TX 77252-2099

Map ID
Direction
Distance
Elevation

MAP FINDINGS

Site

Database(s)

EDR ID Number
EPA ID Number

EQUILON ENTERPRISED LLC DBA SHELL OIL PRODUCTS US (Continued)

1000660726

Legal Phone Number:	281-874-2247
Legal Effective Date:	08/01/1998
Land Organization Name:	Equilon Enterprises LLC dba Shell Oil Pr
Land Organization Type:	Private
Land Contact:	Not reported
Land Address:	PO Box 2099
Land City,State,Zip:	HOUSTON, TX 77252-2099
Land Phone Number:	281-874-2247
Operator Organization Name:	Equilon Enterprises LLC dba Shell Oil P
Operator Organization Type:	Private
Operator:	Not reported
Operator Address:	12700 NORTHBOROUGH DR
Operator Address 2:	300F08
Operator City,State,Zip:	HOUSTON, TX 77067-2058
Operator Phone Number:	281-874-2247
Operator Effective Date:	07/25/1996
Site Contact:	RAY E WALDING
Site Contact Address:	P O Box 3127
Contact City,State,Zip:	HOUSTON, TX 77253
Site Contact Phone Number:	713-241-7008
Site Contact Email:	RAY.WALDING@SHELL.COM
Gen Status Code:	XQG
Monthly Generation:	False
Batch Generation:	False
One Time Generation:	False
Transport Own Waste:	False
Tranports Other Waste:	False
Recycler Onsite:	False
Transfer Facility:	False
Other Exemption:	Not reported
UW Battery Gen:	False
Used Oil Transporter:	False
Used Oil Transfer Facility:	False
Used Oil Processor:	False
Used Oil Refiner:	False
Used Oil Fuel Marketer Directs Shipments:	False
Used Oil Fuel Marketer Meets Specs:	False
Site Contact Address 2:	Not reported
SIC Code:	Not reported
CRK Number:	Not reported
Active:	Not reported
CAS Number:	Not reported
Chemical Name:	Not reported
EHS:	Not reported
EHS CAS Number:	Not reported
EHS Name:	Not reported
Name:	TEXACO STATION 120886
Address:	21449 PACIFIC HWY S
City,State,Zip:	DES MOINES, WA 98198
Facility Address 2:	Not reported
Facility ID:	35888116
EPA ID:	WAD988504130
NAICS:	447110
State Waste Code Desc:	Not reported
Federal Waste Code Desc:	Not reported
Form Comm:	Not reported

Map ID
Direction
Distance
Elevation

MAP FINDINGS

Site

Database(s)

EDR ID Number
EPA ID Number

EQUILON ENTERPRISED LLC DBA SHELL OIL PRODUCTS US (Continued)

1000660726

Data Year:	2008
Permit by Rule:	False
Mailing Address 2:	Not reported
Treatment by Generator:	False
Mixed Radioactive Waste:	False
Importer of Hazardous Waste:	False
Immediate Recycler:	False
Treatment/Storage/Disposal/Recycling Facility:	False
Generator of Dangerous Fuel Waste:	False
Generator Marketing to Burner:	False
Other Marketers (i.e., blender, distributor, etc.):	False
Utility Boiler Burner:	False
Industry Boiler Burner:	False
Industrial Furnace:	False
Smelter Defferal:	False
Universal Waste:	Not reported
Off-Specification:	Not reported
LN Address 2:	Not reported
Tax Reg #:	409019185
Business Type:	GASOLINE SERVICE STATION
Mail Name:	Shell Oil Products US
Mailing Address:	12700 NORTHBOROUGH DR
Mailing City,State,Zip:	HOUSTON, TX 77067-2508
Legal Organization Name:	Equilon Enterprises LLC dba Shell Oil Pr
Legal Organization Type:	Private
Legal Contact:	Not reported
Legal Address:	PO BOX 2099
Legal Address 2:	Not reported
Legal City,State,Zip:	HOUSTON, TX 77252-2099
Legal Phone Number:	281-874-2247
Legal Effective Date:	08/01/1998
Land Organization Name:	Equilon Enterprises LLC dba Shell Oil Pr
Land Organization Type:	Private
Land Contact:	Not reported
Land Address:	PO Box 2099
Land City,State,Zip:	HOUSTON, TX 77252-2099
Land Phone Number:	281-874-2247
Operator Organization Name:	Equilon Enterprises LLC dba Shell Oil P
Operator Organization Type:	Private
Operator:	Not reported
Operator Address:	12700 NORTHBOROUGH DR
Operator Address 2:	300F08
Operator City,State,Zip:	HOUSTON, TX 77067-2058
Operator Phone Number:	281-874-2247
Operator Effective Date:	07/25/1996
Site Contact:	RAY E WALDING
Site Contact Address:	12700 NORTHBOROUGH DR
Contact City,State,Zip:	HOUSTON, TX 77067-2058
Site Contact Phone Number:	281-874-2247
Site Contact Email:	RAY.WALDING@SHELL.COM
Gen Status Code:	XQG
Monthly Generation:	False
Batch Generation:	False
One Time Generation:	False
Transport Own Waste:	False
Tranports Other Waste:	False
Recycler Onsite:	False

Map ID
Direction
Distance
Elevation

MAP FINDINGS

Site

Database(s)

EDR ID Number
EPA ID Number

EQUILON ENTERPRISED LLC DBA SHELL OIL PRODUCTS US (Continued)

1000660726

Transfer Facility:	False
Other Exemption:	Not reported
UW Battery Gen:	False
Used Oil Transporter:	False
Used Oil Transfer Facility:	False
Used Oil Processor:	False
Used Oil Refiner:	False
Used Oil Fuel Marketer Directs Shipments:	False
Used Oil Fuel Marketer Meets Specs:	False
Site Contact Address 2:	300F08
SIC Code:	Not reported
CRK Number:	Not reported
Active:	Not reported
CAS Number:	Not reported
Chemical Name:	Not reported
EHS:	Not reported
EHS CAS Number:	Not reported
EHS Name:	Not reported
Name:	TEXACO STATION 120886
Address:	21449 PACIFIC HWY S
City,State,Zip:	DES MOINES, WA 98198
Facility Address 2:	Not reported
Facility ID:	35888116
EPA ID:	WAD988504130
NAICS:	447110
State Waste Code Desc:	Not reported
Federal Waste Code Desc:	Not reported
Form Comm:	NO RCRA HAZARDOUS WASTE GENERATED IN 2005.NO RCRA WASTE GENE 2007.
Data Year:	Not reported
Permit by Rule:	No
Mailing Address 2:	NOB 300G03 - RACHEL WILLIAMSON
Treatment by Generator:	No
Mixed Radioactive Waste:	No
Importer of Hazardous Waste:	No
Immediate Recycler:	No
Treatment/Storage/Disposal/Recycling Facility:	No
Generator of Dangerous Fuel Waste:	No
Generator Marketing to Burner:	No
Other Marketers (i.e., blender, distributor, etc.):	No
Utility Boiler Burner:	No
Industry Boiler Burner:	No
Industrial Furnace:	No
Smelter Defferal:	No
Universal Waste:	Not reported
Off-Specification:	Not reported
LN Address 2:	NOB #300G03
Tax Reg #:	409019185
Business Type:	GASOLINE SERVICE STATION
Mail Name:	Shell Oil Products US
Mailing Address:	12700 NORTHBOROUGH DR
Mailing City,State,Zip:	HOUSTON, TX 77067-2508
Legal Organization Name:	Equilon Enterprises LLC dba Shell Oil Pr
Legal Organization Type:	Private
Legal Contact:	Not reported
Legal Address:	PO BOX 2099

Map ID
Direction
Distance
Elevation

MAP FINDINGS

Site

Database(s)

EDR ID Number
EPA ID Number

EQUILON ENTERPRISED LLC DBA SHELL OIL PRODUCTS US (Continued)

1000660726

Legal Address 2:	NOB #300G03
Legal City,State,Zip:	HOUSTON, TX 77252-2099
Legal Phone Number:	2818742224
Legal Effective Date:	08/01/1998
Land Organization Name:	Equilon Enterprises LLC dba Shell Oil Pr
Land Organization Type:	Private
Land Contact:	Not reported
Land Address:	PO Box 2099
Land City,State,Zip:	HOUSTON, TX 77252-2099
Land Phone Number:	2818742224
Operator Organization Name:	Equilon Enterprises LLC dba Shell Oil P
Operator Organization Type:	Private
Operator:	Not reported
Operator Address:	12700 NORTHBOROUGH DR
Operator Address 2:	300F07
Operator City,State,Zip:	HOUSTON, TX 77067-2058
Operator Phone Number:	281-874-2238
Operator Effective Date:	07/25/1996
Site Contact:	DON F WISDOM
Site Contact Address:	12700 NORTHBOROUGH DR
Contact City,State,Zip:	HOUSTON, TX 77067-2058
Site Contact Phone Number:	281-874-2238
Site Contact Email:	DON.F.WISDOM@SHELL.COM
Gen Status Code:	XQG
Monthly Generation:	No
Batch Generation:	No
One Time Generation:	No
Transport Own Waste:	No
Tranports Other Waste:	No
Recycler Onsite:	No
Transfer Facility:	No
Other Exemption:	Not reported
UW Battery Gen:	No
Used Oil Transporter:	No
Used Oil Transfer Facility:	No
Used Oil Processor:	No
Used Oil Refiner:	No
Used Oil Fuel Marketer Directs Shipments:	No
Used Oil Fuel Marketer Meets Specs:	No
Site Contact Address 2:	300F07
SIC Code:	Not reported
CRK Number:	Not reported
Active:	Not reported
CAS Number:	Not reported
Chemical Name:	Not reported
EHS:	Not reported
EHS CAS Number:	Not reported
EHS Name:	Not reported
Name:	TEXACO STATION 120886
Address:	21449 PACIFIC HWY S
City,State,Zip:	DES MOINES, WA 98198
Facility Address 2:	Not reported
Facility ID:	35888116
EPA ID:	WAD988504130
NAICS:	447110
State Waste Code Desc:	Not reported

Map ID
Direction
Distance
Elevation

MAP FINDINGS

Site

Database(s)

EDR ID Number
EPA ID Number

EQUILON ENTERPRISED LLC DBA SHELL OIL PRODUCTS US (Continued)

1000660726

Federal Waste Code Desc:	Not reported
Form Comm:	NO RCRA HAZARDOUS WASTE GENERATED IN 2005.NO RCRA WASTE GENE 2007.
Data Year:	Not reported
Permit by Rule:	FALSE
Mailing Address 2:	NOB 300G04 - RACHEL HULL
Treatment by Generator:	FALSE
Mixed Radioactive Waste:	FALSE
Importer of Hazardous Waste:	FALSE
Immediate Recycler:	FALSE
Treatment/Storage/Disposal/Recycling Facility:	FALSE
Generator of Dangerous Fuel Waste:	FALSE
Generator Marketing to Burner:	FALSE
Other Marketers (i.e., blender, distributor, etc.):	FALSE
Utility Boiler Burner:	FALSE
Industry Boiler Burner:	FALSE
Industrial Furnace:	FALSE
Smelter Defferal:	FALSE
Universal Waste:	Not reported
Off-Specification:	Not reported
LN Address 2:	NOB #300G04
Tax Reg #:	409019185
Business Type:	GASOLINE SERVICE STATION
Mail Name:	Shell Oil Products US
Mailing Address:	12700 NORTHBOROUGH DR
Mailing City,State,Zip:	HOUSTON, TX 77067-2508
Legal Organization Name:	Equilon Enterprises LLC dba Shell Oil Pr
Legal Organization Type:	Private
Legal Contact:	Not reported
Legal Address:	PO BOX 2099
Legal Address 2:	NOB #300G04
Legal City,State,Zip:	HOUSTON, TX 77252-2099
Legal Phone Number:	2818742224
Legal Effective Date:	08/01/1998
Land Organization Name:	Equilon Enterprises LLC dba Shell Oil Pr
Land Organization Type:	Private
Land Contact:	Not reported
Land Address:	PO Box 2099
Land City,State,Zip:	HOUSTON, TX 77252-2099
Land Phone Number:	2818742224
Operator Organization Name:	Equilon Enterprises LLC dba Shell Oil P
Operator Organization Type:	Private
Operator:	Not reported
Operator Address:	12700 NORTHBOROUGH DR
Operator Address 2:	300F07
Operator City,State,Zip:	HOUSTON, TX 77067-2058
Operator Phone Number:	281-874-2238
Operator Effective Date:	07/25/1996
Site Contact:	DON F WISDOM
Site Contact Address:	12700 NORTHBOROUGH DR
Contact City,State,Zip:	HOUSTON, TX 77067-2058
Site Contact Phone Number:	281-874-2238
Site Contact Email:	DON.F.WISDOM@SHELL.COM
Gen Status Code:	XQG
Monthly Generation:	FALSE
Batch Generation:	FALSE
One Time Generation:	FALSE

Map ID
Direction
Distance
Elevation

MAP FINDINGS

Site

Database(s)

EDR ID Number
EPA ID Number

EQUILON ENTERPRISED LLC DBA SHELL OIL PRODUCTS US (Continued)

1000660726

Transport Own Waste:	FALSE
Tranports Other Waste:	FALSE
Recycler Onsite:	FALSE
Transfer Facility:	FALSE
Other Exemption:	Not reported
UW Battery Gen:	FALSE
Used Oil Transporter:	FALSE
Used Oil Transfer Facility:	FALSE
Used Oil Processor:	FALSE
Used Oil Refiner:	FALSE
Used Oil Fuel Marketer Directs Shipments:	FALSE
Used Oil Fuel Marketer Meets Specs:	FALSE
Site Contact Address 2:	300F07
SIC Code:	Not reported
CRK Number:	Not reported
Active:	Not reported
CAS Number:	Not reported
Chemical Name:	Not reported
EHS:	Not reported
EHS CAS Number:	Not reported
EHS Name:	Not reported
Name:	TEXACO STATION 120886
Address:	21449 PACIFIC HWY S
City,State,Zip:	DES MOINES, WA 98198
Facility Address 2:	Not reported
Facility ID:	35888116
EPA ID:	WAD988504130
NAICS:	447110
State Waste Code Desc:	Not reported
Federal Waste Code Desc:	Not reported
Form Comm:	NO RCRA HAZARDOUS WASTE GENERATED IN 2005.NO RCRA WASTE GENE 2007.
Data Year:	Not reported
Permit by Rule:	F
Mailing Address 2:	NOB 300G04 - RACHEL HULL
Treatment by Generator:	F
Mixed Radioactive Waste:	F
Importer of Hazardous Waste:	F
Immediate Recycler:	F
Treatment/Storage/Disposal/Recycling Facility:	F
Generator of Dangerous Fuel Waste:	F
Generator Marketing to Burner:	F
Other Marketers (i.e., blender, distributor, etc.):	F
Utility Boiler Burner:	F
Industry Boiler Burner:	F
Industrial Furnace:	F
Smelter Defferal:	F
Universal Waste:	Not reported
Off-Specification:	Not reported
LN Address 2:	NOB #300G04
Tax Reg #:	409019185
Business Type:	GASOLINE SERVICE STATION
Mail Name:	Shell Oil Products US
Mailing Address:	12700 NORTHBOROUGH DR
Mailing City,State,Zip:	HOUSTON, TX 77067-2508
Legal Organization Name:	Equilon Enterprises LLC dba Shell Oil Pr

Map ID
Direction
Distance
Elevation

MAP FINDINGS

Site

Database(s)

EDR ID Number
EPA ID Number

EQUILON ENTERPRISED LLC DBA SHELL OIL PRODUCTS US (Continued)

1000660726

Legal Organization Type:	Private
Legal Contact:	Not reported
Legal Address:	PO BOX 2099
Legal Address 2:	NOB #300G04
Legal City,State,Zip:	HOUSTON, TX 77252-2099
Legal Phone Number:	2818742224
Legal Effective Date:	08/01/1998
Land Organization Name:	Equilon Enterprises LLC dba Shell Oil Pr
Land Organization Type:	Private
Land Contact:	Not reported
Land Address:	PO Box 2099
Land City,State,Zip:	HOUSTON, TX 77252-2099
Land Phone Number:	2818742224
Operator Organization Name:	Equilon Enterprises LLC dba Shell Oil P
Operator Organization Type:	Private
Operator:	Not reported
Operator Address:	12700 NORTHBOROUGH DR
Operator Address 2:	300F08
Operator City,State,Zip:	HOUSTON, TX 77067-2058
Operator Phone Number:	281-874-2247
Operator Effective Date:	07/25/1996
Site Contact:	RAY E WALDING
Site Contact Address:	12700 NORTHBOROUGH DR
Contact City,State,Zip:	HOUSTON, TX 77067-2058
Site Contact Phone Number:	281-874-2247
Site Contact Email:	RAY.WALDING@SHELL.COM
Gen Status Code:	XQG
Monthly Generation:	F
Batch Generation:	F
One Time Generation:	F
Transport Own Waste:	F
Tranports Other Waste:	F
Recycler Onsite:	F
Transfer Facility:	F
Other Exemption:	Not reported
UW Battery Gen:	F
Used Oil Transporter:	F
Used Oil Transfer Facility:	F
Used Oil Processor:	F
Used Oil Refiner:	F
Used Oil Fuel Marketer Directs Shipments:	F
Used Oil Fuel Marketer Meets Specs:	F
Site Contact Address 2:	300F08
SIC Code:	Not reported
CRK Number:	Not reported
Active:	Not reported
CAS Number:	Not reported
Chemical Name:	Not reported
EHS:	Not reported
EHS CAS Number:	Not reported
EHS Name:	Not reported

PTAP:

Name:	SUNMART 1
Address:	21449 PACIFIC HIGHWAY S
City,State,Zip:	DES MOINES, WA 98198
Site ID:	PNW226

Map ID
Direction
Distance
Elevation

MAP FINDINGS

Site

Database(s)

EDR ID Number
EPA ID Number

EQUILON ENTERPRISED LLC DBA SHELL OIL PRODUCTS US (Continued)

1000660726

FSID Number: 35888116
Entry Date: 07/28/2020
Status: In Progress

V76
South
1/2-1
0.694 mi.
3666 ft.

7-ELEVEN 2307-21776C
21454 PACIFIC HWY S
SEATAC, WA 98198
Site 2 of 2 in cluster V

CSCSL **U003028553**
LUST **N/A**
UST
ALLSITES

Relative:
Higher

Actual:
400 ft.

CSCSL:
Name: 7-ELEVEN 21776
Address: 21454 PACIFIC HWY S
City,State,Zip: SEATAC, WA 98198
Facility ID: 18421741
Region: Northwest
Lat/Long: 47.40846 / -122.29756
Clean Up Siteid: 8206
Site Status: Cleanup Started
Contaminant Name: Benzene
Alternate Site Names: 7 ELEVEN STORE 21776,7-Eleven 2307-21776C,SOUTHLAND CORP 2307 21776
Site Rank: Not reported
Has Institutional Control:Not reported
Past VCP: Not reported
Current VCP: Not reported
Ground Water: Confirmed Above Cleanup Levels
Surface Water: Not reported
Soil: Not reported
Sediment: Not reported
Air: Not reported
Bedrock: Not reported
Responsible Unit: Northwest

Name: 7-ELEVEN 21776
Address: 21454 PACIFIC HWY S
City,State,Zip: SEATAC, WA 98198
Facility ID: 18421741
Region: Northwest
Lat/Long: 47.40846 / -122.29756
Clean Up Siteid: 8206
Site Status: Cleanup Started
Contaminant Name: Non-Halogenated Solvents
Alternate Site Names: 7 ELEVEN STORE 21776,7-Eleven 2307-21776C,SOUTHLAND CORP 2307 21776
Site Rank: Not reported
Has Institutional Control:Not reported
Past VCP: Not reported
Current VCP: Not reported
Ground Water: Not reported
Surface Water: Not reported
Soil: Confirmed Above Cleanup Levels
Sediment: Not reported
Air: Not reported
Bedrock: Not reported
Responsible Unit: Northwest

Name: 7-ELEVEN 21776
Address: 21454 PACIFIC HWY S
City,State,Zip: SEATAC, WA 98198

Map ID
Direction
Distance
Elevation

MAP FINDINGS

Site

Database(s)

EDR ID Number
EPA ID Number

7-ELEVEN 2307-21776C (Continued)

U003028553

Facility ID: 18421741
Region: Northwest
Lat/Long: 47.40846 / -122.29756
Clean Up Siteid: 8206
Site Status: Cleanup Started
Contaminant Name: Petroleum-Gasoline
Alternate Site Names: 7 ELEVEN STORE 21776,7-Eleven 2307-21776C,SOUTHLAND CORP 2307 21776
Site Rank: Not reported
Has Institutional Control: Not reported
Past VCP: Not reported
Current VCP: Not reported
Ground Water: Confirmed Above Cleanup Levels
Surface Water: Not reported
Soil: Confirmed Above Cleanup Levels
Sediment: Not reported
Air: Not reported
Bedrock: Not reported
Responsible Unit: Northwest

LUST:

Name: 7-ELEVEN 21776
Address: 21454 PACIFIC HWY S
City,State,Zip: SEATAC, WA 98198
Facility ID: 18421741
Lust Status Type: LUST - Cleanup Started
Cleanup Site ID: 8206
Cleanup Unit Type: Upland
Process Type: Independent Action
Cleanup Unit Name: 7 ELEVEN STORE 21776,7-Eleven 2307-21776C,SOUTHLAND CORP 2307 21776
Response Section: Northwest
Release Date: 03/11/1998
Lust Date: 03/11/1998
Region: Northwest
Lust ID: 4819
UST ID: 8605
Contaminant Name: Benzene
Ground Water: Confirmed Above Cleanup Levels
Surface Water: Not reported
Soil: Not reported
Sediment: Not reported
Air: Not reported
Bedrock: Not reported
Lat/Long: 47.40846 / -122.29756

Name: 7-ELEVEN 21776
Address: 21454 PACIFIC HWY S
City,State,Zip: SEATAC, WA 98198
Facility ID: 18421741
Lust Status Type: LUST - Cleanup Started
Cleanup Site ID: 8206
Cleanup Unit Type: Upland
Process Type: Independent Action
Cleanup Unit Name: 7 ELEVEN STORE 21776,7-Eleven 2307-21776C,SOUTHLAND CORP 2307 21776
Response Section: Northwest
Release Date: 03/11/1998
Lust Date: 03/11/1998
Region: Northwest

Map ID
Direction
Distance
Elevation

MAP FINDINGS

Site

Database(s)

EDR ID Number
EPA ID Number

7-ELEVEN 2307-21776C (Continued)

U003028553

Lust ID: 4819
UST ID: 8605
Contaminant Name: Non-Halogenated Solvents
Ground Water: Not reported
Surface Water: Not reported
Soil: Confirmed Above Cleanup Levels
Sediment: Not reported
Air: Not reported
Bedrock: Not reported
Lat/Long: 47.40846 / -122.29756

Name: 7-ELEVEN 21776
Address: 21454 PACIFIC HWY S
City,State,Zip: SEATAC, WA 98198
Facility ID: 18421741
Lust Status Type: LUST - Cleanup Started
Cleanup Site ID: 8206
Cleanup Unit Type: Upland
Process Type: Independent Action
Cleanup Unit Name: 7 ELEVEN STORE 21776,7-Eleven 2307-21776C,SOUTHLAND CORP 2307 21776
Response Section: Northwest
Release Date: 03/11/1998
Lust Date: 03/11/1998
Region: Northwest
Lust ID: 4819
UST ID: 8605
Contaminant Name: Petroleum-Gasoline
Ground Water: Confirmed Above Cleanup Levels
Surface Water: Not reported
Soil: Confirmed Above Cleanup Levels
Sediment: Not reported
Air: Not reported
Bedrock: Not reported
Lat/Long: 47.40846 / -122.29756

UST:
Name: 7-ELEVEN 2307-21776C
Address: 21454 PACIFIC HWY S
City: SEATAC
Zip: 98198
Facility ID: 18421741
Site Id: 8605
Decimal Latitude: 47.40846
Decimal Longitude: -122.29756

Tank Name: NOL
Tag Number: Not reported
Tank Status: Removed
Tank Status Date: 03/11/2011
Tank Install Date: 03/01/1981
Tank Closure Date: 01/24/2011
Capacity Range: 10,000 to 19,999 Gallons
Tank Permit Expiration Date: Not reported
Tank Upgrade Date: 03/10/1998
Tank Spill Prevention: Spill Bucket/Spill Box
Tank Overfill Prevention: Automatic Shutoff (fill pipe)
Tank Material: Steel

Map ID
Direction
Distance
Elevation

MAP FINDINGS

Site

Database(s)

EDR ID Number
EPA ID Number

7-ELEVEN 2307-21776C (Continued)

U003028553

Tank Construction: Single Wall Tank
Tank Tightness Test: Annual
Tank Corrosion Protection: Impressed Current
Tank Manifold: Not reported
Tank Release Detection: Automatic Tank Gauging
Tank SFC Type: Not reported
Pipe Material: Fiberglass
Pipe Construction: Single Wall Pipe
Pipe Primary Release Detection: Automatic Line Leak Detector (ALLD)
Pipe Second Release Detection: Not reported
Pipe Corrosion Protection: Corrosion Resistant
Pipe Pumping System: Pressurized System
Responsible Unit: Northwest
Dispenser/Pump SFC Type: Not reported
Region: Northwest
Is Active: False
Actual Capacity: 12000
Pipe Install Date: Not reported
Turbine Sump Construction: Not reported
Compartment Number: 1
Stored Substance: Unleaded Gasoline
Used Substance: Motor Fuel for Vehicles
Compartment Capacity: 12000

Name: 7-ELEVEN 2307-21776C
Address: 21454 PACIFIC HWY S
City: SEATAC
Zip: 98198

Tank Name: REG
Tag Number: Not reported
Tank Status: Removed
Tank Status Date: 03/11/2011
Tank Install Date: 03/01/1981
Tank Closure Date: 01/24/2011
Capacity Range: 10,000 to 19,999 Gallons
Tank Permit Expiration Date: Not reported
Tank Upgrade Date: 03/10/1998
Tank Spill Prevention: Spill Bucket/Spill Box
Tank Overfill Prevention: Automatic Shutoff (fill pipe)
Tank Material: Steel
Tank Construction: Single Wall Tank
Tank Tightness Test: Annual
Tank Corrosion Protection: Impressed Current
Tank Manifold: Not reported
Tank Release Detection: Automatic Tank Gauging
Tank SFC Type: Not reported
Pipe Material: Fiberglass
Pipe Construction: Single Wall Pipe
Pipe Primary Release Detection: Automatic Line Leak Detector (ALLD)
Pipe Second Release Detection: Not reported
Pipe Corrosion Protection: Impressed Current
Pipe Pumping System: Pressurized System
Responsible Unit: Northwest
Dispenser/Pump SFC Type: Not reported
Region: Northwest
Is Active: False

Map ID
Direction
Distance
Elevation

MAP FINDINGS

Site

Database(s)

EDR ID Number
EPA ID Number

7-ELEVEN 2307-21776C (Continued)

U003028553

Actual Capacity: 12000
Pipe Install Date: Not reported
Turbine Sump Construction: Not reported
Compartment Number: 1
Stored Substance: Unleaded Gasoline
Used Substance: Motor Fuel for Vehicles
Compartment Capacity: 12000

Name: 7-ELEVEN 2307-21776C
Address: 21454 PACIFIC HWY S
City: SEATAC
Zip: 98198

Tank Name: SNL
Tag Number: Not reported
Tank Status: Removed
Tank Status Date: 03/11/2011
Tank Install Date: 03/01/1981
Tank Closure Date: 01/24/2011
Capacity Range: 10,000 to 19,999 Gallons
Tank Permit Expiration Date: Not reported
Tank Upgrade Date: 03/10/1998
Tank Spill Prevention: Spill Bucket/Spill Box
Tank Overfill Prevention: Automatic Shutoff (fill pipe)
Tank Material: Steel
Tank Construction: Single Wall Tank
Tank Tightness Test: Annual
Tank Corrosion Protection: Impressed Current
Tank Manifold: Not reported
Tank Release Detection: Automatic Tank Gauging
Tank SFC Type: Not reported
Pipe Material: Fiberglass
Pipe Construction: Single Wall Pipe
Pipe Primary Release Detection: Automatic Line Leak Detector (ALLD)
Pipe Second Release Detection: Not reported
Pipe Corrosion Protection: Impressed Current
Pipe Pumping System: Pressurized System
Responsible Unit: Northwest
Dispenser/Pump SFC Type: Not reported
Region: Northwest
Is Active: False
Actual Capacity: 12000
Pipe Install Date: Not reported
Turbine Sump Construction: Not reported
Compartment Number: 1
Stored Substance: Unleaded Gasoline
Used Substance: Motor Fuel for Vehicles
Compartment Capacity: 12000

ALLSITES:

Name: SOUTHLAND CORP 2307 21776
Facility Id: 18421741

Interaction: 30555
Interaction 1: A
Interaction 2: LUST
Ecology Program: TOXICS

Map ID
Direction
Distance
Elevation

MAP FINDINGS

Site

Database(s)

EDR ID Number
EPA ID Number

7-ELEVEN 2307-21776C (Continued)

U003028553

Program Data: ISIS
Facility Alt.: Not reported
Program ID: 8605
Date Interaction: 1998-03-11 00:00:00
Date Interaction 3: LUST Facility
Latitude: 47.408454388999999
Longitude: -122.29754515899999

Interaction: 30553
Interaction 1: A
Interaction 2: UST
Ecology Program: TOXICS
Program Data: UST
Facility Alt.: 7-Eleven 2307-21776C
Program ID: 8605
Date Interaction: 1981-03-01 00:00:00
Date Interaction 3: Underground Storage Tank
Latitude: 47.408454388999999
Longitude: -122.29754515899999

Interaction: 30554
Interaction 1: I
Interaction 2: TIER2
Ecology Program: HAZWASTE
Program Data: EPCRA
Facility Alt.: Not reported
Program ID: CRK000012170
Date Interaction: 1988-01-01 00:00:00
Date Interaction 3: Emergency/Haz Chem Rpt TI
Latitude: 47.408454388999999
Longitude: -122.29754515899999

**77
NW
1/2-1
0.784 mi.
4140 ft.**

**DES MOINES CREEK REGIONAL DETENTION FAC
S 196TH ST & 18TH AVE S
SEATAC, WA 98188**

**CSCSL 1007460795
ALLSITES N/A
FINDS**

**Relative:
Lower
Actual:
278 ft.**

CSCSL:
Name: DES MOINES CREEK REGIONAL DETENTION FAC
Address: S 196TH ST & 18TH AVE S
City,State,Zip: SEATAC, WA 98188
Facility ID: 5300006
Region: Northwest
Lat/Long: 47.431631988470 / -122.3122652343
Clean Up Siteid: 1964
Site Status: Cleanup Started
Contaminant Name: Arsenic
Alternate Site Names: Not reported
Site Rank: Not reported
Has Institutional Control: Not reported
Past VCP: True
Current VCP: Not reported
Ground Water: Suspected
Surface Water: Below Cleanup Levels

Map ID
Direction
Distance
Elevation

MAP FINDINGS

Site

Database(s)

EDR ID Number
EPA ID Number

DES MOINES CREEK REGIONAL DETENTION FAC (Continued)

1007460795

Soil: Confirmed Above Cleanup Levels
Sediment: Not reported
Air: Not reported
Bedrock: Not reported
Responsible Unit: Northwest

Name: DES MOINES CREEK REGIONAL DETENTION FAC
Address: S 196TH ST & 18TH AVE S
City,State,Zip: SEATAC, WA 98188
Facility ID: 5300006
Region: Northwest
Lat/Long: 47.431631988470 / -122.3122652343
Clean Up Siteid: 1964
Site Status: Cleanup Started
Contaminant Name: Metals Priority Pollutants
Alternate Site Names: Not reported
Site Rank: Not reported
Has Institutional Control: Not reported
Past VCP: True
Current VCP: Not reported
Ground Water: Suspected
Surface Water: Below Cleanup Levels
Soil: Confirmed Above Cleanup Levels
Sediment: Not reported
Air: Not reported
Bedrock: Not reported
Responsible Unit: Northwest

ALLSITES:

Name: DES MOINES CREEK REGIONAL DETENTION FAC
Facility Id: 5300006

Interaction: 16462
Interaction 1: A
Interaction 2: SEAPROJ
Ecology Program: SEA
Program Data: AQUATICS
Facility Alt.: Not reported
Program ID: 200300009
Date Interaction: 2004-06-28 00:00:00
Date Interaction 3: SEA Project Site
Latitude: 47.431627669999997
Longitude: -122.312253891

Interaction: 108090
Interaction 1: A
Interaction 2: SEAMIT
Ecology Program: SEA
Program Data: AQUATICS
Facility Alt.: DES MOINES CREEK RDF North Creek Ponds Mitigation
Program ID: 200300009
Date Interaction: 2004-06-28 00:00:00
Date Interaction 3: SEA Mitigation Site
Latitude: 47.431627669999997
Longitude: -122.312253891

Map ID
Direction
Distance
Elevation

MAP FINDINGS

Site

Database(s)

EDR ID Number
EPA ID Number

DES MOINES CREEK REGIONAL DETENTION FAC (Continued)

1007460795

Interaction: 16461
Interaction 1: A
Interaction 2: VOLCLNST
Ecology Program: TOXICS
Program Data: ISIS
Facility Alt.: DES MOINES CREEK REGIONAL DETENTION FAC
Program ID: NW1264
Date Interaction: 2004-06-01 00:00:00
Date Interaction 3: Voluntary Cleanup Sites
Latitude: 47.431627669999997
Longitude: -122.312253891

FINDS:

Registry ID: 110017841031

Click Here:

Environmental Interest/Information System:

Washington Facility / Site Identification System (WA-FSIS) provides a means to query and display data maintained by the Washington Department of Ecology. This system contains key information for each facility/site that is currently, or has been, of interest to the Air Quality, Dam Safety, Hazardous Waste, Toxics Cleanup, and Water Quality Programs.

[Click this hyperlink](#) while viewing on your computer to access additional FINDS: detail in the EDR Site Report.

78
North
1/2-1
0.842 mi.
4446 ft.

FLT OPS/ADMIN & TRAINING CENTER
2651 S 192ND ST
SEATTLE, WA 98188

CSCSL **U001124046**
LUST **N/A**
UST
ALLSITES

Relative:
Higher
Actual:
359 ft.

CSCSL:
Name: SEATAC ALASKA AIRLINES RAD BLDG-1995
Address: 2651 S 192ND ST
City,State,Zip: SEATTLE, WA 98188
Facility ID: 61679325
Region: Northwest
Lat/Long: 47.43118 / -122.2991
Clean Up Siteid: 9895
Site Status: Cleanup Started
Contaminant Name: Petroleum-Gasoline
Alternate Site Names: FLT OPS ADMIN & TRAINING CENTER,FLT OPS/ADMIN & TRAINING CENTER
Site Rank: Not reported
Has Institutional Control:Not reported
Past VCP: Not reported
Current VCP: Not reported
Ground Water: Not reported
Surface Water: Not reported
Soil: Confirmed Above Cleanup Levels
Sediment: Not reported
Air: Not reported
Bedrock: Not reported
Responsible Unit: Northwest

Map ID
Direction
Distance
Elevation

MAP FINDINGS

Site

Database(s)

EDR ID Number
EPA ID Number

FLT OPS/ADMIN & TRAINING CENTER (Continued)

U001124046

LUST:

Name: SEATAC ALASKA AIRLINES RAD BLDG-1995
Address: 2651 S 192ND ST
City,State,Zip: SEATTLE, WA 98188
Facility ID: 61679325
Lust Status Type: LUST - Cleanup Started
Cleanup Site ID: 9895
Cleanup Unit Type: Upland
Process Type: Independent Action
Cleanup Unit Name: FLT OPS ADMIN & TRAINING CENTER,FLT OPS/ADMIN & TRAINING CENTER
Response Section: Northwest
Release Date: 05/22/1995
Lust Date: 07/01/2011
Region: Northwest
Lust ID: 3870
UST ID: 5474
Contaminant Name: Petroleum-Gasoline
Ground Water: Not reported
Surface Water: Not reported
Soil: Confirmed Above Cleanup Levels
Sediment: Not reported
Air: Not reported
Bedrock: Not reported
Lat/Long: 47.43118 / -122.2991

UST:

Name: FLT OPS/ADMIN & TRAINING CENTER
Address: 2651 S 192ND ST
City: SEATTLE
Zip: 98188
Facility ID: 61679325
Site Id: 5474
Decimal Latitude: 47.43118
Decimal Longitude: -122.2991

Tank Name: SEA12
Tag Number: Not reported
Tank Status: Removed
Tank Status Date: 06/14/1996
Tank Install Date: 03/01/1985
Tank Closure Date: 01/09/1996
Capacity Range: 111 TO 1,100 Gallons
Tank Permit Expiration Date: Not reported
Tank Upgrade Date: Not reported
Tank Spill Prevention: None
Tank Overfill Prevention: None
Tank Material: Not reported
Tank Construction: Single Wall Tank
Tank Tightness Test: Not reported
Tank Corrosion Protection: None
Tank Manifold: Not reported
Tank Release Detection: Other
Tank SFC Type: Not reported
Pipe Material: Not reported
Pipe Construction: Single Wall Pipe
Pipe Primary Release Detection: Other

Map ID
Direction
Distance
Elevation

MAP FINDINGS

Site

Database(s)

EDR ID Number
EPA ID Number

FLT OPS/ADMIN & TRAINING CENTER (Continued)

U001124046

Pipe Second Release Detection: Not reported
Pipe Corrosion Protection: None
Pipe Pumping System: Other
Responsible Unit: Northwest
Dispenser/Pump SFC Type: Not reported
Region: Northwest
Is Active: False
Actual Capacity: 300
Pipe Install Date: Not reported
Turbine Sump Construction: Not reported
Compartment Number: 1
Stored Substance: Diesel
Used Substance: Emergency Power Generation
Compartment Capacity: 300

ALLSITES:

Name: FLT OPS ADMIN & TRAINING CENTER
Facility Id: 61679325

Interaction: 54580
Interaction 1: A
Interaction 2: UST
Ecology Program: TOXICS
Program Data: UST
Facility Alt.: Not reported
Program ID: 5474
Date Interaction: 1985-03-01 00:00:00
Date Interaction 3: Underground Storage Tank
Latitude: 47.431174388000002
Longitude: -122.29908515299999

Interaction: 54581
Interaction 1: I
Interaction 2: LUST
Ecology Program: TOXICS
Program Data: ISIS
Facility Alt.: Not reported
Program ID: 5474
Date Interaction: 1995-05-22 00:00:00
Date Interaction 3: LUST Facility
Latitude: 47.431174388000002
Longitude: -122.29908515299999

79
North
1/2-1
0.893 mi.
4717 ft.

RETAIL BUILDING
19019-19023 PACIFIC HWY S
SEATAC, WA 98188

CSCSL **1007077104**
LUST **N/A**
UST
ALLSITES
FINDS

Relative:
Higher
Actual:
334 ft.

CSCSL:
Name: RETAIL BUILDING
Address: 19019-19023 PACIFIC HWY S
City,State,Zip: SEATTLE, WA 98188
Facility ID: 7825527
Region: Northwest

Map ID
Direction
Distance
Elevation

MAP FINDINGS

Site

Database(s)

EDR ID Number
EPA ID Number

RETAIL BUILDING (Continued)

1007077104

Lat/Long: 47.432403048038 / -122.2956568561
Clean Up Siteid: 5445
Site Status: Cleanup Started
Contaminant Name: Petroleum-Other
Alternate Site Names: 7-11 STRIP MALL
Site Rank: Not reported
Has Institutional Control: Not reported
Past VCP: True
Current VCP: Not reported
Ground Water: Confirmed Above Cleanup Levels
Surface Water: Not reported
Soil: Confirmed Above Cleanup Levels
Sediment: Not reported
Air: Not reported
Bedrock: Not reported
Responsible Unit: Northwest

LUST:

Name: RETAIL BUILDING
Address: 19019-19023 PACIFIC HWY S
City,State,Zip: SEATTLE, WA 98188
Facility ID: 7825527
Lust Status Type: LUST - Awaiting Cleanup
Cleanup Site ID: 5445
Cleanup Unit Type: Upland
Process Type: Independent Action
Cleanup Unit Name: 7-11 STRIP MALL
Response Section: Northwest
Release Date: 03/03/2000
Lust Date: 02/28/2000
Region: Northwest
Lust ID: 5705
UST ID: 586450
Contaminant Name: Petroleum-Other
Ground Water: Confirmed Above Cleanup Levels
Surface Water: Not reported
Soil: Confirmed Above Cleanup Levels
Sediment: Not reported
Air: Not reported
Bedrock: Not reported
Lat/Long: 47.4324030 / -122.29565

UST:

Name: RETAIL BUILDING
Address: 19019-19023 PACIFIC HWY S
City: SEATAC
Zip: 98188
Facility ID: 7825527
Site Id: 586450
Decimal Latitude: 47.4324030480384
Decimal Longitude: -122.295656856127

Tank Name: 1
Tag Number: Not reported
Tank Status: Unknown
Tank Status Date: 11/13/2001

Map ID
Direction
Distance
Elevation

MAP FINDINGS

Site

Database(s)

EDR ID Number
EPA ID Number

RETAIL BUILDING (Continued)

1007077104

Tank Install Date: 01/01/1900
Tank Closure Date: Not reported
Capacity Range: 10,000 to 19,999 Gallons
Tank Permit Expiration Date: Not reported
Tank Upgrade Date: Not reported
Tank Spill Prevention: Not reported
Tank Overfill Prevention: Not reported
Tank Material: Not reported
Tank Construction: Not reported
Tank Tightness Test: Not reported
Tank Corrosion Protection: Not reported
Tank Manifold: Not reported
Tank Release Detection: Not reported
Tank SFC Type: Not reported
Pipe Material: Not reported
Pipe Construction: Not reported
Pipe Primary Release Detection: Not reported
Pipe Second Release Detection: Not reported
Pipe Corrosion Protection: Not reported
Pipe Pumping System: Not reported
Responsible Unit: Northwest
Dispenser/Pump SFC Type: Not reported
Region: Northwest
Is Active: False
Actual Capacity: 12000
Pipe Install Date: Not reported
Turbine Sump Construction: Not reported
Compartment Number: 1
Stored Substance: Leaded Gasoline
Used Substance: Motor Fuel for Vehicles
Compartment Capacity: 12000

Name: RETAIL BUILDING
Address: 19019-19023 PACIFIC HWY S
City: SEATAC
Zip: 98188

Tank Name: 2
Tag Number: Not reported
Tank Status: Unknown
Tank Status Date: 11/13/2001
Tank Install Date: 01/01/1900
Tank Closure Date: Not reported
Capacity Range: 10,000 to 19,999 Gallons
Tank Permit Expiration Date: Not reported
Tank Upgrade Date: Not reported
Tank Spill Prevention: Not reported
Tank Overfill Prevention: Not reported
Tank Material: Not reported
Tank Construction: Not reported
Tank Tightness Test: Not reported
Tank Corrosion Protection: Not reported
Tank Manifold: Not reported
Tank Release Detection: Not reported
Tank SFC Type: Not reported
Pipe Material: Not reported
Pipe Construction: Not reported

Map ID
Direction
Distance
Elevation

MAP FINDINGS

Site

Database(s)

EDR ID Number
EPA ID Number

RETAIL BUILDING (Continued)

1007077104

Pipe Primary Release Detection: Not reported
Pipe Second Release Detection: Not reported
Pipe Corrosion Protection: Not reported
Pipe Pumping System: Not reported
Responsible Unit: Northwest
Dispenser/Pump SFC Type: Not reported
Region: Northwest
Is Active: False
Actual Capacity: 12000
Pipe Install Date: Not reported
Turbine Sump Construction: Not reported
Compartment Number: 1
Stored Substance: Unleaded Gasoline
Used Substance: Motor Fuel for Vehicles
Compartment Capacity: 12000

ALLSITES:

Name: RETAIL BUILDING
Facility Id: 7825527

Interaction: 21521
Interaction 1: A
Interaction 2: LUST
Ecology Program: TOXICS
Program Data: ISIS
Facility Alt.: Not reported
Program ID: 586450
Date Interaction: 2000-03-03 00:00:00
Date Interaction 3: LUST Facility
Latitude: 47.432398482000004
Longitude: -122.295630039

Interaction: 21522
Interaction 1: I
Interaction 2: VOLCLNST
Ecology Program: TOXICS
Program Data: ISIS
Facility Alt.: RETAIL BUILDING
Program ID: NW0795
Date Interaction: 2001-10-31 00:00:00
Date Interaction 3: Voluntary Cleanup Sites
Latitude: 47.432398482000004
Longitude: -122.295630039

Interaction: 21520
Interaction 1: A
Interaction 2: UST
Ecology Program: TOXICS
Program Data: UST
Facility Alt.: Not reported
Program ID: 586450
Date Interaction: 1966-01-01 00:00:00
Date Interaction 3: Underground Storage Tank
Latitude: 47.432398482000004
Longitude: -122.295630039

Map ID
Direction
Distance
Elevation

MAP FINDINGS

Site

Database(s)

EDR ID Number
EPA ID Number

RETAIL BUILDING (Continued)

1007077104

FINDS:

Registry ID: 110015537748

Click Here:

Environmental Interest/Information System:

Washington Facility / Site Identification System (WA-FSIS) provides a means to query and display data maintained by the Washington Department of Ecology. This system contains key information for each facility/site that is currently, or has been, of interest to the Air Quality, Dam Safety, Hazardous Waste, Toxics Cleanup, and Water Quality Programs.

[Click this hyperlink](#) while viewing on your computer to access additional FINDS: detail in the EDR Site Report.

**80
NE
1/2-1
0.912 mi.
4815 ft.**

**SMITHHART PROPERTY
3734 & 3737 S 194TH ST
SEATAC, WA 98188**

**CSCSL S120845855
ALLSITES N/A**

**Relative:
Higher**

CSCSL:

**Actual:
377 ft.**

Name: SMITHHART PROPERTY
Address: 3734 & 3737 S 194TH ST
City,State,Zip: SEATAC, WA 98188
Facility ID: 17833
Region: Northwest
Lat/Long: 47.429489572019 / -122.2856978514
Clean Up Siteid: 13273
Site Status: Awaiting Cleanup
Contaminant Name: Petroleum-Diesel
Alternate Site Names: Smithhard Partridge Heating Oil Spill
Site Rank: Not reported
Has Institutional Control: Not reported
Past VCP: Not reported
Current VCP: Not reported
Ground Water: Suspected
Surface Water: Suspected
Soil: Confirmed Above Cleanup Levels
Sediment: Not reported
Air: Not reported
Bedrock: Not reported
Responsible Unit: Northwest

ALLSITES:

Name: SMITHHART PROPERTY
Facility Id: 17833

Interaction: 122509
Interaction 1: A
Interaction 2: SCS
Ecology Program: TOXICS
Program Data: ISIS
Facility Alt.: Smithhart Property
Program ID: Not reported
Date Interaction: 2010-12-20 00:00:00
Date Interaction 3: State Cleanup Site

Map ID
Direction
Distance
Elevation

MAP FINDINGS

Site

Database(s)

EDR ID Number
EPA ID Number

SMITHHART PROPERTY (Continued)

S120845855

Latitude: 47.429483423000001
Longitude: -122.28567214900001

Count: 6 records.

ORPHAN SUMMARY

City	EDR ID	Site Name	Site Address	Zip	Database(s)
DES MOINES	1012043094	NIKE S-43 MIDWAY	NEAR END S 224TH ST, E OF MILI	98032	SEMS-ARCHIVE
KENT	S103507053	EXXON #7 3383 (TWO REPORTS)	835 S. 212TH	98032	ICR
KENT	S124436529	MIDWAY CLEANERS	23647 PACIFIC HWY S	98032	VCP
SEATAC	S124436260	SOUND TRANSIT PARCEL A1 109	17580 & 17600 INTERNATIONAL BV	98188	VCP
SEATTLE	S124436052	V & J INC SAND & GRAVEL BORROW PIT	NE CORNER S 200TH ST & ORILLIA	98032	VCP
TUKWILA	S105687499	SHELL/TEXACO #120956	23418 PACIFIC HWY S.	98188	ICR

GOVERNMENT RECORDS SEARCHED / DATA CURRENCY TRACKING

To maintain currency of the following federal and state databases, EDR contacts the appropriate governmental agency on a monthly or quarterly basis, as required.

Number of Days to Update: Provides confirmation that EDR is reporting records that have been updated within 90 days from the date the government agency made the information available to the public.

STANDARD ENVIRONMENTAL RECORDS

Federal NPL site list

NPL: National Priority List

National Priorities List (Superfund). The NPL is a subset of CERCLIS and identifies over 1,200 sites for priority cleanup under the Superfund Program. NPL sites may encompass relatively large areas. As such, EDR provides polygon coverage for over 1,000 NPL site boundaries produced by EPA's Environmental Photographic Interpretation Center (EPIC) and regional EPA offices.

Date of Government Version: 07/29/2021	Source: EPA
Date Data Arrived at EDR: 08/04/2021	Telephone: N/A
Date Made Active in Reports: 08/31/2021	Last EDR Contact: 09/01/2021
Number of Days to Update: 27	Next Scheduled EDR Contact: 10/11/2021
	Data Release Frequency: Quarterly

NPL Site Boundaries

Sources:

EPA's Environmental Photographic Interpretation Center (EPIC)
Telephone: 202-564-7333

EPA Region 1
Telephone 617-918-1143

EPA Region 6
Telephone: 214-655-6659

EPA Region 3
Telephone 215-814-5418

EPA Region 7
Telephone: 913-551-7247

EPA Region 4
Telephone 404-562-8033

EPA Region 8
Telephone: 303-312-6774

EPA Region 5
Telephone 312-886-6686

EPA Region 9
Telephone: 415-947-4246

EPA Region 10
Telephone 206-553-8665

Proposed NPL: Proposed National Priority List Sites

A site that has been proposed for listing on the National Priorities List through the issuance of a proposed rule in the Federal Register. EPA then accepts public comments on the site, responds to the comments, and places on the NPL those sites that continue to meet the requirements for listing.

Date of Government Version: 07/29/2021	Source: EPA
Date Data Arrived at EDR: 08/04/2021	Telephone: N/A
Date Made Active in Reports: 08/31/2021	Last EDR Contact: 09/01/2021
Number of Days to Update: 27	Next Scheduled EDR Contact: 10/11/2021
	Data Release Frequency: Quarterly

NPL LIENS: Federal Superfund Liens

Federal Superfund Liens. Under the authority granted the USEPA by CERCLA of 1980, the USEPA has the authority to file liens against real property in order to recover remedial action expenditures or when the property owner received notification of potential liability. USEPA compiles a listing of filed notices of Superfund Liens.

GOVERNMENT RECORDS SEARCHED / DATA CURRENCY TRACKING

Date of Government Version: 10/15/1991
Date Data Arrived at EDR: 02/02/1994
Date Made Active in Reports: 03/30/1994
Number of Days to Update: 56

Source: EPA
Telephone: 202-564-4267
Last EDR Contact: 08/15/2011
Next Scheduled EDR Contact: 11/28/2011
Data Release Frequency: No Update Planned

Federal Delisted NPL site list

Delisted NPL: National Priority List Deletions

The National Oil and Hazardous Substances Pollution Contingency Plan (NCP) establishes the criteria that the EPA uses to delete sites from the NPL. In accordance with 40 CFR 300.425.(e), sites may be deleted from the NPL where no further response is appropriate.

Date of Government Version: 07/29/2021
Date Data Arrived at EDR: 08/04/2021
Date Made Active in Reports: 08/31/2021
Number of Days to Update: 27

Source: EPA
Telephone: N/A
Last EDR Contact: 09/01/2021
Next Scheduled EDR Contact: 10/11/2021
Data Release Frequency: Quarterly

Federal CERCLIS list

FEDERAL FACILITY: Federal Facility Site Information listing

A listing of National Priority List (NPL) and Base Realignment and Closure (BRAC) sites found in the Comprehensive Environmental Response, Compensation and Liability Information System (CERCLIS) Database where EPA Federal Facilities Restoration and Reuse Office is involved in cleanup activities.

Date of Government Version: 05/25/2021
Date Data Arrived at EDR: 06/24/2021
Date Made Active in Reports: 09/20/2021
Number of Days to Update: 88

Source: Environmental Protection Agency
Telephone: 703-603-8704
Last EDR Contact: 06/23/2021
Next Scheduled EDR Contact: 10/11/2021
Data Release Frequency: Varies

SEMS: Superfund Enterprise Management System

SEMS (Superfund Enterprise Management System) tracks hazardous waste sites, potentially hazardous waste sites, and remedial activities performed in support of EPA's Superfund Program across the United States. The list was formerly known as CERCLIS, renamed to SEMS by the EPA in 2015. The list contains data on potentially hazardous waste sites that have been reported to the USEPA by states, municipalities, private companies and private persons, pursuant to Section 103 of the Comprehensive Environmental Response, Compensation, and Liability Act (CERCLA). This dataset also contains sites which are either proposed to or on the National Priorities List (NPL) and the sites which are in the screening and assessment phase for possible inclusion on the NPL.

Date of Government Version: 07/29/2021
Date Data Arrived at EDR: 08/04/2021
Date Made Active in Reports: 08/31/2021
Number of Days to Update: 27

Source: EPA
Telephone: 800-424-9346
Last EDR Contact: 09/01/2021
Next Scheduled EDR Contact: 10/25/2021
Data Release Frequency: Quarterly

Federal CERCLIS NFRAP site list

SEMS-ARCHIVE: Superfund Enterprise Management System Archive

GOVERNMENT RECORDS SEARCHED / DATA CURRENCY TRACKING

SEMS-ARCHIVE (Superfund Enterprise Management System Archive) tracks sites that have no further interest under the Federal Superfund Program based on available information. The list was formerly known as the CERCLIS-NFRAP, renamed to SEMS ARCHIVE by the EPA in 2015. EPA may perform a minimal level of assessment work at a site while it is archived if site conditions change and/or new information becomes available. Archived sites have been removed and archived from the inventory of SEMS sites. Archived status indicates that, to the best of EPA's knowledge, assessment at a site has been completed and that EPA has determined no further steps will be taken to list the site on the National Priorities List (NPL), unless information indicates this decision was not appropriate or other considerations require a recommendation for listing at a later time. The decision does not necessarily mean that there is no hazard associated with a given site; it only means that, based upon available information, the location is not judged to be potential NPL site.

Date of Government Version: 07/29/2021	Source: EPA
Date Data Arrived at EDR: 08/04/2021	Telephone: 800-424-9346
Date Made Active in Reports: 08/31/2021	Last EDR Contact: 09/01/2021
Number of Days to Update: 27	Next Scheduled EDR Contact: 10/25/2021
	Data Release Frequency: Quarterly

Federal RCRA CORRACTS facilities list

CORRACTS: Corrective Action Report

CORRACTS identifies hazardous waste handlers with RCRA corrective action activity.

Date of Government Version: 03/22/2021	Source: EPA
Date Data Arrived at EDR: 03/23/2021	Telephone: 800-424-9346
Date Made Active in Reports: 05/19/2021	Last EDR Contact: 09/15/2021
Number of Days to Update: 57	Next Scheduled EDR Contact: 01/03/2022
	Data Release Frequency: Quarterly

Federal RCRA non-CORRACTS TSD facilities list

RCRA-TSDF: RCRA - Treatment, Storage and Disposal

RCRAInfo is EPA's comprehensive information system, providing access to data supporting the Resource Conservation and Recovery Act (RCRA) of 1976 and the Hazardous and Solid Waste Amendments (HSWA) of 1984. The database includes selective information on sites which generate, transport, store, treat and/or dispose of hazardous waste as defined by the Resource Conservation and Recovery Act (RCRA). Transporters are individuals or entities that move hazardous waste from the generator offsite to a facility that can recycle, treat, store, or dispose of the waste. TSDFs treat, store, or dispose of the waste.

Date of Government Version: 03/22/2021	Source: Environmental Protection Agency
Date Data Arrived at EDR: 03/23/2021	Telephone: (206) 553-1200
Date Made Active in Reports: 05/19/2021	Last EDR Contact: 09/15/2021
Number of Days to Update: 57	Next Scheduled EDR Contact: 01/03/2022
	Data Release Frequency: Quarterly

Federal RCRA generators list

RCRA-LQG: RCRA - Large Quantity Generators

RCRAInfo is EPA's comprehensive information system, providing access to data supporting the Resource Conservation and Recovery Act (RCRA) of 1976 and the Hazardous and Solid Waste Amendments (HSWA) of 1984. The database includes selective information on sites which generate, transport, store, treat and/or dispose of hazardous waste as defined by the Resource Conservation and Recovery Act (RCRA). Large quantity generators (LQGs) generate over 1,000 kilograms (kg) of hazardous waste, or over 1 kg of acutely hazardous waste per month.

Date of Government Version: 03/22/2021	Source: Environmental Protection Agency
Date Data Arrived at EDR: 03/23/2021	Telephone: (206) 553-1200
Date Made Active in Reports: 05/19/2021	Last EDR Contact: 09/15/2021
Number of Days to Update: 57	Next Scheduled EDR Contact: 01/03/2022
	Data Release Frequency: Quarterly

GOVERNMENT RECORDS SEARCHED / DATA CURRENCY TRACKING

RCRA-SQG: RCRA - Small Quantity Generators

RCRAInfo is EPA's comprehensive information system, providing access to data supporting the Resource Conservation and Recovery Act (RCRA) of 1976 and the Hazardous and Solid Waste Amendments (HSWA) of 1984. The database includes selective information on sites which generate, transport, store, treat and/or dispose of hazardous waste as defined by the Resource Conservation and Recovery Act (RCRA). Small quantity generators (SQGs) generate between 100 kg and 1,000 kg of hazardous waste per month.

Date of Government Version: 03/22/2021	Source: Environmental Protection Agency
Date Data Arrived at EDR: 03/23/2021	Telephone: (206) 553-1200
Date Made Active in Reports: 05/19/2021	Last EDR Contact: 09/15/2021
Number of Days to Update: 57	Next Scheduled EDR Contact: 01/03/2022
	Data Release Frequency: Quarterly

RCRA-VSQG: RCRA - Very Small Quantity Generators (Formerly Conditionally Exempt Small Quantity Generators)

RCRAInfo is EPA's comprehensive information system, providing access to data supporting the Resource Conservation and Recovery Act (RCRA) of 1976 and the Hazardous and Solid Waste Amendments (HSWA) of 1984. The database includes selective information on sites which generate, transport, store, treat and/or dispose of hazardous waste as defined by the Resource Conservation and Recovery Act (RCRA). Very small quantity generators (VSQGs) generate less than 100 kg of hazardous waste, or less than 1 kg of acutely hazardous waste per month.

Date of Government Version: 03/22/2021	Source: Environmental Protection Agency
Date Data Arrived at EDR: 03/23/2021	Telephone: (206) 553-1200
Date Made Active in Reports: 05/19/2021	Last EDR Contact: 09/15/2021
Number of Days to Update: 57	Next Scheduled EDR Contact: 01/03/2022
	Data Release Frequency: Quarterly

Federal institutional controls / engineering controls registries

LUCIS: Land Use Control Information System

LUCIS contains records of land use control information pertaining to the former Navy Base Realignment and Closure properties.

Date of Government Version: 05/10/2021	Source: Department of the Navy
Date Data Arrived at EDR: 05/13/2021	Telephone: 843-820-7326
Date Made Active in Reports: 08/03/2021	Last EDR Contact: 08/05/2021
Number of Days to Update: 82	Next Scheduled EDR Contact: 11/22/2021
	Data Release Frequency: Varies

US ENG CONTROLS: Engineering Controls Sites List

A listing of sites with engineering controls in place. Engineering controls include various forms of caps, building foundations, liners, and treatment methods to create pathway elimination for regulated substances to enter environmental media or effect human health.

Date of Government Version: 05/17/2021	Source: Environmental Protection Agency
Date Data Arrived at EDR: 05/21/2021	Telephone: 703-603-0695
Date Made Active in Reports: 08/11/2021	Last EDR Contact: 08/23/2021
Number of Days to Update: 82	Next Scheduled EDR Contact: 12/06/2021
	Data Release Frequency: Varies

US INST CONTROLS: Institutional Controls Sites List

A listing of sites with institutional controls in place. Institutional controls include administrative measures, such as groundwater use restrictions, construction restrictions, property use restrictions, and post remediation care requirements intended to prevent exposure to contaminants remaining on site. Deed restrictions are generally required as part of the institutional controls.

Date of Government Version: 05/17/2021	Source: Environmental Protection Agency
Date Data Arrived at EDR: 05/21/2021	Telephone: 703-603-0695
Date Made Active in Reports: 08/11/2021	Last EDR Contact: 08/23/2021
Number of Days to Update: 82	Next Scheduled EDR Contact: 12/06/2021
	Data Release Frequency: Varies

GOVERNMENT RECORDS SEARCHED / DATA CURRENCY TRACKING

Federal ERNS list

ERNS: Emergency Response Notification System

Emergency Response Notification System. ERNS records and stores information on reported releases of oil and hazardous substances.

Date of Government Version: 06/14/2021
Date Data Arrived at EDR: 06/17/2021
Date Made Active in Reports: 08/17/2021
Number of Days to Update: 61

Source: National Response Center, United States Coast Guard
Telephone: 202-267-2180
Last EDR Contact: 09/21/2021
Next Scheduled EDR Contact: 01/03/2022
Data Release Frequency: Quarterly

State- and tribal - equivalent NPL

HSL: Hazardous Sites List

The Hazardous Sites List is a subset of the CSCSL Report. It includes sites which have been assessed and ranked using the Washington Ranking Method (WARM).

Date of Government Version: 02/24/2021
Date Data Arrived at EDR: 03/04/2021
Date Made Active in Reports: 05/24/2021
Number of Days to Update: 81

Source: Department of Ecology
Telephone: 360-407-7200
Last EDR Contact: 08/30/2021
Next Scheduled EDR Contact: 12/13/2021
Data Release Frequency: Semi-Annually

State- and tribal - equivalent CERCLIS

CSCSL: Confirmed and Suspected Contaminated Sites List

State Hazardous Waste Sites. State hazardous waste site records are the states' equivalent to CERCLIS. These sites may or may not already be listed on the federal CERCLIS list. Priority sites planned for cleanup using state funds (state equivalent of Superfund) are identified along with sites where cleanup will be paid for by potentially responsible parties. Available information varies by state.

Date of Government Version: 04/12/2021
Date Data Arrived at EDR: 04/14/2021
Date Made Active in Reports: 06/29/2021
Number of Days to Update: 76

Source: Department of Ecology
Telephone: 360-407-7200
Last EDR Contact: 07/13/2021
Next Scheduled EDR Contact: 10/25/2021
Data Release Frequency: Quarterly

State and tribal landfill and/or solid waste disposal site lists

SWF/LF: Solid Waste Facility Database

Solid Waste Facilities/Landfill Sites. SWF/LF type records typically contain an inventory of solid waste disposal facilities or landfills in a particular state. Depending on the state, these may be active or inactive facilities or open dumps that failed to meet RCRA Subtitle D Section 4004 criteria for solid waste landfills or disposal sites.

Date of Government Version: 03/31/2021
Date Data Arrived at EDR: 04/09/2021
Date Made Active in Reports: 06/29/2021
Number of Days to Update: 81

Source: Department of Ecology
Telephone: 360-407-6132
Last EDR Contact: 08/25/2021
Next Scheduled EDR Contact: 12/13/2021
Data Release Frequency: Annually

State and tribal leaking storage tank lists

LUST: Leaking Underground Storage Tanks Site List

Leaking Underground Storage Tank Incident Reports. LUST records contain an inventory of reported leaking underground storage tank incidents. Not all states maintain these records, and the information stored varies by state.

Date of Government Version: 05/10/2021
Date Data Arrived at EDR: 05/12/2021
Date Made Active in Reports: 07/30/2021
Number of Days to Update: 79

Source: Department of Ecology
Telephone: 360-407-7183
Last EDR Contact: 08/11/2021
Next Scheduled EDR Contact: 11/22/2021
Data Release Frequency: Quarterly

GOVERNMENT RECORDS SEARCHED / DATA CURRENCY TRACKING

INDIAN LUST R10: Leaking Underground Storage Tanks on Indian Land
LUSTs on Indian land in Alaska, Idaho, Oregon and Washington.

Date of Government Version: 04/27/2021	Source: EPA Region 10
Date Data Arrived at EDR: 06/11/2021	Telephone: 206-553-2857
Date Made Active in Reports: 09/07/2021	Last EDR Contact: 06/11/2021
Number of Days to Update: 88	Next Scheduled EDR Contact: 11/01/2021
	Data Release Frequency: Varies

INDIAN LUST R5: Leaking Underground Storage Tanks on Indian Land
Leaking underground storage tanks located on Indian Land in Michigan, Minnesota and Wisconsin.

Date of Government Version: 04/06/2021	Source: EPA, Region 5
Date Data Arrived at EDR: 06/11/2021	Telephone: 312-886-7439
Date Made Active in Reports: 09/07/2021	Last EDR Contact: 06/11/2021
Number of Days to Update: 88	Next Scheduled EDR Contact: 11/01/2021
	Data Release Frequency: Varies

INDIAN LUST R9: Leaking Underground Storage Tanks on Indian Land
LUSTs on Indian land in Arizona, California, New Mexico and Nevada

Date of Government Version: 05/27/2021	Source: Environmental Protection Agency
Date Data Arrived at EDR: 06/11/2021	Telephone: 415-972-3372
Date Made Active in Reports: 09/07/2021	Last EDR Contact: 06/11/2021
Number of Days to Update: 88	Next Scheduled EDR Contact: 11/01/2021
	Data Release Frequency: Varies

INDIAN LUST R8: Leaking Underground Storage Tanks on Indian Land
LUSTs on Indian land in Colorado, Montana, North Dakota, South Dakota, Utah and Wyoming.

Date of Government Version: 05/27/2021	Source: EPA Region 8
Date Data Arrived at EDR: 06/11/2021	Telephone: 303-312-6271
Date Made Active in Reports: 09/07/2021	Last EDR Contact: 06/11/2021
Number of Days to Update: 88	Next Scheduled EDR Contact: 11/01/2021
	Data Release Frequency: Varies

INDIAN LUST R7: Leaking Underground Storage Tanks on Indian Land
LUSTs on Indian land in Iowa, Kansas, and Nebraska

Date of Government Version: 06/01/2021	Source: EPA Region 7
Date Data Arrived at EDR: 06/11/2021	Telephone: 913-551-7003
Date Made Active in Reports: 09/07/2021	Last EDR Contact: 06/11/2021
Number of Days to Update: 88	Next Scheduled EDR Contact: 11/01/2021
	Data Release Frequency: Varies

INDIAN LUST R1: Leaking Underground Storage Tanks on Indian Land
A listing of leaking underground storage tank locations on Indian Land.

Date of Government Version: 04/28/2021	Source: EPA Region 1
Date Data Arrived at EDR: 06/11/2021	Telephone: 617-918-1313
Date Made Active in Reports: 09/07/2021	Last EDR Contact: 06/11/2021
Number of Days to Update: 88	Next Scheduled EDR Contact: 11/01/2021
	Data Release Frequency: Varies

INDIAN LUST R6: Leaking Underground Storage Tanks on Indian Land
LUSTs on Indian land in New Mexico and Oklahoma.

Date of Government Version: 05/17/2021	Source: EPA Region 6
Date Data Arrived at EDR: 06/11/2021	Telephone: 214-665-6597
Date Made Active in Reports: 09/07/2021	Last EDR Contact: 06/11/2021
Number of Days to Update: 88	Next Scheduled EDR Contact: 11/01/2021
	Data Release Frequency: Varies

GOVERNMENT RECORDS SEARCHED / DATA CURRENCY TRACKING

INDIAN LUST R4: Leaking Underground Storage Tanks on Indian Land
LUSTs on Indian land in Florida, Mississippi and North Carolina.

Date of Government Version: 05/28/2021	Source: EPA Region 4
Date Data Arrived at EDR: 06/22/2021	Telephone: 404-562-8677
Date Made Active in Reports: 09/20/2021	Last EDR Contact: 06/17/2021
Number of Days to Update: 90	Next Scheduled EDR Contact: 11/01/2021
	Data Release Frequency: Varies

State and tribal registered storage tank lists

FEMA UST: Underground Storage Tank Listing
A listing of all FEMA owned underground storage tanks.

Date of Government Version: 01/29/2021	Source: FEMA
Date Data Arrived at EDR: 02/17/2021	Telephone: 202-646-5797
Date Made Active in Reports: 03/22/2021	Last EDR Contact: 06/29/2021
Number of Days to Update: 33	Next Scheduled EDR Contact: 10/18/2021
	Data Release Frequency: Varies

UST: Underground Storage Tank Database
Registered Underground Storage Tanks. UST's are regulated under Subtitle I of the Resource Conservation and Recovery Act (RCRA) and must be registered with the state department responsible for administering the UST program. Available information varies by state program.

Date of Government Version: 05/10/2021	Source: Department of Ecology
Date Data Arrived at EDR: 05/12/2021	Telephone: 360-407-7183
Date Made Active in Reports: 07/30/2021	Last EDR Contact: 08/11/2021
Number of Days to Update: 79	Next Scheduled EDR Contact: 11/22/2021
	Data Release Frequency: Quarterly

AST: Aboveground Storage Tank Locations
A listing of aboveground storage tank locations regulated by the Department of Ecology's Spill Prevention, Preparedness and Response Program.

Date of Government Version: 12/14/2015	Source: Department of Ecology
Date Data Arrived at EDR: 02/02/2016	Telephone: 360-407-7562
Date Made Active in Reports: 05/03/2016	Last EDR Contact: 07/21/2021
Number of Days to Update: 91	Next Scheduled EDR Contact: 11/08/2021
	Data Release Frequency: Varies

INDIAN UST R1: Underground Storage Tanks on Indian Land
The Indian Underground Storage Tank (UST) database provides information about underground storage tanks on Indian land in EPA Region 1 (Connecticut, Maine, Massachusetts, New Hampshire, Rhode Island, Vermont and ten Tribal Nations).

Date of Government Version: 04/28/2021	Source: EPA, Region 1
Date Data Arrived at EDR: 06/11/2021	Telephone: 617-918-1313
Date Made Active in Reports: 09/07/2021	Last EDR Contact: 06/11/2021
Number of Days to Update: 88	Next Scheduled EDR Contact: 11/01/2021
	Data Release Frequency: Varies

INDIAN UST R6: Underground Storage Tanks on Indian Land
The Indian Underground Storage Tank (UST) database provides information about underground storage tanks on Indian land in EPA Region 6 (Louisiana, Arkansas, Oklahoma, New Mexico, Texas and 65 Tribes).

Date of Government Version: 05/17/2021	Source: EPA Region 6
Date Data Arrived at EDR: 06/11/2021	Telephone: 214-665-7591
Date Made Active in Reports: 09/07/2021	Last EDR Contact: 06/11/2021
Number of Days to Update: 88	Next Scheduled EDR Contact: 11/01/2021
	Data Release Frequency: Varies

GOVERNMENT RECORDS SEARCHED / DATA CURRENCY TRACKING

INDIAN UST R7: Underground Storage Tanks on Indian Land

The Indian Underground Storage Tank (UST) database provides information about underground storage tanks on Indian land in EPA Region 7 (Iowa, Kansas, Missouri, Nebraska, and 9 Tribal Nations).

Date of Government Version: 06/01/2021	Source: EPA Region 7
Date Data Arrived at EDR: 06/11/2021	Telephone: 913-551-7003
Date Made Active in Reports: 09/07/2021	Last EDR Contact: 06/11/2021
Number of Days to Update: 88	Next Scheduled EDR Contact: 11/01/2021
	Data Release Frequency: Varies

INDIAN UST R4: Underground Storage Tanks on Indian Land

The Indian Underground Storage Tank (UST) database provides information about underground storage tanks on Indian land in EPA Region 4 (Alabama, Florida, Georgia, Kentucky, Mississippi, North Carolina, South Carolina, Tennessee and Tribal Nations)

Date of Government Version: 05/28/2021	Source: EPA Region 4
Date Data Arrived at EDR: 06/22/2021	Telephone: 404-562-9424
Date Made Active in Reports: 09/20/2021	Last EDR Contact: 06/17/2021
Number of Days to Update: 90	Next Scheduled EDR Contact: 11/01/2021
	Data Release Frequency: Varies

INDIAN UST R10: Underground Storage Tanks on Indian Land

The Indian Underground Storage Tank (UST) database provides information about underground storage tanks on Indian land in EPA Region 10 (Alaska, Idaho, Oregon, Washington, and Tribal Nations).

Date of Government Version: 04/27/2021	Source: EPA Region 10
Date Data Arrived at EDR: 06/11/2021	Telephone: 206-553-2857
Date Made Active in Reports: 09/07/2021	Last EDR Contact: 06/11/2021
Number of Days to Update: 88	Next Scheduled EDR Contact: 11/01/2021
	Data Release Frequency: Varies

INDIAN UST R5: Underground Storage Tanks on Indian Land

The Indian Underground Storage Tank (UST) database provides information about underground storage tanks on Indian land in EPA Region 5 (Michigan, Minnesota and Wisconsin and Tribal Nations).

Date of Government Version: 04/06/2021	Source: EPA Region 5
Date Data Arrived at EDR: 06/11/2021	Telephone: 312-886-6136
Date Made Active in Reports: 09/07/2021	Last EDR Contact: 06/11/2021
Number of Days to Update: 88	Next Scheduled EDR Contact: 11/01/2021
	Data Release Frequency: Varies

INDIAN UST R8: Underground Storage Tanks on Indian Land

The Indian Underground Storage Tank (UST) database provides information about underground storage tanks on Indian land in EPA Region 8 (Colorado, Montana, North Dakota, South Dakota, Utah, Wyoming and 27 Tribal Nations).

Date of Government Version: 05/27/2021	Source: EPA Region 8
Date Data Arrived at EDR: 06/11/2021	Telephone: 303-312-6137
Date Made Active in Reports: 09/07/2021	Last EDR Contact: 06/11/2021
Number of Days to Update: 88	Next Scheduled EDR Contact: 11/01/2021
	Data Release Frequency: Varies

INDIAN UST R9: Underground Storage Tanks on Indian Land

The Indian Underground Storage Tank (UST) database provides information about underground storage tanks on Indian land in EPA Region 9 (Arizona, California, Hawaii, Nevada, the Pacific Islands, and Tribal Nations).

Date of Government Version: 05/27/2021	Source: EPA Region 9
Date Data Arrived at EDR: 06/11/2021	Telephone: 415-972-3368
Date Made Active in Reports: 09/07/2021	Last EDR Contact: 06/11/2021
Number of Days to Update: 88	Next Scheduled EDR Contact: 11/01/2021
	Data Release Frequency: Varies

GOVERNMENT RECORDS SEARCHED / DATA CURRENCY TRACKING

State and tribal institutional control / engineering control registries

INST CONTROL: Institutional Control Site List

Sites that have institutional controls.

Date of Government Version: 04/12/2021

Date Data Arrived at EDR: 04/14/2021

Date Made Active in Reports: 06/29/2021

Number of Days to Update: 76

Source: Department of Ecology

Telephone: 360-407-7170

Last EDR Contact: 07/13/2021

Next Scheduled EDR Contact: 10/25/2021

Data Release Frequency: Quarterly

State and tribal voluntary cleanup sites

INDIAN VCP R1: Voluntary Cleanup Priority Listing

A listing of voluntary cleanup priority sites located on Indian Land located in Region 1.

Date of Government Version: 07/27/2015

Date Data Arrived at EDR: 09/29/2015

Date Made Active in Reports: 02/18/2016

Number of Days to Update: 142

Source: EPA, Region 1

Telephone: 617-918-1102

Last EDR Contact: 09/15/2021

Next Scheduled EDR Contact: 01/03/2022

Data Release Frequency: Varies

INDIAN VCP R7: Voluntary Cleanup Priority Listing

A listing of voluntary cleanup priority sites located on Indian Land located in Region 7.

Date of Government Version: 03/20/2008

Date Data Arrived at EDR: 04/22/2008

Date Made Active in Reports: 05/19/2008

Number of Days to Update: 27

Source: EPA, Region 7

Telephone: 913-551-7365

Last EDR Contact: 07/08/2021

Next Scheduled EDR Contact: 07/20/2009

Data Release Frequency: Varies

ICR: Independent Cleanup Reports

These are remedial action reports Ecology has received from either the owner or operator of the sites. These actions have been conducted without department oversight or approval and are not under an order or decree. This database is no longer updated by the Department of Ecology.

Date of Government Version: 12/01/2002

Date Data Arrived at EDR: 01/03/2003

Date Made Active in Reports: 01/22/2003

Number of Days to Update: 19

Source: Department of Ecology

Telephone: 360-407-7200

Last EDR Contact: 08/10/2009

Next Scheduled EDR Contact: 11/09/2009

Data Release Frequency: No Update Planned

VCP: Voluntary Cleanup Program Sites

Sites that have entered either the Voluntary Cleanup Program or its predecessor Independent Remedial Action Program.

Date of Government Version: 04/12/2021

Date Data Arrived at EDR: 04/16/2021

Date Made Active in Reports: 07/07/2021

Number of Days to Update: 82

Source: Department of Ecology

Telephone: 360-407-7200

Last EDR Contact: 07/13/2021

Next Scheduled EDR Contact: 10/25/2021

Data Release Frequency: Varies

PTAP: PTAP Site Listing

A list of sites accepted into the Petroleum Technical Assistance Program. The Petroleum Technical Assistance Program (PTAP) expands the state's ability to respond to the high customer demand to clean up petroleum contaminated sites. Under the PTAP, the Pollution Liability Insurance Agency (PLIA) may provide informal site-specific technical consultations and issue written opinion letters to persons conducting independent remedial actions at qualifying petroleum cleanup sites. PLIA may provide these services under the authority of RCW 70.149.040(9) and the Model Toxics Control Act (MTCA), Chapter 70.149 RCW and Chapter 173-340 WAC.

GOVERNMENT RECORDS SEARCHED / DATA CURRENCY TRACKING

Date of Government Version: 07/30/2021
Date Data Arrived at EDR: 07/30/2021
Date Made Active in Reports: 08/02/2021
Number of Days to Update: 3

Source: Department of Ecology
Telephone: 360-407-0515
Last EDR Contact: 07/30/2021
Next Scheduled EDR Contact: 11/22/2021
Data Release Frequency: Varies

State and tribal Brownfields sites

BROWNFIELDS: Brownfields Sites Listing

A listing of brownfields sites included in the Confirmed & Suspected Sites Listing. Brownfields are abandoned, idle or underused commercial or industrial properties, where the expansion or redevelopment is hindered by real or perceived contamination. Brownfields vary in size, location, age, and past use -- they can be anything from a five-hundred acre automobile assembly plant to a small, abandoned corner gas station.

Date of Government Version: 04/12/2021
Date Data Arrived at EDR: 04/14/2021
Date Made Active in Reports: 06/29/2021
Number of Days to Update: 76

Source: Department of Ecology
Telephone: 360-725-4030
Last EDR Contact: 07/13/2021
Next Scheduled EDR Contact: 10/25/2021
Data Release Frequency: Quarterly

ADDITIONAL ENVIRONMENTAL RECORDS

Local Brownfield lists

US BROWNFIELDS: A Listing of Brownfields Sites

Brownfields are real property, the expansion, redevelopment, or reuse of which may be complicated by the presence or potential presence of a hazardous substance, pollutant, or contaminant. Cleaning up and reinvesting in these properties takes development pressures off of undeveloped, open land, and both improves and protects the environment. Assessment, Cleanup and Redevelopment Exchange System (ACRES) stores information reported by EPA Brownfields grant recipients on brownfields properties assessed or cleaned up with grant funding as well as information on Targeted Brownfields Assessments performed by EPA Regions. A listing of ACRES Brownfield sites is obtained from Cleanups in My Community. Cleanups in My Community provides information on Brownfields properties for which information is reported back to EPA, as well as areas served by Brownfields grant programs.

Date of Government Version: 06/10/2021
Date Data Arrived at EDR: 06/10/2021
Date Made Active in Reports: 08/17/2021
Number of Days to Update: 68

Source: Environmental Protection Agency
Telephone: 202-566-2777
Last EDR Contact: 09/14/2021
Next Scheduled EDR Contact: 12/27/2021
Data Release Frequency: Semi-Annually

Local Lists of Landfill / Solid Waste Disposal Sites

SWTIRE: Solid Waste Tire Facilities

This study identified sites statewide with unauthorized accumulations of scrap tires.

Date of Government Version: 11/01/2005
Date Data Arrived at EDR: 03/16/2006
Date Made Active in Reports: 04/13/2006
Number of Days to Update: 28

Source: Department of Ecology
Telephone: N/A
Last EDR Contact: 09/08/2017
Next Scheduled EDR Contact: 12/18/2017
Data Release Frequency: Varies

SWTIRE 2: Solid Waste Tire Facilities 2 solid waste tire piles

Date of Government Version: 03/04/2021
Date Data Arrived at EDR: 03/05/2021
Date Made Active in Reports: 05/26/2021
Number of Days to Update: 82

Source: Department of Ecology
Telephone: 425-649-7104
Last EDR Contact: 08/25/2021
Next Scheduled EDR Contact: 12/13/2021
Data Release Frequency: Varies

GOVERNMENT RECORDS SEARCHED / DATA CURRENCY TRACKING

SWRCY: Recycling Facility List

A listing of recycling center locations.

Date of Government Version: 05/19/2021

Date Data Arrived at EDR: 05/27/2021

Date Made Active in Reports: 08/19/2021

Number of Days to Update: 84

Source: Department of Ecology

Telephone: 360-407-6105

Last EDR Contact: 07/22/2021

Next Scheduled EDR Contact: 11/01/2021

Data Release Frequency: Varies

INDIAN ODI: Report on the Status of Open Dumps on Indian Lands

Location of open dumps on Indian land.

Date of Government Version: 12/31/1998

Date Data Arrived at EDR: 12/03/2007

Date Made Active in Reports: 01/24/2008

Number of Days to Update: 52

Source: Environmental Protection Agency

Telephone: 703-308-8245

Last EDR Contact: 07/20/2021

Next Scheduled EDR Contact: 11/08/2021

Data Release Frequency: Varies

ODI: Open Dump Inventory

An open dump is defined as a disposal facility that does not comply with one or more of the Part 257 or Part 258 Subtitle D Criteria.

Date of Government Version: 06/30/1985

Date Data Arrived at EDR: 08/09/2004

Date Made Active in Reports: 09/17/2004

Number of Days to Update: 39

Source: Environmental Protection Agency

Telephone: 800-424-9346

Last EDR Contact: 06/09/2004

Next Scheduled EDR Contact: N/A

Data Release Frequency: No Update Planned

DEBRIS REGION 9: Torres Martinez Reservation Illegal Dump Site Locations

A listing of illegal dump sites location on the Torres Martinez Indian Reservation located in eastern Riverside County and northern Imperial County, California.

Date of Government Version: 01/12/2009

Date Data Arrived at EDR: 05/07/2009

Date Made Active in Reports: 09/21/2009

Number of Days to Update: 137

Source: EPA, Region 9

Telephone: 415-947-4219

Last EDR Contact: 07/13/2021

Next Scheduled EDR Contact: 11/01/2021

Data Release Frequency: No Update Planned

IHS OPEN DUMPS: Open Dumps on Indian Land

A listing of all open dumps located on Indian Land in the United States.

Date of Government Version: 04/01/2014

Date Data Arrived at EDR: 08/06/2014

Date Made Active in Reports: 01/29/2015

Number of Days to Update: 176

Source: Department of Health & Human Services, Indian Health Service

Telephone: 301-443-1452

Last EDR Contact: 07/20/2021

Next Scheduled EDR Contact: 11/08/2021

Data Release Frequency: Varies

Local Lists of Hazardous waste / Contaminated Sites

US HIST CDL: National Clandestine Laboratory Register

A listing of clandestine drug lab locations that have been removed from the DEAs National Clandestine Laboratory Register.

Date of Government Version: 05/18/2021

Date Data Arrived at EDR: 05/18/2021

Date Made Active in Reports: 08/03/2021

Number of Days to Update: 77

Source: Drug Enforcement Administration

Telephone: 202-307-1000

Last EDR Contact: 08/17/2021

Next Scheduled EDR Contact: 12/06/2021

Data Release Frequency: No Update Planned

GOVERNMENT RECORDS SEARCHED / DATA CURRENCY TRACKING

ALLSITES: Facility/Site Identification System Listing

Information on facilities and sites of interest to the Department of Ecology.

Date of Government Version: 05/13/2021	Source: Department of Ecology
Date Data Arrived at EDR: 05/14/2021	Telephone: 360-407-6423
Date Made Active in Reports: 08/04/2021	Last EDR Contact: 07/21/2021
Number of Days to Update: 82	Next Scheduled EDR Contact: 11/08/2021
	Data Release Frequency: Quarterly

CDL: Clandestine Drug Lab Contaminated Site List

Illegal methamphetamine labs use hazardous chemicals that create public health hazards. Chemicals and residues can cause burns, respiratory and neurological damage, and death. Biological hazards associated with intravenous needles, feces, and blood also pose health risks.

Date of Government Version: 07/28/2021	Source: Department of Health
Date Data Arrived at EDR: 07/28/2021	Telephone: 360-236-3380
Date Made Active in Reports: 07/30/2021	Last EDR Contact: 07/27/2021
Number of Days to Update: 2	Next Scheduled EDR Contact: 11/15/2021
	Data Release Frequency: Varies

HIST CDL: List of Sites Contaminated by Clandestine Drug Labs

This listing of contaminated sites by Clandestine Drug Labs includes non-remediated properties. The current CDL listing does not. This listing is no longer updated by the state agency.

Date of Government Version: 02/08/2007	Source: Department of Health
Date Data Arrived at EDR: 06/26/2007	Telephone: 360-236-3381
Date Made Active in Reports: 07/19/2007	Last EDR Contact: 06/02/2008
Number of Days to Update: 23	Next Scheduled EDR Contact: 09/01/2008
	Data Release Frequency: No Update Planned

CSCSL NFA: Confirmed and Contaminated Sites - No Further Action

This report contains information about sites that are undergoing cleanup and sites that are awaiting further investigation and/or cleanup. Sites on the Hazardous Sites List (see above) are included in this data set.

Date of Government Version: 04/12/2021	Source: Department of Ecology
Date Data Arrived at EDR: 04/14/2021	Telephone: 360-407-7170
Date Made Active in Reports: 06/29/2021	Last EDR Contact: 07/13/2021
Number of Days to Update: 76	Next Scheduled EDR Contact: 10/25/2021
	Data Release Frequency: Quarterly

US CDL: Clandestine Drug Labs

A listing of clandestine drug lab locations. The U.S. Department of Justice ("the Department") provides this web site as a public service. It contains addresses of some locations where law enforcement agencies reported they found chemicals or other items that indicated the presence of either clandestine drug laboratories or dumpsites. In most cases, the source of the entries is not the Department, and the Department has not verified the entry and does not guarantee its accuracy. Members of the public must verify the accuracy of all entries by, for example, contacting local law enforcement and local health departments.

Date of Government Version: 05/18/2021	Source: Drug Enforcement Administration
Date Data Arrived at EDR: 05/18/2021	Telephone: 202-307-1000
Date Made Active in Reports: 08/03/2021	Last EDR Contact: 08/17/2021
Number of Days to Update: 77	Next Scheduled EDR Contact: 12/06/2021
	Data Release Frequency: Quarterly

AQUEOUS FOAM: Firefighting Foam Incidents

Aqueous film-forming foam-laced water running off from fuel spills, firefighting events and routine training sessions has put those chemicals in ground water, surface water, sediments, biota, and other natural resources of the state.

Date of Government Version: 03/26/2021	Source: Department of Ecology
Date Data Arrived at EDR: 04/01/2021	Telephone: 360-407-6116
Date Made Active in Reports: 06/23/2021	Last EDR Contact: 06/30/2021
Number of Days to Update: 83	Next Scheduled EDR Contact: 10/18/2021
	Data Release Frequency: Varies

GOVERNMENT RECORDS SEARCHED / DATA CURRENCY TRACKING

PFAS: PFAS Contamination Site Location Listing

PFOS and PFOA stand for perfluorooctane sulfonate and perfluorooctanoic acid, respectively. Both are fluorinated organic chemicals, part of a larger family of compounds referred to as perfluoroalkyl substances (PFASs).

Date of Government Version: 04/23/2021
Date Data Arrived at EDR: 04/28/2021
Date Made Active in Reports: 04/30/2021
Number of Days to Update: 2

Source: Department of Ecology
Telephone: 360-407-6116
Last EDR Contact: 06/30/2021
Next Scheduled EDR Contact: 10/18/2021
Data Release Frequency: Varies

Local Land Records

LIENS 2: CERCLA Lien Information

A Federal CERCLA ('Superfund') lien can exist by operation of law at any site or property at which EPA has spent Superfund monies. These monies are spent to investigate and address releases and threatened releases of contamination. CERCLIS provides information as to the identity of these sites and properties.

Date of Government Version: 07/29/2021
Date Data Arrived at EDR: 08/04/2021
Date Made Active in Reports: 08/31/2021
Number of Days to Update: 27

Source: Environmental Protection Agency
Telephone: 202-564-6023
Last EDR Contact: 09/01/2021
Next Scheduled EDR Contact: 10/11/2021
Data Release Frequency: Semi-Annually

Records of Emergency Release Reports

HMIRS: Hazardous Materials Information Reporting System

Hazardous Materials Incident Report System. HMIRS contains hazardous material spill incidents reported to DOT.

Date of Government Version: 03/22/2021
Date Data Arrived at EDR: 03/24/2021
Date Made Active in Reports: 06/17/2021
Number of Days to Update: 85

Source: U.S. Department of Transportation
Telephone: 202-366-4555
Last EDR Contact: 09/13/2021
Next Scheduled EDR Contact: 10/04/2021
Data Release Frequency: Quarterly

SPILLS: Reported Spills

Spills reported to the Spill Prevention, Preparedness and Response Division.

Date of Government Version: 05/26/2021
Date Data Arrived at EDR: 06/02/2021
Date Made Active in Reports: 06/04/2021
Number of Days to Update: 2

Source: Department of Ecology
Telephone: 360-407-6950
Last EDR Contact: 08/25/2021
Next Scheduled EDR Contact: 12/13/2021
Data Release Frequency: Semi-Annually

SPILLS 90: SPILLS90 data from FirstSearch

Spills 90 includes those spill and release records available exclusively from FirstSearch databases. Typically, they may include chemical, oil and/or hazardous substance spills recorded after 1990. Duplicate records that are already included in EDR incident and release records are not included in Spills 90.

Date of Government Version: 05/23/2006
Date Data Arrived at EDR: 01/03/2013
Date Made Active in Reports: 03/06/2013
Number of Days to Update: 62

Source: FirstSearch
Telephone: N/A
Last EDR Contact: 01/03/2013
Next Scheduled EDR Contact: N/A
Data Release Frequency: No Update Planned

Other Ascertainable Records

RCRA NonGen / NLR: RCRA - Non Generators / No Longer Regulated

RCRAInfo is EPA's comprehensive information system, providing access to data supporting the Resource Conservation and Recovery Act (RCRA) of 1976 and the Hazardous and Solid Waste Amendments (HSWA) of 1984. The database includes selective information on sites which generate, transport, store, treat and/or dispose of hazardous waste as defined by the Resource Conservation and Recovery Act (RCRA). Non-Generators do not presently generate hazardous waste.

GOVERNMENT RECORDS SEARCHED / DATA CURRENCY TRACKING

Date of Government Version: 03/22/2021
Date Data Arrived at EDR: 03/23/2021
Date Made Active in Reports: 05/19/2021
Number of Days to Update: 57

Source: Environmental Protection Agency
Telephone: (206) 553-1200
Last EDR Contact: 09/15/2021
Next Scheduled EDR Contact: 01/03/2022
Data Release Frequency: Quarterly

FUDS: Formerly Used Defense Sites

The listing includes locations of Formerly Used Defense Sites properties where the US Army Corps of Engineers is actively working or will take necessary cleanup actions.

Date of Government Version: 05/04/2021
Date Data Arrived at EDR: 05/18/2021
Date Made Active in Reports: 08/11/2021
Number of Days to Update: 85

Source: U.S. Army Corps of Engineers
Telephone: 202-528-4285
Last EDR Contact: 08/17/2021
Next Scheduled EDR Contact: 11/29/2021
Data Release Frequency: Varies

DOD: Department of Defense Sites

This data set consists of federally owned or administered lands, administered by the Department of Defense, that have any area equal to or greater than 640 acres of the United States, Puerto Rico, and the U.S. Virgin Islands.

Date of Government Version: 12/31/2005
Date Data Arrived at EDR: 11/10/2006
Date Made Active in Reports: 01/11/2007
Number of Days to Update: 62

Source: USGS
Telephone: 888-275-8747
Last EDR Contact: 07/13/2021
Next Scheduled EDR Contact: 10/25/2021
Data Release Frequency: Semi-Annually

FEDLAND: Federal and Indian Lands

Federally and Indian administrated lands of the United States. Lands included are administrated by: Army Corps of Engineers, Bureau of Reclamation, National Wild and Scenic River, National Wildlife Refuge, Public Domain Land, Wilderness, Wilderness Study Area, Wildlife Management Area, Bureau of Indian Affairs, Bureau of Land Management, Department of Justice, Forest Service, Fish and Wildlife Service, National Park Service.

Date of Government Version: 04/02/2018
Date Data Arrived at EDR: 04/11/2018
Date Made Active in Reports: 11/06/2019
Number of Days to Update: 574

Source: U.S. Geological Survey
Telephone: 888-275-8747
Last EDR Contact: 07/09/2021
Next Scheduled EDR Contact: 10/18/2021
Data Release Frequency: N/A

SCRD DRYCLEANERS: State Coalition for Remediation of Drycleaners Listing

The State Coalition for Remediation of Drycleaners was established in 1998, with support from the U.S. EPA Office of Superfund Remediation and Technology Innovation. It is comprised of representatives of states with established drycleaner remediation programs. Currently the member states are Alabama, Connecticut, Florida, Illinois, Kansas, Minnesota, Missouri, North Carolina, Oregon, South Carolina, Tennessee, Texas, and Wisconsin.

Date of Government Version: 01/01/2017
Date Data Arrived at EDR: 02/03/2017
Date Made Active in Reports: 04/07/2017
Number of Days to Update: 63

Source: Environmental Protection Agency
Telephone: 615-532-8599
Last EDR Contact: 08/06/2021
Next Scheduled EDR Contact: 11/22/2021
Data Release Frequency: Varies

US FIN ASSUR: Financial Assurance Information

All owners and operators of facilities that treat, store, or dispose of hazardous waste are required to provide proof that they will have sufficient funds to pay for the clean up, closure, and post-closure care of their facilities.

Date of Government Version: 03/22/2021
Date Data Arrived at EDR: 03/23/2021
Date Made Active in Reports: 06/17/2021
Number of Days to Update: 86

Source: Environmental Protection Agency
Telephone: 202-566-1917
Last EDR Contact: 09/15/2021
Next Scheduled EDR Contact: 01/03/2022
Data Release Frequency: Quarterly

GOVERNMENT RECORDS SEARCHED / DATA CURRENCY TRACKING

EPA WATCH LIST: EPA WATCH LIST

EPA maintains a "Watch List" to facilitate dialogue between EPA, state and local environmental agencies on enforcement matters relating to facilities with alleged violations identified as either significant or high priority. Being on the Watch List does not mean that the facility has actually violated the law only that an investigation by EPA or a state or local environmental agency has led those organizations to allege that an unproven violation has in fact occurred. Being on the Watch List does not represent a higher level of concern regarding the alleged violations that were detected, but instead indicates cases requiring additional dialogue between EPA, state and local agencies - primarily because of the length of time the alleged violation has gone unaddressed or unresolved.

Date of Government Version: 08/30/2013	Source: Environmental Protection Agency
Date Data Arrived at EDR: 03/21/2014	Telephone: 617-520-3000
Date Made Active in Reports: 06/17/2014	Last EDR Contact: 07/26/2021
Number of Days to Update: 88	Next Scheduled EDR Contact: 11/15/2021
	Data Release Frequency: Quarterly

2020 COR ACTION: 2020 Corrective Action Program List

The EPA has set ambitious goals for the RCRA Corrective Action program by creating the 2020 Corrective Action Universe. This RCRA cleanup baseline includes facilities expected to need corrective action. The 2020 universe contains a wide variety of sites. Some properties are heavily contaminated while others were contaminated but have since been cleaned up. Still others have not been fully investigated yet, and may require little or no remediation. Inclusion in the 2020 Universe does not necessarily imply failure on the part of a facility to meet its RCRA obligations.

Date of Government Version: 09/30/2017	Source: Environmental Protection Agency
Date Data Arrived at EDR: 05/08/2018	Telephone: 703-308-4044
Date Made Active in Reports: 07/20/2018	Last EDR Contact: 08/06/2021
Number of Days to Update: 73	Next Scheduled EDR Contact: 11/15/2021
	Data Release Frequency: Varies

TSCA: Toxic Substances Control Act

Toxic Substances Control Act. TSCA identifies manufacturers and importers of chemical substances included on the TSCA Chemical Substance Inventory list. It includes data on the production volume of these substances by plant site.

Date of Government Version: 12/31/2016	Source: EPA
Date Data Arrived at EDR: 06/17/2020	Telephone: 202-260-5521
Date Made Active in Reports: 09/10/2020	Last EDR Contact: 09/17/2021
Number of Days to Update: 85	Next Scheduled EDR Contact: 12/27/2021
	Data Release Frequency: Every 4 Years

TRIS: Toxic Chemical Release Inventory System

Toxic Release Inventory System. TRIS identifies facilities which release toxic chemicals to the air, water and land in reportable quantities under SARA Title III Section 313.

Date of Government Version: 12/31/2018	Source: EPA
Date Data Arrived at EDR: 08/14/2020	Telephone: 202-566-0250
Date Made Active in Reports: 11/04/2020	Last EDR Contact: 08/17/2021
Number of Days to Update: 82	Next Scheduled EDR Contact: 11/29/2021
	Data Release Frequency: Annually

SSTS: Section 7 Tracking Systems

Section 7 of the Federal Insecticide, Fungicide and Rodenticide Act, as amended (92 Stat. 829) requires all registered pesticide-producing establishments to submit a report to the Environmental Protection Agency by March 1st each year. Each establishment must report the types and amounts of pesticides, active ingredients and devices being produced, and those having been produced and sold or distributed in the past year.

Date of Government Version: 04/19/2021	Source: EPA
Date Data Arrived at EDR: 04/20/2021	Telephone: 202-564-4203
Date Made Active in Reports: 07/16/2021	Last EDR Contact: 07/19/2021
Number of Days to Update: 87	Next Scheduled EDR Contact: 11/01/2021
	Data Release Frequency: Annually

GOVERNMENT RECORDS SEARCHED / DATA CURRENCY TRACKING

ROD: Records Of Decision

Record of Decision. ROD documents mandate a permanent remedy at an NPL (Superfund) site containing technical and health information to aid in the cleanup.

Date of Government Version: 07/29/2021	Source: EPA
Date Data Arrived at EDR: 08/04/2021	Telephone: 703-416-0223
Date Made Active in Reports: 08/31/2021	Last EDR Contact: 09/01/2021
Number of Days to Update: 27	Next Scheduled EDR Contact: 12/13/2021
	Data Release Frequency: Annually

RMP: Risk Management Plans

When Congress passed the Clean Air Act Amendments of 1990, it required EPA to publish regulations and guidance for chemical accident prevention at facilities using extremely hazardous substances. The Risk Management Program Rule (RMP Rule) was written to implement Section 112(r) of these amendments. The rule, which built upon existing industry codes and standards, requires companies of all sizes that use certain flammable and toxic substances to develop a Risk Management Program, which includes a(n): Hazard assessment that details the potential effects of an accidental release, an accident history of the last five years, and an evaluation of worst-case and alternative accidental releases; Prevention program that includes safety precautions and maintenance, monitoring, and employee training measures; and Emergency response program that spells out emergency health care, employee training measures and procedures for informing the public and response agencies (e.g the fire department) should an accident occur.

Date of Government Version: 05/07/2021	Source: Environmental Protection Agency
Date Data Arrived at EDR: 05/13/2021	Telephone: 202-564-8600
Date Made Active in Reports: 08/03/2021	Last EDR Contact: 07/14/2021
Number of Days to Update: 82	Next Scheduled EDR Contact: 11/01/2021
	Data Release Frequency: Varies

RAATS: RCRA Administrative Action Tracking System

RCRA Administration Action Tracking System. RAATS contains records based on enforcement actions issued under RCRA pertaining to major violators and includes administrative and civil actions brought by the EPA. For administration actions after September 30, 1995, data entry in the RAATS database was discontinued. EPA will retain a copy of the database for historical records. It was necessary to terminate RAATS because a decrease in agency resources made it impossible to continue to update the information contained in the database.

Date of Government Version: 04/17/1995	Source: EPA
Date Data Arrived at EDR: 07/03/1995	Telephone: 202-564-4104
Date Made Active in Reports: 08/07/1995	Last EDR Contact: 06/02/2008
Number of Days to Update: 35	Next Scheduled EDR Contact: 09/01/2008
	Data Release Frequency: No Update Planned

PRP: Potentially Responsible Parties

A listing of verified Potentially Responsible Parties

Date of Government Version: 12/30/2020	Source: EPA
Date Data Arrived at EDR: 01/14/2021	Telephone: 202-564-6023
Date Made Active in Reports: 03/05/2021	Last EDR Contact: 09/01/2021
Number of Days to Update: 50	Next Scheduled EDR Contact: 11/15/2021
	Data Release Frequency: Quarterly

PADS: PCB Activity Database System

PCB Activity Database. PADS Identifies generators, transporters, commercial storers and/or brokers and disposers of PCB's who are required to notify the EPA of such activities.

Date of Government Version: 11/19/2020	Source: EPA
Date Data Arrived at EDR: 01/08/2021	Telephone: 202-566-0500
Date Made Active in Reports: 03/22/2021	Last EDR Contact: 07/09/2021
Number of Days to Update: 73	Next Scheduled EDR Contact: 10/18/2021
	Data Release Frequency: Annually

GOVERNMENT RECORDS SEARCHED / DATA CURRENCY TRACKING

ICIS: Integrated Compliance Information System

The Integrated Compliance Information System (ICIS) supports the information needs of the national enforcement and compliance program as well as the unique needs of the National Pollutant Discharge Elimination System (NPDES) program.

Date of Government Version: 11/18/2016	Source: Environmental Protection Agency
Date Data Arrived at EDR: 11/23/2016	Telephone: 202-564-2501
Date Made Active in Reports: 02/10/2017	Last EDR Contact: 06/29/2021
Number of Days to Update: 79	Next Scheduled EDR Contact: 10/18/2021
	Data Release Frequency: Quarterly

FTTS: FIFRA/ TSCA Tracking System - FIFRA (Federal Insecticide, Fungicide, & Rodenticide Act)/TSCA (Toxic Substances Control Act)

FTTS tracks administrative cases and pesticide enforcement actions and compliance activities related to FIFRA, TSCA and EPCRA (Emergency Planning and Community Right-to-Know Act). To maintain currency, EDR contacts the Agency on a quarterly basis.

Date of Government Version: 04/09/2009	Source: EPA/Office of Prevention, Pesticides and Toxic Substances
Date Data Arrived at EDR: 04/16/2009	Telephone: 202-566-1667
Date Made Active in Reports: 05/11/2009	Last EDR Contact: 08/18/2017
Number of Days to Update: 25	Next Scheduled EDR Contact: 12/04/2017
	Data Release Frequency: No Update Planned

FTTS INSP: FIFRA/ TSCA Tracking System - FIFRA (Federal Insecticide, Fungicide, & Rodenticide Act)/TSCA (Toxic Substances Control Act)

A listing of FIFRA/TSCA Tracking System (FTTS) inspections and enforcements.

Date of Government Version: 04/09/2009	Source: EPA
Date Data Arrived at EDR: 04/16/2009	Telephone: 202-566-1667
Date Made Active in Reports: 05/11/2009	Last EDR Contact: 08/18/2017
Number of Days to Update: 25	Next Scheduled EDR Contact: 12/04/2017
	Data Release Frequency: No Update Planned

MLTS: Material Licensing Tracking System

MLTS is maintained by the Nuclear Regulatory Commission and contains a list of approximately 8,100 sites which possess or use radioactive materials and which are subject to NRC licensing requirements. To maintain currency, EDR contacts the Agency on a quarterly basis.

Date of Government Version: 03/08/2021	Source: Nuclear Regulatory Commission
Date Data Arrived at EDR: 03/11/2021	Telephone: 301-415-7169
Date Made Active in Reports: 05/11/2021	Last EDR Contact: 07/14/2021
Number of Days to Update: 61	Next Scheduled EDR Contact: 11/01/2021
	Data Release Frequency: Quarterly

COAL ASH DOE: Steam-Electric Plant Operation Data

A listing of power plants that store ash in surface ponds.

Date of Government Version: 12/31/2019	Source: Department of Energy
Date Data Arrived at EDR: 12/01/2020	Telephone: 202-586-8719
Date Made Active in Reports: 02/09/2021	Last EDR Contact: 09/03/2021
Number of Days to Update: 70	Next Scheduled EDR Contact: 12/13/2021
	Data Release Frequency: Varies

COAL ASH EPA: Coal Combustion Residues Surface Impoundments List

A listing of coal combustion residues surface impoundments with high hazard potential ratings.

Date of Government Version: 01/12/2017	Source: Environmental Protection Agency
Date Data Arrived at EDR: 03/05/2019	Telephone: N/A
Date Made Active in Reports: 11/11/2019	Last EDR Contact: 08/31/2021
Number of Days to Update: 251	Next Scheduled EDR Contact: 12/13/2021
	Data Release Frequency: Varies

GOVERNMENT RECORDS SEARCHED / DATA CURRENCY TRACKING

PCB TRANSFORMER: PCB Transformer Registration Database

The database of PCB transformer registrations that includes all PCB registration submittals.

Date of Government Version: 09/13/2019	Source: Environmental Protection Agency
Date Data Arrived at EDR: 11/06/2019	Telephone: 202-566-0517
Date Made Active in Reports: 02/10/2020	Last EDR Contact: 08/06/2021
Number of Days to Update: 96	Next Scheduled EDR Contact: 11/15/2021
	Data Release Frequency: Varies

RADINFO: Radiation Information Database

The Radiation Information Database (RADINFO) contains information about facilities that are regulated by U.S. Environmental Protection Agency (EPA) regulations for radiation and radioactivity.

Date of Government Version: 07/01/2019	Source: Environmental Protection Agency
Date Data Arrived at EDR: 07/01/2019	Telephone: 202-343-9775
Date Made Active in Reports: 09/23/2019	Last EDR Contact: 06/22/2021
Number of Days to Update: 84	Next Scheduled EDR Contact: 10/11/2021
	Data Release Frequency: Quarterly

HIST FTTS: FIFRA/TSCA Tracking System Administrative Case Listing

A complete administrative case listing from the FIFRA/TSCA Tracking System (FTTS) for all ten EPA regions. The information was obtained from the National Compliance Database (NCDB). NCDB supports the implementation of FIFRA (Federal Insecticide, Fungicide, and Rodenticide Act) and TSCA (Toxic Substances Control Act). Some EPA regions are now closing out records. Because of that, and the fact that some EPA regions are not providing EPA Headquarters with updated records, it was decided to create a HIST FTTS database. It included records that may not be included in the newer FTTS database updates. This database is no longer updated.

Date of Government Version: 10/19/2006	Source: Environmental Protection Agency
Date Data Arrived at EDR: 03/01/2007	Telephone: 202-564-2501
Date Made Active in Reports: 04/10/2007	Last EDR Contact: 12/17/2007
Number of Days to Update: 40	Next Scheduled EDR Contact: 03/17/2008
	Data Release Frequency: No Update Planned

HIST FTTS INSP: FIFRA/TSCA Tracking System Inspection & Enforcement Case Listing

A complete inspection and enforcement case listing from the FIFRA/TSCA Tracking System (FTTS) for all ten EPA regions. The information was obtained from the National Compliance Database (NCDB). NCDB supports the implementation of FIFRA (Federal Insecticide, Fungicide, and Rodenticide Act) and TSCA (Toxic Substances Control Act). Some EPA regions are now closing out records. Because of that, and the fact that some EPA regions are not providing EPA Headquarters with updated records, it was decided to create a HIST FTTS database. It included records that may not be included in the newer FTTS database updates. This database is no longer updated.

Date of Government Version: 10/19/2006	Source: Environmental Protection Agency
Date Data Arrived at EDR: 03/01/2007	Telephone: 202-564-2501
Date Made Active in Reports: 04/10/2007	Last EDR Contact: 12/17/2008
Number of Days to Update: 40	Next Scheduled EDR Contact: 03/17/2008
	Data Release Frequency: No Update Planned

DOT OPS: Incident and Accident Data

Department of Transportation, Office of Pipeline Safety Incident and Accident data.

Date of Government Version: 01/02/2020	Source: Department of Transportation, Office of Pipeline Safety
Date Data Arrived at EDR: 01/28/2020	Telephone: 202-366-4595
Date Made Active in Reports: 04/17/2020	Last EDR Contact: 07/23/2021
Number of Days to Update: 80	Next Scheduled EDR Contact: 11/08/2021
	Data Release Frequency: Quarterly

CONSENT: Superfund (CERCLA) Consent Decrees

Major legal settlements that establish responsibility and standards for cleanup at NPL (Superfund) sites. Released periodically by United States District Courts after settlement by parties to litigation matters.

GOVERNMENT RECORDS SEARCHED / DATA CURRENCY TRACKING

Date of Government Version: 06/30/2021
Date Data Arrived at EDR: 07/14/2021
Date Made Active in Reports: 07/16/2021
Number of Days to Update: 2

Source: Department of Justice, Consent Decree Library
Telephone: Varies
Last EDR Contact: 07/02/2021
Next Scheduled EDR Contact: 10/18/2021
Data Release Frequency: Varies

BRS: Biennial Reporting System

The Biennial Reporting System is a national system administered by the EPA that collects data on the generation and management of hazardous waste. BRS captures detailed data from two groups: Large Quantity Generators (LQG) and Treatment, Storage, and Disposal Facilities.

Date of Government Version: 12/31/2017
Date Data Arrived at EDR: 06/22/2020
Date Made Active in Reports: 11/20/2020
Number of Days to Update: 151

Source: EPA/NTIS
Telephone: 800-424-9346
Last EDR Contact: 09/15/2021
Next Scheduled EDR Contact: 01/03/2022
Data Release Frequency: Biennially

INDIAN RESERV: Indian Reservations

This map layer portrays Indian administered lands of the United States that have any area equal to or greater than 640 acres.

Date of Government Version: 12/31/2014
Date Data Arrived at EDR: 07/14/2015
Date Made Active in Reports: 01/10/2017
Number of Days to Update: 546

Source: USGS
Telephone: 202-208-3710
Last EDR Contact: 07/02/2021
Next Scheduled EDR Contact: 10/18/2021
Data Release Frequency: Semi-Annually

FUSRAP: Formerly Utilized Sites Remedial Action Program

DOE established the Formerly Utilized Sites Remedial Action Program (FUSRAP) in 1974 to remediate sites where radioactive contamination remained from Manhattan Project and early U.S. Atomic Energy Commission (AEC) operations.

Date of Government Version: 08/08/2017
Date Data Arrived at EDR: 09/11/2018
Date Made Active in Reports: 09/14/2018
Number of Days to Update: 3

Source: Department of Energy
Telephone: 202-586-3559
Last EDR Contact: 07/23/2021
Next Scheduled EDR Contact: 11/15/2021
Data Release Frequency: Varies

UMTRA: Uranium Mill Tailings Sites

Uranium ore was mined by private companies for federal government use in national defense programs. When the mills shut down, large piles of the sand-like material (mill tailings) remain after uranium has been extracted from the ore. Levels of human exposure to radioactive materials from the piles are low; however, in some cases tailings were used as construction materials before the potential health hazards of the tailings were recognized.

Date of Government Version: 08/30/2019
Date Data Arrived at EDR: 11/15/2019
Date Made Active in Reports: 01/28/2020
Number of Days to Update: 74

Source: Department of Energy
Telephone: 505-845-0011
Last EDR Contact: 08/12/2021
Next Scheduled EDR Contact: 11/29/2021
Data Release Frequency: Varies

LEAD SMELTER 1: Lead Smelter Sites

A listing of former lead smelter site locations.

Date of Government Version: 07/29/2021
Date Data Arrived at EDR: 08/04/2021
Date Made Active in Reports: 08/31/2021
Number of Days to Update: 27

Source: Environmental Protection Agency
Telephone: 703-603-8787
Last EDR Contact: 09/01/2021
Next Scheduled EDR Contact: 10/11/2021
Data Release Frequency: Varies

LEAD SMELTER 2: Lead Smelter Sites

A list of several hundred sites in the U.S. where secondary lead smelting was done from 1931 and 1964. These sites may pose a threat to public health through ingestion or inhalation of contaminated soil or dust

GOVERNMENT RECORDS SEARCHED / DATA CURRENCY TRACKING

Date of Government Version: 04/05/2001
Date Data Arrived at EDR: 10/27/2010
Date Made Active in Reports: 12/02/2010
Number of Days to Update: 36

Source: American Journal of Public Health
Telephone: 703-305-6451
Last EDR Contact: 12/02/2009
Next Scheduled EDR Contact: N/A
Data Release Frequency: No Update Planned

US AIRS (AFS): Aerometric Information Retrieval System Facility Subsystem (AFS)

The database is a sub-system of Aerometric Information Retrieval System (AIRS). AFS contains compliance data on air pollution point sources regulated by the U.S. EPA and/or state and local air regulatory agencies. This information comes from source reports by various stationary sources of air pollution, such as electric power plants, steel mills, factories, and universities, and provides information about the air pollutants they produce. Action, air program, air program pollutant, and general level plant data. It is used to track emissions and compliance data from industrial plants.

Date of Government Version: 10/12/2016
Date Data Arrived at EDR: 10/26/2016
Date Made Active in Reports: 02/03/2017
Number of Days to Update: 100

Source: EPA
Telephone: 202-564-2496
Last EDR Contact: 09/26/2017
Next Scheduled EDR Contact: 01/08/2018
Data Release Frequency: Annually

US AIRS MINOR: Air Facility System Data

A listing of minor source facilities.

Date of Government Version: 10/12/2016
Date Data Arrived at EDR: 10/26/2016
Date Made Active in Reports: 02/03/2017
Number of Days to Update: 100

Source: EPA
Telephone: 202-564-2496
Last EDR Contact: 09/26/2017
Next Scheduled EDR Contact: 01/08/2018
Data Release Frequency: Annually

MINES VIOLATIONS: MSHA Violation Assessment Data

Mines violation and assessment information. Department of Labor, Mine Safety & Health Administration.

Date of Government Version: 05/27/2021
Date Data Arrived at EDR: 05/27/2021
Date Made Active in Reports: 06/10/2021
Number of Days to Update: 14

Source: DOL, Mine Safety & Health Admini
Telephone: 202-693-9424
Last EDR Contact: 09/09/2021
Next Scheduled EDR Contact: 12/13/2021
Data Release Frequency: Quarterly

US MINES: Mines Master Index File

Contains all mine identification numbers issued for mines active or opened since 1971. The data also includes violation information.

Date of Government Version: 05/03/2021
Date Data Arrived at EDR: 05/25/2021
Date Made Active in Reports: 08/11/2021
Number of Days to Update: 78

Source: Department of Labor, Mine Safety and Health Administration
Telephone: 303-231-5959
Last EDR Contact: 08/24/2021
Next Scheduled EDR Contact: 12/06/2021
Data Release Frequency: Semi-Annually

US MINES 2: Ferrous and Nonferrous Metal Mines Database Listing

This map layer includes ferrous (ferrous metal mines are facilities that extract ferrous metals, such as iron ore or molybdenum) and nonferrous (Nonferrous metal mines are facilities that extract nonferrous metals, such as gold, silver, copper, zinc, and lead) metal mines in the United States.

Date of Government Version: 05/06/2020
Date Data Arrived at EDR: 05/27/2020
Date Made Active in Reports: 08/13/2020
Number of Days to Update: 78

Source: USGS
Telephone: 703-648-7709
Last EDR Contact: 08/26/2021
Next Scheduled EDR Contact: 12/06/2021
Data Release Frequency: Varies

GOVERNMENT RECORDS SEARCHED / DATA CURRENCY TRACKING

US MINES 3: Active Mines & Mineral Plants Database Listing

Active Mines and Mineral Processing Plant operations for commodities monitored by the Minerals Information Team of the USGS.

Date of Government Version: 04/14/2011	Source: USGS
Date Data Arrived at EDR: 06/08/2011	Telephone: 703-648-7709
Date Made Active in Reports: 09/13/2011	Last EDR Contact: 08/26/2021
Number of Days to Update: 97	Next Scheduled EDR Contact: 12/06/2021
	Data Release Frequency: Varies

ABANDONED MINES: Abandoned Mines

An inventory of land and water impacted by past mining (primarily coal mining) is maintained by OSMRE to provide information needed to implement the Surface Mining Control and Reclamation Act of 1977 (SMCRA). The inventory contains information on the location, type, and extent of AML impacts, as well as, information on the cost associated with the reclamation of those problems. The inventory is based upon field surveys by State, Tribal, and OSMRE program officials. It is dynamic to the extent that it is modified as new problems are identified and existing problems are reclaimed.

Date of Government Version: 06/15/2021	Source: Department of Interior
Date Data Arrived at EDR: 06/16/2021	Telephone: 202-208-2609
Date Made Active in Reports: 08/17/2021	Last EDR Contact: 09/14/2021
Number of Days to Update: 62	Next Scheduled EDR Contact: 12/20/2021
	Data Release Frequency: Quarterly

FINDS: Facility Index System/Facility Registry System

Facility Index System. FINDS contains both facility information and 'pointers' to other sources that contain more detail. EDR includes the following FINDS databases in this report: PCS (Permit Compliance System), AIRS (Aerometric Information Retrieval System), DOCKET (Enforcement Docket used to manage and track information on civil judicial enforcement cases for all environmental statutes), FURS (Federal Underground Injection Control), C-DOCKET (Criminal Docket System used to track criminal enforcement actions for all environmental statutes), FFIS (Federal Facilities Information System), STATE (State Environmental Laws and Statutes), and PADS (PCB Activity Data System).

Date of Government Version: 05/05/2021	Source: EPA
Date Data Arrived at EDR: 05/18/2021	Telephone: (206) 553-1200
Date Made Active in Reports: 08/17/2021	Last EDR Contact: 08/31/2021
Number of Days to Update: 91	Next Scheduled EDR Contact: 12/13/2021
	Data Release Frequency: Quarterly

ECHO: Enforcement & Compliance History Information

ECHO provides integrated compliance and enforcement information for about 800,000 regulated facilities nationwide.

Date of Government Version: 04/04/2021	Source: Environmental Protection Agency
Date Data Arrived at EDR: 04/06/2021	Telephone: 202-564-2280
Date Made Active in Reports: 06/25/2021	Last EDR Contact: 07/01/2021
Number of Days to Update: 80	Next Scheduled EDR Contact: 10/18/2021
	Data Release Frequency: Quarterly

DOCKET HWC: Hazardous Waste Compliance Docket Listing

A complete list of the Federal Agency Hazardous Waste Compliance Docket Facilities.

Date of Government Version: 05/06/2021	Source: Environmental Protection Agency
Date Data Arrived at EDR: 05/21/2021	Telephone: 202-564-0527
Date Made Active in Reports: 08/11/2021	Last EDR Contact: 08/26/2021
Number of Days to Update: 82	Next Scheduled EDR Contact: 12/06/2021
	Data Release Frequency: Varies

UXO: Unexploded Ordnance Sites

A listing of unexploded ordnance site locations

GOVERNMENT RECORDS SEARCHED / DATA CURRENCY TRACKING

Date of Government Version: 12/31/2018
Date Data Arrived at EDR: 07/02/2020
Date Made Active in Reports: 09/17/2020
Number of Days to Update: 77

Source: Department of Defense
Telephone: 703-704-1564
Last EDR Contact: 07/07/2021
Next Scheduled EDR Contact: 10/25/2021
Data Release Frequency: Varies

FUELS PROGRAM: EPA Fuels Program Registered Listing

This listing includes facilities that are registered under the Part 80 (Code of Federal Regulations) EPA Fuels Programs. All companies now are required to submit new and updated registrations.

Date of Government Version: 05/14/2021
Date Data Arrived at EDR: 05/14/2021
Date Made Active in Reports: 08/03/2021
Number of Days to Update: 81

Source: EPA
Telephone: 800-385-6164
Last EDR Contact: 08/13/2021
Next Scheduled EDR Contact: 11/29/2021
Data Release Frequency: Quarterly

AIRS (EMI): Washington Emissions Data System Emissions inventory data.

Date of Government Version: 12/31/2019
Date Data Arrived at EDR: 04/14/2021
Date Made Active in Reports: 06/29/2021
Number of Days to Update: 76

Source: Department of Ecology
Telephone: 360-407-6040
Last EDR Contact: 07/16/2021
Next Scheduled EDR Contact: 10/25/2021
Data Release Frequency: Annually

ASBESTOS: Asbestos Notification Listing Asbestos sites

Date of Government Version: 12/02/2020
Date Data Arrived at EDR: 12/03/2020
Date Made Active in Reports: 12/11/2020
Number of Days to Update: 8

Source: Department of Labor & Industries
Telephone: 360-902-6209
Last EDR Contact: 08/12/2021
Next Scheduled EDR Contact: 11/29/2021
Data Release Frequency: Varies

COAL ASH: Coal Ash Disposal Site Listing A listing of coal ash disposal site locations.

Date of Government Version: 03/31/2021
Date Data Arrived at EDR: 04/09/2021
Date Made Active in Reports: 06/29/2021
Number of Days to Update: 81

Source: Department of Ecology
Telephone: 360-407-6933
Last EDR Contact: 08/25/2021
Next Scheduled EDR Contact: 12/13/2021
Data Release Frequency: Varies

DRYCLEANERS: Drycleaner List

A listing of registered drycleaners who registered with the Department of Ecology (using the SIC code of 7215 and 7216) as hazardous waste generators.

Date of Government Version: 04/14/2021
Date Data Arrived at EDR: 04/15/2021
Date Made Active in Reports: 07/06/2021
Number of Days to Update: 82

Source: Department of Ecology
Telephone: 360-407-6732
Last EDR Contact: 07/08/2021
Next Scheduled EDR Contact: 10/25/2021
Data Release Frequency: Varies

Financial Assurance 1: Financial Assurance Information Listing

A listing of financial assurance information for underground storage tank facilities. Financial assurance is intended to ensure that resources are available to pay for the cost of closure, post-closure care, and corrective measures if the owner or operator of a regulated facility is unable or unwilling to pay.

Date of Government Version: 05/24/2021
Date Data Arrived at EDR: 05/25/2021
Date Made Active in Reports: 05/28/2021
Number of Days to Update: 3

Source: Department of Ecology
Telephone: 360-586-1060
Last EDR Contact: 08/18/2021
Next Scheduled EDR Contact: 12/06/2021
Data Release Frequency: No Update Planned

GOVERNMENT RECORDS SEARCHED / DATA CURRENCY TRACKING

Financial Assurance 2: Financial Assurance Information Listing

A listing of financial assurance information for hazardous waste facilities. Financial assurance is intended to ensure that resources are available to pay for the cost of closure, post-closure care, and corrective measures if the owner or operator of a regulated facility is unable or unwilling to pay.

Date of Government Version: 05/17/2021	Source: Department of Ecology
Date Data Arrived at EDR: 05/18/2021	Telephone: 360-407-6754
Date Made Active in Reports: 05/19/2021	Last EDR Contact: 08/06/2021
Number of Days to Update: 1	Next Scheduled EDR Contact: 11/22/2021
	Data Release Frequency: Varies

Financial Assurance 3: Financial Assurance Information Listing

A listing of financial assurance information for solid waste facilities. Financial assurance is intended to ensure that resources are available to pay for the cost of closure, post-closure care, and corrective measures if the owner or operator of a regulated facility is unable or unwilling to pay.

Date of Government Version: 11/15/2017	Source: Department of Ecology
Date Data Arrived at EDR: 11/20/2017	Telephone: 360-407-6136
Date Made Active in Reports: 01/04/2018	Last EDR Contact: 08/06/2021
Number of Days to Update: 45	Next Scheduled EDR Contact: 11/22/2021
	Data Release Frequency: No Update Planned

INACTIVE DRYCLEANERS: Inactive Drycleaners

A listing of inactive drycleaner facility locations.

Date of Government Version: 04/14/2021	Source: Department of Ecology
Date Data Arrived at EDR: 04/15/2021	Telephone: 360-407-6732
Date Made Active in Reports: 07/06/2021	Last EDR Contact: 07/08/2021
Number of Days to Update: 82	Next Scheduled EDR Contact: 10/25/2021
	Data Release Frequency: Annually

WA MANIFEST: Hazardous Waste Manifest Data

Hazardous waste manifest information.

Date of Government Version: 12/31/2019	Source: Department of Ecology
Date Data Arrived at EDR: 07/24/2020	Telephone: N/A
Date Made Active in Reports: 10/13/2020	Last EDR Contact: 09/10/2021
Number of Days to Update: 81	Next Scheduled EDR Contact: 12/27/2021
	Data Release Frequency: Annually

NPDES: Water Quality Permit System Data

A listing of permitted wastewater facilities.

Date of Government Version: 04/13/2021	Source: Department of Ecology
Date Data Arrived at EDR: 04/14/2021	Telephone: 360-407-6073
Date Made Active in Reports: 06/30/2021	Last EDR Contact: 07/14/2021
Number of Days to Update: 77	Next Scheduled EDR Contact: 10/25/2021
	Data Release Frequency: Quarterly

UIC: Underground Injection Wells Listing

A listing of underground injection wells.

Date of Government Version: 01/12/2021	Source: Department of Ecology
Date Data Arrived at EDR: 01/13/2021	Telephone: 360-407-6143
Date Made Active in Reports: 04/05/2021	Last EDR Contact: 07/15/2021
Number of Days to Update: 82	Next Scheduled EDR Contact: 10/25/2021
	Data Release Frequency: Quarterly

PCS INACTIVE: Listing of Inactive PCS Permits

An inactive permit is a facility that has shut down or is no longer discharging.

GOVERNMENT RECORDS SEARCHED / DATA CURRENCY TRACKING

Date of Government Version: 11/05/2014
Date Data Arrived at EDR: 01/06/2015
Date Made Active in Reports: 05/06/2015
Number of Days to Update: 120

Source: EPA
Telephone: 202-564-2496
Last EDR Contact: 06/30/2021
Next Scheduled EDR Contact: 10/18/2021
Data Release Frequency: Semi-Annually

MINES MRDS: Mineral Resources Data System Mineral Resources Data System

Date of Government Version: 04/06/2018
Date Data Arrived at EDR: 10/21/2019
Date Made Active in Reports: 10/24/2019
Number of Days to Update: 3

Source: USGS
Telephone: 703-648-6533
Last EDR Contact: 08/26/2021
Next Scheduled EDR Contact: 12/06/2021
Data Release Frequency: Varies

PCS: Permit Compliance System

PCS is a computerized management information system that contains data on National Pollutant Discharge Elimination System (NPDES) permit holding facilities. PCS tracks the permit, compliance, and enforcement status of NPDES facilities.

Date of Government Version: 07/14/2011
Date Data Arrived at EDR: 08/05/2011
Date Made Active in Reports: 09/29/2011
Number of Days to Update: 55

Source: EPA, Office of Water
Telephone: 202-564-2496
Last EDR Contact: 06/30/2021
Next Scheduled EDR Contact: 10/18/2021
Data Release Frequency: Semi-Annually

PCS ENF: Enforcement data

No description is available for this data

Date of Government Version: 12/31/2014
Date Data Arrived at EDR: 02/05/2015
Date Made Active in Reports: 03/06/2015
Number of Days to Update: 29

Source: EPA
Telephone: 202-564-2497
Last EDR Contact: 06/30/2021
Next Scheduled EDR Contact: 10/18/2021
Data Release Frequency: Varies

EDR HIGH RISK HISTORICAL RECORDS

EDR Exclusive Records

EDR MGP: EDR Proprietary Manufactured Gas Plants

The EDR Proprietary Manufactured Gas Plant Database includes records of coal gas plants (manufactured gas plants) compiled by EDR's researchers. Manufactured gas sites were used in the United States from the 1800's to 1950's to produce a gas that could be distributed and used as fuel. These plants used whale oil, rosin, coal, or a mixture of coal, oil, and water that also produced a significant amount of waste. Many of the byproducts of the gas production, such as coal tar (oily waste containing volatile and non-volatile chemicals), sludges, oils and other compounds are potentially hazardous to human health and the environment. The byproduct from this process was frequently disposed of directly at the plant site and can remain or spread slowly, serving as a continuous source of soil and groundwater contamination.

Date of Government Version: N/A
Date Data Arrived at EDR: N/A
Date Made Active in Reports: N/A
Number of Days to Update: N/A

Source: EDR, Inc.
Telephone: N/A
Last EDR Contact: N/A
Next Scheduled EDR Contact: N/A
Data Release Frequency: No Update Planned

EDR Hist Auto: EDR Exclusive Historical Auto Stations

EDR has searched selected national collections of business directories and has collected listings of potential gas station/filling station/service station sites that were available to EDR researchers. EDR's review was limited to those categories of sources that might, in EDR's opinion, include gas station/filling station/service station establishments. The categories reviewed included, but were not limited to gas, gas station, gasoline station, filling station, auto, automobile repair, auto service station, service station, etc. This database falls within a category of information EDR classifies as "High Risk Historical Records", or HRHR. EDR's HRHR effort presents unique and sometimes proprietary data about past sites and operations that typically create environmental concerns, but may not show up in current government records searches.

GOVERNMENT RECORDS SEARCHED / DATA CURRENCY TRACKING

Date of Government Version: N/A
Date Data Arrived at EDR: N/A
Date Made Active in Reports: N/A
Number of Days to Update: N/A

Source: EDR, Inc.
Telephone: N/A
Last EDR Contact: N/A
Next Scheduled EDR Contact: N/A
Data Release Frequency: Varies

EDR Hist Cleaner: EDR Exclusive Historical Cleaners

EDR has searched selected national collections of business directories and has collected listings of potential dry cleaner sites that were available to EDR researchers. EDR's review was limited to those categories of sources that might, in EDR's opinion, include dry cleaning establishments. The categories reviewed included, but were not limited to dry cleaners, cleaners, laundry, laundromat, cleaning/laundry, wash & dry etc. This database falls within a category of information EDR classifies as "High Risk Historical Records", or HRHR. EDR's HRHR effort presents unique and sometimes proprietary data about past sites and operations that typically create environmental concerns, but may not show up in current government records searches.

Date of Government Version: N/A
Date Data Arrived at EDR: N/A
Date Made Active in Reports: N/A
Number of Days to Update: N/A

Source: EDR, Inc.
Telephone: N/A
Last EDR Contact: N/A
Next Scheduled EDR Contact: N/A
Data Release Frequency: Varies

EDR RECOVERED GOVERNMENT ARCHIVES

Exclusive Recovered Govt. Archives

RGA HWS: Recovered Government Archive State Hazardous Waste Facilities List

The EDR Recovered Government Archive State Hazardous Waste database provides a list of SHWS incidents derived from historical databases and includes many records that no longer appear in current government lists. Compiled from Records formerly available from the Department of Ecology in Washington.

Date of Government Version: N/A
Date Data Arrived at EDR: 07/01/2013
Date Made Active in Reports: 12/24/2013
Number of Days to Update: 176

Source: Department of Ecology
Telephone: N/A
Last EDR Contact: 06/01/2012
Next Scheduled EDR Contact: N/A
Data Release Frequency: Varies

RGA LF: Recovered Government Archive Solid Waste Facilities List

The EDR Recovered Government Archive Landfill database provides a list of landfills derived from historical databases and includes many records that no longer appear in current government lists. Compiled from Records formerly available from the Department of Ecology in Washington.

Date of Government Version: N/A
Date Data Arrived at EDR: 07/01/2013
Date Made Active in Reports: 01/10/2014
Number of Days to Update: 193

Source: Department of Ecology
Telephone: N/A
Last EDR Contact: 06/01/2012
Next Scheduled EDR Contact: N/A
Data Release Frequency: Varies

RGA LUST: Recovered Government Archive Leaking Underground Storage Tank

The EDR Recovered Government Archive Leaking Underground Storage Tank database provides a list of LUST incidents derived from historical databases and includes many records that no longer appear in current government lists. Compiled from Records formerly available from the Department of Ecology in Washington.

Date of Government Version: N/A
Date Data Arrived at EDR: 07/01/2013
Date Made Active in Reports: 12/24/2013
Number of Days to Update: 176

Source: Department of Ecology
Telephone: N/A
Last EDR Contact: 06/01/2012
Next Scheduled EDR Contact: N/A
Data Release Frequency: Varies

GOVERNMENT RECORDS SEARCHED / DATA CURRENCY TRACKING

COUNTY RECORDS

KING COUNTY:

LF KING: Abandoned Landfill Study in King County

The King County Abandoned Landfill Survey was conducted from October through December 1984 by the Health Department's Environmental Health Division at the request of the King County Council. The primary objective of the survey was to determine if any public health problems existed at the predetermined 24 sites.

Date of Government Version: 04/30/1985

Date Data Arrived at EDR: 11/07/1994

Date Made Active in Reports: N/A

Number of Days to Update: 0

Source: Seattle-King County Department of Public Health

Telephone: 206-296-4785

Last EDR Contact: 10/21/1994

Next Scheduled EDR Contact: N/A

Data Release Frequency: No Update Planned

SEATTLE COUNTY:

LF SEATTLE CITY: Abandoned Landfill Study in the City of Seattle

The Seattle Abandoned Landfill Survey was conducted in June and July of 1984 by the Health Department's Environmental Health Division at the request of the Mayor's Office. The primary objective of the survey was to determine if any public health problems existed at the predetermined 12 sites.

Date of Government Version: 07/30/1984

Date Data Arrived at EDR: 11/07/1994

Date Made Active in Reports: N/A

Number of Days to Update: 0

Source: Seattle - King County Department of Public Health

Telephone: 206-296-4785

Last EDR Contact: 10/21/1994

Next Scheduled EDR Contact: N/A

Data Release Frequency: No Update Planned

SEATTLE/KING COUNTY:

LF SEATTLE/KING: Seattle - King County Abandoned Landfill Toxicity / Hazard Assessment Project

This report presents the Seattle-King County Health Department's follow-up investigation of two city owned and four county owned abandoned landfills which was conducted from February to December 1986.

Date of Government Version: 12/31/1986

Date Data Arrived at EDR: 08/18/1995

Date Made Active in Reports: 09/20/1995

Number of Days to Update: 33

Source: Department of Public Health

Telephone: 206-296-4785

Last EDR Contact: 08/14/1995

Next Scheduled EDR Contact: N/A

Data Release Frequency: No Update Planned

SNOHOMISH COUNTY:

LF SNOHOMISH: Solid Waste Sites of Record at Snohomish Health District

Solid waste disposal and/or utilization sites in Snohomish County.

Date of Government Version: 09/23/2019

Date Data Arrived at EDR: 09/25/2019

Date Made Active in Reports: 10/24/2019

Number of Days to Update: 29

Source: Snohomish Health District

Telephone: 206-339-5250

Last EDR Contact: 09/10/2021

Next Scheduled EDR Contact: 12/27/2021

Data Release Frequency: No Update Planned

TACOMA/PIERCE COUNTY:

LF TACOMA/PIERCE: Closed Landfill Survey

Following numerous requests for information about closed dumpsites and landfills in Pierce County, the Tacoma-Pierce County Health Department decided to conduct a study on the matter. The aim of the study was to evaluate public health risks associated with the closed dumpsites and landfills, and to determine the need, if any, for further investigations of a more detailed nature. The sites represent all of the known dumpsites and landfills closed after 1950.

GOVERNMENT RECORDS SEARCHED / DATA CURRENCY TRACKING

Date of Government Version: 09/01/2002
Date Data Arrived at EDR: 03/24/2003
Date Made Active in Reports: 05/14/2003
Number of Days to Update: 51

Source: Tacoma-Pierce County Health Department
Telephone: 206-591-6500
Last EDR Contact: 03/19/2003
Next Scheduled EDR Contact: N/A
Data Release Frequency: No Update Planned

OTHER DATABASE(S)

Depending on the geographic area covered by this report, the data provided in these specialty databases may or may not be complete. For example, the existence of wetlands information data in a specific report does not mean that all wetlands in the area covered by the report are included. Moreover, the absence of any reported wetlands information does not necessarily mean that wetlands do not exist in the area covered by the report.

CT MANIFEST: Hazardous Waste Manifest Data

Facility and manifest data. Manifest is a document that lists and tracks hazardous waste from the generator through transporters to a tsd facility.

Date of Government Version: 03/24/2021
Date Data Arrived at EDR: 05/11/2021
Date Made Active in Reports: 07/28/2021
Number of Days to Update: 78

Source: Department of Energy & Environmental Protection
Telephone: 860-424-3375
Last EDR Contact: 08/10/2021
Next Scheduled EDR Contact: 11/22/2021
Data Release Frequency: No Update Planned

NY MANIFEST: Facility and Manifest Data

Manifest is a document that lists and tracks hazardous waste from the generator through transporters to a TSD facility.

Date of Government Version: 01/01/2019
Date Data Arrived at EDR: 04/29/2020
Date Made Active in Reports: 07/10/2020
Number of Days to Update: 72

Source: Department of Environmental Conservation
Telephone: 518-402-8651
Last EDR Contact: 07/29/2021
Next Scheduled EDR Contact: 11/08/2021
Data Release Frequency: Quarterly

PA MANIFEST: Manifest Information

Hazardous waste manifest information.

Date of Government Version: 06/30/2018
Date Data Arrived at EDR: 07/19/2019
Date Made Active in Reports: 09/10/2019
Number of Days to Update: 53

Source: Department of Environmental Protection
Telephone: 717-783-8990
Last EDR Contact: 07/07/2021
Next Scheduled EDR Contact: 10/25/2021
Data Release Frequency: Annually

WI MANIFEST: Manifest Information

Hazardous waste manifest information.

Date of Government Version: 05/31/2018
Date Data Arrived at EDR: 06/19/2019
Date Made Active in Reports: 09/03/2019
Number of Days to Update: 76

Source: Department of Natural Resources
Telephone: N/A
Last EDR Contact: 09/01/2021
Next Scheduled EDR Contact: 12/20/2021
Data Release Frequency: Annually

Oil/Gas Pipelines

Source: Endeavor Business Media

Petroleum Bundle (Crude Oil, Refined Products, Petrochemicals, Gas Liquids (LPG/NGL), and Specialty Gases (Miscellaneous)) N = Natural Gas Bundle (Natural Gas, Gas Liquids (LPG/NGL), and Specialty Gases (Miscellaneous)). This map includes information copyrighted by Endeavor Business Media. This information is provided on a best effort basis and Endeavor Business Media does not guarantee its accuracy nor warrant its fitness for any particular purpose. Such information has been reprinted with the permission of Endeavor Business Media.

Electric Power Transmission Line Data

Source: Endeavor Business Media

This map includes information copyrighted by Endeavor Business Media. This information is provided on a best effort basis and Endeavor Business Media does not guarantee its accuracy nor warrant its fitness for any particular purpose. Such information has been reprinted with the permission of Endeavor Business Media.

GOVERNMENT RECORDS SEARCHED / DATA CURRENCY TRACKING

Sensitive Receptors: There are individuals deemed sensitive receptors due to their fragile immune systems and special sensitivity to environmental discharges. These sensitive receptors typically include the elderly, the sick, and children. While the location of all sensitive receptors cannot be determined, EDR indicates those buildings and facilities - schools, daycares, hospitals, medical centers, and nursing homes - where individuals who are sensitive receptors are likely to be located.

AHA Hospitals:

Source: American Hospital Association, Inc.

Telephone: 312-280-5991

The database includes a listing of hospitals based on the American Hospital Association's annual survey of hospitals.

Medical Centers: Provider of Services Listing

Source: Centers for Medicare & Medicaid Services

Telephone: 410-786-3000

A listing of hospitals with Medicare provider number, produced by Centers of Medicare & Medicaid Services, a federal agency within the U.S. Department of Health and Human Services.

Nursing Homes

Source: National Institutes of Health

Telephone: 301-594-6248

Information on Medicare and Medicaid certified nursing homes in the United States.

Public Schools

Source: National Center for Education Statistics

Telephone: 202-502-7300

The National Center for Education Statistics' primary database on elementary and secondary public education in the United States. It is a comprehensive, annual, national statistical database of all public elementary and secondary schools and school districts, which contains data that are comparable across all states.

Private Schools

Source: National Center for Education Statistics

Telephone: 202-502-7300

The National Center for Education Statistics' primary database on private school locations in the United States.

Daycare Centers: Daycare Center Listing

Source: Department of Social & Health Services

Telephone: 253-383-1735

Flood Zone Data: This data was obtained from the Federal Emergency Management Agency (FEMA). It depicts 100-year and 500-year flood zones as defined by FEMA. It includes the National Flood Hazard Layer (NFHL) which incorporates Flood Insurance Rate Map (FIRM) data and Q3 data from FEMA in areas not covered by NFHL.

Source: FEMA

Telephone: 877-336-2627

Date of Government Version: 2003, 2015

NWI: National Wetlands Inventory. This data, available in select counties across the country, was obtained by EDR in 2002, 2005 and 2010 from the U.S. Fish and Wildlife Service.

State Wetlands Data: Wetland Inventory

Source: Department of Ecology

Telephone: 360-407-6121

Current USGS 7.5 Minute Topographic Map

Source: U.S. Geological Survey

GOVERNMENT RECORDS SEARCHED / DATA CURRENCY TRACKING

STREET AND ADDRESS INFORMATION

© 2015 TomTom North America, Inc. All rights reserved. This material is proprietary and the subject of copyright protection and other intellectual property rights owned by or licensed to Tele Atlas North America, Inc. The use of this material is subject to the terms of a license agreement. You will be held liable for any unauthorized copying or disclosure of this material.

GEOCHECK® - PHYSICAL SETTING SOURCE ADDENDUM

TARGET PROPERTY ADDRESS

PROPOSED SELF-STORAGE FACILITY
20401 28TH AVENUE SOUTH
SEATTLE, WA 98198

TARGET PROPERTY COORDINATES

Latitude (North):	47.418795 - 47° 25' 7.66"
Longitude (West):	122.298424 - 122° 17' 54.33"
Universal Transverse Mercator:	Zone 10
UTM X (Meters):	552921.1
UTM Y (Meters):	5251725.0
Elevation:	327 ft. above sea level

USGS TOPOGRAPHIC MAP

Target Property Map:	6005105 DES MOINES, WA
Version Date:	2014

EDR's GeoCheck Physical Setting Source Addendum is provided to assist the environmental professional in forming an opinion about the impact of potential contaminant migration.

Assessment of the impact of contaminant migration generally has two principle investigative components:

1. Groundwater flow direction, and
2. Groundwater flow velocity.

Groundwater flow direction may be impacted by surface topography, hydrology, hydrogeology, characteristics of the soil, and nearby wells. Groundwater flow velocity is generally impacted by the nature of the geologic strata.

GEOCHECK® - PHYSICAL SETTING SOURCE SUMMARY

GROUNDWATER FLOW DIRECTION INFORMATION

Groundwater flow direction for a particular site is best determined by a qualified environmental professional using site-specific well data. If such data is not reasonably ascertainable, it may be necessary to rely on other sources of information, such as surface topographic information, hydrologic information, hydrogeologic data collected on nearby properties, and regional groundwater flow information (from deep aquifers).

TOPOGRAPHIC INFORMATION

Surface topography may be indicative of the direction of surficial groundwater flow. This information can be used to assist the environmental professional in forming an opinion about the impact of nearby contaminated properties or, should contamination exist on the target property, what downgradient sites might be impacted.

TARGET PROPERTY TOPOGRAPHY

General Topographic Gradient: General WSW

SURROUNDING TOPOGRAPHY: ELEVATION PROFILES

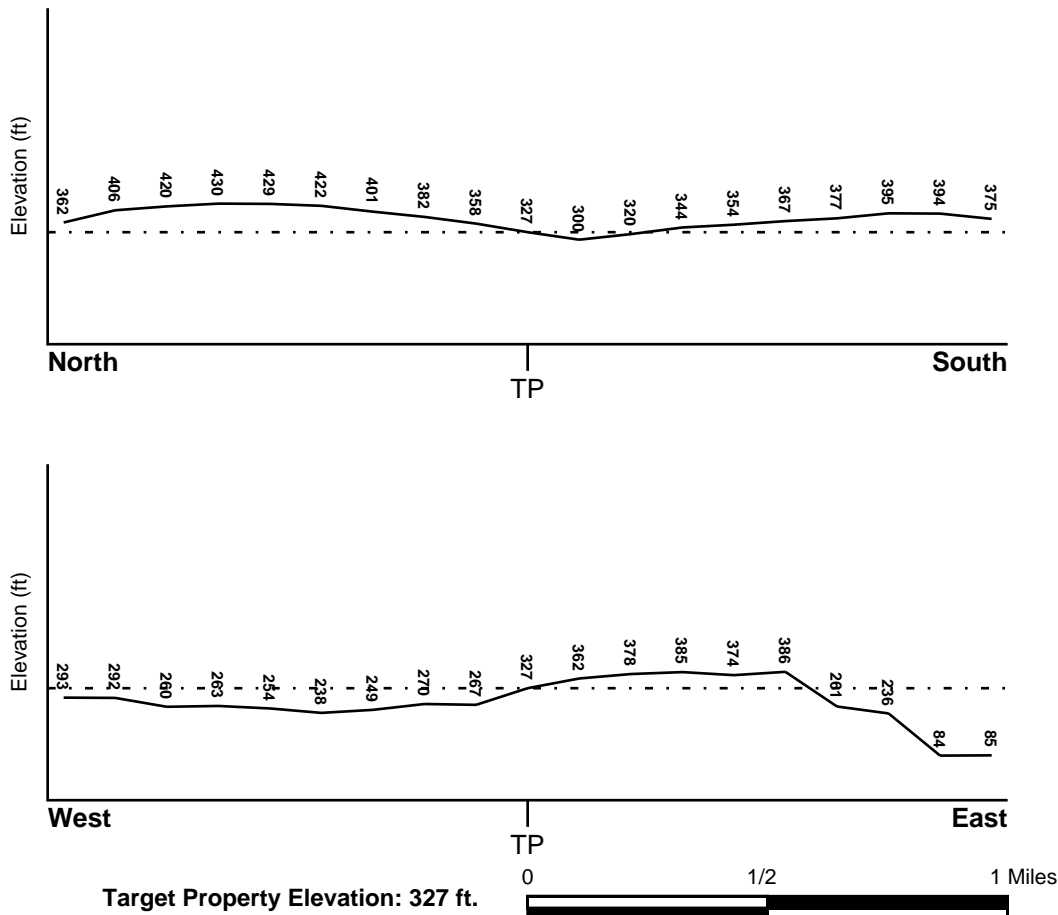

Source: Topography has been determined from the USGS 7.5' Digital Elevation Model and should be evaluated on a relative (not an absolute) basis. Relative elevation information between sites of close proximity should be field verified.

GEOCHECK® - PHYSICAL SETTING SOURCE SUMMARY

HYDROLOGIC INFORMATION

Surface water can act as a hydrologic barrier to groundwater flow. Such hydrologic information can be used to assist the environmental professional in forming an opinion about the impact of nearby contaminated properties or, should contamination exist on the target property, what downgradient sites might be impacted.

Refer to the Physical Setting Source Map following this summary for hydrologic information (major waterways and bodies of water).

FEMA FLOOD ZONE

<u>Flood Plain Panel at Target Property</u>	<u>FEMA Source Type</u>
53033C0966F	FEMA Q3 Flood data
<u>Additional Panels in search area:</u>	<u>FEMA Source Type</u>
53033C0967F	FEMA Q3 Flood data
53033C0962F	FEMA Q3 Flood data
53033C0968F	FEMA Q3 Flood data

NATIONAL WETLAND INVENTORY

<u>NWI Quad at Target Property</u>	<u>NWI Electronic Data Coverage</u>
DES MOINES	YES - refer to the Overview Map and Detail Map

HYDROGEOLOGIC INFORMATION

Hydrogeologic information obtained by installation of wells on a specific site can often be an indicator of groundwater flow direction in the immediate area. Such hydrogeologic information can be used to assist the environmental professional in forming an opinion about the impact of nearby contaminated properties or, should contamination exist on the target property, what downgradient sites might be impacted.

Site-Specific Hydrogeological Data:*

Search Radius:	1.25 miles
Status:	Not found

AQUIFLOW®

Search Radius: 1.000 Mile.

EDR has developed the AQUIFLOW Information System to provide data on the general direction of groundwater flow at specific points. EDR has reviewed reports submitted by environmental professionals to regulatory authorities at select sites and has extracted the date of the report, groundwater flow direction as determined hydrogeologically, and the depth to water table.

<u>MAP ID</u>	<u>LOCATION FROM TP</u>	<u>GENERAL DIRECTION GROUNDWATER FLOW</u>
Not Reported		

GEOCHECK® - PHYSICAL SETTING SOURCE SUMMARY

GROUNDWATER FLOW VELOCITY INFORMATION

Groundwater flow velocity information for a particular site is best determined by a qualified environmental professional using site specific geologic and soil strata data. If such data are not reasonably ascertainable, it may be necessary to rely on other sources of information, including geologic age identification, rock stratigraphic unit and soil characteristics data collected on nearby properties and regional soil information. In general, contaminant plumes move more quickly through sandy-gravelly types of soils than silty-clayey types of soils.

GEOLOGIC INFORMATION IN GENERAL AREA OF TARGET PROPERTY

Geologic information can be used by the environmental professional in forming an opinion about the relative speed at which contaminant migration may be occurring.

ROCK STRATIGRAPHIC UNIT

Era:	Cenozoic
System:	Quaternary
Series:	Quaternary
Code:	Q (decoded above as Era, System & Series)

GEOLOGIC AGE IDENTIFICATION

Category: Stratified Sequence

Geologic Age and Rock Stratigraphic Unit Source: P.G. Schruben, R.E. Arndt and W.J. Bawiec, Geology of the Conterminous U.S. at 1:2,500,000 Scale - a digital representation of the 1974 P.B. King and H.M. Beikman Map, USGS Digital Data Series DDS - 11 (1994).

SSURGO SOIL MAP - 6675291.2s

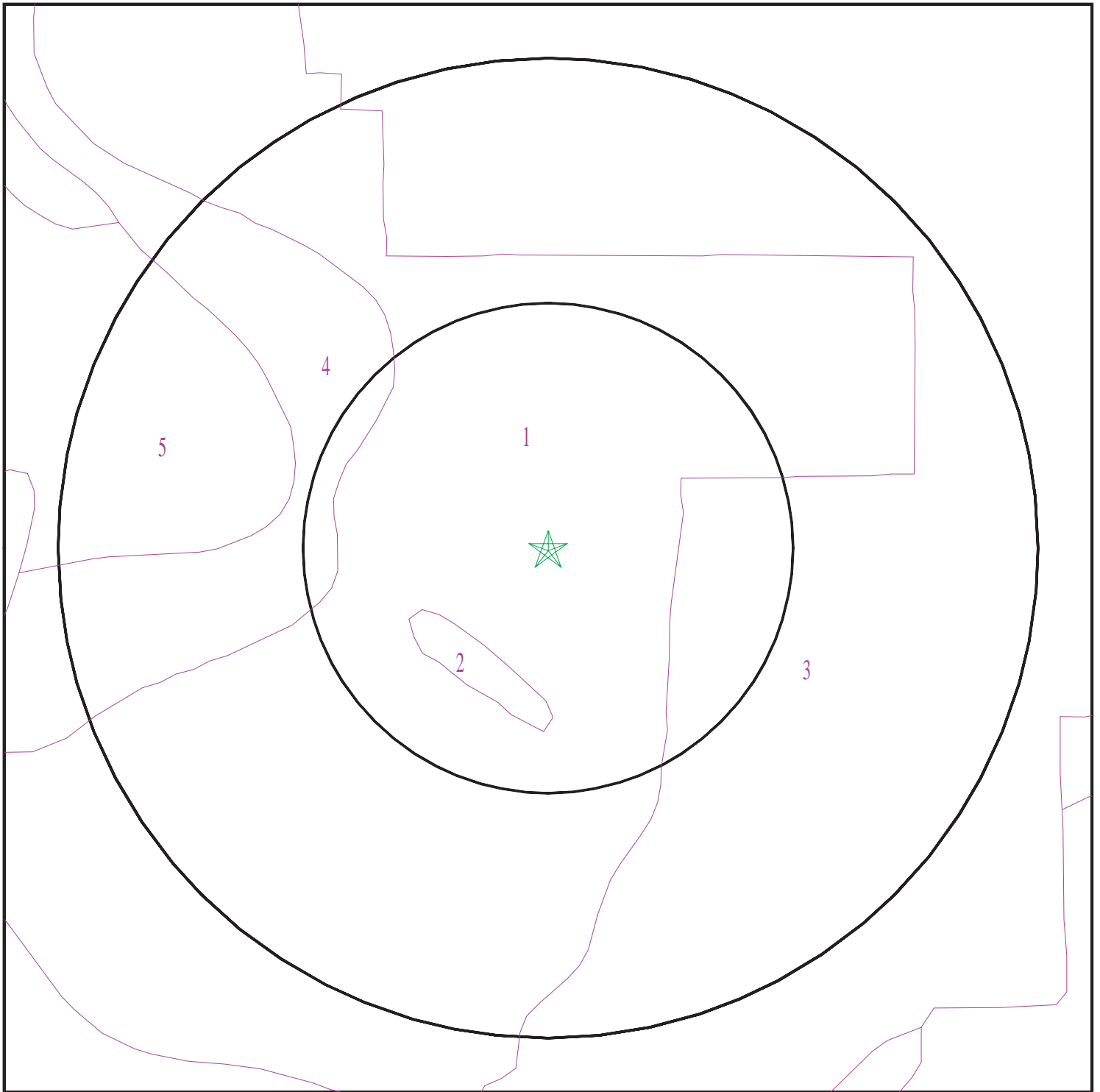

- ★ Target Property
- ∕ SSURGO Soil
- ∕ Water

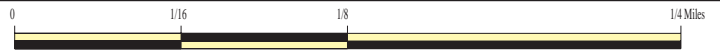

SITE NAME: Proposed Self-Storage Facility
ADDRESS: 20401 28th Avenue South
Seattle WA 98198
LAT/LONG: 47.418795 / 122.298424

CLIENT: Salem Engineering Group
CONTACT: Richard Mccondichie
INQUIRY #: 6675291.2s
DATE: September 23, 2021 2:26 pm

GEOCHECK® - PHYSICAL SETTING SOURCE SUMMARY

DOMINANT SOIL COMPOSITION IN GENERAL AREA OF TARGET PROPERTY

The U.S. Department of Agriculture's (USDA) Soil Conservation Service (SCS) leads the National Cooperative Soil Survey (NCSS) and is responsible for collecting, storing, maintaining and distributing soil survey information for privately owned lands in the United States. A soil map in a soil survey is a representation of soil patterns in a landscape. The following information is based on Soil Conservation Service SSURGO data.

Soil Map ID: 1

Soil Component Name: Alderwood

Soil Surface Texture: gravelly sandy loam

Hydrologic Group: Class C - Slow infiltration rates. Soils with layers impeding downward movement of water, or soils with moderately fine or fine textures.

Soil Drainage Class: Moderately well drained

Hydric Status: Not hydric

Corrosion Potential - Uncoated Steel: Moderate

Depth to Bedrock Min: > 0 inches

Depth to Watertable Min: > 84 inches

Soil Layer Information							
Layer	Boundary		Soil Texture Class	Classification		Saturated hydraulic conductivity micro m/sec	Soil Reaction (pH)
	Upper	Lower		AASHTO Group	Unified Soil		
1	0 inches	11 inches	gravelly sandy loam	Granular materials (35 pct. or less passing No. 200), Stone Fragments, Gravel and Sand.	COARSE-GRAINED SOILS, Gravels, Gravels with fines, Silty Gravel	Max: 0.42 Min: 0.01	Max: 6 Min: 5.1
2	11 inches	26 inches	very gravelly sandy loam	Granular materials (35 pct. or less passing No. 200), Stone Fragments, Gravel and Sand.	COARSE-GRAINED SOILS, Gravels, Gravels with fines, Silty Gravel	Max: 0.42 Min: 0.01	Max: 6 Min: 5.1
3	26 inches	59 inches	very gravelly sandy loam	Granular materials (35 pct. or less passing No. 200), Stone Fragments, Gravel and Sand.	COARSE-GRAINED SOILS, Gravels, Gravels with fines, Silty Gravel	Max: 0.42 Min: 0.01	Max: 6 Min: 5.1

GEOCHECK® - PHYSICAL SETTING SOURCE SUMMARY

Soil Map ID: 2

Soil Component Name: Norma

Soil Surface Texture: sandy loam

Hydrologic Group: Class D - Very slow infiltration rates. Soils are clayey, have a high water table, or are shallow to an impervious layer.

Soil Drainage Class: Poorly drained

Hydric Status: All hydric

Corrosion Potential - Uncoated Steel: High

Depth to Bedrock Min: > 0 inches

Depth to Watertable Min: > 0 inches

Soil Layer Information							
Layer	Boundary		Soil Texture Class	Classification		Saturated hydraulic conductivity micro m/sec	Soil Reaction (pH)
	Upper	Lower		AASHTO Group	Unified Soil		
1	0 inches	9 inches	sandy loam	Granular materials (35 pct. or less passing No. 200), Silty, or Clayey Gravel and Sand.	COARSE-GRAINED SOILS, Sands, Sands with fines, Silty Sand.	Max: 42 Min: 14	Max: 6.5 Min: 5.6
2	9 inches	29 inches	sandy loam	Granular materials (35 pct. or less passing No. 200), Silty, or Clayey Gravel and Sand.	COARSE-GRAINED SOILS, Sands, Sands with fines, Silty Sand.	Max: 42 Min: 14	Max: 6.5 Min: 5.6
3	29 inches	59 inches	sandy loam	Granular materials (35 pct. or less passing No. 200), Silty, or Clayey Gravel and Sand.	COARSE-GRAINED SOILS, Sands, Sands with fines, Silty Sand.	Max: 42 Min: 14	Max: 6.5 Min: 5.6

Soil Map ID: 3

Soil Component Name: Arents

Soil Surface Texture: gravelly sandy loam

Hydrologic Group: Class C - Slow infiltration rates. Soils with layers impeding downward movement of water, or soils with moderately fine or fine textures.

Soil Drainage Class: Moderately well drained

GEOCHECK® - PHYSICAL SETTING SOURCE SUMMARY

Hydric Status: Not hydric

Corrosion Potential - Uncoated Steel: Moderate

Depth to Bedrock Min: > 0 inches

Depth to Watertable Min: > 84 inches

Soil Layer Information							
Layer	Boundary		Soil Texture Class	Classification		Saturated hydraulic conductivity micro m/sec	Soil Reaction (pH)
	Upper	Lower		AASHTO Group	Unified Soil		
1	0 inches	25 inches	gravelly sandy loam	Granular materials (35 pct. or less passing No. 200), Stone Fragments, Gravel and Sand.	COARSE-GRAINED SOILS, Gravels, Gravels with fines, Silty Gravel	Max: 0.42 Min: 0.01	Max: 6 Min: 5.1
2	25 inches	59 inches	very gravelly sandy loam	Granular materials (35 pct. or less passing No. 200), Stone Fragments, Gravel and Sand.	COARSE-GRAINED SOILS, Gravels, Gravels with fines, Silty Gravel	Max: 0.42 Min: 0.01	Max: 6 Min: 5.1

Soil Map ID: 4

Soil Component Name: Everett

Soil Surface Texture: gravelly sandy loam

Hydrologic Group: Class A - High infiltration rates. Soils are deep, well drained to excessively drained sands and gravels.

Soil Drainage Class: Somewhat excessively drained

Hydric Status: Not hydric

Corrosion Potential - Uncoated Steel: Moderate

Depth to Bedrock Min: > 0 inches

Depth to Watertable Min: > 0 inches

GEOCHECK® - PHYSICAL SETTING SOURCE SUMMARY

Soil Layer Information							
Layer	Boundary		Soil Texture Class	Classification		Saturated hydraulic conductivity micro m/sec	Soil Reaction (pH)
	Upper	Lower		AASHTO Group	Unified Soil		
1	0 inches	16 inches	gravelly sandy loam	Granular materials (35 pct. or less passing No. 200), Stone Fragments, Gravel and Sand.	COARSE-GRAINED SOILS, Gravels, Clean gravels, Poorly Graded Gravel. COARSE-GRAINED SOILS, Gravels, Gravels with fines, Silty Gravel.	Max: 705 Min: 141	Max: 6.5 Min: 5.6
2	16 inches	31 inches	very gravelly sandy loam	Granular materials (35 pct. or less passing No. 200), Stone Fragments, Gravel and Sand.	COARSE-GRAINED SOILS, Gravels, Clean gravels, Poorly Graded Gravel. COARSE-GRAINED SOILS, Gravels, Gravels with fines, Silty Gravel.	Max: 705 Min: 141	Max: 6.5 Min: 5.6
3	31 inches	59 inches	very gravelly coarse sand	Granular materials (35 pct. or less passing No. 200), Stone Fragments, Gravel and Sand.	COARSE-GRAINED SOILS, Gravels, Clean gravels, Poorly Graded Gravel. COARSE-GRAINED SOILS, Gravels, Gravels with fines, Silty Gravel.	Max: 705 Min: 141	Max: 6.5 Min: 5.6

Soil Map ID: 5

Soil Component Name: Bellingham

Soil Surface Texture: silt loam

Hydrologic Group: Class D - Very slow infiltration rates. Soils are clayey, have a high water table, or are shallow to an impervious layer.

Soil Drainage Class: Poorly drained

Hydric Status: All hydric

Corrosion Potential - Uncoated Steel: Moderate

Depth to Bedrock Min: > 0 inches

Depth to Watertable Min: > 15 inches

GEOCHECK® - PHYSICAL SETTING SOURCE SUMMARY

Soil Layer Information							
Layer	Boundary		Soil Texture Class	Classification		Saturated hydraulic conductivity micro m/sec	Soil Reaction (pH)
	Upper	Lower		AASHTO Group	Unified Soil		
1	0 inches	11 inches	silt loam	Silt-Clay Materials (more than 35 pct. passing No. 200), Silty Soils.	FINE-GRAINED SOILS, Silts and Clays (liquid limit 50% or more), Fat Clay.	Max: 1.4 Min: 0.42	Max: 7.3 Min: 5.6
2	11 inches	59 inches	silty clay loam	Silt-Clay Materials (more than 35 pct. passing No. 200), Silty Soils.	FINE-GRAINED SOILS, Silts and Clays (liquid limit 50% or more), Fat Clay.	Max: 1.4 Min: 0.42	Max: 7.3 Min: 5.6

LOCAL / REGIONAL WATER AGENCY RECORDS

EDR Local/Regional Water Agency records provide water well information to assist the environmental professional in assessing sources that may impact ground water flow direction, and in forming an opinion about the impact of contaminant migration on nearby drinking water wells.

WELL SEARCH DISTANCE INFORMATION

<u>DATABASE</u>	<u>SEARCH DISTANCE (miles)</u>
Federal USGS	1.000
Federal FRDS PWS	Nearest PWS within 1 mile
State Database	1.000

FEDERAL USGS WELL INFORMATION

<u>MAP ID</u>	<u>WELL ID</u>	<u>LOCATION FROM TP</u>
A1	USGS40001257769	0 - 1/8 Mile SSW
A24	USGS40001257749	1/8 - 1/4 Mile SSW
D138	USGS40001257884	1/8 - 1/4 Mile NE
E181	USGS40001257660	1/4 - 1/2 Mile SSE
E182	USGS40001257661	1/4 - 1/2 Mile SSE
E262	USGS40001257653	1/4 - 1/2 Mile SSE
E313	USGS40001257647	1/4 - 1/2 Mile SSE
315	USGS40001257799	1/4 - 1/2 Mile East
388	USGS40001257614	1/4 - 1/2 Mile South
M439	USGS40001257861	1/4 - 1/2 Mile NW
M600	USGS40001257862	1/4 - 1/2 Mile NW

GEOCHECK® - PHYSICAL SETTING SOURCE SUMMARY

FEDERAL USGS WELL INFORMATION

MAP ID	WELL ID	LOCATION FROM TP
K601	USGS40001257906	1/4 - 1/2 Mile ENE
Q604	USGS40001257582	1/2 - 1 Mile South
798	USGS40001257760	1/2 - 1 Mile West
830	USGS40001257550	1/2 - 1 Mile South
AF1022	USGS40001257557	1/2 - 1 Mile SE
AC1023	USGS40001257893	1/2 - 1 Mile ENE
AD1068	USGS40001258211	1/2 - 1 Mile North
1100	USGS40001258223	1/2 - 1 Mile North
AM1152	USGS40001257464	1/2 - 1 Mile SSE
AM1166	USGS40001257454	1/2 - 1 Mile SSE
AR1171	USGS40001257699	1/2 - 1 Mile WSW
1172	USGS40001258186	1/2 - 1 Mile NNW
1202	USGS40001257938	1/2 - 1 Mile ENE
AV1203	USGS40001258043	1/2 - 1 Mile WNW
1216	USGS40001258300	1/2 - 1 Mile NNE
AR1217	USGS40001257700	1/2 - 1 Mile WSW
1814	USGS40001257915	1/2 - 1 Mile WNW

FEDERAL FRDS PUBLIC WATER SUPPLY SYSTEM INFORMATION

MAP ID	WELL ID	LOCATION FROM TP
No PWS System Found		

Note: PWS System location is not always the same as well location.

STATE DATABASE WELL INFORMATION

MAP ID	WELL ID	LOCATION FROM TP
A2	WALOG1000406997	0 - 1/8 Mile SW
A3	WALOG1000406996	0 - 1/8 Mile SW
A4	WALOG1000407041	0 - 1/8 Mile SW
A5	WALOG1000406998	0 - 1/8 Mile SW
A6	WALOG1000406995	0 - 1/8 Mile SW
A7	WALOG1000405226	0 - 1/8 Mile SW
A8	WALOG1000271913	0 - 1/8 Mile SW
A9	WALOG1000406994	0 - 1/8 Mile SW
A10	WALOG1000406993	0 - 1/8 Mile SW
A11	WALOG1000582275	0 - 1/8 Mile SW
A12	WALOG1000582406	0 - 1/8 Mile SW
A13	WALOG1000582405	0 - 1/8 Mile SW
A14	WALOG1000582404	0 - 1/8 Mile SW
A15	WALOG1000716857	0 - 1/8 Mile SW
A16	WALOG1000582408	0 - 1/8 Mile SW
A17	WALOG1000582407	0 - 1/8 Mile SW
A18	WALOG1000582366	0 - 1/8 Mile SW
A19	WALOG1000582365	0 - 1/8 Mile SW
A20	WALOG1000582364	0 - 1/8 Mile SW
A21	WALOG1000582403	0 - 1/8 Mile SW

GEOCHECK® - PHYSICAL SETTING SOURCE SUMMARY

STATE DATABASE WELL INFORMATION

MAP ID	WELL ID	LOCATION FROM TP
A22	WALOG1000582402	0 - 1/8 Mile SW
A23	WALOG1000582401	0 - 1/8 Mile SW
B25	WALOG1000314434	1/8 - 1/4 Mile ESE
B26	WALOG1000314433	1/8 - 1/4 Mile ESE
B27	WALOG1000314436	1/8 - 1/4 Mile ESE
B28	WALOG1000314435	1/8 - 1/4 Mile ESE
B29	WALOG1000314432	1/8 - 1/4 Mile ESE
B30	WALOG1000312060	1/8 - 1/4 Mile ESE
B31	WALOG1000312059	1/8 - 1/4 Mile ESE
B32	WALOG1000314430	1/8 - 1/4 Mile ESE
B33	WALOG1000312061	1/8 - 1/4 Mile ESE
B34	WALOG1000507198	1/8 - 1/4 Mile ESE
B35	WALOG1000507197	1/8 - 1/4 Mile ESE
B36	WALOG1000507200	1/8 - 1/4 Mile ESE
B37	WALOG1000507199	1/8 - 1/4 Mile ESE
B38	WALOG1000507196	1/8 - 1/4 Mile ESE
B39	WALOG1000507193	1/8 - 1/4 Mile ESE
B40	WALOG1000507192	1/8 - 1/4 Mile ESE
B41	WALOG1000507195	1/8 - 1/4 Mile ESE
B42	WALOG1000507194	1/8 - 1/4 Mile ESE
B43	WALOG1000228225	1/8 - 1/4 Mile ESE
B44	WALOG1000228224	1/8 - 1/4 Mile ESE
B45	WALOG1000237694	1/8 - 1/4 Mile ESE
B46	WALOG1000228226	1/8 - 1/4 Mile ESE
B47	WALOG1000228223	1/8 - 1/4 Mile ESE
B48	WALOG1000228220	1/8 - 1/4 Mile ESE
B49	WALOG1000228219	1/8 - 1/4 Mile ESE
B50	WALOG1000228222	1/8 - 1/4 Mile ESE
B51	WALOG1000228221	1/8 - 1/4 Mile ESE
B52	WALOG1000312056	1/8 - 1/4 Mile ESE
B53	WALOG1000312055	1/8 - 1/4 Mile ESE
B54	WALOG1000312058	1/8 - 1/4 Mile ESE
B55	WALOG1000312057	1/8 - 1/4 Mile ESE
B56	WALOG1000282699	1/8 - 1/4 Mile ESE
B57	WALOG1000251110	1/8 - 1/4 Mile ESE
B58	WALOG1000237695	1/8 - 1/4 Mile ESE
B59	WALOG1000282698	1/8 - 1/4 Mile ESE
B60	WALOG1000251111	1/8 - 1/4 Mile ESE
B61	WALOG1000507201	1/8 - 1/4 Mile ESE
B62	WALOG1000784697	1/8 - 1/4 Mile ESE
B63	WALOG1000784696	1/8 - 1/4 Mile ESE
B64	WALOG1000792553	1/8 - 1/4 Mile ESE
B65	WALOG1000784698	1/8 - 1/4 Mile ESE
B66	WALOG1000784695	1/8 - 1/4 Mile ESE
B67	WALOG1000784692	1/8 - 1/4 Mile ESE
B68	WALOG1000784691	1/8 - 1/4 Mile ESE
B69	WALOG1000784694	1/8 - 1/4 Mile ESE
B70	WALOG1000784693	1/8 - 1/4 Mile ESE
B71	WALOG1000792554	1/8 - 1/4 Mile ESE
B72	WALOG1000798378	1/8 - 1/4 Mile ESE
B73	WALOG1000792560	1/8 - 1/4 Mile ESE
B74	WALOG1000792561	1/8 - 1/4 Mile ESE

GEOCHECK® - PHYSICAL SETTING SOURCE SUMMARY

STATE DATABASE WELL INFORMATION

MAP ID	WELL ID	LOCATION FROM TP
B75	WALOG1000792562	1/8 - 1/4 Mile ESE
B76	WALOG1000792559	1/8 - 1/4 Mile ESE
B77	WALOG1000792556	1/8 - 1/4 Mile ESE
B78	WALOG1000792555	1/8 - 1/4 Mile ESE
B79	WALOG1000792558	1/8 - 1/4 Mile ESE
B80	WALOG1000792557	1/8 - 1/4 Mile ESE
B81	WALOG1000784690	1/8 - 1/4 Mile ESE
B82	WALOG1000530534	1/8 - 1/4 Mile ESE
B83	WALOG1000530533	1/8 - 1/4 Mile ESE
B84	WALOG1000784679	1/8 - 1/4 Mile ESE
B85	WALOG1000530535	1/8 - 1/4 Mile ESE
B86	WALOG1000530532	1/8 - 1/4 Mile ESE
B87	WALOG1000507203	1/8 - 1/4 Mile ESE
B88	WALOG1000507204	1/8 - 1/4 Mile ESE
B89	WALOG1000507205	1/8 - 1/4 Mile ESE
B90	WALOG1000507202	1/8 - 1/4 Mile ESE
B91	WALOG1000784680	1/8 - 1/4 Mile ESE
B92	WALOG1000784687	1/8 - 1/4 Mile ESE
B93	WALOG1000784686	1/8 - 1/4 Mile ESE
B94	WALOG1000784689	1/8 - 1/4 Mile ESE
B95	WALOG1000784688	1/8 - 1/4 Mile ESE
B96	WALOG1000784685	1/8 - 1/4 Mile ESE
B97	WALOG1000784682	1/8 - 1/4 Mile ESE
B98	WALOG1000784681	1/8 - 1/4 Mile ESE
B99	WALOG1000784684	1/8 - 1/4 Mile ESE
B100	WALOG1000784683	1/8 - 1/4 Mile ESE
C101	WALOG1000577453	1/8 - 1/4 Mile NNW
C102	WALOG1000577454	1/8 - 1/4 Mile NNW
C103	WALOG1000577451	1/8 - 1/4 Mile NNW
C104	WALOG1000577452	1/8 - 1/4 Mile NNW
C105	WALOG1000577457	1/8 - 1/4 Mile NNW
C106	WALOG1000577458	1/8 - 1/4 Mile NNW
C107	WALOG1000577455	1/8 - 1/4 Mile NNW
C108	WALOG1000577456	1/8 - 1/4 Mile NNW
C109	WALOG1000577450	1/8 - 1/4 Mile NNW
C110	WALOG1000220998	1/8 - 1/4 Mile NNW
C111	WALOG1000220999	1/8 - 1/4 Mile NNW
C112	WALOG1000173598	1/8 - 1/4 Mile NNW
C113	WALOG1000220997	1/8 - 1/4 Mile NNW
C114	WALOG1000577448	1/8 - 1/4 Mile NNW
C115	WALOG1000577449	1/8 - 1/4 Mile NNW
C116	WALOG1000221000	1/8 - 1/4 Mile NNW
C117	WALOG1000546405	1/8 - 1/4 Mile NNW
C118	WALOG1000600423	1/8 - 1/4 Mile NNW
C119	WALOG1000600424	1/8 - 1/4 Mile NNW
C120	WALOG1000600422	1/8 - 1/4 Mile NNW
C121	WALOG1000600420	1/8 - 1/4 Mile NNW
C122	WALOG1000600421	1/8 - 1/4 Mile NNW
C123	WALOG1000704730	1/8 - 1/4 Mile NNW
C124	WALOG1000731249	1/8 - 1/4 Mile NNW
C125	WALOG1000704696	1/8 - 1/4 Mile NNW
C126	WALOG1000600425	1/8 - 1/4 Mile NNW

GEOCHECK® - PHYSICAL SETTING SOURCE SUMMARY

STATE DATABASE WELL INFORMATION

MAP ID	WELL ID	LOCATION FROM TP
C127	WALOG1000600426	1/8 - 1/4 Mile NNW
C128	WALOG1000579545	1/8 - 1/4 Mile NNW
C129	WALOG1000579546	1/8 - 1/4 Mile NNW
C130	WALOG1000577461	1/8 - 1/4 Mile NNW
C131	WALOG1000577459	1/8 - 1/4 Mile NNW
C132	WALOG1000577460	1/8 - 1/4 Mile NNW
C133	WALOG1000579550	1/8 - 1/4 Mile NNW
C134	WALOG1000600419	1/8 - 1/4 Mile NNW
C135	WALOG1000579549	1/8 - 1/4 Mile NNW
C136	WALOG1000579547	1/8 - 1/4 Mile NNW
C137	WALOG1000579548	1/8 - 1/4 Mile NNW
D139	WALOG1000657995	1/8 - 1/4 Mile NE
D140	WALOG1000657998	1/8 - 1/4 Mile NE
D141	WALOG1000601794	1/8 - 1/4 Mile NE
D142	WALOG1000601796	1/8 - 1/4 Mile NE
D143	WALOG1000657999	1/8 - 1/4 Mile NE
D144	WALOG1000658002	1/8 - 1/4 Mile NE
D145	WALOG1000658003	1/8 - 1/4 Mile NE
D146	WALOG1000658000	1/8 - 1/4 Mile NE
D147	WALOG1000658001	1/8 - 1/4 Mile NE
D148	WALOG1000334206	1/8 - 1/4 Mile NE
D149	WALOG1000287849	1/8 - 1/4 Mile NE
D150	WALOG1000287850	1/8 - 1/4 Mile NE
D151	WALOG1000098992	1/8 - 1/4 Mile NE
D152	WALOG1000101332	1/8 - 1/4 Mile NE
D153	WALOG1000287851	1/8 - 1/4 Mile NE
D154	WALOG1000334204	1/8 - 1/4 Mile NE
D155	WALOG1000334205	1/8 - 1/4 Mile NE
D156	WALOG1000287852	1/8 - 1/4 Mile NE
D157	WALOG1000334203	1/8 - 1/4 Mile NE
D158	WALOG1000658022	1/8 - 1/4 Mile NE
D159	WALOG1000775797	1/8 - 1/4 Mile NE
D160	WALOG1000775798	1/8 - 1/4 Mile NE
D161	WALOG1000775796	1/8 - 1/4 Mile NE
D162	WALOG1000775794	1/8 - 1/4 Mile NE
D163	WALOG1000775795	1/8 - 1/4 Mile NE
D164	WALOG1000775799	1/8 - 1/4 Mile NE
D165	WALOG1000775803	1/8 - 1/4 Mile NE
D166	WALOG1000775804	1/8 - 1/4 Mile NE
D167	WALOG1000775802	1/8 - 1/4 Mile NE
D168	WALOG1000775800	1/8 - 1/4 Mile NE
D169	WALOG1000775801	1/8 - 1/4 Mile NE
D170	WALOG1000658026	1/8 - 1/4 Mile NE
D171	WALOG1000658027	1/8 - 1/4 Mile NE
D172	WALOG1000658025	1/8 - 1/4 Mile NE
D173	WALOG1000658023	1/8 - 1/4 Mile NE
D174	WALOG1000658024	1/8 - 1/4 Mile NE
D175	WALOG1000658044	1/8 - 1/4 Mile NE
D176	WALOG1000740730	1/8 - 1/4 Mile NE
D177	WALOG1000775793	1/8 - 1/4 Mile NE
D178	WALOG1000685241	1/8 - 1/4 Mile NE
D179	WALOG1000685174	1/8 - 1/4 Mile NE

GEOCHECK® - PHYSICAL SETTING SOURCE SUMMARY

STATE DATABASE WELL INFORMATION

MAP ID	WELL ID	LOCATION FROM TP
D180	WALOG1000685181	1/8 - 1/4 Mile NE
F183	WALOG1000730104	1/4 - 1/2 Mile West
F184	WALOG1000730103	1/4 - 1/2 Mile West
F185	WALOG1000730106	1/4 - 1/2 Mile West
F186	WALOG1000730105	1/4 - 1/2 Mile West
F187	WALOG1000730102	1/4 - 1/2 Mile West
F188	WALOG1000730099	1/4 - 1/2 Mile West
F189	WALOG1000730098	1/4 - 1/2 Mile West
F190	WALOG1000730101	1/4 - 1/2 Mile West
F191	WALOG1000730100	1/4 - 1/2 Mile West
F192	WALOG1000730107	1/4 - 1/2 Mile West
F193	WALOG1000730114	1/4 - 1/2 Mile West
F194	WALOG1000730113	1/4 - 1/2 Mile West
F195	WALOG1000730116	1/4 - 1/2 Mile West
F196	WALOG1000730115	1/4 - 1/2 Mile West
F197	WALOG1000730112	1/4 - 1/2 Mile West
F198	WALOG1000730109	1/4 - 1/2 Mile West
F199	WALOG1000730108	1/4 - 1/2 Mile West
F200	WALOG1000730111	1/4 - 1/2 Mile West
F201	WALOG1000730110	1/4 - 1/2 Mile West
F202	WALOG1000601823	1/4 - 1/2 Mile West
F203	WALOG1000601822	1/4 - 1/2 Mile West
F204	WALOG1000601827	1/4 - 1/2 Mile West
F205	WALOG1000601826	1/4 - 1/2 Mile West
F206	WALOG1000601821	1/4 - 1/2 Mile West
F207	WALOG1000290579	1/4 - 1/2 Mile West
F208	WALOG1000290578	1/4 - 1/2 Mile West
F209	WALOG1000601820	1/4 - 1/2 Mile West
F210	WALOG1000601812	1/4 - 1/2 Mile West
F211	WALOG1000601828	1/4 - 1/2 Mile West
F212	WALOG1000729907	1/4 - 1/2 Mile West
F213	WALOG1000729906	1/4 - 1/2 Mile West
F214	WALOG1000730097	1/4 - 1/2 Mile West
F215	WALOG1000730096	1/4 - 1/2 Mile West
F216	WALOG1000729905	1/4 - 1/2 Mile West
F217	WALOG1000729902	1/4 - 1/2 Mile West
F218	WALOG1000601829	1/4 - 1/2 Mile West
F219	WALOG1000729904	1/4 - 1/2 Mile West
F220	WALOG1000729903	1/4 - 1/2 Mile West
F221	WALOG1000739000	1/4 - 1/2 Mile West
F222	WALOG1000738999	1/4 - 1/2 Mile West
F223	WALOG1000739001	1/4 - 1/2 Mile West
F224	WALOG1000739003	1/4 - 1/2 Mile West
F225	WALOG1000739002	1/4 - 1/2 Mile West
F226	WALOG1000738995	1/4 - 1/2 Mile West
F227	WALOG1000738994	1/4 - 1/2 Mile West
F228	WALOG1000738996	1/4 - 1/2 Mile West
F229	WALOG1000738998	1/4 - 1/2 Mile West
F230	WALOG1000738997	1/4 - 1/2 Mile West
F231	WALOG1000739010	1/4 - 1/2 Mile West
F232	WALOG1000739009	1/4 - 1/2 Mile West
F233	WALOG1000739011	1/4 - 1/2 Mile West

GEOCHECK® - PHYSICAL SETTING SOURCE SUMMARY

STATE DATABASE WELL INFORMATION

MAP ID	WELL ID	LOCATION FROM TP
F234	WALOG1000812646	1/4 - 1/2 Mile West
F235	WALOG1000787399	1/4 - 1/2 Mile West
F236	WALOG1000739005	1/4 - 1/2 Mile West
F237	WALOG1000739004	1/4 - 1/2 Mile West
F238	WALOG1000739006	1/4 - 1/2 Mile West
F239	WALOG1000739008	1/4 - 1/2 Mile West
F240	WALOG1000739007	1/4 - 1/2 Mile West
F241	WALOG1000738993	1/4 - 1/2 Mile West
F242	WALOG1000738941	1/4 - 1/2 Mile West
F243	WALOG1000738940	1/4 - 1/2 Mile West
F244	WALOG1000738942	1/4 - 1/2 Mile West
F245	WALOG1000738944	1/4 - 1/2 Mile West
F246	WALOG1000738943	1/4 - 1/2 Mile West
F247	WALOG1000730118	1/4 - 1/2 Mile West
F248	WALOG1000730117	1/4 - 1/2 Mile West
F249	WALOG1000730119	1/4 - 1/2 Mile West
F250	WALOG1000730121	1/4 - 1/2 Mile West
F251	WALOG1000730120	1/4 - 1/2 Mile West
F252	WALOG1000738989	1/4 - 1/2 Mile West
F253	WALOG1000738988	1/4 - 1/2 Mile West
F254	WALOG1000738990	1/4 - 1/2 Mile West
F255	WALOG1000738992	1/4 - 1/2 Mile West
F256	WALOG1000738991	1/4 - 1/2 Mile West
F257	WALOG1000738984	1/4 - 1/2 Mile West
F258	WALOG1000738945	1/4 - 1/2 Mile West
F259	WALOG1000738985	1/4 - 1/2 Mile West
F260	WALOG1000738987	1/4 - 1/2 Mile West
F261	WALOG1000738986	1/4 - 1/2 Mile West
G263	WALOG1000397872	1/4 - 1/2 Mile SSW
G264	WALOG1000497086	1/4 - 1/2 Mile SSW
G265	WALOG1000397871	1/4 - 1/2 Mile SSW
G266	WALOG1000397869	1/4 - 1/2 Mile SSW
G267	WALOG1000397870	1/4 - 1/2 Mile SSW
G268	WALOG1000497087	1/4 - 1/2 Mile SSW
G269	WALOG1000497091	1/4 - 1/2 Mile SSW
G270	WALOG1000497092	1/4 - 1/2 Mile SSW
G271	WALOG1000497090	1/4 - 1/2 Mile SSW
G272	WALOG1000497088	1/4 - 1/2 Mile SSW
G273	WALOG1000497089	1/4 - 1/2 Mile SSW
G274	WALOG1000237705	1/4 - 1/2 Mile SSW
G275	WALOG1000237706	1/4 - 1/2 Mile SSW
G276	WALOG1000237704	1/4 - 1/2 Mile SSW
G277	WALOG1000217764	1/4 - 1/2 Mile SSW
G278	WALOG1000237703	1/4 - 1/2 Mile SSW
G279	WALOG1000397863	1/4 - 1/2 Mile SSW
G280	WALOG1000397867	1/4 - 1/2 Mile SSW
G281	WALOG1000397868	1/4 - 1/2 Mile SSW
G282	WALOG1000397866	1/4 - 1/2 Mile SSW
G283	WALOG1000397864	1/4 - 1/2 Mile SSW
G284	WALOG1000397865	1/4 - 1/2 Mile SSW
G285	WALOG1000643025	1/4 - 1/2 Mile SSW
G286	WALOG1000755810	1/4 - 1/2 Mile SSW

GEOCHECK® - PHYSICAL SETTING SOURCE SUMMARY

STATE DATABASE WELL INFORMATION

MAP ID	WELL ID	LOCATION FROM TP
G287	WALOG1000755811	1/4 - 1/2 Mile SSW
G288	WALOG1000755812	1/4 - 1/2 Mile SSW
G289	WALOG1000713617	1/4 - 1/2 Mile SSW
G290	WALOG1000755808	1/4 - 1/2 Mile SSW
G291	WALOG1000755809	1/4 - 1/2 Mile SSW
G292	WALOG1000755813	1/4 - 1/2 Mile SSW
G293	WALOG1000755817	1/4 - 1/2 Mile SSW
G294	WALOG1000755816	1/4 - 1/2 Mile SSW
G295	WALOG1000755815	1/4 - 1/2 Mile SSW
G296	WALOG1000755814	1/4 - 1/2 Mile SSW
G297	WALOG1000755819	1/4 - 1/2 Mile SSW
G298	WALOG1000755818	1/4 - 1/2 Mile SSW
G299	WALOG1000713616	1/4 - 1/2 Mile SSW
G300	WALOG1000713606	1/4 - 1/2 Mile SSW
G301	WALOG1000713607	1/4 - 1/2 Mile SSW
G302	WALOG1000713608	1/4 - 1/2 Mile SSW
G303	WALOG1000713603	1/4 - 1/2 Mile SSW
G304	WALOG1000713604	1/4 - 1/2 Mile SSW
G305	WALOG1000713605	1/4 - 1/2 Mile SSW
G306	WALOG1000713609	1/4 - 1/2 Mile SSW
G307	WALOG1000713613	1/4 - 1/2 Mile SSW
G308	WALOG1000713614	1/4 - 1/2 Mile SSW
G309	WALOG1000713615	1/4 - 1/2 Mile SSW
G310	WALOG1000713612	1/4 - 1/2 Mile SSW
G311	WALOG1000713610	1/4 - 1/2 Mile SSW
G312	WALOG1000713611	1/4 - 1/2 Mile SSW
E314	WA1100000018254	1/4 - 1/2 Mile SSE
H316	WALOG1000384972	1/4 - 1/2 Mile SSE
H317	WALOG1000384973	1/4 - 1/2 Mile SSE
H318	WALOG1000384974	1/4 - 1/2 Mile SSE
H319	WALOG1000325277	1/4 - 1/2 Mile SSE
H320	WALOG1000316300	1/4 - 1/2 Mile SSE
H321	WALOG1000316301	1/4 - 1/2 Mile SSE
H322	WALOG1000316302	1/4 - 1/2 Mile SSE
H323	WALOG1000679603	1/4 - 1/2 Mile SSE
H324	WALOG1000679604	1/4 - 1/2 Mile SSE
H325	WALOG1000679605	1/4 - 1/2 Mile SSE
H326	WALOG1000679602	1/4 - 1/2 Mile SSE
H327	WALOG1000417808	1/4 - 1/2 Mile SSE
H328	WALOG1000679600	1/4 - 1/2 Mile SSE
H329	WALOG1000679601	1/4 - 1/2 Mile SSE
H330	WALOG1000316299	1/4 - 1/2 Mile SSE
H331	WALOG1000002946	1/4 - 1/2 Mile SSE
H332	WALOG1000002947	1/4 - 1/2 Mile SSE
H333	WALOG1000002948	1/4 - 1/2 Mile SSE
H334	WALOG1000002945	1/4 - 1/2 Mile SSE
H335	WALOG1000002879	1/4 - 1/2 Mile SSE
H336	WALOG1000002880	1/4 - 1/2 Mile SSE
H337	WALOG1000002944	1/4 - 1/2 Mile SSE
H338	WALOG1000253490	1/4 - 1/2 Mile SSE
H339	WALOG1000271921	1/4 - 1/2 Mile SSE
H340	WALOG1000316298	1/4 - 1/2 Mile SSE

GEOCHECK® - PHYSICAL SETTING SOURCE SUMMARY

STATE DATABASE WELL INFORMATION

MAP ID	WELL ID	LOCATION FROM TP
H341	WALOG1000174087	1/4 - 1/2 Mile SSE
H342	WALOG1000002949	1/4 - 1/2 Mile SSE
H343	WALOG1000002950	1/4 - 1/2 Mile SSE
H344	WALOG1000002951	1/4 - 1/2 Mile SSE
H345	WALOG1000803607	1/4 - 1/2 Mile SSE
H346	WALOG1000798993	1/4 - 1/2 Mile SSE
H347	WALOG1000803625	1/4 - 1/2 Mile SSE
H348	WALOG1000803608	1/4 - 1/2 Mile SSE
H349	WALOG1000798990	1/4 - 1/2 Mile SSE
H350	WALOG1000798920	1/4 - 1/2 Mile SSE
H351	WALOG1000798992	1/4 - 1/2 Mile SSE
H352	WALOG1000798991	1/4 - 1/2 Mile SSE
H353	WALOG1000803626	1/4 - 1/2 Mile SSE
H354	WALOG1000803632	1/4 - 1/2 Mile SSE
H355	WALOG1000803631	1/4 - 1/2 Mile SSE
H356	WALOG1000803634	1/4 - 1/2 Mile SSE
H357	WALOG1000803633	1/4 - 1/2 Mile SSE
H358	WALOG1000803628	1/4 - 1/2 Mile SSE
H359	WALOG1000803627	1/4 - 1/2 Mile SSE
H360	WALOG1000803630	1/4 - 1/2 Mile SSE
H361	WALOG1000803629	1/4 - 1/2 Mile SSE
H362	WALOG1000798919	1/4 - 1/2 Mile SSE
H363	WALOG1000679606	1/4 - 1/2 Mile SSE
H364	WALOG1000679607	1/4 - 1/2 Mile SSE
H365	WALOG1000680745	1/4 - 1/2 Mile SSE
H366	WALOG1000680647	1/4 - 1/2 Mile SSE
H367	WALOG1000679610	1/4 - 1/2 Mile SSE
H368	WALOG1000679611	1/4 - 1/2 Mile SSE
H369	WALOG1000679608	1/4 - 1/2 Mile SSE
H370	WALOG1000679609	1/4 - 1/2 Mile SSE
H371	WALOG1000680778	1/4 - 1/2 Mile SSE
H372	WALOG1000689284	1/4 - 1/2 Mile SSE
H373	WALOG1000688700	1/4 - 1/2 Mile SSE
H374	WALOG1000689285	1/4 - 1/2 Mile SSE
H375	WALOG1000798917	1/4 - 1/2 Mile SSE
H376	WALOG1000716877	1/4 - 1/2 Mile SSE
H377	WALOG1000798918	1/4 - 1/2 Mile SSE
H378	WALOG1000688699	1/4 - 1/2 Mile SSE
H379	WALOG1000682179	1/4 - 1/2 Mile SSE
I380	WALOG1000553077	1/4 - 1/2 Mile WNW
I381	WALOG1000237691	1/4 - 1/2 Mile WNW
I382	WALOG1000731532	1/4 - 1/2 Mile WNW
I383	WALOG1000738767	1/4 - 1/2 Mile WNW
I384	WALOG1000738792	1/4 - 1/2 Mile WNW
I385	WALOG1000738353	1/4 - 1/2 Mile WNW
I386	WALOG1000731544	1/4 - 1/2 Mile WNW
I387	WALOG1000738342	1/4 - 1/2 Mile WNW
J389	WA1100000018260	1/4 - 1/2 Mile NNW
J390	WA1100000018532	1/4 - 1/2 Mile NNW
K391	WALOG1000099323	1/4 - 1/2 Mile ENE
K392	WALOG1000732033	1/4 - 1/2 Mile ENE
K393	WALOG1000732057	1/4 - 1/2 Mile ENE

GEOCHECK® - PHYSICAL SETTING SOURCE SUMMARY

STATE DATABASE WELL INFORMATION

MAP ID	WELL ID	LOCATION FROM TP
K394	WALOG1000271907	1/4 - 1/2 Mile ENE
K395	WALOG1000732006	1/4 - 1/2 Mile ENE
L396	WALOG1000546685	1/4 - 1/2 Mile SW
L397	WALOG1000546686	1/4 - 1/2 Mile SW
L398	WALOG1000546683	1/4 - 1/2 Mile SW
L399	WALOG1000546684	1/4 - 1/2 Mile SW
L400	WALOG1000546687	1/4 - 1/2 Mile SW
L401	WALOG1000546690	1/4 - 1/2 Mile SW
L402	WALOG1000546691	1/4 - 1/2 Mile SW
L403	WALOG1000546688	1/4 - 1/2 Mile SW
L404	WALOG1000546689	1/4 - 1/2 Mile SW
L405	WALOG1000546682	1/4 - 1/2 Mile SW
L406	WALOG1000486181	1/4 - 1/2 Mile SW
L407	WALOG1000486182	1/4 - 1/2 Mile SW
L408	WALOG1000096882	1/4 - 1/2 Mile SW
L409	WALOG1000103515	1/4 - 1/2 Mile SW
L410	WALOG1000486183	1/4 - 1/2 Mile SW
L411	WALOG1000486186	1/4 - 1/2 Mile SW
L412	WALOG1000546673	1/4 - 1/2 Mile SW
L413	WALOG1000486184	1/4 - 1/2 Mile SW
L414	WALOG1000486185	1/4 - 1/2 Mile SW
L415	WALOG1000713260	1/4 - 1/2 Mile SW
L416	WALOG1000713261	1/4 - 1/2 Mile SW
L417	WALOG1000713262	1/4 - 1/2 Mile SW
L418	WALOG1000713257	1/4 - 1/2 Mile SW
L419	WALOG1000713258	1/4 - 1/2 Mile SW
L420	WALOG1000713259	1/4 - 1/2 Mile SW
L421	WALOG1000713266	1/4 - 1/2 Mile SW
L422	WALOG1000728584	1/4 - 1/2 Mile SW
L423	WALOG1000744920	1/4 - 1/2 Mile SW
L424	WALOG1000713263	1/4 - 1/2 Mile SW
L425	WALOG1000713264	1/4 - 1/2 Mile SW
L426	WALOG1000713265	1/4 - 1/2 Mile SW
L427	WALOG1000671232	1/4 - 1/2 Mile SW
L428	WALOG1000671242	1/4 - 1/2 Mile SW
L429	WALOG1000677583	1/4 - 1/2 Mile SW
L430	WALOG1000546692	1/4 - 1/2 Mile SW
L431	WALOG1000563737	1/4 - 1/2 Mile SW
L432	WALOG1000563738	1/4 - 1/2 Mile SW
L433	WALOG1000713254	1/4 - 1/2 Mile SW
L434	WALOG1000713255	1/4 - 1/2 Mile SW
L435	WALOG1000713256	1/4 - 1/2 Mile SW
L436	WALOG1000683156	1/4 - 1/2 Mile SW
L437	WALOG1000713252	1/4 - 1/2 Mile SW
L438	WALOG1000713253	1/4 - 1/2 Mile SW
N440	WALOG1000465886	1/4 - 1/2 Mile NNW
N441	WALOG1000465885	1/4 - 1/2 Mile NNW
N442	WALOG1000465884	1/4 - 1/2 Mile NNW
N443	WALOG1000465887	1/4 - 1/2 Mile NNW
N444	WALOG1000466364	1/4 - 1/2 Mile NNW
N445	WALOG1000466363	1/4 - 1/2 Mile NNW
N446	WALOG1000466362	1/4 - 1/2 Mile NNW

GEOCHECK® - PHYSICAL SETTING SOURCE SUMMARY

STATE DATABASE WELL INFORMATION

MAP ID	WELL ID	LOCATION FROM TP
N447	WALOG1000220590	1/4 - 1/2 Mile NNW
N448	WALOG1000220589	1/4 - 1/2 Mile NNW
N449	WALOG1000101333	1/4 - 1/2 Mile NNW
N450	WALOG1000220591	1/4 - 1/2 Mile NNW
N451	WALOG1000465883	1/4 - 1/2 Mile NNW
N452	WALOG1000396171	1/4 - 1/2 Mile NNW
N453	WALOG1000351937	1/4 - 1/2 Mile NNW
N454	WALOG1000466365	1/4 - 1/2 Mile NNW
N455	WALOG1000601795	1/4 - 1/2 Mile NNW
N456	WALOG1000507250	1/4 - 1/2 Mile NNW
N457	WALOG1000507249	1/4 - 1/2 Mile NNW
N458	WALOG1000601797	1/4 - 1/2 Mile NNW
N459	WALOG1000701209	1/4 - 1/2 Mile NNW
N460	WALOG1000631526	1/4 - 1/2 Mile NNW
N461	WALOG1000601798	1/4 - 1/2 Mile NNW
N462	WALOG1000507244	1/4 - 1/2 Mile NNW
N463	WALOG1000507243	1/4 - 1/2 Mile NNW
N464	WALOG1000466366	1/4 - 1/2 Mile NNW
N465	WALOG1000507245	1/4 - 1/2 Mile NNW
N466	WALOG1000507248	1/4 - 1/2 Mile NNW
N467	WALOG1000507247	1/4 - 1/2 Mile NNW
N468	WALOG1000507246	1/4 - 1/2 Mile NNW
O469	WALOG1000319828	1/4 - 1/2 Mile West
O470	WALOG1000319827	1/4 - 1/2 Mile West
O471	WALOG1000319832	1/4 - 1/2 Mile West
O472	WALOG1000319833	1/4 - 1/2 Mile West
O473	WALOG1000319831	1/4 - 1/2 Mile West
O474	WALOG1000319829	1/4 - 1/2 Mile West
O475	WALOG1000319830	1/4 - 1/2 Mile West
P476	WALOG1000645860	1/4 - 1/2 Mile NNE
P477	WALOG1000645861	1/4 - 1/2 Mile NNE
P478	WALOG1000645859	1/4 - 1/2 Mile NNE
P479	WALOG1000645857	1/4 - 1/2 Mile NNE
P480	WALOG1000645858	1/4 - 1/2 Mile NNE
P481	WALOG1000703970	1/4 - 1/2 Mile NNE
P482	WALOG1000703971	1/4 - 1/2 Mile NNE
P483	WALOG1000703969	1/4 - 1/2 Mile NNE
P484	WALOG1000689169	1/4 - 1/2 Mile NNE
P485	WALOG1000703968	1/4 - 1/2 Mile NNE
P486	WALOG1000645856	1/4 - 1/2 Mile NNE
P487	WALOG1000645797	1/4 - 1/2 Mile NNE
P488	WALOG1000645850	1/4 - 1/2 Mile NNE
P489	WALOG1000645796	1/4 - 1/2 Mile NNE
P490	WALOG1000645794	1/4 - 1/2 Mile NNE
P491	WALOG1000645795	1/4 - 1/2 Mile NNE
P492	WALOG1000645854	1/4 - 1/2 Mile NNE
P493	WALOG1000645855	1/4 - 1/2 Mile NNE
P494	WALOG1000645853	1/4 - 1/2 Mile NNE
P495	WALOG1000645851	1/4 - 1/2 Mile NNE
P496	WALOG1000645852	1/4 - 1/2 Mile NNE
P497	WALOG1000703973	1/4 - 1/2 Mile NNE
P498	WALOG1000704099	1/4 - 1/2 Mile NNE

GEOCHECK® - PHYSICAL SETTING SOURCE SUMMARY

STATE DATABASE WELL INFORMATION

MAP ID	WELL ID	LOCATION FROM TP
P499	WALOG1000704149	1/4 - 1/2 Mile NNE
P500	WALOG1000704018	1/4 - 1/2 Mile NNE
P501	WALOG1000704011	1/4 - 1/2 Mile NNE
P502	WALOG1000704015	1/4 - 1/2 Mile NNE
P503	WALOG1000728992	1/4 - 1/2 Mile NNE
P504	WALOG1000729002	1/4 - 1/2 Mile NNE
P505	WALOG1000728975	1/4 - 1/2 Mile NNE
P506	WALOG1000704169	1/4 - 1/2 Mile NNE
P507	WALOG1000704191	1/4 - 1/2 Mile NNE
P508	WALOG1000704010	1/4 - 1/2 Mile NNE
P509	WALOG1000703992	1/4 - 1/2 Mile NNE
P510	WALOG1000704001	1/4 - 1/2 Mile NNE
P511	WALOG1000703991	1/4 - 1/2 Mile NNE
P512	WALOG1000703981	1/4 - 1/2 Mile NNE
P513	WALOG1000703984	1/4 - 1/2 Mile NNE
P514	WALOG1000704006	1/4 - 1/2 Mile NNE
P515	WALOG1000704008	1/4 - 1/2 Mile NNE
P516	WALOG1000704004	1/4 - 1/2 Mile NNE
P517	WALOG1000704002	1/4 - 1/2 Mile NNE
P518	WALOG1000704003	1/4 - 1/2 Mile NNE
P519	WALOG1000636798	1/4 - 1/2 Mile NNE
P520	WALOG1000492837	1/4 - 1/2 Mile NNE
P521	WALOG1000492836	1/4 - 1/2 Mile NNE
P522	WALOG1000492838	1/4 - 1/2 Mile NNE
P523	WALOG1000512203	1/4 - 1/2 Mile NNE
P524	WALOG1000512202	1/4 - 1/2 Mile NNE
P525	WALOG1000449091	1/4 - 1/2 Mile NNE
P526	WALOG1000449090	1/4 - 1/2 Mile NNE
P527	WALOG1000449092	1/4 - 1/2 Mile NNE
P528	WALOG1000492835	1/4 - 1/2 Mile NNE
P529	WALOG1000449093	1/4 - 1/2 Mile NNE
P530	WALOG1000534581	1/4 - 1/2 Mile NNE
P531	WALOG1000515244	1/4 - 1/2 Mile NNE
P532	WALOG1000534582	1/4 - 1/2 Mile NNE
P533	WALOG1000534584	1/4 - 1/2 Mile NNE
P534	WALOG1000534583	1/4 - 1/2 Mile NNE
P535	WALOG1000512218	1/4 - 1/2 Mile NNE
P536	WALOG1000512204	1/4 - 1/2 Mile NNE
P537	WALOG1000512219	1/4 - 1/2 Mile NNE
P538	WALOG1000515243	1/4 - 1/2 Mile NNE
P539	WALOG1000512220	1/4 - 1/2 Mile NNE
P540	WALOG1000449076	1/4 - 1/2 Mile NNE
P541	WALOG1000449075	1/4 - 1/2 Mile NNE
P542	WALOG1000449077	1/4 - 1/2 Mile NNE
P543	WALOG1000449079	1/4 - 1/2 Mile NNE
P544	WALOG1000449078	1/4 - 1/2 Mile NNE
P545	WALOG1000383435	1/4 - 1/2 Mile NNE
P546	WALOG1000383434	1/4 - 1/2 Mile NNE
P547	WALOG1000385577	1/4 - 1/2 Mile NNE
P548	WALOG1000449074	1/4 - 1/2 Mile NNE
P549	WALOG1000385578	1/4 - 1/2 Mile NNE
P550	WALOG1000449086	1/4 - 1/2 Mile NNE

GEOCHECK® - PHYSICAL SETTING SOURCE SUMMARY

STATE DATABASE WELL INFORMATION

MAP ID	WELL ID	LOCATION FROM TP
P551	WALOG1000449085	1/4 - 1/2 Mile NNE
P552	WALOG1000449087	1/4 - 1/2 Mile NNE
P553	WALOG1000449089	1/4 - 1/2 Mile NNE
P554	WALOG1000449088	1/4 - 1/2 Mile NNE
P555	WALOG1000449081	1/4 - 1/2 Mile NNE
P556	WALOG1000449080	1/4 - 1/2 Mile NNE
P557	WALOG1000449082	1/4 - 1/2 Mile NNE
P558	WALOG1000449084	1/4 - 1/2 Mile NNE
P559	WALOG1000449083	1/4 - 1/2 Mile NNE
P560	WALOG1000597895	1/4 - 1/2 Mile NNE
P561	WALOG1000597894	1/4 - 1/2 Mile NNE
P562	WALOG1000598101	1/4 - 1/2 Mile NNE
P563	WALOG1000636787	1/4 - 1/2 Mile NNE
P564	WALOG1000598102	1/4 - 1/2 Mile NNE
P565	WALOG1000597887	1/4 - 1/2 Mile NNE
P566	WALOG1000597886	1/4 - 1/2 Mile NNE
P567	WALOG1000597888	1/4 - 1/2 Mile NNE
P568	WALOG1000597893	1/4 - 1/2 Mile NNE
P569	WALOG1000597892	1/4 - 1/2 Mile NNE
P570	WALOG1000636794	1/4 - 1/2 Mile NNE
P571	WALOG1000636793	1/4 - 1/2 Mile NNE
P572	WALOG1000636795	1/4 - 1/2 Mile NNE
P573	WALOG1000636797	1/4 - 1/2 Mile NNE
P574	WALOG1000636796	1/4 - 1/2 Mile NNE
P575	WALOG1000636789	1/4 - 1/2 Mile NNE
P576	WALOG1000636788	1/4 - 1/2 Mile NNE
P577	WALOG1000636790	1/4 - 1/2 Mile NNE
P578	WALOG1000636792	1/4 - 1/2 Mile NNE
P579	WALOG1000636791	1/4 - 1/2 Mile NNE
P580	WALOG1000541591	1/4 - 1/2 Mile NNE
P581	WALOG1000541590	1/4 - 1/2 Mile NNE
P582	WALOG1000541592	1/4 - 1/2 Mile NNE
P583	WALOG1000541594	1/4 - 1/2 Mile NNE
P584	WALOG1000541593	1/4 - 1/2 Mile NNE
P585	WALOG1000538107	1/4 - 1/2 Mile NNE
P586	WALOG1000538106	1/4 - 1/2 Mile NNE
P587	WALOG1000541587	1/4 - 1/2 Mile NNE
P588	WALOG1000541589	1/4 - 1/2 Mile NNE
P589	WALOG1000541588	1/4 - 1/2 Mile NNE
P590	WALOG1000589000	1/4 - 1/2 Mile NNE
P591	WALOG1000588999	1/4 - 1/2 Mile NNE
P592	WALOG1000589001	1/4 - 1/2 Mile NNE
P593	WALOG1000597885	1/4 - 1/2 Mile NNE
P594	WALOG1000597884	1/4 - 1/2 Mile NNE
P595	WALOG1000541596	1/4 - 1/2 Mile NNE
P596	WALOG1000541595	1/4 - 1/2 Mile NNE
P597	WALOG1000541597	1/4 - 1/2 Mile NNE
P598	WALOG1000588998	1/4 - 1/2 Mile NNE
P599	WALOG1000541598	1/4 - 1/2 Mile NNE
602	WA1100000018256	1/4 - 1/2 Mile SW
603	WA1100000018255	1/4 - 1/2 Mile NW
R605	WALOG1000237708	1/2 - 1 Mile SE

GEOCHECK® - PHYSICAL SETTING SOURCE SUMMARY

STATE DATABASE WELL INFORMATION

MAP ID	WELL ID	LOCATION FROM TP
R606	WALOG1000299948	1/2 - 1 Mile SE
Q607	WALOG1000269387	1/2 - 1 Mile South
Q608	WALOG1000282697	1/2 - 1 Mile South
Q609	WALOG1000269033	1/2 - 1 Mile South
Q610	WALOG1000269047	1/2 - 1 Mile South
Q611	WALOG1000322002	1/2 - 1 Mile South
Q612	WALOG1000322005	1/2 - 1 Mile South
Q613	WALOG1000322006	1/2 - 1 Mile South
Q614	WALOG1000322003	1/2 - 1 Mile South
Q615	WALOG1000322004	1/2 - 1 Mile South
Q616	WALOG1000269032	1/2 - 1 Mile South
Q617	WALOG1000269025	1/2 - 1 Mile South
Q618	WALOG1000269026	1/2 - 1 Mile South
Q619	WALOG1000269023	1/2 - 1 Mile South
Q620	WALOG1000269024	1/2 - 1 Mile South
Q621	WALOG1000269027	1/2 - 1 Mile South
Q622	WALOG1000269030	1/2 - 1 Mile South
Q623	WALOG1000269031	1/2 - 1 Mile South
Q624	WALOG1000269028	1/2 - 1 Mile South
Q625	WALOG1000269029	1/2 - 1 Mile South
Q626	WALOG1000322007	1/2 - 1 Mile South
Q627	WALOG1000683318	1/2 - 1 Mile South
Q628	WALOG1000683319	1/2 - 1 Mile South
Q629	WALOG1000683316	1/2 - 1 Mile South
Q630	WALOG1000683317	1/2 - 1 Mile South
Q631	WALOG1000683320	1/2 - 1 Mile South
Q632	WALOG1000683323	1/2 - 1 Mile South
Q633	WALOG1000683324	1/2 - 1 Mile South
Q634	WALOG1000683321	1/2 - 1 Mile South
Q635	WALOG1000683322	1/2 - 1 Mile South
Q636	WALOG1000683315	1/2 - 1 Mile South
Q637	WALOG1000331667	1/2 - 1 Mile South
Q638	WALOG1000348561	1/2 - 1 Mile South
Q639	WALOG1000322008	1/2 - 1 Mile South
Q640	WALOG1000322009	1/2 - 1 Mile South
Q641	WALOG1000348562	1/2 - 1 Mile South
Q642	WALOG1000551566	1/2 - 1 Mile South
Q643	WALOG1000581159	1/2 - 1 Mile South
Q644	WALOG1000348563	1/2 - 1 Mile South
Q645	WALOG1000348564	1/2 - 1 Mile South
Q646	WALOG1000269014	1/2 - 1 Mile South
Q647	WALOG1000251115	1/2 - 1 Mile South
Q648	WALOG1000251117	1/2 - 1 Mile South
Q649	WALOG1000251112	1/2 - 1 Mile South
Q650	WALOG1000251114	1/2 - 1 Mile South
Q651	WALOG1000251118	1/2 - 1 Mile South
Q652	WALOG1000251122	1/2 - 1 Mile South
Q653	WALOG1000251136	1/2 - 1 Mile South
Q654	WALOG1000251120	1/2 - 1 Mile South
Q655	WALOG1000251121	1/2 - 1 Mile South
Q656	WALOG1000247828	1/2 - 1 Mile South
Q657	WALOG1000005256	1/2 - 1 Mile South

GEOCHECK® - PHYSICAL SETTING SOURCE SUMMARY

STATE DATABASE WELL INFORMATION

MAP ID	WELL ID	LOCATION FROM TP
Q658	WALOG1000104956	1/2 - 1 Mile South
Q659	WALOG1000004380	1/2 - 1 Mile South
Q660	WALOG1000005237	1/2 - 1 Mile South
Q661	WALOG1000104957	1/2 - 1 Mile South
Q662	WALOG1000247761	1/2 - 1 Mile South
Q663	WALOG1000247827	1/2 - 1 Mile South
Q664	WALOG1000232049	1/2 - 1 Mile South
Q665	WALOG1000247760	1/2 - 1 Mile South
Q666	WALOG1000251137	1/2 - 1 Mile South
Q667	WALOG1000259939	1/2 - 1 Mile South
Q668	WALOG1000269007	1/2 - 1 Mile South
Q669	WALOG1000259937	1/2 - 1 Mile South
Q670	WALOG1000259938	1/2 - 1 Mile South
Q671	WALOG1000269008	1/2 - 1 Mile South
Q672	WALOG1000269011	1/2 - 1 Mile South
Q673	WALOG1000269012	1/2 - 1 Mile South
Q674	WALOG1000269009	1/2 - 1 Mile South
Q675	WALOG1000269010	1/2 - 1 Mile South
Q676	WALOG1000259936	1/2 - 1 Mile South
Q677	WALOG1000251140	1/2 - 1 Mile South
Q678	WALOG1000251141	1/2 - 1 Mile South
Q679	WALOG1000251138	1/2 - 1 Mile South
Q680	WALOG1000251139	1/2 - 1 Mile South
Q681	WALOG1000251142	1/2 - 1 Mile South
Q682	WALOG1000259934	1/2 - 1 Mile South
Q683	WALOG1000259935	1/2 - 1 Mile South
Q684	WALOG1000254531	1/2 - 1 Mile South
Q685	WALOG1000259933	1/2 - 1 Mile South
Q686	WALOG1000752358	1/2 - 1 Mile South
Q687	WALOG1000752359	1/2 - 1 Mile South
Q688	WALOG1000752357	1/2 - 1 Mile South
Q689	WALOG1000752355	1/2 - 1 Mile South
Q690	WALOG1000752356	1/2 - 1 Mile South
Q691	WALOG1000760692	1/2 - 1 Mile South
Q692	WALOG1000760693	1/2 - 1 Mile South
Q693	WALOG1000754461	1/2 - 1 Mile South
Q694	WALOG1000752360	1/2 - 1 Mile South
Q695	WALOG1000754460	1/2 - 1 Mile South
Q696	WALOG1000752354	1/2 - 1 Mile South
Q697	WALOG1000752347	1/2 - 1 Mile South
Q698	WALOG1000752348	1/2 - 1 Mile South
Q699	WALOG1000752346	1/2 - 1 Mile South
Q700	WALOG1000752344	1/2 - 1 Mile South
Q701	WALOG1000752345	1/2 - 1 Mile South
Q702	WALOG1000752352	1/2 - 1 Mile South
Q703	WALOG1000752353	1/2 - 1 Mile South
Q704	WALOG1000752351	1/2 - 1 Mile South
Q705	WALOG1000752349	1/2 - 1 Mile South
Q706	WALOG1000752350	1/2 - 1 Mile South
Q707	WALOG1000797103	1/2 - 1 Mile South
Q708	WALOG1000797324	1/2 - 1 Mile South
Q709	WALOG1000777702	1/2 - 1 Mile South

GEOCHECK® - PHYSICAL SETTING SOURCE SUMMARY

STATE DATABASE WELL INFORMATION

MAP ID	WELL ID	LOCATION FROM TP
Q710	WALOG1000761251	1/2 - 1 Mile South
Q711	WALOG1000773370	1/2 - 1 Mile South
Q712	WALOG1000797111	1/2 - 1 Mile South
Q713	WALOG1000797110	1/2 - 1 Mile South
Q714	WALOG1000797116	1/2 - 1 Mile South
Q715	WALOG1000797312	1/2 - 1 Mile South
Q716	WALOG1000797311	1/2 - 1 Mile South
Q717	WALOG1000761250	1/2 - 1 Mile South
Q718	WALOG1000760725	1/2 - 1 Mile South
Q719	WALOG1000760726	1/2 - 1 Mile South
Q720	WALOG1000760696	1/2 - 1 Mile South
Q721	WALOG1000760694	1/2 - 1 Mile South
Q722	WALOG1000760695	1/2 - 1 Mile South
Q723	WALOG1000761223	1/2 - 1 Mile South
Q724	WALOG1000761224	1/2 - 1 Mile South
Q725	WALOG1000760729	1/2 - 1 Mile South
Q726	WALOG1000760727	1/2 - 1 Mile South
Q727	WALOG1000760728	1/2 - 1 Mile South
Q728	WALOG1000752343	1/2 - 1 Mile South
Q729	WALOG1000751960	1/2 - 1 Mile South
Q730	WALOG1000751961	1/2 - 1 Mile South
Q731	WALOG1000751959	1/2 - 1 Mile South
Q732	WALOG1000751957	1/2 - 1 Mile South
Q733	WALOG1000751958	1/2 - 1 Mile South
Q734	WALOG1000751965	1/2 - 1 Mile South
Q735	WALOG1000751966	1/2 - 1 Mile South
Q736	WALOG1000751964	1/2 - 1 Mile South
Q737	WALOG1000751962	1/2 - 1 Mile South
Q738	WALOG1000751963	1/2 - 1 Mile South
Q739	WALOG1000751956	1/2 - 1 Mile South
Q740	WALOG1000686857	1/2 - 1 Mile South
Q741	WALOG1000686856	1/2 - 1 Mile South
Q742	WALOG1000686858	1/2 - 1 Mile South
Q743	WALOG1000686860	1/2 - 1 Mile South
Q744	WALOG1000686859	1/2 - 1 Mile South
Q745	WALOG1000751954	1/2 - 1 Mile South
Q746	WALOG1000751955	1/2 - 1 Mile South
Q747	WALOG1000686862	1/2 - 1 Mile South
Q748	WALOG1000686855	1/2 - 1 Mile South
Q749	WALOG1000686861	1/2 - 1 Mile South
Q750	WALOG1000752336	1/2 - 1 Mile South
Q751	WALOG1000752337	1/2 - 1 Mile South
Q752	WALOG1000752335	1/2 - 1 Mile South
Q753	WALOG1000752333	1/2 - 1 Mile South
Q754	WALOG1000752334	1/2 - 1 Mile South
Q755	WALOG1000752341	1/2 - 1 Mile South
Q756	WALOG1000752342	1/2 - 1 Mile South
Q757	WALOG1000752340	1/2 - 1 Mile South
Q758	WALOG1000752338	1/2 - 1 Mile South
Q759	WALOG1000752339	1/2 - 1 Mile South
Q760	WALOG1000752332	1/2 - 1 Mile South
Q761	WALOG1000751970	1/2 - 1 Mile South

GEOCHECK® - PHYSICAL SETTING SOURCE SUMMARY

STATE DATABASE WELL INFORMATION

MAP ID	WELL ID	LOCATION FROM TP
Q762	WALOG1000751971	1/2 - 1 Mile South
Q763	WALOG1000751969	1/2 - 1 Mile South
Q764	WALOG1000751967	1/2 - 1 Mile South
Q765	WALOG1000751968	1/2 - 1 Mile South
Q766	WALOG1000752330	1/2 - 1 Mile South
Q767	WALOG1000752331	1/2 - 1 Mile South
Q768	WALOG1000752329	1/2 - 1 Mile South
Q769	WALOG1000751972	1/2 - 1 Mile South
Q770	WALOG1000751973	1/2 - 1 Mile South
S771	WALOG1000272095	1/2 - 1 Mile NW
S772	WALOG1000374958	1/2 - 1 Mile NW
S773	WALOG1000271911	1/2 - 1 Mile NW
S774	WALOG1000232772	1/2 - 1 Mile NW
S775	WALOG1000241261	1/2 - 1 Mile NW
S776	WALOG1000601816	1/2 - 1 Mile NW
S777	WALOG1000601824	1/2 - 1 Mile NW
S778	WALOG1000601825	1/2 - 1 Mile NW
S779	WALOG1000601819	1/2 - 1 Mile NW
S780	WALOG1000601817	1/2 - 1 Mile NW
S781	WALOG1000601818	1/2 - 1 Mile NW
T782	WALOG1000244665	1/2 - 1 Mile North
T783	WALOG1000250711	1/2 - 1 Mile North
U784	WALOG1000220155	1/2 - 1 Mile West
U785	WALOG1000220458	1/2 - 1 Mile West
U786	WALOG1000220154	1/2 - 1 Mile West
U787	WALOG1000100310	1/2 - 1 Mile West
U788	WALOG1000220153	1/2 - 1 Mile West
U789	WALOG1000220459	1/2 - 1 Mile West
U790	WALOG1000271912	1/2 - 1 Mile West
U791	WALOG1000221592	1/2 - 1 Mile West
U792	WALOG1000561904	1/2 - 1 Mile West
U793	WALOG1000286670	1/2 - 1 Mile West
U794	WALOG1000221589	1/2 - 1 Mile West
U795	WALOG1000220460	1/2 - 1 Mile West
U796	WALOG1000221591	1/2 - 1 Mile West
U797	WALOG1000221590	1/2 - 1 Mile West
V799	WALOG1000228057	1/2 - 1 Mile NE
V800	WALOG1000228058	1/2 - 1 Mile NE
V801	WALOG1000228059	1/2 - 1 Mile NE
W802	WALOG1000486992	1/2 - 1 Mile SSE
W803	WALOG1000486991	1/2 - 1 Mile SSE
W804	WALOG1000486993	1/2 - 1 Mile SSE
W805	WALOG1000689283	1/2 - 1 Mile SSE
W806	WALOG1000689282	1/2 - 1 Mile SSE
W807	WALOG1000486990	1/2 - 1 Mile SSE
W808	WALOG1000272660	1/2 - 1 Mile SSE
W809	WALOG1000237707	1/2 - 1 Mile SSE
W810	WALOG1000272661	1/2 - 1 Mile SSE
W811	WALOG1000486989	1/2 - 1 Mile SSE
W812	WALOG1000336046	1/2 - 1 Mile SSE
W813	WALOG1000798911	1/2 - 1 Mile SSE
W814	WALOG1000798912	1/2 - 1 Mile SSE

GEOCHECK® - PHYSICAL SETTING SOURCE SUMMARY

STATE DATABASE WELL INFORMATION

MAP ID	WELL ID	LOCATION FROM TP
W815	WALOG1000798909	1/2 - 1 Mile SSE
W816	WALOG1000798910	1/2 - 1 Mile SSE
W817	WALOG1000798915	1/2 - 1 Mile SSE
W818	WALOG1000798916	1/2 - 1 Mile SSE
W819	WALOG1000798913	1/2 - 1 Mile SSE
W820	WALOG1000798914	1/2 - 1 Mile SSE
W821	WALOG1000798908	1/2 - 1 Mile SSE
W822	WALOG1000798902	1/2 - 1 Mile SSE
W823	WALOG1000798903	1/2 - 1 Mile SSE
W824	WALOG1000716869	1/2 - 1 Mile SSE
W825	WALOG1000798901	1/2 - 1 Mile SSE
W826	WALOG1000798906	1/2 - 1 Mile SSE
W827	WALOG1000798907	1/2 - 1 Mile SSE
W828	WALOG1000798904	1/2 - 1 Mile SSE
W829	WALOG1000798905	1/2 - 1 Mile SSE
X831	WALOG1000316270	1/2 - 1 Mile SW
X832	WALOG1000316269	1/2 - 1 Mile SW
X833	WALOG1000316271	1/2 - 1 Mile SW
X834	WALOG1000316273	1/2 - 1 Mile SW
X835	WALOG1000316272	1/2 - 1 Mile SW
Y836	WALOG1000237693	1/2 - 1 Mile WNW
Y837	WALOG1000247630	1/2 - 1 Mile WNW
Y838	WALOG1000237692	1/2 - 1 Mile WNW
Y839	WALOG1000221587	1/2 - 1 Mile WNW
Y840	WALOG1000221588	1/2 - 1 Mile WNW
Y841	WALOG1000247631	1/2 - 1 Mile WNW
Y842	WALOG1000253375	1/2 - 1 Mile WNW
Y843	WALOG1000253374	1/2 - 1 Mile WNW
Y844	WALOG1000601793	1/2 - 1 Mile WNW
Y845	WALOG1000601792	1/2 - 1 Mile WNW
Y846	WALOG1000247633	1/2 - 1 Mile WNW
Y847	WALOG1000247632	1/2 - 1 Mile WNW
Y848	WALOG1000253373	1/2 - 1 Mile WNW
Y849	WALOG1000247634	1/2 - 1 Mile WNW
Z850	WALOG1000566712	1/2 - 1 Mile SSW
Z851	WALOG1000566713	1/2 - 1 Mile SSW
Z852	WALOG1000566714	1/2 - 1 Mile SSW
Z853	WALOG1000566711	1/2 - 1 Mile SSW
Z854	WALOG1000094613	1/2 - 1 Mile SSW
Z855	WALOG1000566705	1/2 - 1 Mile SSW
Z856	WALOG1000566706	1/2 - 1 Mile SSW
Z857	WALOG1000566715	1/2 - 1 Mile SSW
Z858	WALOG1000680261	1/2 - 1 Mile SSW
Z859	WALOG1000680260	1/2 - 1 Mile SSW
Z860	WALOG1000680259	1/2 - 1 Mile SSW
Z861	WALOG1000680264	1/2 - 1 Mile SSW
Z862	WALOG1000680263	1/2 - 1 Mile SSW
Z863	WALOG1000680262	1/2 - 1 Mile SSW
Z864	WALOG1000680258	1/2 - 1 Mile SSW
Z865	WALOG1000566718	1/2 - 1 Mile SSW
Z866	WALOG1000566717	1/2 - 1 Mile SSW
Z867	WALOG1000566716	1/2 - 1 Mile SSW

GEOCHECK® - PHYSICAL SETTING SOURCE SUMMARY

STATE DATABASE WELL INFORMATION

MAP ID	WELL ID	LOCATION FROM TP
Z868	WALOG1000680257	1/2 - 1 Mile SSW
Z869	WALOG1000566720	1/2 - 1 Mile SSW
Z870	WALOG1000566719	1/2 - 1 Mile SSW
AA871	WALOG1000179416	1/2 - 1 Mile WSW
AA872	WALOG1000179415	1/2 - 1 Mile WSW
AA873	WALOG1000179414	1/2 - 1 Mile WSW
AA874	WALOG1000179417	1/2 - 1 Mile WSW
AA875	WALOG1000626915	1/2 - 1 Mile WSW
AA876	WALOG1000626916	1/2 - 1 Mile WSW
AA877	WALOG1000626860	1/2 - 1 Mile WSW
AA878	WALOG1000626914	1/2 - 1 Mile WSW
AA879	WALOG1000179419	1/2 - 1 Mile WSW
AA880	WALOG1000179418	1/2 - 1 Mile WSW
AA881	WALOG1000626917	1/2 - 1 Mile WSW
AA882	WALOG1000626848	1/2 - 1 Mile WSW
AB883	WALOG1000663689	1/2 - 1 Mile East
AB884	WALOG1000663688	1/2 - 1 Mile East
AB885	WALOG1000663726	1/2 - 1 Mile East
AB886	WALOG1000663690	1/2 - 1 Mile East
AB887	WALOG1000099638	1/2 - 1 Mile East
AB888	WALOG1000099592	1/2 - 1 Mile East
AB889	WALOG1000663553	1/2 - 1 Mile East
AB890	WALOG1000663532	1/2 - 1 Mile East
AB891	WALOG1000663727	1/2 - 1 Mile East
AB892	WALOG1000680515	1/2 - 1 Mile East
AB893	WALOG1000680514	1/2 - 1 Mile East
AB894	WALOG1000680516	1/2 - 1 Mile East
AB895	WALOG1000680518	1/2 - 1 Mile East
AB896	WALOG1000680517	1/2 - 1 Mile East
AB897	WALOG1000680513	1/2 - 1 Mile East
AB898	WALOG1000663762	1/2 - 1 Mile East
AB899	WALOG1000663764	1/2 - 1 Mile East
AB900	WALOG1000663728	1/2 - 1 Mile East
AB901	WALOG1000663781	1/2 - 1 Mile East
AB902	WALOG1000663766	1/2 - 1 Mile East
AC903	WALOG1000263806	1/2 - 1 Mile ENE
AC904	WALOG1000263805	1/2 - 1 Mile ENE
AC905	WALOG1000263804	1/2 - 1 Mile ENE
AC906	WALOG1000659565	1/2 - 1 Mile ENE
AC907	WALOG1000785377	1/2 - 1 Mile ENE
AC908	WALOG1000659590	1/2 - 1 Mile ENE
AC909	WALOG1000659589	1/2 - 1 Mile ENE
AC910	WALOG1000659566	1/2 - 1 Mile ENE
AC911	WALOG1000659567	1/2 - 1 Mile ENE
AC912	WALOG1000659568	1/2 - 1 Mile ENE
AD913	WALOG1000221582	1/2 - 1 Mile North
AD914	WALOG1000221583	1/2 - 1 Mile North
AD915	WALOG1000221584	1/2 - 1 Mile North
AD916	WALOG1000221579	1/2 - 1 Mile North
AD917	WALOG1000221580	1/2 - 1 Mile North
AD918	WALOG1000221581	1/2 - 1 Mile North
AD919	WALOG1000221966	1/2 - 1 Mile North

GEOCHECK® - PHYSICAL SETTING SOURCE SUMMARY

STATE DATABASE WELL INFORMATION

MAP ID	WELL ID	LOCATION FROM TP
AD920	WALOG1000222002	1/2 - 1 Mile North
AD921	WALOG1000222003	1/2 - 1 Mile North
AD922	WALOG1000271910	1/2 - 1 Mile North
AD923	WALOG1000221967	1/2 - 1 Mile North
AD924	WALOG1000221968	1/2 - 1 Mile North
AD925	WALOG1000222001	1/2 - 1 Mile North
AD926	WALOG1000185450	1/2 - 1 Mile North
AD927	WALOG1000185451	1/2 - 1 Mile North
AD928	WALOG1000185452	1/2 - 1 Mile North
AD929	WALOG1000100779	1/2 - 1 Mile North
AD930	WALOG1000185448	1/2 - 1 Mile North
AD931	WALOG1000185449	1/2 - 1 Mile North
AD932	WALOG1000185453	1/2 - 1 Mile North
AD933	WALOG1000220746	1/2 - 1 Mile North
AD934	WALOG1000220747	1/2 - 1 Mile North
AD935	WALOG1000220748	1/2 - 1 Mile North
AD936	WALOG1000220743	1/2 - 1 Mile North
AD937	WALOG1000220744	1/2 - 1 Mile North
AD938	WALOG1000220745	1/2 - 1 Mile North
AD939	WALOG1000802291	1/2 - 1 Mile North
AD940	WALOG1000802296	1/2 - 1 Mile North
AD941	WALOG1000802297	1/2 - 1 Mile North
AD942	WALOG1000434558	1/2 - 1 Mile North
AD943	WALOG1000434559	1/2 - 1 Mile North
AD944	WALOG1000802288	1/2 - 1 Mile North
AD945	WALOG1000802298	1/2 - 1 Mile North
AD946	WALOG1000802345	1/2 - 1 Mile North
AD947	WALOG1000802346	1/2 - 1 Mile North
AD948	WALOG1000802398	1/2 - 1 Mile North
AD949	WALOG1000802319	1/2 - 1 Mile North
AD950	WALOG1000802320	1/2 - 1 Mile North
AD951	WALOG1000802344	1/2 - 1 Mile North
AD952	WALOG1000366735	1/2 - 1 Mile North
AD953	WALOG1000366736	1/2 - 1 Mile North
AD954	WALOG1000366737	1/2 - 1 Mile North
AD955	WALOG1000320081	1/2 - 1 Mile North
AD956	WALOG1000366733	1/2 - 1 Mile North
AD957	WALOG1000366734	1/2 - 1 Mile North
AD958	WALOG1000366738	1/2 - 1 Mile North
AD959	WALOG1000366742	1/2 - 1 Mile North
AD960	WALOG1000366743	1/2 - 1 Mile North
AD961	WALOG1000366744	1/2 - 1 Mile North
AD962	WALOG1000366739	1/2 - 1 Mile North
AD963	WALOG1000366740	1/2 - 1 Mile North
AD964	WALOG1000366741	1/2 - 1 Mile North
AE965	WALOG1000023021	1/2 - 1 Mile NNE
AE966	WALOG1000238040	1/2 - 1 Mile NNE
AE967	WALOG1000238043	1/2 - 1 Mile NNE
AE968	WALOG1000004369	1/2 - 1 Mile NNE
AE969	WALOG1000023019	1/2 - 1 Mile NNE
AE970	WALOG1000023020	1/2 - 1 Mile NNE
AE971	WALOG1000512209	1/2 - 1 Mile NNE

GEOCHECK® - PHYSICAL SETTING SOURCE SUMMARY

STATE DATABASE WELL INFORMATION

MAP ID	WELL ID	LOCATION FROM TP
AE972	WALOG1000512210	1/2 - 1 Mile NNE
AE973	WALOG1000551108	1/2 - 1 Mile NNE
AE974	WALOG1000365875	1/2 - 1 Mile NNE
AE975	WALOG1000512196	1/2 - 1 Mile NNE
AE976	WALOG1000512208	1/2 - 1 Mile NNE
AE977	WALOG1000001242	1/2 - 1 Mile NNE
AE978	WALOG1000001243	1/2 - 1 Mile NNE
AE979	WALOG1000001244	1/2 - 1 Mile NNE
AE980	WALOG1000001239	1/2 - 1 Mile NNE
AE981	WALOG1000001240	1/2 - 1 Mile NNE
AE982	WALOG1000001241	1/2 - 1 Mile NNE
AE983	WALOG1000004366	1/2 - 1 Mile NNE
AE984	WALOG1000004367	1/2 - 1 Mile NNE
AE985	WALOG1000004368	1/2 - 1 Mile NNE
AE986	WALOG1000004350	1/2 - 1 Mile NNE
AE987	WALOG1000004351	1/2 - 1 Mile NNE
AE988	WALOG1000004365	1/2 - 1 Mile NNE
AE989	WALOG1000551109	1/2 - 1 Mile NNE
AE990	WALOG1000786263	1/2 - 1 Mile NNE
AE991	WALOG1000786264	1/2 - 1 Mile NNE
AE992	WALOG1000786265	1/2 - 1 Mile NNE
AE993	WALOG1000786260	1/2 - 1 Mile NNE
AE994	WALOG1000786261	1/2 - 1 Mile NNE
AE995	WALOG1000786262	1/2 - 1 Mile NNE
AE996	WALOG1000810196	1/2 - 1 Mile NNE
AE997	WALOG1000810197	1/2 - 1 Mile NNE
AE998	WALOG1000810198	1/2 - 1 Mile NNE
AE999	WALOG1000810193	1/2 - 1 Mile NNE
AE1000	WALOG1000810194	1/2 - 1 Mile NNE
AE1001	WALOG1000810195	1/2 - 1 Mile NNE
AE1002	WALOG1000588553	1/2 - 1 Mile NNE
AE1003	WALOG1000691656	1/2 - 1 Mile NNE
AE1004	WALOG1000691723	1/2 - 1 Mile NNE
AE1005	WALOG1000588550	1/2 - 1 Mile NNE
AE1006	WALOG1000588551	1/2 - 1 Mile NNE
AE1007	WALOG1000588552	1/2 - 1 Mile NNE
AE1008	WALOG1000777705	1/2 - 1 Mile NNE
AE1009	WALOG1000777715	1/2 - 1 Mile NNE
AE1010	WALOG1000777721	1/2 - 1 Mile NNE
AE1011	WALOG1000777680	1/2 - 1 Mile NNE
AE1012	WALOG1000777681	1/2 - 1 Mile NNE
AE1013	WALOG1000777703	1/2 - 1 Mile NNE
AF1014	WALOG1000237709	1/2 - 1 Mile SE
AF1015	WALOG1000309002	1/2 - 1 Mile SE
AF1016	WALOG1000309001	1/2 - 1 Mile SE
AF1017	WALOG1000719420	1/2 - 1 Mile SE
AF1018	WALOG1000719419	1/2 - 1 Mile SE
AF1019	WALOG1000237710	1/2 - 1 Mile SE
AF1020	WALOG1000237711	1/2 - 1 Mile SE
AF1021	WALOG1000309000	1/2 - 1 Mile SE
AG1024	WALOG1000319835	1/2 - 1 Mile NW
AG1025	WALOG1000319834	1/2 - 1 Mile NW

GEOCHECK® - PHYSICAL SETTING SOURCE SUMMARY

STATE DATABASE WELL INFORMATION

MAP ID	WELL ID	LOCATION FROM TP
AG1026	WALOG1000319837	1/2 - 1 Mile NW
AG1027	WALOG1000319836	1/2 - 1 Mile NW
1028	WALOG1000721661	1/2 - 1 Mile ESE
AH1029	WALOG1000299066	1/2 - 1 Mile NW
AH1030	WALOG1000299067	1/2 - 1 Mile NW
AH1031	WALOG1000299063	1/2 - 1 Mile NW
AH1032	WALOG1000299065	1/2 - 1 Mile NW
AH1033	WALOG1000299068	1/2 - 1 Mile NW
AH1034	WALOG1000299071	1/2 - 1 Mile NW
AH1035	WALOG1000299072	1/2 - 1 Mile NW
AH1036	WALOG1000299069	1/2 - 1 Mile NW
AH1037	WALOG1000299070	1/2 - 1 Mile NW
AH1038	WALOG1000299061	1/2 - 1 Mile NW
AH1039	WALOG1000237690	1/2 - 1 Mile NW
AH1040	WALOG1000250712	1/2 - 1 Mile NW
AH1041	WALOG1000221585	1/2 - 1 Mile NW
AH1042	WALOG1000221586	1/2 - 1 Mile NW
AH1043	WALOG1000250713	1/2 - 1 Mile NW
AH1044	WALOG1000250716	1/2 - 1 Mile NW
AH1045	WALOG1000299060	1/2 - 1 Mile NW
AH1046	WALOG1000250714	1/2 - 1 Mile NW
AH1047	WALOG1000250715	1/2 - 1 Mile NW
AH1048	WALOG1000299073	1/2 - 1 Mile NW
AH1049	WALOG1000396099	1/2 - 1 Mile NW
AH1050	WALOG1000396100	1/2 - 1 Mile NW
AH1051	WALOG1000396097	1/2 - 1 Mile NW
AH1052	WALOG1000396098	1/2 - 1 Mile NW
AH1053	WALOG1000396101	1/2 - 1 Mile NW
AH1054	WALOG1000402625	1/2 - 1 Mile NW
AH1055	WALOG1000402626	1/2 - 1 Mile NW
AH1056	WALOG1000396173	1/2 - 1 Mile NW
AH1057	WALOG1000396174	1/2 - 1 Mile NW
AH1058	WALOG1000396096	1/2 - 1 Mile NW
AH1059	WALOG1000322327	1/2 - 1 Mile NW
AH1060	WALOG1000322328	1/2 - 1 Mile NW
AH1061	WALOG1000299087	1/2 - 1 Mile NW
AH1062	WALOG1000299088	1/2 - 1 Mile NW
AH1063	WALOG1000331629	1/2 - 1 Mile NW
AH1064	WALOG1000331661	1/2 - 1 Mile NW
AH1065	WALOG1000343332	1/2 - 1 Mile NW
AH1066	WALOG1000331633	1/2 - 1 Mile NW
AH1067	WALOG1000331660	1/2 - 1 Mile NW
AI1069	WALOG1000653746	1/2 - 1 Mile ENE
AI1070	WALOG1000653738	1/2 - 1 Mile ENE
AI1071	WALOG1000653748	1/2 - 1 Mile ENE
AI1072	WALOG1000653747	1/2 - 1 Mile ENE
AI1073	WALOG1000646500	1/2 - 1 Mile ENE
AI1074	WALOG1000090259	1/2 - 1 Mile ENE
AI1075	WALOG1000653737	1/2 - 1 Mile ENE
AI1076	WALOG1000653736	1/2 - 1 Mile ENE
AI1077	WALOG1000653759	1/2 - 1 Mile ENE
AI1078	WALOG1000653787	1/2 - 1 Mile ENE

GEOCHECK® - PHYSICAL SETTING SOURCE SUMMARY

STATE DATABASE WELL INFORMATION

MAP ID	WELL ID	LOCATION FROM TP
AI1079	WALOG1000653785	1/2 - 1 Mile ENE
AI1080	WALOG1000730265	1/2 - 1 Mile ENE
AI1081	WALOG1000653790	1/2 - 1 Mile ENE
AI1082	WALOG1000653772	1/2 - 1 Mile ENE
AI1083	WALOG1000653760	1/2 - 1 Mile ENE
AI1084	WALOG1000653777	1/2 - 1 Mile ENE
AI1085	WALOG1000653775	1/2 - 1 Mile ENE
AJ1086	WALOG1000337057	1/2 - 1 Mile SW
AJ1087	WALOG1000337058	1/2 - 1 Mile SW
AJ1088	WALOG1000180662	1/2 - 1 Mile SW
AJ1089	WALOG1000180663	1/2 - 1 Mile SW
AJ1090	WALOG1000366019	1/2 - 1 Mile SW
AJ1091	WALOG1000366020	1/2 - 1 Mile SW
AJ1092	WALOG1000366018	1/2 - 1 Mile SW
AJ1093	WALOG1000366016	1/2 - 1 Mile SW
AJ1094	WALOG1000366017	1/2 - 1 Mile SW
AJ1095	WALOG1000337060	1/2 - 1 Mile SW
AJ1096	WALOG1000337059	1/2 - 1 Mile SW
AJ1097	WALOG1000337061	1/2 - 1 Mile SW
AJ1098	WALOG1000366021	1/2 - 1 Mile SW
AJ1099	WALOG1000337062	1/2 - 1 Mile SW
AK1101	WALOG1000105405	1/2 - 1 Mile NNW
AK1102	WALOG1000105404	1/2 - 1 Mile NNW
AK1103	WALOG1000094612	1/2 - 1 Mile NNW
AK1104	WALOG1000368949	1/2 - 1 Mile NNW
AK1105	WALOG1000271909	1/2 - 1 Mile NNW
AK1106	WALOG1000105406	1/2 - 1 Mile NNW
AL1107	WALOG1000467110	1/2 - 1 Mile South
AL1108	WALOG1000467111	1/2 - 1 Mile South
AL1109	WALOG1000467199	1/2 - 1 Mile South
AL1110	WALOG1000105544	1/2 - 1 Mile South
AL1111	WALOG1000288558	1/2 - 1 Mile South
AL1112	WALOG1000467108	1/2 - 1 Mile South
AL1113	WALOG1000467200	1/2 - 1 Mile South
AL1114	WALOG1000587022	1/2 - 1 Mile South
AL1115	WALOG1000587023	1/2 - 1 Mile South
AL1116	WALOG1000587024	1/2 - 1 Mile South
AL1117	WALOG1000467207	1/2 - 1 Mile South
AL1118	WALOG1000587020	1/2 - 1 Mile South
AL1119	WALOG1000587021	1/2 - 1 Mile South
AL1120	WALOG1000587025	1/2 - 1 Mile South
AL1121	WALOG1000467203	1/2 - 1 Mile South
AL1122	WALOG1000467202	1/2 - 1 Mile South
AL1123	WALOG1000467201	1/2 - 1 Mile South
AL1124	WALOG1000467206	1/2 - 1 Mile South
AL1125	WALOG1000467205	1/2 - 1 Mile South
AL1126	WALOG1000467204	1/2 - 1 Mile South
AM1127	WALOG1000486192	1/2 - 1 Mile SSE
AM1128	WALOG1000486191	1/2 - 1 Mile SSE
AM1129	WALOG1000486264	1/2 - 1 Mile SSE
AM1130	WALOG1000486193	1/2 - 1 Mile SSE
AM1131	WALOG1000486188	1/2 - 1 Mile SSE

GEOCHECK® - PHYSICAL SETTING SOURCE SUMMARY

STATE DATABASE WELL INFORMATION

MAP ID	WELL ID	LOCATION FROM TP
AM1132	WALOG1000486187	1/2 - 1 Mile SSE
AM1133	WALOG1000486190	1/2 - 1 Mile SSE
AM1134	WALOG1000486189	1/2 - 1 Mile SSE
AM1135	WALOG1000644025	1/2 - 1 Mile SSE
AM1136	WALOG1000644024	1/2 - 1 Mile SSE
AM1137	WALOG1000644023	1/2 - 1 Mile SSE
AM1138	WALOG1000644026	1/2 - 1 Mile SSE
AM1139	WALOG1000716928	1/2 - 1 Mile SSE
AM1140	WALOG1000689279	1/2 - 1 Mile SSE
AM1141	WALOG1000689278	1/2 - 1 Mile SSE
AM1142	WALOG1000644022	1/2 - 1 Mile SSE
AM1143	WALOG1000644017	1/2 - 1 Mile SSE
AM1144	WALOG1000644016	1/2 - 1 Mile SSE
AM1145	WALOG1000644015	1/2 - 1 Mile SSE
AM1146	WALOG1000644018	1/2 - 1 Mile SSE
AM1147	WALOG1000644021	1/2 - 1 Mile SSE
AM1148	WALOG1000644020	1/2 - 1 Mile SSE
AM1149	WALOG1000644019	1/2 - 1 Mile SSE
AN1150	WALOG1000275103	1/2 - 1 Mile ENE
AN1151	WALOG1000096309	1/2 - 1 Mile ENE
AO1153	WALOG1000104616	1/2 - 1 Mile SSW
AO1154	WALOG1000104615	1/2 - 1 Mile SSW
AO1155	WALOG1000104613	1/2 - 1 Mile SSW
AO1156	WALOG1000486198	1/2 - 1 Mile SSW
AO1157	WALOG1000360128	1/2 - 1 Mile SSW
AO1158	WALOG1000486199	1/2 - 1 Mile SSW
AO1159	WALOG1000486201	1/2 - 1 Mile SSW
AO1160	WALOG1000486200	1/2 - 1 Mile SSW
AO1161	WALOG1000104722	1/2 - 1 Mile SSW
AO1162	WALOG1000104721	1/2 - 1 Mile SSW
AO1163	WALOG1000104723	1/2 - 1 Mile SSW
AO1164	WALOG1000360127	1/2 - 1 Mile SSW
AO1165	WALOG1000360126	1/2 - 1 Mile SSW
AP1167	WALOG1000271920	1/2 - 1 Mile WSW
AP1168	WALOG1000253520	1/2 - 1 Mile WSW
AQ1169	WALOG1000313295	1/2 - 1 Mile SE
AQ1170	WALOG1000313344	1/2 - 1 Mile SE
AS1173	WALOG1000726168	1/2 - 1 Mile SSE
AS1174	WALOG1000726173	1/2 - 1 Mile SSE
AS1175	WALOG1000726180	1/2 - 1 Mile SSE
AS1176	WALOG1000726147	1/2 - 1 Mile SSE
AS1177	WALOG1000726148	1/2 - 1 Mile SSE
AS1178	WALOG1000726159	1/2 - 1 Mile SSE
AT1179	WALOG1000218144	1/2 - 1 Mile South
AT1180	WALOG1000092695	1/2 - 1 Mile South
AU1181	WALOG1000363100	1/2 - 1 Mile NW
AU1182	WALOG1000363099	1/2 - 1 Mile NW
AU1183	WALOG1000363101	1/2 - 1 Mile NW
AU1184	WALOG1000363103	1/2 - 1 Mile NW
AU1185	WALOG1000363102	1/2 - 1 Mile NW
AU1186	WALOG1000291255	1/2 - 1 Mile NW
AU1187	WALOG1000108047	1/2 - 1 Mile NW

GEOCHECK® - PHYSICAL SETTING SOURCE SUMMARY

STATE DATABASE WELL INFORMATION

MAP ID	WELL ID	LOCATION FROM TP
AU1188	WALOG1000331637	1/2 - 1 Mile NW
AU1189	WALOG1000363098	1/2 - 1 Mile NW
AU1190	WALOG1000331638	1/2 - 1 Mile NW
AU1191	WALOG1000363104	1/2 - 1 Mile NW
AU1192	WALOG1000802300	1/2 - 1 Mile NW
AU1193	WALOG1000404605	1/2 - 1 Mile NW
AU1194	WALOG1000802328	1/2 - 1 Mile NW
AU1195	WALOG1000802349	1/2 - 1 Mile NW
AU1196	WALOG1000802329	1/2 - 1 Mile NW
AU1197	WALOG1000404601	1/2 - 1 Mile NW
AU1198	WALOG1000363105	1/2 - 1 Mile NW
AU1199	WALOG1000404602	1/2 - 1 Mile NW
AU1200	WALOG1000404604	1/2 - 1 Mile NW
AU1201	WALOG1000404603	1/2 - 1 Mile NW
AW1204	WALOG1000674204	1/2 - 1 Mile NE
AW1205	WALOG1000674205	1/2 - 1 Mile NE
AW1206	WALOG1000674206	1/2 - 1 Mile NE
AW1207	WALOG1000674185	1/2 - 1 Mile NE
AW1208	WALOG1000674186	1/2 - 1 Mile NE
AW1209	WALOG1000674203	1/2 - 1 Mile NE
AW1210	WALOG1000674210	1/2 - 1 Mile NE
AW1211	WALOG1000674211	1/2 - 1 Mile NE
AW1212	WALOG1000674212	1/2 - 1 Mile NE
AW1213	WALOG1000674207	1/2 - 1 Mile NE
AW1214	WALOG1000674208	1/2 - 1 Mile NE
AW1215	WALOG1000674209	1/2 - 1 Mile NE
AV1218	WALOG1000308882	1/2 - 1 Mile WNW
AV1219	WALOG1000308927	1/2 - 1 Mile WNW
AV1220	WALOG1000308881	1/2 - 1 Mile WNW
AV1221	WALOG1000308879	1/2 - 1 Mile WNW
AV1222	WALOG1000308880	1/2 - 1 Mile WNW
AV1223	WALOG1000308928	1/2 - 1 Mile WNW
AV1224	WALOG1000308934	1/2 - 1 Mile WNW
AV1225	WALOG1000308935	1/2 - 1 Mile WNW
AV1226	WALOG1000308933	1/2 - 1 Mile WNW
AV1227	WALOG1000308931	1/2 - 1 Mile WNW
AV1228	WALOG1000308932	1/2 - 1 Mile WNW
AV1229	WALOG1000308871	1/2 - 1 Mile WNW
AV1230	WALOG1000308872	1/2 - 1 Mile WNW
AV1231	WALOG1000308870	1/2 - 1 Mile WNW
AV1232	WALOG1000221593	1/2 - 1 Mile WNW
AV1233	WALOG1000308869	1/2 - 1 Mile WNW
AV1234	WALOG1000308873	1/2 - 1 Mile WNW
AV1235	WALOG1000308877	1/2 - 1 Mile WNW
AV1236	WALOG1000308878	1/2 - 1 Mile WNW
AV1237	WALOG1000308876	1/2 - 1 Mile WNW
AV1238	WALOG1000308874	1/2 - 1 Mile WNW
AV1239	WALOG1000308875	1/2 - 1 Mile WNW
AV1240	WALOG1000728966	1/2 - 1 Mile WNW
AV1241	WALOG1000728979	1/2 - 1 Mile WNW
AV1242	WALOG1000728963	1/2 - 1 Mile WNW
AV1243	WALOG1000728953	1/2 - 1 Mile WNW

GEOCHECK® - PHYSICAL SETTING SOURCE SUMMARY

STATE DATABASE WELL INFORMATION

MAP ID	WELL ID	LOCATION FROM TP
AV1244	WALOG1000728962	1/2 - 1 Mile WNW
AV1245	WALOG1000728980	1/2 - 1 Mile WNW
AV1246	WALOG1000729014	1/2 - 1 Mile WNW
AV1247	WALOG1000729015	1/2 - 1 Mile WNW
AV1248	WALOG1000728986	1/2 - 1 Mile WNW
AV1249	WALOG1000728981	1/2 - 1 Mile WNW
AV1250	WALOG1000728984	1/2 - 1 Mile WNW
AV1251	WALOG1000351833	1/2 - 1 Mile WNW
AV1252	WALOG1000351834	1/2 - 1 Mile WNW
AV1253	WALOG1000351832	1/2 - 1 Mile WNW
AV1254	WALOG1000308936	1/2 - 1 Mile WNW
AV1255	WALOG1000308937	1/2 - 1 Mile WNW
AV1256	WALOG1000355669	1/2 - 1 Mile WNW
AV1257	WALOG1000357074	1/2 - 1 Mile WNW
AV1258	WALOG1000728952	1/2 - 1 Mile WNW
AV1259	WALOG1000357073	1/2 - 1 Mile WNW
AV1260	WALOG1000355670	1/2 - 1 Mile WNW
AV1261	WALOG1000357072	1/2 - 1 Mile WNW
AX1262	WALOG1000233201	1/2 - 1 Mile North
AX1263	WALOG1000233200	1/2 - 1 Mile North
AX1264	WALOG1000233203	1/2 - 1 Mile North
AX1265	WALOG1000233202	1/2 - 1 Mile North
AX1266	WALOG1000180014	1/2 - 1 Mile North
AX1267	WALOG1000180012	1/2 - 1 Mile North
AX1268	WALOG1000182005	1/2 - 1 Mile North
AX1269	WALOG1000180015	1/2 - 1 Mile North
AX1270	WALOG1000251999	1/2 - 1 Mile North
AX1271	WALOG1000251998	1/2 - 1 Mile North
AX1272	WALOG1000266492	1/2 - 1 Mile North
AX1273	WALOG1000252000	1/2 - 1 Mile North
AX1274	WALOG1000251995	1/2 - 1 Mile North
AX1275	WALOG1000251994	1/2 - 1 Mile North
AX1276	WALOG1000251997	1/2 - 1 Mile North
AX1277	WALOG1000251996	1/2 - 1 Mile North
AX1278	WALOG1000180011	1/2 - 1 Mile North
AX1279	WALOG1000176128	1/2 - 1 Mile North
AX1280	WALOG1000176127	1/2 - 1 Mile North
AX1281	WALOG1000176130	1/2 - 1 Mile North
AX1282	WALOG1000176129	1/2 - 1 Mile North
AX1283	WALOG1000176124	1/2 - 1 Mile North
AX1284	WALOG1000176123	1/2 - 1 Mile North
AX1285	WALOG1000176126	1/2 - 1 Mile North
AX1286	WALOG1000176125	1/2 - 1 Mile North
AX1287	WALOG1000180008	1/2 - 1 Mile North
AX1288	WALOG1000177539	1/2 - 1 Mile North
AX1289	WALOG1000180010	1/2 - 1 Mile North
AX1290	WALOG1000180009	1/2 - 1 Mile North
AX1291	WALOG1000176134	1/2 - 1 Mile North
AX1292	WALOG1000176133	1/2 - 1 Mile North
AX1293	WALOG1000177538	1/2 - 1 Mile North
AX1294	WALOG1000176135	1/2 - 1 Mile North
AX1295	WALOG1000278534	1/2 - 1 Mile North

GEOCHECK® - PHYSICAL SETTING SOURCE SUMMARY

STATE DATABASE WELL INFORMATION

MAP ID	WELL ID	LOCATION FROM TP
AX1296	WALOG1000537709	1/2 - 1 Mile North
AX1297	WALOG1000537708	1/2 - 1 Mile North
AX1298	WALOG1000537711	1/2 - 1 Mile North
AX1299	WALOG1000537710	1/2 - 1 Mile North
AX1300	WALOG1000537705	1/2 - 1 Mile North
AX1301	WALOG1000537704	1/2 - 1 Mile North
AX1302	WALOG1000537707	1/2 - 1 Mile North
AX1303	WALOG1000537706	1/2 - 1 Mile North
AX1304	WALOG1000674693	1/2 - 1 Mile North
AX1305	WALOG1000674692	1/2 - 1 Mile North
AX1306	WALOG1000676208	1/2 - 1 Mile North
AX1307	WALOG1000676187	1/2 - 1 Mile North
AX1308	WALOG1000619218	1/2 - 1 Mile North
AX1309	WALOG1000619198	1/2 - 1 Mile North
AX1310	WALOG1000674691	1/2 - 1 Mile North
AX1311	WALOG1000674690	1/2 - 1 Mile North
AX1312	WALOG1000537703	1/2 - 1 Mile North
AX1313	WALOG1000334716	1/2 - 1 Mile North
AX1314	WALOG1000334715	1/2 - 1 Mile North
AX1315	WALOG1000334718	1/2 - 1 Mile North
AX1316	WALOG1000334717	1/2 - 1 Mile North
AX1317	WALOG1000278536	1/2 - 1 Mile North
AX1318	WALOG1000278535	1/2 - 1 Mile North
AX1319	WALOG1000284218	1/2 - 1 Mile North
AX1320	WALOG1000284217	1/2 - 1 Mile North
AX1321	WALOG1000392598	1/2 - 1 Mile North
AX1322	WALOG1000392597	1/2 - 1 Mile North
AX1323	WALOG1000392600	1/2 - 1 Mile North
AX1324	WALOG1000392599	1/2 - 1 Mile North
AX1325	WALOG1000337970	1/2 - 1 Mile North
AX1326	WALOG1000337969	1/2 - 1 Mile North
AX1327	WALOG1000392596	1/2 - 1 Mile North
AX1328	WALOG1000392595	1/2 - 1 Mile North
AY1329	WALOG1000254601	1/2 - 1 Mile North
AY1330	WALOG1000254600	1/2 - 1 Mile North
AY1331	WALOG1000254599	1/2 - 1 Mile North
AY1332	WALOG1000254602	1/2 - 1 Mile North
AY1333	WALOG1000254605	1/2 - 1 Mile North
AY1334	WALOG1000254604	1/2 - 1 Mile North
AY1335	WALOG1000254603	1/2 - 1 Mile North
AY1336	WALOG1000254598	1/2 - 1 Mile North
AY1337	WALOG1000254593	1/2 - 1 Mile North
AY1338	WALOG1000254592	1/2 - 1 Mile North
AY1339	WALOG1000254591	1/2 - 1 Mile North
AY1340	WALOG1000254594	1/2 - 1 Mile North
AY1341	WALOG1000254597	1/2 - 1 Mile North
AY1342	WALOG1000254596	1/2 - 1 Mile North
AY1343	WALOG1000254595	1/2 - 1 Mile North
AY1344	WALOG1000269158	1/2 - 1 Mile North
AY1345	WALOG1000269157	1/2 - 1 Mile North
AY1346	WALOG1000269156	1/2 - 1 Mile North
AY1347	WALOG1000269159	1/2 - 1 Mile North

GEOCHECK® - PHYSICAL SETTING SOURCE SUMMARY

STATE DATABASE WELL INFORMATION

MAP ID	WELL ID	LOCATION FROM TP
AY1348	WALOG1000269162	1/2 - 1 Mile North
AY1349	WALOG1000269161	1/2 - 1 Mile North
AY1350	WALOG1000269160	1/2 - 1 Mile North
AY1351	WALOG1000269155	1/2 - 1 Mile North
AY1352	WALOG1000269150	1/2 - 1 Mile North
AY1353	WALOG1000269149	1/2 - 1 Mile North
AY1354	WALOG1000269114	1/2 - 1 Mile North
AY1355	WALOG1000269151	1/2 - 1 Mile North
AY1356	WALOG1000269154	1/2 - 1 Mile North
AY1357	WALOG1000269153	1/2 - 1 Mile North
AY1358	WALOG1000269152	1/2 - 1 Mile North
AY1359	WALOG1000254571	1/2 - 1 Mile North
AY1360	WALOG1000254542	1/2 - 1 Mile North
AY1361	WALOG1000254541	1/2 - 1 Mile North
AY1362	WALOG1000254572	1/2 - 1 Mile North
AY1363	WALOG1000254575	1/2 - 1 Mile North
AY1364	WALOG1000254574	1/2 - 1 Mile North
AY1365	WALOG1000254573	1/2 - 1 Mile North
AY1366	WALOG1000254540	1/2 - 1 Mile North
AY1367	WALOG1000245019	1/2 - 1 Mile North
AY1368	WALOG1000245018	1/2 - 1 Mile North
AY1369	WALOG1000245017	1/2 - 1 Mile North
AY1370	WALOG1000245020	1/2 - 1 Mile North
AY1371	WALOG1000252003	1/2 - 1 Mile North
AY1372	WALOG1000252002	1/2 - 1 Mile North
AY1373	WALOG1000252001	1/2 - 1 Mile North
AY1374	WALOG1000254586	1/2 - 1 Mile North
AY1375	WALOG1000254585	1/2 - 1 Mile North
AY1376	WALOG1000254584	1/2 - 1 Mile North
AY1377	WALOG1000254587	1/2 - 1 Mile North
AY1378	WALOG1000254590	1/2 - 1 Mile North
AY1379	WALOG1000254589	1/2 - 1 Mile North
AY1380	WALOG1000254588	1/2 - 1 Mile North
AY1381	WALOG1000254583	1/2 - 1 Mile North
AY1382	WALOG1000254578	1/2 - 1 Mile North
AY1383	WALOG1000254577	1/2 - 1 Mile North
AY1384	WALOG1000254576	1/2 - 1 Mile North
AY1385	WALOG1000254579	1/2 - 1 Mile North
AY1386	WALOG1000254582	1/2 - 1 Mile North
AY1387	WALOG1000254581	1/2 - 1 Mile North
AY1388	WALOG1000254580	1/2 - 1 Mile North
AY1389	WALOG1000280349	1/2 - 1 Mile North
AY1390	WALOG1000271623	1/2 - 1 Mile North
AY1391	WALOG1000271622	1/2 - 1 Mile North
AY1392	WALOG1000280350	1/2 - 1 Mile North
AY1393	WALOG1000280353	1/2 - 1 Mile North
AY1394	WALOG1000280352	1/2 - 1 Mile North
AY1395	WALOG1000280351	1/2 - 1 Mile North
AY1396	WALOG1000271621	1/2 - 1 Mile North
AY1397	WALOG1000271616	1/2 - 1 Mile North
AY1398	WALOG1000271615	1/2 - 1 Mile North
AY1399	WALOG1000271614	1/2 - 1 Mile North

GEOCHECK® - PHYSICAL SETTING SOURCE SUMMARY

STATE DATABASE WELL INFORMATION

MAP ID	WELL ID	LOCATION FROM TP
AY1400	WALOG1000271617	1/2 - 1 Mile North
AY1401	WALOG1000271620	1/2 - 1 Mile North
AY1402	WALOG1000271619	1/2 - 1 Mile North
AY1403	WALOG1000271618	1/2 - 1 Mile North
AY1404	WALOG1000280364	1/2 - 1 Mile North
AY1405	WALOG1000280363	1/2 - 1 Mile North
AY1406	WALOG1000280362	1/2 - 1 Mile North
AY1407	WALOG1000280365	1/2 - 1 Mile North
AY1408	WALOG1000280368	1/2 - 1 Mile North
AY1409	WALOG1000280367	1/2 - 1 Mile North
AY1410	WALOG1000280366	1/2 - 1 Mile North
AY1411	WALOG1000280361	1/2 - 1 Mile North
AY1412	WALOG1000280356	1/2 - 1 Mile North
AY1413	WALOG1000280355	1/2 - 1 Mile North
AY1414	WALOG1000280354	1/2 - 1 Mile North
AY1415	WALOG1000280357	1/2 - 1 Mile North
AY1416	WALOG1000280360	1/2 - 1 Mile North
AY1417	WALOG1000280359	1/2 - 1 Mile North
AY1418	WALOG1000280358	1/2 - 1 Mile North
AY1419	WALOG1000269173	1/2 - 1 Mile North
AY1420	WALOG1000269172	1/2 - 1 Mile North
AY1421	WALOG1000269171	1/2 - 1 Mile North
AY1422	WALOG1000269207	1/2 - 1 Mile North
AY1423	WALOG1000269210	1/2 - 1 Mile North
AY1424	WALOG1000269209	1/2 - 1 Mile North
AY1425	WALOG1000269208	1/2 - 1 Mile North
AY1426	WALOG1000269170	1/2 - 1 Mile North
AY1427	WALOG1000269165	1/2 - 1 Mile North
AY1428	WALOG1000269164	1/2 - 1 Mile North
AY1429	WALOG1000269163	1/2 - 1 Mile North
AY1430	WALOG1000269166	1/2 - 1 Mile North
AY1431	WALOG1000269169	1/2 - 1 Mile North
AY1432	WALOG1000269168	1/2 - 1 Mile North
AY1433	WALOG1000269167	1/2 - 1 Mile North
AY1434	WALOG1000271609	1/2 - 1 Mile North
AY1435	WALOG1000271608	1/2 - 1 Mile North
AY1436	WALOG1000271607	1/2 - 1 Mile North
AY1437	WALOG1000271610	1/2 - 1 Mile North
AY1438	WALOG1000271613	1/2 - 1 Mile North
AY1439	WALOG1000271612	1/2 - 1 Mile North
AY1440	WALOG1000271611	1/2 - 1 Mile North
AY1441	WALOG1000271606	1/2 - 1 Mile North
AY1442	WALOG1000271600	1/2 - 1 Mile North
AY1443	WALOG1000271599	1/2 - 1 Mile North
AY1444	WALOG1000271598	1/2 - 1 Mile North
AY1445	WALOG1000271602	1/2 - 1 Mile North
AY1446	WALOG1000271605	1/2 - 1 Mile North
AY1447	WALOG1000271604	1/2 - 1 Mile North
AY1448	WALOG1000271603	1/2 - 1 Mile North
AY1449	WALOG1000179098	1/2 - 1 Mile North
AY1450	WALOG1000179097	1/2 - 1 Mile North
AY1451	WALOG1000179096	1/2 - 1 Mile North

GEOCHECK® - PHYSICAL SETTING SOURCE SUMMARY

STATE DATABASE WELL INFORMATION

MAP ID	WELL ID	LOCATION FROM TP
AY1452	WALOG1000179099	1/2 - 1 Mile North
AY1453	WALOG1000179102	1/2 - 1 Mile North
AY1454	WALOG1000179101	1/2 - 1 Mile North
AY1455	WALOG1000179100	1/2 - 1 Mile North
AY1456	WALOG1000179095	1/2 - 1 Mile North
AY1457	WALOG1000179090	1/2 - 1 Mile North
AY1458	WALOG1000179089	1/2 - 1 Mile North
AY1459	WALOG1000177776	1/2 - 1 Mile North
AY1460	WALOG1000179091	1/2 - 1 Mile North
AY1461	WALOG1000179094	1/2 - 1 Mile North
AY1462	WALOG1000179093	1/2 - 1 Mile North
AY1463	WALOG1000179092	1/2 - 1 Mile North
AY1464	WALOG1000179113	1/2 - 1 Mile North
AY1465	WALOG1000179112	1/2 - 1 Mile North
AY1466	WALOG1000179111	1/2 - 1 Mile North
AY1467	WALOG1000179114	1/2 - 1 Mile North
AY1468	WALOG1000179117	1/2 - 1 Mile North
AY1469	WALOG1000179116	1/2 - 1 Mile North
AY1470	WALOG1000179115	1/2 - 1 Mile North
AY1471	WALOG1000179110	1/2 - 1 Mile North
AY1472	WALOG1000179105	1/2 - 1 Mile North
AY1473	WALOG1000179104	1/2 - 1 Mile North
AY1474	WALOG1000179103	1/2 - 1 Mile North
AY1475	WALOG1000179106	1/2 - 1 Mile North
AY1476	WALOG1000179109	1/2 - 1 Mile North
AY1477	WALOG1000179108	1/2 - 1 Mile North
AY1478	WALOG1000179107	1/2 - 1 Mile North
AY1479	WALOG1000106480	1/2 - 1 Mile North
AY1480	WALOG1000106225	1/2 - 1 Mile North
AY1481	WALOG1000106193	1/2 - 1 Mile North
AY1482	WALOG1000106481	1/2 - 1 Mile North
AY1483	WALOG1000106484	1/2 - 1 Mile North
AY1484	WALOG1000106483	1/2 - 1 Mile North
AY1485	WALOG1000106482	1/2 - 1 Mile North
AY1486	WALOG1000106192	1/2 - 1 Mile North
AY1487	WALOG1000104969	1/2 - 1 Mile North
AY1488	WALOG1000102952	1/2 - 1 Mile North
AY1489	WALOG1000099384	1/2 - 1 Mile North
AY1490	WALOG1000104970	1/2 - 1 Mile North
AY1491	WALOG1000105903	1/2 - 1 Mile North
AY1492	WALOG1000105337	1/2 - 1 Mile North
AY1493	WALOG1000104971	1/2 - 1 Mile North
AY1494	WALOG1000177537	1/2 - 1 Mile North
AY1495	WALOG1000177536	1/2 - 1 Mile North
AY1496	WALOG1000177535	1/2 - 1 Mile North
AY1497	WALOG1000177772	1/2 - 1 Mile North
AY1498	WALOG1000177775	1/2 - 1 Mile North
AY1499	WALOG1000177774	1/2 - 1 Mile North
AY1500	WALOG1000177773	1/2 - 1 Mile North
AY1501	WALOG1000177534	1/2 - 1 Mile North
AY1502	WALOG1000106487	1/2 - 1 Mile North
AY1503	WALOG1000106486	1/2 - 1 Mile North

GEOCHECK® - PHYSICAL SETTING SOURCE SUMMARY

STATE DATABASE WELL INFORMATION

MAP ID	WELL ID	LOCATION FROM TP
AY1504	WALOG1000106485	1/2 - 1 Mile North
AY1505	WALOG1000177530	1/2 - 1 Mile North
AY1506	WALOG1000177533	1/2 - 1 Mile North
AY1507	WALOG1000177532	1/2 - 1 Mile North
AY1508	WALOG1000177531	1/2 - 1 Mile North
AY1509	WALOG1000179176	1/2 - 1 Mile North
AY1510	WALOG1000179175	1/2 - 1 Mile North
AY1511	WALOG1000179169	1/2 - 1 Mile North
AY1512	WALOG1000179409	1/2 - 1 Mile North
AY1513	WALOG1000181626	1/2 - 1 Mile North
AY1514	WALOG1000179411	1/2 - 1 Mile North
AY1515	WALOG1000179410	1/2 - 1 Mile North
AY1516	WALOG1000179168	1/2 - 1 Mile North
AY1517	WALOG1000179163	1/2 - 1 Mile North
AY1518	WALOG1000179162	1/2 - 1 Mile North
AY1519	WALOG1000179161	1/2 - 1 Mile North
AY1520	WALOG1000179164	1/2 - 1 Mile North
AY1521	WALOG1000179167	1/2 - 1 Mile North
AY1522	WALOG1000179166	1/2 - 1 Mile North
AY1523	WALOG1000179165	1/2 - 1 Mile North
AY1524	WALOG1000245012	1/2 - 1 Mile North
AY1525	WALOG1000245011	1/2 - 1 Mile North
AY1526	WALOG1000245010	1/2 - 1 Mile North
AY1527	WALOG1000245013	1/2 - 1 Mile North
AY1528	WALOG1000245016	1/2 - 1 Mile North
AY1529	WALOG1000245015	1/2 - 1 Mile North
AY1530	WALOG1000245014	1/2 - 1 Mile North
AY1531	WALOG1000245009	1/2 - 1 Mile North
AY1532	WALOG1000244995	1/2 - 1 Mile North
AY1533	WALOG1000182002	1/2 - 1 Mile North
AY1534	WALOG1000181637	1/2 - 1 Mile North
AY1535	WALOG1000245002	1/2 - 1 Mile North
AY1536	WALOG1000245005	1/2 - 1 Mile North
AY1537	WALOG1000245004	1/2 - 1 Mile North
AY1538	WALOG1000245003	1/2 - 1 Mile North
AY1539	WALOG1000179128	1/2 - 1 Mile North
AY1540	WALOG1000179127	1/2 - 1 Mile North
AY1541	WALOG1000179126	1/2 - 1 Mile North
AY1542	WALOG1000179129	1/2 - 1 Mile North
AY1543	WALOG1000179145	1/2 - 1 Mile North
AY1544	WALOG1000179131	1/2 - 1 Mile North
AY1545	WALOG1000179130	1/2 - 1 Mile North
AY1546	WALOG1000179125	1/2 - 1 Mile North
AY1547	WALOG1000179120	1/2 - 1 Mile North
AY1548	WALOG1000179119	1/2 - 1 Mile North
AY1549	WALOG1000179118	1/2 - 1 Mile North
AY1550	WALOG1000179121	1/2 - 1 Mile North
AY1551	WALOG1000179124	1/2 - 1 Mile North
AY1552	WALOG1000179123	1/2 - 1 Mile North
AY1553	WALOG1000179122	1/2 - 1 Mile North
AY1554	WALOG1000179156	1/2 - 1 Mile North
AY1555	WALOG1000179155	1/2 - 1 Mile North

GEOCHECK® - PHYSICAL SETTING SOURCE SUMMARY

STATE DATABASE WELL INFORMATION

MAP ID	WELL ID	LOCATION FROM TP
AY1556	WALOG1000179154	1/2 - 1 Mile North
AY1557	WALOG1000179157	1/2 - 1 Mile North
AY1558	WALOG1000179160	1/2 - 1 Mile North
AY1559	WALOG1000179159	1/2 - 1 Mile North
AY1560	WALOG1000179158	1/2 - 1 Mile North
AY1561	WALOG1000179153	1/2 - 1 Mile North
AY1562	WALOG1000179148	1/2 - 1 Mile North
AY1563	WALOG1000179147	1/2 - 1 Mile North
AY1564	WALOG1000179146	1/2 - 1 Mile North
AY1565	WALOG1000179149	1/2 - 1 Mile North
AY1566	WALOG1000179152	1/2 - 1 Mile North
AY1567	WALOG1000179151	1/2 - 1 Mile North
AY1568	WALOG1000179150	1/2 - 1 Mile North
AY1569	WALOG1000653456	1/2 - 1 Mile North
AY1570	WALOG1000653455	1/2 - 1 Mile North
AY1571	WALOG1000653454	1/2 - 1 Mile North
AY1572	WALOG1000653457	1/2 - 1 Mile North
AY1573	WALOG1000653460	1/2 - 1 Mile North
AY1574	WALOG1000653459	1/2 - 1 Mile North
AY1575	WALOG1000653458	1/2 - 1 Mile North
AY1576	WALOG1000653453	1/2 - 1 Mile North
AY1577	WALOG1000629152	1/2 - 1 Mile North
AY1578	WALOG1000629151	1/2 - 1 Mile North
AY1579	WALOG1000629148	1/2 - 1 Mile North
AY1580	WALOG1000629169	1/2 - 1 Mile North
AY1581	WALOG1000653452	1/2 - 1 Mile North
AY1582	WALOG1000653451	1/2 - 1 Mile North
AY1583	WALOG1000653450	1/2 - 1 Mile North
AY1584	WALOG1000682051	1/2 - 1 Mile North
AY1585	WALOG1000682050	1/2 - 1 Mile North
AY1586	WALOG1000682049	1/2 - 1 Mile North
AY1587	WALOG1000682052	1/2 - 1 Mile North
AY1588	WALOG1000682055	1/2 - 1 Mile North
AY1589	WALOG1000682054	1/2 - 1 Mile North
AY1590	WALOG1000682053	1/2 - 1 Mile North
AY1591	WALOG1000682048	1/2 - 1 Mile North
AY1592	WALOG1000653909	1/2 - 1 Mile North
AY1593	WALOG1000653907	1/2 - 1 Mile North
AY1594	WALOG1000653461	1/2 - 1 Mile North
AY1595	WALOG1000653925	1/2 - 1 Mile North
AY1596	WALOG1000653944	1/2 - 1 Mile North
AY1597	WALOG1000653932	1/2 - 1 Mile North
AY1598	WALOG1000653930	1/2 - 1 Mile North
AY1599	WALOG1000417951	1/2 - 1 Mile North
AY1600	WALOG1000417950	1/2 - 1 Mile North
AY1601	WALOG1000417949	1/2 - 1 Mile North
AY1602	WALOG1000417952	1/2 - 1 Mile North
AY1603	WALOG1000417955	1/2 - 1 Mile North
AY1604	WALOG1000417954	1/2 - 1 Mile North
AY1605	WALOG1000417953	1/2 - 1 Mile North
AY1606	WALOG1000417948	1/2 - 1 Mile North
AY1607	WALOG1000417943	1/2 - 1 Mile North

GEOCHECK® - PHYSICAL SETTING SOURCE SUMMARY

STATE DATABASE WELL INFORMATION

MAP ID	WELL ID	LOCATION FROM TP
AY1608	WALOG1000417942	1/2 - 1 Mile North
AY1609	WALOG1000417941	1/2 - 1 Mile North
AY1610	WALOG1000417944	1/2 - 1 Mile North
AY1611	WALOG1000417947	1/2 - 1 Mile North
AY1612	WALOG1000417946	1/2 - 1 Mile North
AY1613	WALOG1000417945	1/2 - 1 Mile North
AY1614	WALOG1000607745	1/2 - 1 Mile North
AY1615	WALOG1000607744	1/2 - 1 Mile North
AY1616	WALOG1000607743	1/2 - 1 Mile North
AY1617	WALOG1000607746	1/2 - 1 Mile North
AY1618	WALOG1000607749	1/2 - 1 Mile North
AY1619	WALOG1000607748	1/2 - 1 Mile North
AY1620	WALOG1000607747	1/2 - 1 Mile North
AY1621	WALOG1000607742	1/2 - 1 Mile North
AY1622	WALOG1000579708	1/2 - 1 Mile North
AY1623	WALOG1000551107	1/2 - 1 Mile North
AY1624	WALOG1000524414	1/2 - 1 Mile North
AY1625	WALOG1000579709	1/2 - 1 Mile North
AY1626	WALOG1000607741	1/2 - 1 Mile North
AY1627	WALOG1000607740	1/2 - 1 Mile North
AY1628	WALOG1000579710	1/2 - 1 Mile North
AY1629	WALOG1000714969	1/2 - 1 Mile North
AY1630	WALOG1000714951	1/2 - 1 Mile North
AY1631	WALOG1000714950	1/2 - 1 Mile North
AY1632	WALOG1000736803	1/2 - 1 Mile North
AY1633	WALOG1000750966	1/2 - 1 Mile North
AY1634	WALOG1000750965	1/2 - 1 Mile North
AY1635	WALOG1000750964	1/2 - 1 Mile North
AY1636	WALOG1000707636	1/2 - 1 Mile North
AY1637	WALOG1000698506	1/2 - 1 Mile North
AY1638	WALOG1000698505	1/2 - 1 Mile North
AY1639	WALOG1000698504	1/2 - 1 Mile North
AY1640	WALOG1000698507	1/2 - 1 Mile North
AY1641	WALOG1000707629	1/2 - 1 Mile North
AY1642	WALOG1000707604	1/2 - 1 Mile North
AY1643	WALOG1000698508	1/2 - 1 Mile North
AY1644	WALOG1000811233	1/2 - 1 Mile North
AY1645	WALOG1000811232	1/2 - 1 Mile North
AY1646	WALOG1000811231	1/2 - 1 Mile North
AY1647	WALOG1000811234	1/2 - 1 Mile North
AY1648	WALOG1000811237	1/2 - 1 Mile North
AY1649	WALOG1000811236	1/2 - 1 Mile North
AY1650	WALOG1000811235	1/2 - 1 Mile North
AY1651	WALOG1000811230	1/2 - 1 Mile North
AY1652	WALOG1000750969	1/2 - 1 Mile North
AY1653	WALOG1000750968	1/2 - 1 Mile North
AY1654	WALOG1000750967	1/2 - 1 Mile North
AY1655	WALOG1000750970	1/2 - 1 Mile North
AY1656	WALOG1000750973	1/2 - 1 Mile North
AY1657	WALOG1000750972	1/2 - 1 Mile North
AY1658	WALOG1000750971	1/2 - 1 Mile North
AY1659	WALOG1000689441	1/2 - 1 Mile North

GEOCHECK® - PHYSICAL SETTING SOURCE SUMMARY

STATE DATABASE WELL INFORMATION

MAP ID	WELL ID	LOCATION FROM TP
AY1660	WALOG1000689440	1/2 - 1 Mile North
AY1661	WALOG1000689439	1/2 - 1 Mile North
AY1662	WALOG1000689442	1/2 - 1 Mile North
AY1663	WALOG1000691201	1/2 - 1 Mile North
AY1664	WALOG1000689444	1/2 - 1 Mile North
AY1665	WALOG1000689443	1/2 - 1 Mile North
AY1666	WALOG1000689438	1/2 - 1 Mile North
AY1667	WALOG1000689433	1/2 - 1 Mile North
AY1668	WALOG1000682057	1/2 - 1 Mile North
AY1669	WALOG1000682056	1/2 - 1 Mile North
AY1670	WALOG1000689434	1/2 - 1 Mile North
AY1671	WALOG1000689437	1/2 - 1 Mile North
AY1672	WALOG1000689436	1/2 - 1 Mile North
AY1673	WALOG1000689435	1/2 - 1 Mile North
AY1674	WALOG1000698499	1/2 - 1 Mile North
AY1675	WALOG1000698498	1/2 - 1 Mile North
AY1676	WALOG1000698497	1/2 - 1 Mile North
AY1677	WALOG1000698500	1/2 - 1 Mile North
AY1678	WALOG1000698503	1/2 - 1 Mile North
AY1679	WALOG1000698502	1/2 - 1 Mile North
AY1680	WALOG1000698501	1/2 - 1 Mile North
AY1681	WALOG1000698496	1/2 - 1 Mile North
AY1682	WALOG1000691204	1/2 - 1 Mile North
AY1683	WALOG1000691203	1/2 - 1 Mile North
AY1684	WALOG1000691202	1/2 - 1 Mile North
AY1685	WALOG1000691205	1/2 - 1 Mile North
AY1686	WALOG1000698495	1/2 - 1 Mile North
AY1687	WALOG1000691788	1/2 - 1 Mile North
AY1688	WALOG1000691206	1/2 - 1 Mile North
AY1689	WALOG1000282494	1/2 - 1 Mile North
AY1690	WALOG1000282493	1/2 - 1 Mile North
AY1691	WALOG1000282492	1/2 - 1 Mile North
AY1692	WALOG1000282495	1/2 - 1 Mile North
AY1693	WALOG1000285146	1/2 - 1 Mile North
AY1694	WALOG1000285145	1/2 - 1 Mile North
AY1695	WALOG1000285144	1/2 - 1 Mile North
AY1696	WALOG1000282491	1/2 - 1 Mile North
AY1697	WALOG1000282486	1/2 - 1 Mile North
AY1698	WALOG1000282485	1/2 - 1 Mile North
AY1699	WALOG1000282484	1/2 - 1 Mile North
AY1700	WALOG1000282487	1/2 - 1 Mile North
AY1701	WALOG1000282490	1/2 - 1 Mile North
AY1702	WALOG1000282489	1/2 - 1 Mile North
AY1703	WALOG1000282488	1/2 - 1 Mile North
AY1704	WALOG1000285187	1/2 - 1 Mile North
AY1705	WALOG1000285178	1/2 - 1 Mile North
AY1706	WALOG1000285157	1/2 - 1 Mile North
AY1707	WALOG1000285188	1/2 - 1 Mile North
AY1708	WALOG1000289705	1/2 - 1 Mile North
AY1709	WALOG1000289704	1/2 - 1 Mile North
AY1710	WALOG1000289703	1/2 - 1 Mile North
AY1711	WALOG1000285154	1/2 - 1 Mile North

GEOCHECK® - PHYSICAL SETTING SOURCE SUMMARY

STATE DATABASE WELL INFORMATION

MAP ID	WELL ID	LOCATION FROM TP
AY1712	WALOG1000285149	1/2 - 1 Mile North
AY1713	WALOG1000285148	1/2 - 1 Mile North
AY1714	WALOG1000285147	1/2 - 1 Mile North
AY1715	WALOG1000285150	1/2 - 1 Mile North
AY1716	WALOG1000285153	1/2 - 1 Mile North
AY1717	WALOG1000285152	1/2 - 1 Mile North
AY1718	WALOG1000285151	1/2 - 1 Mile North
AY1719	WALOG1000282464	1/2 - 1 Mile North
AY1720	WALOG1000282463	1/2 - 1 Mile North
AY1721	WALOG1000282002	1/2 - 1 Mile North
AY1722	WALOG1000282465	1/2 - 1 Mile North
AY1723	WALOG1000282468	1/2 - 1 Mile North
AY1724	WALOG1000282467	1/2 - 1 Mile North
AY1725	WALOG1000282466	1/2 - 1 Mile North
AY1726	WALOG1000282001	1/2 - 1 Mile North
AY1727	WALOG1000280371	1/2 - 1 Mile North
AY1728	WALOG1000280370	1/2 - 1 Mile North
AY1729	WALOG1000280369	1/2 - 1 Mile North
AY1730	WALOG1000280372	1/2 - 1 Mile North
AY1731	WALOG1000282000	1/2 - 1 Mile North
AY1732	WALOG1000281999	1/2 - 1 Mile North
AY1733	WALOG1000281998	1/2 - 1 Mile North
AY1734	WALOG1000282479	1/2 - 1 Mile North
AY1735	WALOG1000282478	1/2 - 1 Mile North
AY1736	WALOG1000282477	1/2 - 1 Mile North
AY1737	WALOG1000282480	1/2 - 1 Mile North
AY1738	WALOG1000282483	1/2 - 1 Mile North
AY1739	WALOG1000282482	1/2 - 1 Mile North
AY1740	WALOG1000282481	1/2 - 1 Mile North
AY1741	WALOG1000282476	1/2 - 1 Mile North
AY1742	WALOG1000282471	1/2 - 1 Mile North
AY1743	WALOG1000282470	1/2 - 1 Mile North
AY1744	WALOG1000282469	1/2 - 1 Mile North
AY1745	WALOG1000282472	1/2 - 1 Mile North
AY1746	WALOG1000282475	1/2 - 1 Mile North
AY1747	WALOG1000282474	1/2 - 1 Mile North
AY1748	WALOG1000282473	1/2 - 1 Mile North
AY1749	WALOG1000332358	1/2 - 1 Mile North
AY1750	WALOG1000322087	1/2 - 1 Mile North
AY1751	WALOG1000322086	1/2 - 1 Mile North
AY1752	WALOG1000332359	1/2 - 1 Mile North
AY1753	WALOG1000341079	1/2 - 1 Mile North
AY1754	WALOG1000341078	1/2 - 1 Mile North
AY1755	WALOG1000341077	1/2 - 1 Mile North
AY1756	WALOG1000322085	1/2 - 1 Mile North
AY1757	WALOG1000322080	1/2 - 1 Mile North
AY1758	WALOG1000322079	1/2 - 1 Mile North
AY1759	WALOG1000322078	1/2 - 1 Mile North
AY1760	WALOG1000322081	1/2 - 1 Mile North
AY1761	WALOG1000322084	1/2 - 1 Mile North
AY1762	WALOG1000322083	1/2 - 1 Mile North
AY1763	WALOG1000322082	1/2 - 1 Mile North

GEOCHECK® - PHYSICAL SETTING SOURCE SUMMARY

STATE DATABASE WELL INFORMATION

MAP ID	WELL ID	LOCATION FROM TP
AY1764	WALOG1000417936	1/2 - 1 Mile North
AY1765	WALOG1000417935	1/2 - 1 Mile North
AY1766	WALOG1000417934	1/2 - 1 Mile North
AY1767	WALOG1000417937	1/2 - 1 Mile North
AY1768	WALOG1000417940	1/2 - 1 Mile North
AY1769	WALOG1000417939	1/2 - 1 Mile North
AY1770	WALOG1000417938	1/2 - 1 Mile North
AY1771	WALOG1000417933	1/2 - 1 Mile North
AY1772	WALOG1000345638	1/2 - 1 Mile North
AY1773	WALOG1000345637	1/2 - 1 Mile North
AY1774	WALOG1000344549	1/2 - 1 Mile North
AY1775	WALOG1000364545	1/2 - 1 Mile North
AY1776	WALOG1000417932	1/2 - 1 Mile North
AY1777	WALOG1000417850	1/2 - 1 Mile North
AY1778	WALOG1000417849	1/2 - 1 Mile North
AY1779	WALOG1000292887	1/2 - 1 Mile North
AY1780	WALOG1000292886	1/2 - 1 Mile North
AY1781	WALOG1000292885	1/2 - 1 Mile North
AY1782	WALOG1000292888	1/2 - 1 Mile North
AY1783	WALOG1000292901	1/2 - 1 Mile North
AY1784	WALOG1000292890	1/2 - 1 Mile North
AY1785	WALOG1000292889	1/2 - 1 Mile North
AY1786	WALOG1000292884	1/2 - 1 Mile North
AY1787	WALOG1000291589	1/2 - 1 Mile North
AY1788	WALOG1000289707	1/2 - 1 Mile North
AY1789	WALOG1000289706	1/2 - 1 Mile North
AY1790	WALOG1000291590	1/2 - 1 Mile North
AY1791	WALOG1000292883	1/2 - 1 Mile North
AY1792	WALOG1000292882	1/2 - 1 Mile North
AY1793	WALOG1000291591	1/2 - 1 Mile North
AY1794	WALOG1000309611	1/2 - 1 Mile North
AY1795	WALOG1000309610	1/2 - 1 Mile North
AY1796	WALOG1000309609	1/2 - 1 Mile North
AY1797	WALOG1000309612	1/2 - 1 Mile North
AY1798	WALOG1000322077	1/2 - 1 Mile North
AY1799	WALOG1000322076	1/2 - 1 Mile North
AY1800	WALOG1000309613	1/2 - 1 Mile North
AY1801	WALOG1000304592	1/2 - 1 Mile North
AY1802	WALOG1000299641	1/2 - 1 Mile North
AY1803	WALOG1000292903	1/2 - 1 Mile North
AY1804	WALOG1000292902	1/2 - 1 Mile North
AY1805	WALOG1000299642	1/2 - 1 Mile North
AY1806	WALOG1000304591	1/2 - 1 Mile North
AY1807	WALOG1000304590	1/2 - 1 Mile North
AY1808	WALOG1000300888	1/2 - 1 Mile North
AR1809	WA1100000018253	1/2 - 1 Mile WSW
AZ1810	WALOG1000486195	1/2 - 1 Mile SW
AZ1811	WALOG1000486196	1/2 - 1 Mile SW
AZ1812	WALOG1000486197	1/2 - 1 Mile SW
AZ1813	WALOG1000486194	1/2 - 1 Mile SW
BA1815	WALOG1000817834	1/2 - 1 Mile SW
BA1816	WALOG1000817835	1/2 - 1 Mile SW

GEOCHECK® - PHYSICAL SETTING SOURCE SUMMARY

STATE DATABASE WELL INFORMATION

MAP ID	WELL ID	LOCATION FROM TP
BA1817	WALOG1000817833	1/2 - 1 Mile SW
BA1818	WALOG1000817836	1/2 - 1 Mile SW
BA1819	WALOG1000093733	1/2 - 1 Mile SW

This topographic map of the Seattle area features a circular search area centered on a yellow star. The map includes contour lines, street names, and various labeled points (e.g., AX, AY, AU, AV, etc.) within the search area. An inset map shows the location of the search area within the state of Washington.

-
- A horizontal number line representing a distance of 1 mile. It is marked with tick marks at 0, $\frac{1}{4}$, $\frac{1}{2}$, $\frac{3}{4}$, and 1 Miles. The segment between 0 and $\frac{1}{4}$ is highlighted in yellow.

Copyright © 2021 EDR, Inc. © 2015 TomTom Rel. 2015.

GEOCHECK® - PHYSICAL SETTING SOURCE MAP FINDINGS

Map ID
Direction
Distance
Elevation

Database EDR ID Number

A1
SSW
0 - 1/8 Mile
Lower

FED USGS USGS40001257769

Organization ID:	USGS-WA	Type:	Well
Organization Name:	USGS Washington Water Science Center	HUC:	17110019
Monitor Location:	22N/04E-04Q02	Drainage Area Units:	Not Reported
Description:	Not Reported	Contrib Drainage Area Units:	Not Reported
Drainage Area:	Not Reported	Formation Type:	Not Reported
Contrib Drainage Area:	Not Reported	Construction Date:	19620925
Aquifer:	Not Reported	Well Depth Units:	ft
Aquifer Type:	Not Reported	Well Hole Depth Units:	Not Reported
Well Depth:	60		
Well Hole Depth:	Not Reported		

A2
SW
0 - 1/8 Mile
Lower

WA WELLS WALOG1000406997

Database:	Ecology Well Logs	Well Log ID:	524532
Well Tag:	Not Reported	Project Tag:	Not Reported
Notice of Intent #:	A096667	Date Received:	04-MAR-08
Diameter:	0	Casing Depth:	20
Well Completion:	18-FEB-08	Well Owner:	Chevron 30-6525 Ensr
Well Type:	Decommisioning	Driller #:	Not Reported
Static Level:	0	Flow Rate (GPM):	0
Flow Type:	Not Reported	PSI:	0
Well Test:	Not Reported	Water Reclamation #:	9

A3
SW
0 - 1/8 Mile
Lower

WA WELLS WALOG1000406996

Database:	Ecology Well Logs	Well Log ID:	524531
Well Tag:	Not Reported	Project Tag:	Not Reported
Notice of Intent #:	A096667	Date Received:	04-MAR-08
Diameter:	0	Casing Depth:	20
Well Completion:	18-FEB-08	Well Owner:	Chevron 30-6525 Ensr
Well Type:	Decommisioning	Driller #:	Not Reported
Static Level:	0	Flow Rate (GPM):	0
Flow Type:	Not Reported	PSI:	0
Well Test:	Not Reported	Water Reclamation #:	9

A4
SW
0 - 1/8 Mile
Lower

WA WELLS WALOG1000407041

Database:	Ecology Well Logs	Well Log ID:	524579
Well Tag:	Not Reported	Project Tag:	Not Reported
Notice of Intent #:	A096667	Date Received:	04-MAR-08

GEOCHECK® - PHYSICAL SETTING SOURCE MAP FINDINGS

Diameter:	0	Casing Depth:	20
Well Completion:	18-FEB-08	Well Owner:	Chevron 30-6525
Well Type:	Decommisioning	Driller #:	Not Reported
Static Level:	0	Flow Rate (GPM):	0
Flow Type:	Not Reported	PSI:	0
Well Test:	Not Reported	Water Reclamation #:	9

A5 SW 0 - 1/8 Mile Lower

WA WELLS WALOG1000406998

Database:	Ecology Well Logs	Well Log ID:	524533
Well Tag:	Not Reported	Project Tag:	Not Reported
Notice of Intent #:	A096667	Date Received:	04-MAR-08
Diameter:	0	Casing Depth:	20
Well Completion:	18-FEB-08	Well Owner:	Chevron 30-6525 Ensr
Well Type:	Decommisioning	Driller #:	Not Reported
Static Level:	0	Flow Rate (GPM):	0
Flow Type:	Not Reported	PSI:	0
Well Test:	Not Reported	Water Reclamation #:	9

A6 SW 0 - 1/8 Mile Lower

WA WELLS WALOG1000406995

Database:	Ecology Well Logs	Well Log ID:	524530
Well Tag:	Not Reported	Project Tag:	Not Reported
Notice of Intent #:	A096667	Date Received:	04-MAR-08
Diameter:	0	Casing Depth:	20
Well Completion:	18-FEB-08	Well Owner:	Chevron 30-6525 Ensr
Well Type:	Decommisioning	Driller #:	Not Reported
Static Level:	0	Flow Rate (GPM):	0
Flow Type:	Not Reported	PSI:	0
Well Test:	Not Reported	Water Reclamation #:	9

A7 SW 0 - 1/8 Mile Lower

WA WELLS WALOG1000405226

Database:	Ecology Well Logs	Well Log ID:	521312
Well Tag:	Not Reported	Project Tag:	Not Reported
Notice of Intent #:	A096667	Date Received:	04-MAR-08
Diameter:	0	Casing Depth:	20
Well Completion:	18-FEB-08	Well Owner:	Chevron 30-6525 Ensr
Well Type:	Decommisioning	Driller #:	Not Reported
Static Level:	0	Flow Rate (GPM):	0
Flow Type:	Not Reported	PSI:	0
Well Test:	Not Reported	Water Reclamation #:	9

GEOCHECK® - PHYSICAL SETTING SOURCE MAP FINDINGS

Map ID
Direction
Distance
Elevation

Database EDR ID Number

A8
SW
0 - 1/8 Mile
Lower

WA WELLS WALOG1000271913

Database:	Ecology Well Logs	Well Log ID:	348772
Well Tag:	Not Reported	Project Tag:	Not Reported
Notice of Intent #:	Not Reported	Date Received:	Not Reported
Diameter:	20	Casing Depth:	200
Well Completion:	14-MAR-56	Well Owner:	King County Water District #75
Well Type:	Water	Driller #:	Not Reported
Static Level:	0	Flow Rate (GPM):	0
Flow Type:	Not Reported	PSI:	0
Well Test:	Not Reported	Water Reclamation #:	9

A9
SW
0 - 1/8 Mile
Lower

WA WELLS WALOG1000406994

Database:	Ecology Well Logs	Well Log ID:	524528
Well Tag:	Not Reported	Project Tag:	Not Reported
Notice of Intent #:	A096667	Date Received:	04-MAR-08
Diameter:	0	Casing Depth:	20
Well Completion:	18-FEB-08	Well Owner:	Chevron 30-6525 Ensr
Well Type:	Decommisioning	Driller #:	Not Reported
Static Level:	0	Flow Rate (GPM):	0
Flow Type:	Not Reported	PSI:	0
Well Test:	Not Reported	Water Reclamation #:	9

A10
SW
0 - 1/8 Mile
Lower

WA WELLS WALOG1000406993

Database:	Ecology Well Logs	Well Log ID:	524527
Well Tag:	Not Reported	Project Tag:	Not Reported
Notice of Intent #:	A096667	Date Received:	04-MAR-08
Diameter:	0	Casing Depth:	18
Well Completion:	18-FEB-08	Well Owner:	Chevron 30-6525 Ensr
Well Type:	Decommisioning	Driller #:	Not Reported
Static Level:	0	Flow Rate (GPM):	0
Flow Type:	Not Reported	PSI:	0
Well Test:	Not Reported	Water Reclamation #:	9

A11
SW
0 - 1/8 Mile
Lower

WA WELLS WALOG1000582275

Database:	Ecology Well Logs	Well Log ID:	840351
Well Tag:	Not Reported	Project Tag:	Not Reported
Notice of Intent #:	SE46098	Date Received:	27-SEP-12
Diameter:	0	Casing Depth:	30

GEOCHECK® - PHYSICAL SETTING SOURCE MAP FINDINGS

Well Completion:	04-SEP-12	Well Owner:	Bbcn Bank
Well Type:	Resource Protection	Driller #:	Not Reported
Static Level:	0	Flow Rate (GPM):	0
Flow Type:	Not Reported	PSI:	0
Well Test:	Not Reported	Water Reclamation #:	9

**A12
SW
0 - 1/8 Mile
Lower**

WA WELLS WALOG1000582406

Database:	Ecology Well Logs	Well Log ID:	840609
Well Tag:	Not Reported	Project Tag:	Not Reported
Notice of Intent #:	AE18751	Date Received:	27-SEP-12
Diameter:	0	Casing Depth:	30
Well Completion:	04-SEP-12	Well Owner:	Bbcn Bank
Well Type:	Decommisioning	Driller #:	Not Reported
Static Level:	0	Flow Rate (GPM):	0
Flow Type:	Not Reported	PSI:	0
Well Test:	Not Reported	Water Reclamation #:	9

**A13
SW
0 - 1/8 Mile
Lower**

WA WELLS WALOG1000582405

Database:	Ecology Well Logs	Well Log ID:	840607
Well Tag:	Not Reported	Project Tag:	Not Reported
Notice of Intent #:	SE46098	Date Received:	27-SEP-12
Diameter:	0	Casing Depth:	30
Well Completion:	04-SEP-12	Well Owner:	Bbcn Bank
Well Type:	Resource Protection	Driller #:	Not Reported
Static Level:	0	Flow Rate (GPM):	0
Flow Type:	Not Reported	PSI:	0
Well Test:	Not Reported	Water Reclamation #:	9

**A14
SW
0 - 1/8 Mile
Lower**

WA WELLS WALOG1000582404

Database:	Ecology Well Logs	Well Log ID:	840605
Well Tag:	Not Reported	Project Tag:	Not Reported
Notice of Intent #:	SE46098	Date Received:	27-SEP-12
Diameter:	0	Casing Depth:	30
Well Completion:	04-SEP-12	Well Owner:	Bbcn Bank
Well Type:	Resource Protection	Driller #:	Not Reported
Static Level:	0	Flow Rate (GPM):	0
Flow Type:	Not Reported	PSI:	0
Well Test:	Not Reported	Water Reclamation #:	9

GEOCHECK® - PHYSICAL SETTING SOURCE MAP FINDINGS

Map ID
Direction
Distance
Elevation

Database EDR ID Number

A15
SW
0 - 1/8 Mile
Lower

WA WELLS WALOG1000716857

Database: Ecology Well Logs
Well Tag: BJF852
Notice of Intent #: RE11633
Diameter: 2
Well Completion: 06-AUG-15
Well Type: Resource Protection
Static Level: 0
Flow Type: Not Reported
Well Test: Not Reported

Well Log ID: 1561070
Project Tag: Not Reported
Date Received: 06-MAY-16
Casing Depth: 30
Well Owner: City Of Seatac
Driller #: 2671
Flow Rate (GPM): 0
PSI: 0
Water Reclamation #: 9

A16
SW
0 - 1/8 Mile
Lower

WA WELLS WALOG1000582408

Database: Ecology Well Logs
Well Tag: Not Reported
Notice of Intent #: AE18751
Diameter: 0
Well Completion: 04-SEP-12
Well Type: Decommissioning
Static Level: 0
Flow Type: Not Reported
Well Test: Not Reported

Well Log ID: 840613
Project Tag: Not Reported
Date Received: 27-SEP-12
Casing Depth: 30
Well Owner: Bbcn Bank
Driller #: Not Reported
Flow Rate (GPM): 0
PSI: 0
Water Reclamation #: 9

A17
SW
0 - 1/8 Mile
Lower

WA WELLS WALOG1000582407

Database: Ecology Well Logs
Well Tag: Not Reported
Notice of Intent #: AE18751
Diameter: 0
Well Completion: 04-SEP-12
Well Type: Decommissioning
Static Level: 0
Flow Type: Not Reported
Well Test: Not Reported

Well Log ID: 840611
Project Tag: Not Reported
Date Received: 27-SEP-12
Casing Depth: 30
Well Owner: Bbcn Bank
Driller #: Not Reported
Flow Rate (GPM): 0
PSI: 0
Water Reclamation #: 9

A18
SW
0 - 1/8 Mile
Lower

WA WELLS WALOG1000582366

Database: Ecology Well Logs
Well Tag: Not Reported
Notice of Intent #: AE18751
Diameter: 0

Well Log ID: 840529
Project Tag: Not Reported
Date Received: 27-SEP-12
Casing Depth: 30

GEOCHECK® - PHYSICAL SETTING SOURCE MAP FINDINGS

Well Completion:	04-SEP-12	Well Owner:	Bbcn Bank
Well Type:	Decommisioning	Driller #:	Not Reported
Static Level:	0	Flow Rate (GPM):	0
Flow Type:	Not Reported	PSI:	0
Well Test:	Not Reported	Water Reclamation #:	9

A19
SW
0 - 1/8 Mile
Lower

WA WELLS WALOG1000582365

Database:	Ecology Well Logs	Well Log ID:	840527
Well Tag:	Not Reported	Project Tag:	Not Reported
Notice of Intent #:	AE18751	Date Received:	27-SEP-12
Diameter:	0	Casing Depth:	30
Well Completion:	04-SEP-12	Well Owner:	Bbcn Bank
Well Type:	Decommisioning	Driller #:	Not Reported
Static Level:	0	Flow Rate (GPM):	0
Flow Type:	Not Reported	PSI:	0
Well Test:	Not Reported	Water Reclamation #:	9

A20
SW
0 - 1/8 Mile
Lower

WA WELLS WALOG1000582364

Database:	Ecology Well Logs	Well Log ID:	840525
Well Tag:	Not Reported	Project Tag:	Not Reported
Notice of Intent #:	AE18751	Date Received:	27-SEP-12
Diameter:	0	Casing Depth:	30
Well Completion:	04-SEP-12	Well Owner:	Bbcn Bank
Well Type:	Decommisioning	Driller #:	Not Reported
Static Level:	0	Flow Rate (GPM):	0
Flow Type:	Not Reported	PSI:	0
Well Test:	Not Reported	Water Reclamation #:	9

A21
SW
0 - 1/8 Mile
Lower

WA WELLS WALOG1000582403

Database:	Ecology Well Logs	Well Log ID:	840603
Well Tag:	Not Reported	Project Tag:	Not Reported
Notice of Intent #:	SE46098	Date Received:	27-SEP-12
Diameter:	0	Casing Depth:	30
Well Completion:	04-SEP-12	Well Owner:	Bbcn Bank
Well Type:	Resource Protection	Driller #:	Not Reported
Static Level:	0	Flow Rate (GPM):	0
Flow Type:	Not Reported	PSI:	0
Well Test:	Not Reported	Water Reclamation #:	9

GEOCHECK® - PHYSICAL SETTING SOURCE MAP FINDINGS

Map ID
Direction
Distance
Elevation

Database EDR ID Number

A22
SW
0 - 1/8 Mile
Lower

WA WELLS WALOG1000582402

Database: Ecology Well Logs
Well Tag: Not Reported
Notice of Intent #: SE46098
Diameter: 0
Well Completion: 04-SEP-12
Well Type: Resource Protection
Static Level: 0
Flow Type: Not Reported
Well Test: Not Reported

Well Log ID: 840601
Project Tag: Not Reported
Date Received: 27-SEP-12
Casing Depth: 30
Well Owner: Bbcn Bank
Driller #: Not Reported
Flow Rate (GPM): 0
PSI: 0
Water Reclamation #: 9

A23
SW
0 - 1/8 Mile
Lower

WA WELLS WALOG1000582401

Database: Ecology Well Logs
Well Tag: Not Reported
Notice of Intent #: SE46098
Diameter: 0
Well Completion: 04-SEP-12
Well Type: Resource Protection
Static Level: 0
Flow Type: Not Reported
Well Test: Not Reported

Well Log ID: 840599
Project Tag: Not Reported
Date Received: 27-SEP-12
Casing Depth: 30
Well Owner: Bbcn Bank
Driller #: Not Reported
Flow Rate (GPM): 0
PSI: 0
Water Reclamation #: 9

A24
SSW
1/8 - 1/4 Mile
Lower

FED USGS USGS40001257749

Organization ID: USGS-WA
Organization Name: USGS Washington Water Science Center
Monitor Location: 22N/04E-04Q01
Description: Not Reported
Drainage Area: Not Reported
Contrib Drainage Area: Not Reported
Aquifer: Not Reported
Aquifer Type: Not Reported
Well Depth: 202
Well Hole Depth: Not Reported

Type: Well
HUC: 17110019
Drainage Area Units: Not Reported
Contrib Drainage Area Units: Not Reported
Formation Type: Not Reported
Construction Date: 19560301
Well Depth Units: ft
Well Hole Depth Units: Not Reported

Ground water levels, Number of Measurements: 1
Feet below surface: 54
Note: Not Reported

Level reading date: 1956-03-01
Feet to sea level: Not Reported

GEOCHECK® - PHYSICAL SETTING SOURCE MAP FINDINGS

Map ID
Direction
Distance
Elevation

Database EDR ID Number

B25
ESE
1/8 - 1/4 Mile
Higher

WA WELLS WALOG1000314434

Database: Ecology Well Logs
Well Tag: Not Reported
Notice of Intent #: E004497
Diameter: 2
Well Completion: 19-NOV-04
Well Type: Resource Protection
Static Level: 0
Flow Type: Not Reported
Well Test: Not Reported

Well Log ID: 397037
Project Tag: Not Reported
Date Received: 20-DEC-04
Casing Depth: 12
Well Owner: Vacant Lot
Driller #: Not Reported
Flow Rate (GPM): 0
PSI: 0
Water Reclamation #: 9

B26
ESE
1/8 - 1/4 Mile
Higher

WA WELLS WALOG1000314433

Database: Ecology Well Logs
Well Tag: Not Reported
Notice of Intent #: E004497
Diameter: 2
Well Completion: 19-NOV-04
Well Type: Resource Protection
Static Level: 0
Flow Type: Not Reported
Well Test: Not Reported

Well Log ID: 397036
Project Tag: Not Reported
Date Received: 20-DEC-04
Casing Depth: 12
Well Owner: Vacant Lot
Driller #: Not Reported
Flow Rate (GPM): 0
PSI: 0
Water Reclamation #: 9

B27
ESE
1/8 - 1/4 Mile
Higher

WA WELLS WALOG1000314436

Database: Ecology Well Logs
Well Tag: Not Reported
Notice of Intent #: E004497
Diameter: 2
Well Completion: 19-NOV-04
Well Type: Resource Protection
Static Level: 0
Flow Type: Not Reported
Well Test: Not Reported

Well Log ID: 397039
Project Tag: Not Reported
Date Received: 20-DEC-04
Casing Depth: 14
Well Owner: Vacant Lot
Driller #: Not Reported
Flow Rate (GPM): 0
PSI: 0
Water Reclamation #: 9

B28
ESE
1/8 - 1/4 Mile
Higher

WA WELLS WALOG1000314435

Database: Ecology Well Logs
Well Tag: Not Reported
Notice of Intent #: E004497
Diameter: 2

Well Log ID: 397038
Project Tag: Not Reported
Date Received: 20-DEC-04
Casing Depth: 14

GEOCHECK® - PHYSICAL SETTING SOURCE MAP FINDINGS

Well Completion:	19-NOV-04	Well Owner:	Vacant Lot
Well Type:	Resource Protection	Driller #:	Not Reported
Static Level:	0	Flow Rate (GPM):	0
Flow Type:	Not Reported	PSI:	0
Well Test:	Not Reported	Water Reclamation #:	9

B29
ESE
1/8 - 1/4 Mile
Higher

WA WELLS WALOG1000314432

Database:	Ecology Well Logs	Well Log ID:	397035
Well Tag:	Not Reported	Project Tag:	Not Reported
Notice of Intent #:	E004497	Date Received:	20-DEC-04
Diameter:	2	Casing Depth:	12
Well Completion:	19-NOV-04	Well Owner:	Vacant Lot
Well Type:	Resource Protection	Driller #:	Not Reported
Static Level:	0	Flow Rate (GPM):	0
Flow Type:	Not Reported	PSI:	0
Well Test:	Not Reported	Water Reclamation #:	9

B30
ESE
1/8 - 1/4 Mile
Higher

WA WELLS WALOG1000312060

Database:	Ecology Well Logs	Well Log ID:	394349
Well Tag:	Not Reported	Project Tag:	Not Reported
Notice of Intent #:	S024777	Date Received:	20-DEC-04
Diameter:	2	Casing Depth:	10
Well Completion:	19-NOV-04	Well Owner:	Ensr
Well Type:	Resource Protection	Driller #:	Not Reported
Static Level:	0	Flow Rate (GPM):	0
Flow Type:	Not Reported	PSI:	0
Well Test:	Not Reported	Water Reclamation #:	9

B31
ESE
1/8 - 1/4 Mile
Higher

WA WELLS WALOG1000312059

Database:	Ecology Well Logs	Well Log ID:	394348
Well Tag:	Not Reported	Project Tag:	Not Reported
Notice of Intent #:	S024777	Date Received:	20-DEC-04
Diameter:	2	Casing Depth:	10
Well Completion:	19-NOV-04	Well Owner:	Ensr
Well Type:	Resource Protection	Driller #:	Not Reported
Static Level:	0	Flow Rate (GPM):	0
Flow Type:	Not Reported	PSI:	0
Well Test:	Not Reported	Water Reclamation #:	9

GEOCHECK® - PHYSICAL SETTING SOURCE MAP FINDINGS

Map ID
Direction
Distance
Elevation

Database EDR ID Number

B32
ESE
1/8 - 1/4 Mile
Higher

WA WELLS WALOG1000314430

Database: Ecology Well Logs
Well Tag: Not Reported
Notice of Intent #: E004497
Diameter: 2
Well Completion: 19-NOV-04
Well Type: Resource Protection
Static Level: 0
Flow Type: Not Reported
Well Test: Not Reported

Well Log ID: 397033
Project Tag: Not Reported
Date Received: 20-DEC-04
Casing Depth: 12
Well Owner: Vacant Lot
Driller #: Not Reported
Flow Rate (GPM): 0
PSI: 0
Water Reclamation #: 9

B33
ESE
1/8 - 1/4 Mile
Higher

WA WELLS WALOG1000312061

Database: Ecology Well Logs
Well Tag: Not Reported
Notice of Intent #: S024777
Diameter: 2
Well Completion: 19-NOV-04
Well Type: Resource Protection
Static Level: 0
Flow Type: Not Reported
Well Test: Not Reported

Well Log ID: 394350
Project Tag: Not Reported
Date Received: 20-DEC-04
Casing Depth: 14
Well Owner: Ensr
Driller #: Not Reported
Flow Rate (GPM): 0
PSI: 0
Water Reclamation #: 9

B34
ESE
1/8 - 1/4 Mile
Higher

WA WELLS WALOG1000507198

Database: Ecology Well Logs
Well Tag: Not Reported
Notice of Intent #: EE01718
Diameter: 2
Well Completion: 16-NOV-10
Well Type: Resource Protection
Static Level: 0
Flow Type: Not Reported
Well Test: Not Reported

Well Log ID: 693053
Project Tag: Not Reported
Date Received: 13-DEC-10
Casing Depth: 8
Well Owner: Rental Car Facility | Farallon Consulting Llc
Driller #: Not Reported
Flow Rate (GPM): 0
PSI: 0
Water Reclamation #: 9

B35
ESE
1/8 - 1/4 Mile
Higher

WA WELLS WALOG1000507197

Database: Ecology Well Logs
Well Tag: Not Reported
Notice of Intent #: EE01718
Diameter: 2

Well Log ID: 693052
Project Tag: Not Reported
Date Received: 13-DEC-10
Casing Depth: 8

GEOCHECK® - PHYSICAL SETTING SOURCE MAP FINDINGS

Well Completion:	16-NOV-10	Well Owner:	Rental Car Facility Farallon Consulting Llc
Well Type:	Resource Protection	Driller #:	Not Reported
Static Level:	0	Flow Rate (GPM):	0
Flow Type:	Not Reported	PSI:	0
Well Test:	Not Reported	Water Reclamation #:	9

B36
ESE
1/8 - 1/4 Mile
Higher

WA WELLS WALOG1000507200

Database:	Ecology Well Logs	Well Log ID:	693057
Well Tag:	Not Reported	Project Tag:	Not Reported
Notice of Intent #:	AE11338	Date Received:	13-DEC-10
Diameter:	2	Casing Depth:	8
Well Completion:	16-NOV-10	Well Owner:	Rental Car Facility Farallon Consulting Llc
Well Type:	Decommisioning	Driller #:	Not Reported
Static Level:	0	Flow Rate (GPM):	0
Flow Type:	Not Reported	PSI:	0
Well Test:	Not Reported	Water Reclamation #:	9

B37
ESE
1/8 - 1/4 Mile
Higher

WA WELLS WALOG1000507199

Database:	Ecology Well Logs	Well Log ID:	693055
Well Tag:	Not Reported	Project Tag:	Not Reported
Notice of Intent #:	AE11338	Date Received:	13-DEC-10
Diameter:	2	Casing Depth:	8
Well Completion:	16-NOV-10	Well Owner:	Rental Car Facility Farallon Consulting Llc
Well Type:	Decommisioning	Driller #:	Not Reported
Static Level:	0	Flow Rate (GPM):	0
Flow Type:	Not Reported	PSI:	0
Well Test:	Not Reported	Water Reclamation #:	9

B38
ESE
1/8 - 1/4 Mile
Higher

WA WELLS WALOG1000507196

Database:	Ecology Well Logs	Well Log ID:	693050
Well Tag:	Not Reported	Project Tag:	Not Reported
Notice of Intent #:	EE01718	Date Received:	13-DEC-10
Diameter:	2	Casing Depth:	8
Well Completion:	16-NOV-10	Well Owner:	Rental Car Facility Farallon Consulting Llc
Well Type:	Resource Protection	Driller #:	Not Reported
Static Level:	0	Flow Rate (GPM):	0
Flow Type:	Not Reported	PSI:	0
Well Test:	Not Reported	Water Reclamation #:	9

GEOCHECK® - PHYSICAL SETTING SOURCE MAP FINDINGS

Map ID
Direction
Distance
Elevation

Database EDR ID Number

B39
ESE
1/8 - 1/4 Mile
Higher

WA WELLS WALOG1000507193

Database:	Ecology Well Logs	Well Log ID:	693044
Well Tag:	Not Reported	Project Tag:	Not Reported
Notice of Intent #:	EE01718	Date Received:	13-DEC-10
Diameter:	2	Casing Depth:	8
Well Completion:	16-NOV-10	Well Owner:	Rental Car Facility Farallon Consulting Llc
Well Type:	Resource Protection	Driller #:	Not Reported
Static Level:	0	Flow Rate (GPM):	0
Flow Type:	Not Reported	PSI:	0
Well Test:	Not Reported	Water Reclamation #:	9

B40
ESE
1/8 - 1/4 Mile
Higher

WA WELLS WALOG1000507192

Database:	Ecology Well Logs	Well Log ID:	693042
Well Tag:	Not Reported	Project Tag:	Not Reported
Notice of Intent #:	EE01718	Date Received:	13-DEC-10
Diameter:	2	Casing Depth:	8
Well Completion:	16-NOV-10	Well Owner:	Rental Car Facility Farallon Consulting Llc
Well Type:	Resource Protection	Driller #:	Not Reported
Static Level:	0	Flow Rate (GPM):	0
Flow Type:	Not Reported	PSI:	0
Well Test:	Not Reported	Water Reclamation #:	9

B41
ESE
1/8 - 1/4 Mile
Higher

WA WELLS WALOG1000507195

Database:	Ecology Well Logs	Well Log ID:	693048
Well Tag:	Not Reported	Project Tag:	Not Reported
Notice of Intent #:	EE01718	Date Received:	13-DEC-10
Diameter:	2	Casing Depth:	8
Well Completion:	16-NOV-10	Well Owner:	Rental Car Facility Farallon Consulting Llc
Well Type:	Resource Protection	Driller #:	Not Reported
Static Level:	0	Flow Rate (GPM):	0
Flow Type:	Not Reported	PSI:	0
Well Test:	Not Reported	Water Reclamation #:	9

B42
ESE
1/8 - 1/4 Mile
Higher

WA WELLS WALOG1000507194

Database:	Ecology Well Logs	Well Log ID:	693046
Well Tag:	Not Reported	Project Tag:	Not Reported
Notice of Intent #:	EE01718	Date Received:	13-DEC-10
Diameter:	2	Casing Depth:	8

GEOCHECK® - PHYSICAL SETTING SOURCE MAP FINDINGS

Well Completion:	16-NOV-10	Well Owner:	Rental Car Facility Farallon Consulting Llc
Well Type:	Resource Protection	Driller #:	Not Reported
Static Level:	0	Flow Rate (GPM):	0
Flow Type:	Not Reported	PSI:	0
Well Test:	Not Reported	Water Reclamation #:	9

B43
ESE
1/8 - 1/4 Mile
Higher

WA WELLS WALOG1000228225

Database:	Ecology Well Logs	Well Log ID:	300383
Well Tag:	Not Reported	Project Tag:	Not Reported
Notice of Intent #:	Not Reported	Date Received:	Not Reported
Diameter:	8	Casing Depth:	0
Well Completion:	Not Reported	Well Owner:	Unocal # 3965
Well Type:	Resource Protection	Driller #:	Not Reported
Static Level:	0	Flow Rate (GPM):	0
Flow Type:	Not Reported	PSI:	0
Well Test:	Not Reported	Water Reclamation #:	9

B44
ESE
1/8 - 1/4 Mile
Higher

WA WELLS WALOG1000228224

Database:	Ecology Well Logs	Well Log ID:	300382
Well Tag:	Not Reported	Project Tag:	Not Reported
Notice of Intent #:	Not Reported	Date Received:	Not Reported
Diameter:	8	Casing Depth:	0
Well Completion:	Not Reported	Well Owner:	Unocal # 3965
Well Type:	Resource Protection	Driller #:	Not Reported
Static Level:	0	Flow Rate (GPM):	0
Flow Type:	Not Reported	PSI:	0
Well Test:	Not Reported	Water Reclamation #:	9

B45
ESE
1/8 - 1/4 Mile
Higher

WA WELLS WALOG1000237694

Database:	Ecology Well Logs	Well Log ID:	310522
Well Tag:	AFM619	Project Tag:	Not Reported
Notice of Intent #:	R048639	Date Received:	01-MAR-01
Diameter:	0	Casing Depth:	81.5
Well Completion:	02-FEB-01	Well Owner:	Wa State Dept Of Transportation
Well Type:	Resource Protection	Driller #:	Not Reported
Static Level:	0	Flow Rate (GPM):	0
Flow Type:	Not Reported	PSI:	0
Well Test:	Not Reported	Water Reclamation #:	9

GEOCHECK® - PHYSICAL SETTING SOURCE MAP FINDINGS

Map ID
Direction
Distance
Elevation

Database EDR ID Number

B46
ESE
1/8 - 1/4 Mile
Higher

WA WELLS WALOG1000228226

Database: Ecology Well Logs
Well Tag: Not Reported
Notice of Intent #: Not Reported
Diameter: 8
Well Completion: Not Reported
Well Type: Resource Protection
Static Level: 0
Flow Type: Not Reported
Well Test: Not Reported

Well Log ID: 300384
Project Tag: Not Reported
Date Received: Not Reported
Casing Depth: 0
Well Owner: Unocal # 3965
Driller #: Not Reported
Flow Rate (GPM): 0
PSI: 0
Water Reclamation #: 9

B47
ESE
1/8 - 1/4 Mile
Higher

WA WELLS WALOG1000228223

Database: Ecology Well Logs
Well Tag: Not Reported
Notice of Intent #: Not Reported
Diameter: 8
Well Completion: Not Reported
Well Type: Resource Protection
Static Level: 0
Flow Type: Not Reported
Well Test: Not Reported

Well Log ID: 300381
Project Tag: Not Reported
Date Received: Not Reported
Casing Depth: 0
Well Owner: Unocal # 3965
Driller #: Not Reported
Flow Rate (GPM): 0
PSI: 0
Water Reclamation #: 9

B48
ESE
1/8 - 1/4 Mile
Higher

WA WELLS WALOG1000228220

Database: Ecology Well Logs
Well Tag: Not Reported
Notice of Intent #: Not Reported
Diameter: 8
Well Completion: Not Reported
Well Type: Resource Protection
Static Level: 0
Flow Type: Not Reported
Well Test: Not Reported

Well Log ID: 300378
Project Tag: Not Reported
Date Received: Not Reported
Casing Depth: 0
Well Owner: Unocal # 3965
Driller #: Not Reported
Flow Rate (GPM): 0
PSI: 0
Water Reclamation #: 9

B49
ESE
1/8 - 1/4 Mile
Higher

WA WELLS WALOG1000228219

Database: Ecology Well Logs
Well Tag: Not Reported
Notice of Intent #: Not Reported
Diameter: 8

Well Log ID: 300377
Project Tag: Not Reported
Date Received: Not Reported
Casing Depth: 0

GEOCHECK® - PHYSICAL SETTING SOURCE MAP FINDINGS

Well Completion:	Not Reported	Well Owner:	Unocal # 3965
Well Type:	Resource Protection	Driller #:	Not Reported
Static Level:	0	Flow Rate (GPM):	0
Flow Type:	Not Reported	PSI:	0
Well Test:	Not Reported	Water Reclamation #:	9

**B50
ESE
1/8 - 1/4 Mile
Higher**

WA WELLS WALOG1000228222

Database:	Ecology Well Logs	Well Log ID:	300380
Well Tag:	Not Reported	Project Tag:	Not Reported
Notice of Intent #:	Not Reported	Date Received:	Not Reported
Diameter:	8	Casing Depth:	0
Well Completion:	Not Reported	Well Owner:	Unocal # 3965
Well Type:	Resource Protection	Driller #:	Not Reported
Static Level:	0	Flow Rate (GPM):	0
Flow Type:	Not Reported	PSI:	0
Well Test:	Not Reported	Water Reclamation #:	9

**B51
ESE
1/8 - 1/4 Mile
Higher**

WA WELLS WALOG1000228221

Database:	Ecology Well Logs	Well Log ID:	300379
Well Tag:	Not Reported	Project Tag:	Not Reported
Notice of Intent #:	Not Reported	Date Received:	Not Reported
Diameter:	8	Casing Depth:	0
Well Completion:	Not Reported	Well Owner:	Unocal # 3965
Well Type:	Resource Protection	Driller #:	Not Reported
Static Level:	0	Flow Rate (GPM):	0
Flow Type:	Not Reported	PSI:	0
Well Test:	Not Reported	Water Reclamation #:	9

**B52
ESE
1/8 - 1/4 Mile
Higher**

WA WELLS WALOG1000312056

Database:	Ecology Well Logs	Well Log ID:	394345
Well Tag:	Not Reported	Project Tag:	Not Reported
Notice of Intent #:	E004497	Date Received:	20-DEC-04
Diameter:	2	Casing Depth:	12
Well Completion:	19-NOV-04	Well Owner:	Vacant Lot
Well Type:	Resource Protection	Driller #:	Not Reported
Static Level:	0	Flow Rate (GPM):	0
Flow Type:	Not Reported	PSI:	0
Well Test:	Not Reported	Water Reclamation #:	9

GEOCHECK® - PHYSICAL SETTING SOURCE MAP FINDINGS

Map ID
Direction
Distance
Elevation

Database EDR ID Number

B53
ESE
1/8 - 1/4 Mile
Higher

WA WELLS WALOG1000312055

Database: Ecology Well Logs
Well Tag: Not Reported
Notice of Intent #: E004497
Diameter: 2
Well Completion: 19-NOV-04
Well Type: Resource Protection
Static Level: 0
Flow Type: Not Reported
Well Test: Not Reported

Well Log ID: 394344
Project Tag: Not Reported
Date Received: 20-DEC-04
Casing Depth: 12
Well Owner: Vacant Lot
Driller #: Not Reported
Flow Rate (GPM): 0
PSI: 0
Water Reclamation #: 9

B54
ESE
1/8 - 1/4 Mile
Higher

WA WELLS WALOG1000312058

Database: Ecology Well Logs
Well Tag: Not Reported
Notice of Intent #: E004497
Diameter: 2
Well Completion: 19-NOV-04
Well Type: Resource Protection
Static Level: 0
Flow Type: Not Reported
Well Test: Not Reported

Well Log ID: 394347
Project Tag: Not Reported
Date Received: 20-DEC-04
Casing Depth: 13
Well Owner: Vacant Lot
Driller #: Not Reported
Flow Rate (GPM): 0
PSI: 0
Water Reclamation #: 9

B55
ESE
1/8 - 1/4 Mile
Higher

WA WELLS WALOG1000312057

Database: Ecology Well Logs
Well Tag: Not Reported
Notice of Intent #: E004497
Diameter: 2
Well Completion: 19-NOV-04
Well Type: Resource Protection
Static Level: 0
Flow Type: Not Reported
Well Test: Not Reported

Well Log ID: 394346
Project Tag: Not Reported
Date Received: 20-DEC-04
Casing Depth: 12
Well Owner: Vacant Lot
Driller #: Not Reported
Flow Rate (GPM): 0
PSI: 0
Water Reclamation #: 9

B56
ESE
1/8 - 1/4 Mile
Higher

WA WELLS WALOG1000282699

Database: Ecology Well Logs
Well Tag: AGT841
Notice of Intent #: R062609
Diameter: 0

Well Log ID: 361716
Project Tag: Not Reported
Date Received: 04-JUN-03
Casing Depth: 12

GEOCHECK® - PHYSICAL SETTING SOURCE MAP FINDINGS

Well Completion:	26-NOV-02	Well Owner:	Road Widening Western United Life Assurance
Well Type:	Resource Protection	Driller #:	Not Reported
Static Level:	0	Flow Rate (GPM):	0
Flow Type:	Not Reported	PSI:	0
Well Test:	Not Reported	Water Reclamation #:	9

B57
ESE
1/8 - 1/4 Mile
Higher

WA WELLS WALOG1000251110

Database:	Ecology Well Logs	Well Log ID:	326010
Well Tag:	AGG980	Project Tag:	Not Reported
Notice of Intent #:	R058126	Date Received:	04-FEB-02
Diameter:	0	Casing Depth:	20
Well Completion:	16-JAN-02	Well Owner:	Khm Environmental Inc
Well Type:	Resource Protection	Driller #:	Not Reported
Static Level:	0	Flow Rate (GPM):	0
Flow Type:	Not Reported	PSI:	0
Well Test:	Not Reported	Water Reclamation #:	9

B58
ESE
1/8 - 1/4 Mile
Higher

WA WELLS WALOG1000237695

Database:	Ecology Well Logs	Well Log ID:	310523
Well Tag:	AFG072	Project Tag:	Not Reported
Notice of Intent #:	R048625	Date Received:	28-DEC-00
Diameter:	0	Casing Depth:	50.5
Well Completion:	06-DEC-00	Well Owner:	Wa State Dept Of Transportation
Well Type:	Resource Protection	Driller #:	Not Reported
Static Level:	0	Flow Rate (GPM):	0
Flow Type:	Not Reported	PSI:	0
Well Test:	Not Reported	Water Reclamation #:	9

B59
ESE
1/8 - 1/4 Mile
Higher

WA WELLS WALOG1000282698

Database:	Ecology Well Logs	Well Log ID:	361715
Well Tag:	AGT840	Project Tag:	Not Reported
Notice of Intent #:	R062608	Date Received:	04-JUN-03
Diameter:	0	Casing Depth:	12
Well Completion:	25-NOV-02	Well Owner:	Road Widening City Of Seatac
Well Type:	Resource Protection	Driller #:	Not Reported
Static Level:	0	Flow Rate (GPM):	0
Flow Type:	Not Reported	PSI:	0
Well Test:	Not Reported	Water Reclamation #:	9

GEOCHECK® - PHYSICAL SETTING SOURCE MAP FINDINGS

Map ID
Direction
Distance
Elevation

Database EDR ID Number

B60
ESE
1/8 - 1/4 Mile
Higher

WA WELLS WALOG1000251111

Database: Ecology Well Logs
Well Tag: AGG979
Notice of Intent #: R058126
Diameter: 0
Well Completion: 16-JAN-02
Well Type: Resource Protection
Static Level: 0
Flow Type: Not Reported
Well Test: Not Reported

Well Log ID: 326011
Project Tag: Not Reported
Date Received: 04-FEB-02
Casing Depth: 20
Well Owner: Khm Environmental Inc
Driller #: Not Reported
Flow Rate (GPM): 0
PSI: 0
Water Reclamation #: 9

B61
ESE
1/8 - 1/4 Mile
Higher

WA WELLS WALOG1000507201

Database: Ecology Well Logs
Well Tag: Not Reported
Notice of Intent #: AE11338
Diameter: 2
Well Completion: 16-NOV-10
Well Type: Decommissioning
Static Level: 0
Flow Type: Not Reported
Well Test: Not Reported

Well Log ID: 693059
Project Tag: Not Reported
Date Received: 13-DEC-10
Casing Depth: 8
Well Owner: Rental Car Facility | Farallon Consulting Llc
Driller #: Not Reported
Flow Rate (GPM): 0
PSI: 0
Water Reclamation #: 9

B62
ESE
1/8 - 1/4 Mile
Higher

WA WELLS WALOG1000784697

Database: Ecology Well Logs
Well Tag: Not Reported
Notice of Intent #: AE49401
Diameter: 2.25
Well Completion: 06-JUN-18
Well Type: Decommissioning
Static Level: 96
Flow Type: Static Level
Well Test: Not Reported

Well Log ID: 1713792
Project Tag: B5
Date Received: 27-JUN-18
Casing Depth: 15
Well Owner: Pas Llc
Driller #: 3216
Flow Rate (GPM): 0
PSI: 0
Water Reclamation #: 9

B63
ESE
1/8 - 1/4 Mile
Higher

WA WELLS WALOG1000784696

Database: Ecology Well Logs
Well Tag: Not Reported
Notice of Intent #: SE66388
Diameter: 2.25

Well Log ID: 1713791
Project Tag: B6
Date Received: 27-JUN-18
Casing Depth: 15

GEOCHECK® - PHYSICAL SETTING SOURCE MAP FINDINGS

Well Completion:	06-JUN-18	Well Owner:	Pas Llc
Well Type:	Resource Protection	Driller #:	3216
Static Level:	96	Flow Rate (GPM):	0
Flow Type:	Static Level	PSI:	0
Well Test:	Not Reported	Water Reclamation #:	9

B64
ESE
1/8 - 1/4 Mile
Higher

WA WELLS WALOG1000792553

Database:	Ecology Well Logs	Well Log ID:	1740159
Well Tag:	Not Reported	Project Tag:	Not Reported
Notice of Intent #:	SE66977	Date Received:	08-AUG-18
Diameter:	5	Casing Depth:	20
Well Completion:	02-AUG-18	Well Owner:	King County Housing Authority
Well Type:	Resource Protection	Driller #:	3242
Static Level:	0	Flow Rate (GPM):	0
Flow Type:	Dry Hole	PSI:	0
Well Test:	Not Reported	Water Reclamation #:	9

B65
ESE
1/8 - 1/4 Mile
Higher

WA WELLS WALOG1000784698

Database:	Ecology Well Logs	Well Log ID:	1713793
Well Tag:	Not Reported	Project Tag:	B6
Notice of Intent #:	AE49401	Date Received:	27-JUN-18
Diameter:	2.25	Casing Depth:	15
Well Completion:	06-JUN-18	Well Owner:	Pas Llc
Well Type:	Decommisioning	Driller #:	3216
Static Level:	96	Flow Rate (GPM):	0
Flow Type:	Static Level	PSI:	0
Well Test:	Not Reported	Water Reclamation #:	9

B66
ESE
1/8 - 1/4 Mile
Higher

WA WELLS WALOG1000784695

Database:	Ecology Well Logs	Well Log ID:	1713790
Well Tag:	Not Reported	Project Tag:	B5
Notice of Intent #:	SE66388	Date Received:	27-JUN-18
Diameter:	2.25	Casing Depth:	15
Well Completion:	06-JUN-18	Well Owner:	Pas Llc
Well Type:	Resource Protection	Driller #:	3216
Static Level:	96	Flow Rate (GPM):	0
Flow Type:	Static Level	PSI:	0
Well Test:	Not Reported	Water Reclamation #:	9

GEOCHECK® - PHYSICAL SETTING SOURCE MAP FINDINGS

Map ID
Direction
Distance
Elevation

Database EDR ID Number

B67
ESE
1/8 - 1/4 Mile
Higher

WA WELLS WALOG1000784692

Database:	Ecology Well Logs	Well Log ID:	1713787
Well Tag:	Not Reported	Project Tag:	B10
Notice of Intent #:	SE66388	Date Received:	27-JUN-18
Diameter:	2.25	Casing Depth:	14
Well Completion:	07-JUN-18	Well Owner:	Pas Llc
Well Type:	Resource Protection	Driller #:	3216
Static Level:	77	Flow Rate (GPM):	0
Flow Type:	Static Level	PSI:	0
Well Test:	Not Reported	Water Reclamation #:	9

B68
ESE
1/8 - 1/4 Mile
Higher

WA WELLS WALOG1000784691

Database:	Ecology Well Logs	Well Log ID:	1713786
Well Tag:	Not Reported	Project Tag:	B9
Notice of Intent #:	SE66388	Date Received:	27-JUN-18
Diameter:	2.25	Casing Depth:	14
Well Completion:	07-JUN-18	Well Owner:	Pas Llc
Well Type:	Resource Protection	Driller #:	3216
Static Level:	0	Flow Rate (GPM):	0
Flow Type:	Dry Hole	PSI:	0
Well Test:	Not Reported	Water Reclamation #:	9

B69
ESE
1/8 - 1/4 Mile
Higher

WA WELLS WALOG1000784694

Database:	Ecology Well Logs	Well Log ID:	1713789
Well Tag:	Not Reported	Project Tag:	B10
Notice of Intent #:	AE49401	Date Received:	27-JUN-18
Diameter:	2.25	Casing Depth:	14
Well Completion:	07-JUN-18	Well Owner:	Pas Llc
Well Type:	Decommisioning	Driller #:	3216
Static Level:	77	Flow Rate (GPM):	0
Flow Type:	Static Level	PSI:	0
Well Test:	Not Reported	Water Reclamation #:	9

B70
ESE
1/8 - 1/4 Mile
Higher

WA WELLS WALOG1000784693

Database:	Ecology Well Logs	Well Log ID:	1713788
Well Tag:	Not Reported	Project Tag:	B9
Notice of Intent #:	AE49401	Date Received:	27-JUN-18
Diameter:	2.25	Casing Depth:	14

GEOCHECK® - PHYSICAL SETTING SOURCE MAP FINDINGS

Well Completion:	07-JUN-18	Well Owner:	Pas Llc
Well Type:	Decommissioning	Driller #:	3216
Static Level:	0	Flow Rate (GPM):	0
Flow Type:	Dry Hole	PSI:	0
Well Test:	Not Reported	Water Reclamation #:	9

B71
ESE
1/8 - 1/4 Mile
Higher

WA WELLS WALOG1000792554

Database:	Ecology Well Logs	Well Log ID:	1740160
Well Tag:	Not Reported	Project Tag:	20
Notice of Intent #:	SE66977	Date Received:	08-AUG-18
Diameter:	5	Casing Depth:	20
Well Completion:	02-AUG-18	Well Owner:	King County Housing Authority
Well Type:	Resource Protection	Driller #:	3242
Static Level:	0	Flow Rate (GPM):	0
Flow Type:	Dry Hole	PSI:	0
Well Test:	Not Reported	Water Reclamation #:	9

B72
ESE
1/8 - 1/4 Mile
Higher

WA WELLS WALOG1000798378

Database:	Ecology Well Logs	Well Log ID:	1775809
Well Tag:	Not Reported	Project Tag:	Not Reported
Notice of Intent #:	AE50253	Date Received:	05-SEP-18
Diameter:	6	Casing Depth:	98
Well Completion:	03-AUG-18	Well Owner:	King County Housing Authority
Well Type:	Decommissioning	Driller #:	3201
Static Level:	0	Flow Rate (GPM):	0
Flow Type:	Not Reported	PSI:	0
Well Test:	Not Reported	Water Reclamation #:	9

B73
ESE
1/8 - 1/4 Mile
Higher

WA WELLS WALOG1000792560

Database:	Ecology Well Logs	Well Log ID:	1740166
Well Tag:	Not Reported	Project Tag:	Not Reported
Notice of Intent #:	SE66977	Date Received:	08-AUG-18
Diameter:	5	Casing Depth:	30
Well Completion:	02-AUG-18	Well Owner:	King County Housing Authority
Well Type:	Resource Protection	Driller #:	3242
Static Level:	0	Flow Rate (GPM):	0
Flow Type:	Dry Hole	PSI:	0
Well Test:	Not Reported	Water Reclamation #:	9

GEOCHECK® - PHYSICAL SETTING SOURCE MAP FINDINGS

Map ID
Direction
Distance
Elevation

Database EDR ID Number

B74
ESE
1/8 - 1/4 Mile
Higher

WA WELLS WALOG1000792561

Database: Ecology Well Logs
Well Tag: Not Reported
Notice of Intent #: AE50253
Diameter: 5
Well Completion: 02-AUG-18
Well Type: Decommissioning
Static Level: 0
Flow Type: Dry Hole
Well Test: Not Reported

Well Log ID: 1740167
Project Tag: Not Reported
Date Received: 08-AUG-18
Casing Depth: 30
Well Owner: King County Housing Authority
Driller #: 3242
Flow Rate (GPM): 0
PSI: 0
Water Reclamation #: 9

B75
ESE
1/8 - 1/4 Mile
Higher

WA WELLS WALOG1000792562

Database: Ecology Well Logs
Well Tag: Not Reported
Notice of Intent #: AE50253
Diameter: 5
Well Completion: 02-AUG-18
Well Type: Decommissioning
Static Level: 0
Flow Type: Dry Hole
Well Test: Not Reported

Well Log ID: 1740168
Project Tag: Not Reported
Date Received: 08-AUG-18
Casing Depth: 30
Well Owner: King County Housing Authority
Driller #: 3242
Flow Rate (GPM): 0
PSI: 0
Water Reclamation #: 9

B76
ESE
1/8 - 1/4 Mile
Higher

WA WELLS WALOG1000792559

Database: Ecology Well Logs
Well Tag: Not Reported
Notice of Intent #: SE66977
Diameter: 5
Well Completion: 02-AUG-18
Well Type: Resource Protection
Static Level: 0
Flow Type: Dry Hole
Well Test: Not Reported

Well Log ID: 1740165
Project Tag: Not Reported
Date Received: 08-AUG-18
Casing Depth: 30
Well Owner: King County Housing Authority
Driller #: 3242
Flow Rate (GPM): 0
PSI: 0
Water Reclamation #: 9

B77
ESE
1/8 - 1/4 Mile
Higher

WA WELLS WALOG1000792556

Database: Ecology Well Logs
Well Tag: Not Reported
Notice of Intent #: AE50253
Diameter: 5

Well Log ID: 1740162
Project Tag: Not Reported
Date Received: 08-AUG-18
Casing Depth: 20

GEOCHECK® - PHYSICAL SETTING SOURCE MAP FINDINGS

Well Completion:	02-AUG-18	Well Owner:	King County Housing Authority
Well Type:	Decommissioning	Driller #:	3242
Static Level:	0	Flow Rate (GPM):	0
Flow Type:	Dry Hole	PSI:	0
Well Test:	Not Reported	Water Reclamation #:	9

B78
ESE
1/8 - 1/4 Mile
Higher

WA WELLS WALOG1000792555

Database:	Ecology Well Logs	Well Log ID:	1740161
Well Tag:	Not Reported	Project Tag:	20
Notice of Intent #:	SE66977	Date Received:	08-AUG-18
Diameter:	5	Casing Depth:	20
Well Completion:	02-AUG-18	Well Owner:	King County Housing Authority
Well Type:	Resource Protection	Driller #:	3242
Static Level:	0	Flow Rate (GPM):	0
Flow Type:	Dry Hole	PSI:	0
Well Test:	Not Reported	Water Reclamation #:	9

B79
ESE
1/8 - 1/4 Mile
Higher

WA WELLS WALOG1000792558

Database:	Ecology Well Logs	Well Log ID:	1740164
Well Tag:	Not Reported	Project Tag:	20
Notice of Intent #:	AE50253	Date Received:	08-AUG-18
Diameter:	5	Casing Depth:	20
Well Completion:	02-AUG-18	Well Owner:	King County Housing Authority
Well Type:	Decommissioning	Driller #:	3242
Static Level:	0	Flow Rate (GPM):	0
Flow Type:	Dry Hole	PSI:	0
Well Test:	Not Reported	Water Reclamation #:	9

B80
ESE
1/8 - 1/4 Mile
Higher

WA WELLS WALOG1000792557

Database:	Ecology Well Logs	Well Log ID:	1740163
Well Tag:	Not Reported	Project Tag:	20
Notice of Intent #:	AE50253	Date Received:	08-AUG-18
Diameter:	5	Casing Depth:	20
Well Completion:	02-AUG-18	Well Owner:	King County Housing Authority
Well Type:	Decommissioning	Driller #:	3242
Static Level:	0	Flow Rate (GPM):	0
Flow Type:	Dry Hole	PSI:	0
Well Test:	Not Reported	Water Reclamation #:	9

GEOCHECK® - PHYSICAL SETTING SOURCE MAP FINDINGS

Map ID
Direction
Distance
Elevation

Database EDR ID Number

B81
ESE
1/8 - 1/4 Mile
Higher

WA WELLS WALOG1000784690

Database:	Ecology Well Logs	Well Log ID:	1713785
Well Tag:	Not Reported	Project Tag:	B8
Notice of Intent #:	AE49401	Date Received:	27-JUN-18
Diameter:	2.25	Casing Depth:	17.4166660309
Well Completion:	07-JUN-18	Well Owner:	Pas LLC
Well Type:	Decommissioning	Driller #:	3216
Static Level:	0	Flow Rate (GPM):	0
Flow Type:	Dry Hole	PSI:	0
Well Test:	Not Reported	Water Reclamation #:	9

B82
ESE
1/8 - 1/4 Mile
Higher

WA WELLS WALOG1000530534

Database:	Ecology Well Logs	Well Log ID:	738123
Well Tag:	BHA101	Project Tag:	Not Reported
Notice of Intent #:	RE06025	Date Received:	19-JUL-11
Diameter:	8	Casing Depth:	14
Well Completion:	01-JUL-11		
Well Owner:	Consulting Farallon - C/O Farallon Consulting Farallon Consulting		
Well Type:	Resource Protection	Driller #:	Not Reported
Static Level:	0	Flow Rate (GPM):	0
Flow Type:	Not Reported	PSI:	0
Well Test:	Not Reported	Water Reclamation #:	9

B83
ESE
1/8 - 1/4 Mile
Higher

WA WELLS WALOG1000530533

Database:	Ecology Well Logs	Well Log ID:	738121
Well Tag:	BHA100	Project Tag:	Not Reported
Notice of Intent #:	RE06025	Date Received:	19-JUL-11
Diameter:	8	Casing Depth:	15
Well Completion:	01-JUL-11		
Well Owner:	Consulting Farallon - C/O Farallon Consulting Farallon Consulting		
Well Type:	Resource Protection	Driller #:	Not Reported
Static Level:	0	Flow Rate (GPM):	0
Flow Type:	Not Reported	PSI:	0
Well Test:	Not Reported	Water Reclamation #:	9

B84
ESE
1/8 - 1/4 Mile
Higher

WA WELLS WALOG1000784679

Database:	Ecology Well Logs	Well Log ID:	1713774
Well Tag:	Not Reported	Project Tag:	B1

GEOCHECK® - PHYSICAL SETTING SOURCE MAP FINDINGS

Notice of Intent #:	EE07225	Date Received:	27-JUN-18
Diameter:	2.25	Casing Depth:	15
Well Completion:	06-JUN-18	Well Owner:	Pas Llc
Well Type:	Resource Protection	Driller #:	3216
Static Level:	156	Flow Rate (GPM):	0
Flow Type:	Static Level	PSI:	0
Well Test:	Not Reported	Water Reclamation #:	9

B85
ESE
1/8 - 1/4 Mile
Higher

WA WELLS WALOG1000530535

Database:	Ecology Well Logs	Well Log ID:	738125
Well Tag:	BHA102	Project Tag:	Not Reported
Notice of Intent #:	RE06025	Date Received:	19-JUL-11
Diameter:	8	Casing Depth:	15
Well Completion:	01-JUL-11		
Well Owner:	Consulting Farallon - C/O Farallon Consulting Farallon Consulting		
Well Type:	Resource Protection	Driller #:	Not Reported
Static Level:	0	Flow Rate (GPM):	0
Flow Type:	Not Reported	PSI:	0
Well Test:	Not Reported	Water Reclamation #:	9

B86
ESE
1/8 - 1/4 Mile
Higher

WA WELLS WALOG1000530532

Database:	Ecology Well Logs	Well Log ID:	738119
Well Tag:	BHA099	Project Tag:	Not Reported
Notice of Intent #:	RE06025	Date Received:	19-JUL-11
Diameter:	8	Casing Depth:	15
Well Completion:	01-JUL-11		
Well Owner:	Consulting Farallon - C/O Farallon Consulting Farallon Consulting		
Well Type:	Resource Protection	Driller #:	Not Reported
Static Level:	0	Flow Rate (GPM):	0
Flow Type:	Not Reported	PSI:	0
Well Test:	Not Reported	Water Reclamation #:	9

B87
ESE
1/8 - 1/4 Mile
Higher

WA WELLS WALOG1000507203

Database:	Ecology Well Logs	Well Log ID:	693063
Well Tag:	Not Reported	Project Tag:	Not Reported
Notice of Intent #:	AE11338	Date Received:	13-DEC-10
Diameter:	2	Casing Depth:	8
Well Completion:	16-NOV-10	Well Owner:	Rental Car Facility Farallon Consulting Llc
Well Type:	Decommisioning	Driller #:	Not Reported
Static Level:	0	Flow Rate (GPM):	0
Flow Type:	Not Reported	PSI:	0
Well Test:	Not Reported	Water Reclamation #:	9

GEOCHECK® - PHYSICAL SETTING SOURCE MAP FINDINGS

Map ID
Direction
Distance
Elevation

Database EDR ID Number

B88
ESE
1/8 - 1/4 Mile
Higher

WA WELLS WALOG1000507204

Database:	Ecology Well Logs	Well Log ID:	693065
Well Tag:	Not Reported	Project Tag:	Not Reported
Notice of Intent #:	AE11338	Date Received:	13-DEC-10
Diameter:	2	Casing Depth:	8
Well Completion:	16-NOV-10	Well Owner:	Rental Car Facility Farallon Consulting Llc
Well Type:	Decommisioning	Driller #:	Not Reported
Static Level:	0	Flow Rate (GPM):	0
Flow Type:	Not Reported	PSI:	0
Well Test:	Not Reported	Water Reclamation #:	9

B89
ESE
1/8 - 1/4 Mile
Higher

WA WELLS WALOG1000507205

Database:	Ecology Well Logs	Well Log ID:	693066
Well Tag:	Not Reported	Project Tag:	Not Reported
Notice of Intent #:	AE11338	Date Received:	13-DEC-10
Diameter:	2	Casing Depth:	8
Well Completion:	16-NOV-10	Well Owner:	Rental Car Facility Farallon Consulting Llc
Well Type:	Decommisioning	Driller #:	Not Reported
Static Level:	0	Flow Rate (GPM):	0
Flow Type:	Not Reported	PSI:	0
Well Test:	Not Reported	Water Reclamation #:	9

B90
ESE
1/8 - 1/4 Mile
Higher

WA WELLS WALOG1000507202

Database:	Ecology Well Logs	Well Log ID:	693061
Well Tag:	Not Reported	Project Tag:	Not Reported
Notice of Intent #:	AE11338	Date Received:	13-DEC-10
Diameter:	2	Casing Depth:	8
Well Completion:	16-NOV-10	Well Owner:	Rental Car Facility Farallon Consulting Llc
Well Type:	Decommisioning	Driller #:	Not Reported
Static Level:	0	Flow Rate (GPM):	0
Flow Type:	Not Reported	PSI:	0
Well Test:	Not Reported	Water Reclamation #:	9

B91
ESE
1/8 - 1/4 Mile
Higher

WA WELLS WALOG1000784680

Database:	Ecology Well Logs	Well Log ID:	1713775
Well Tag:	Not Reported	Project Tag:	b2
Notice of Intent #:	EE07225	Date Received:	27-JUN-18
Diameter:	2.25	Casing Depth:	15

GEOCHECK® - PHYSICAL SETTING SOURCE MAP FINDINGS

Well Completion:	06-JUN-18	Well Owner:	Pas Llc
Well Type:	Resource Protection	Driller #:	3216
Static Level:	132	Flow Rate (GPM):	0
Flow Type:	Static Level	PSI:	0
Well Test:	Not Reported	Water Reclamation #:	9

B92
ESE
1/8 - 1/4 Mile
Higher

WA WELLS WALOG1000784687

Database:	Ecology Well Logs	Well Log ID:	1713782
Well Tag:	Not Reported	Project Tag:	B4
Notice of Intent #:	SE66388	Date Received:	27-JUN-18
Diameter:	2.25	Casing Depth:	10
Well Completion:	06-JUN-18	Well Owner:	Pas Llc
Well Type:	Resource Protection	Driller #:	3216
Static Level:	84	Flow Rate (GPM):	0
Flow Type:	Static Level	PSI:	0
Well Test:	Not Reported	Water Reclamation #:	9

B93
ESE
1/8 - 1/4 Mile
Higher

WA WELLS WALOG1000784686

Database:	Ecology Well Logs	Well Log ID:	1713781
Well Tag:	Not Reported	Project Tag:	B4
Notice of Intent #:	AE49402	Date Received:	27-JUN-18
Diameter:	2.25	Casing Depth:	15
Well Completion:	06-JUN-18	Well Owner:	Pas Llc
Well Type:	Decommissioning	Driller #:	3216
Static Level:	84	Flow Rate (GPM):	0
Flow Type:	Static Level	PSI:	0
Well Test:	Not Reported	Water Reclamation #:	9

B94
ESE
1/8 - 1/4 Mile
Higher

WA WELLS WALOG1000784689

Database:	Ecology Well Logs	Well Log ID:	1713784
Well Tag:	Not Reported	Project Tag:	B8
Notice of Intent #:	SE66388	Date Received:	27-JUN-18
Diameter:	2.25	Casing Depth:	17.4166660309
Well Completion:	07-JUN-18	Well Owner:	Pas Llc
Well Type:	Resource Protection	Driller #:	3216
Static Level:	0	Flow Rate (GPM):	0
Flow Type:	Dry Hole	PSI:	0
Well Test:	Not Reported	Water Reclamation #:	9

GEOCHECK® - PHYSICAL SETTING SOURCE MAP FINDINGS

Map ID
Direction
Distance
Elevation

Database EDR ID Number

B95
ESE
1/8 - 1/4 Mile
Higher

WA WELLS WALOG1000784688

Database:	Ecology Well Logs	Well Log ID:	1713783
Well Tag:	Not Reported	Project Tag:	B4
Notice of Intent #:	AE49401	Date Received:	27-JUN-18
Diameter:	2.25	Casing Depth:	10
Well Completion:	06-JUN-18	Well Owner:	Pas Llc
Well Type:	Decommisioning	Driller #:	3216
Static Level:	84	Flow Rate (GPM):	0
Flow Type:	Static Level	PSI:	0
Well Test:	Not Reported	Water Reclamation #:	9

B96
ESE
1/8 - 1/4 Mile
Higher

WA WELLS WALOG1000784685

Database:	Ecology Well Logs	Well Log ID:	1713780
Well Tag:	Not Reported	Project Tag:	B3
Notice of Intent #:	AE49402	Date Received:	27-JUN-18
Diameter:	2.25	Casing Depth:	15
Well Completion:	06-JUN-18	Well Owner:	Pas Llc
Well Type:	Decommisioning	Driller #:	3216
Static Level:	96	Flow Rate (GPM):	0
Flow Type:	Static Level	PSI:	0
Well Test:	Not Reported	Water Reclamation #:	9

B97
ESE
1/8 - 1/4 Mile
Higher

WA WELLS WALOG1000784682

Database:	Ecology Well Logs	Well Log ID:	1713777
Well Tag:	Not Reported	Project Tag:	B4
Notice of Intent #:	EE07225	Date Received:	27-JUN-18
Diameter:	2.25	Casing Depth:	15
Well Completion:	06-JUN-18	Well Owner:	Pas Llc
Well Type:	Resource Protection	Driller #:	3216
Static Level:	84	Flow Rate (GPM):	0
Flow Type:	Static Level	PSI:	0
Well Test:	Not Reported	Water Reclamation #:	9

B98
ESE
1/8 - 1/4 Mile
Higher

WA WELLS WALOG1000784681

Database:	Ecology Well Logs	Well Log ID:	1713776
Well Tag:	Not Reported	Project Tag:	B3
Notice of Intent #:	EE07225	Date Received:	27-JUN-18
Diameter:	2.25	Casing Depth:	15

GEOCHECK® - PHYSICAL SETTING SOURCE MAP FINDINGS

Well Completion:	06-JUN-18	Well Owner:	Pas Llc
Well Type:	Resource Protection	Driller #:	3216
Static Level:	96	Flow Rate (GPM):	0
Flow Type:	Static Level	PSI:	0
Well Test:	Not Reported	Water Reclamation #:	9

B99
ESE
1/8 - 1/4 Mile
Higher

WA WELLS WALOG1000784684

Database:	Ecology Well Logs	Well Log ID:	1713779
Well Tag:	Not Reported	Project Tag:	b2
Notice of Intent #:	AE49402	Date Received:	27-JUN-18
Diameter:	2.25	Casing Depth:	15
Well Completion:	06-JUN-18	Well Owner:	Pas Llc
Well Type:	Decommisioning	Driller #:	3216
Static Level:	132	Flow Rate (GPM):	0
Flow Type:	Static Level	PSI:	0
Well Test:	Not Reported	Water Reclamation #:	9

B100
ESE
1/8 - 1/4 Mile
Higher

WA WELLS WALOG1000784683

Database:	Ecology Well Logs	Well Log ID:	1713778
Well Tag:	Not Reported	Project Tag:	B1
Notice of Intent #:	AE49402	Date Received:	27-JUN-18
Diameter:	2.25	Casing Depth:	15
Well Completion:	06-JUN-18	Well Owner:	Pas Llc
Well Type:	Decommisioning	Driller #:	3216
Static Level:	156	Flow Rate (GPM):	0
Flow Type:	Static Level	PSI:	0
Well Test:	Not Reported	Water Reclamation #:	9

C101
NNW
1/8 - 1/4 Mile
Higher

WA WELLS WALOG1000577453

Database:	Ecology Well Logs	Well Log ID:	830625
Well Tag:	Not Reported	Project Tag:	Not Reported
Notice of Intent #:	SE46571	Date Received:	19-NOV-12
Diameter:	0	Casing Depth:	90.5
Well Completion:	31-OCT-12	Well Owner:	South 200th Street Station Llc
Well Type:	Resource Protection	Driller #:	Not Reported
Static Level:	0	Flow Rate (GPM):	0
Flow Type:	Not Reported	PSI:	0
Well Test:	Not Reported	Water Reclamation #:	9

GEOCHECK® - PHYSICAL SETTING SOURCE MAP FINDINGS

Map ID
Direction
Distance
Elevation

Database EDR ID Number

C102
NNW
1/8 - 1/4 Mile
Higher

WA WELLS WALOG1000577454

Database:	Ecology Well Logs	Well Log ID:	830627
Well Tag:	Not Reported	Project Tag:	Not Reported
Notice of Intent #:	SE46571	Date Received:	19-NOV-12
Diameter:	0	Casing Depth:	98
Well Completion:	02-NOV-12	Well Owner:	South 200th Street Station Llc
Well Type:	Resource Protection	Driller #:	Not Reported
Static Level:	0	Flow Rate (GPM):	0
Flow Type:	Not Reported	PSI:	0
Well Test:	Not Reported	Water Reclamation #:	9

C103
NNW
1/8 - 1/4 Mile
Higher

WA WELLS WALOG1000577451

Database:	Ecology Well Logs	Well Log ID:	830621
Well Tag:	Not Reported	Project Tag:	Not Reported
Notice of Intent #:	SE46571	Date Received:	19-NOV-12
Diameter:	0	Casing Depth:	30
Well Completion:	29-OCT-12	Well Owner:	South 200th Street Station Llc
Well Type:	Resource Protection	Driller #:	Not Reported
Static Level:	0	Flow Rate (GPM):	0
Flow Type:	Not Reported	PSI:	0
Well Test:	Not Reported	Water Reclamation #:	9

C104
NNW
1/8 - 1/4 Mile
Higher

WA WELLS WALOG1000577452

Database:	Ecology Well Logs	Well Log ID:	830623
Well Tag:	Not Reported	Project Tag:	Not Reported
Notice of Intent #:	SE46571	Date Received:	19-NOV-12
Diameter:	0	Casing Depth:	66
Well Completion:	29-OCT-12	Well Owner:	South 200th Street Station Llc
Well Type:	Resource Protection	Driller #:	Not Reported
Static Level:	0	Flow Rate (GPM):	0
Flow Type:	Not Reported	PSI:	0
Well Test:	Not Reported	Water Reclamation #:	9

C105
NNW
1/8 - 1/4 Mile
Higher

WA WELLS WALOG1000577457

Database:	Ecology Well Logs	Well Log ID:	830633
Well Tag:	Not Reported	Project Tag:	Not Reported
Notice of Intent #:	AE19480	Date Received:	19-NOV-12
Diameter:	0	Casing Depth:	57

GEOCHECK® - PHYSICAL SETTING SOURCE MAP FINDINGS

Well Completion:	24-OCT-12	Well Owner:	South 200th Street Station Llc
Well Type:	Decommissioning	Driller #:	Not Reported
Static Level:	0	Flow Rate (GPM):	0
Flow Type:	Not Reported	PSI:	0
Well Test:	Not Reported	Water Reclamation #:	9

C106
NNW
1/8 - 1/4 Mile
Higher

WA WELLS WALOG1000577458

Database:	Ecology Well Logs	Well Log ID:	830635
Well Tag:	Not Reported	Project Tag:	Not Reported
Notice of Intent #:	AE19480	Date Received:	19-NOV-12
Diameter:	0	Casing Depth:	30
Well Completion:	29-OCT-12	Well Owner:	South 200th Street Station Llc
Well Type:	Decommissioning	Driller #:	Not Reported
Static Level:	0	Flow Rate (GPM):	0
Flow Type:	Not Reported	PSI:	0
Well Test:	Not Reported	Water Reclamation #:	9

C107
NNW
1/8 - 1/4 Mile
Higher

WA WELLS WALOG1000577455

Database:	Ecology Well Logs	Well Log ID:	830629
Well Tag:	Not Reported	Project Tag:	Not Reported
Notice of Intent #:	AE19480	Date Received:	19-NOV-12
Diameter:	0	Casing Depth:	85
Well Completion:	22-OCT-12	Well Owner:	South 200th Street Station Llc
Well Type:	Decommissioning	Driller #:	Not Reported
Static Level:	0	Flow Rate (GPM):	0
Flow Type:	Not Reported	PSI:	0
Well Test:	Not Reported	Water Reclamation #:	9

C108
NNW
1/8 - 1/4 Mile
Higher

WA WELLS WALOG1000577456

Database:	Ecology Well Logs	Well Log ID:	830631
Well Tag:	Not Reported	Project Tag:	Not Reported
Notice of Intent #:	AE19480	Date Received:	19-NOV-12
Diameter:	0	Casing Depth:	85.5
Well Completion:	23-OCT-12	Well Owner:	South 200th Street Station Llc
Well Type:	Decommissioning	Driller #:	Not Reported
Static Level:	0	Flow Rate (GPM):	0
Flow Type:	Not Reported	PSI:	0
Well Test:	Not Reported	Water Reclamation #:	9

GEOCHECK® - PHYSICAL SETTING SOURCE MAP FINDINGS

Map ID
Direction
Distance
Elevation

Database EDR ID Number

C109
NNW
1/8 - 1/4 Mile
Higher

WA WELLS WALOG1000577450

Database:	Ecology Well Logs	Well Log ID:	830619
Well Tag:	Not Reported	Project Tag:	Not Reported
Notice of Intent #:	SE46571	Date Received:	19-NOV-12
Diameter:	0	Casing Depth:	57
Well Completion:	24-OCT-12	Well Owner:	South 200th Street Station Llc
Well Type:	Resource Protection	Driller #:	Not Reported
Static Level:	0	Flow Rate (GPM):	0
Flow Type:	Not Reported	PSI:	0
Well Test:	Not Reported	Water Reclamation #:	9

C110
NNW
1/8 - 1/4 Mile
Higher

WA WELLS WALOG1000220998

Database:	Ecology Well Logs	Well Log ID:	289365
Well Tag:	Not Reported	Project Tag:	Not Reported
Notice of Intent #:	Not Reported	Date Received:	Not Reported
Diameter:	0	Casing Depth:	0
Well Completion:	Not Reported	Well Owner:	Kenworth N. W.
Well Type:	Resource Protection	Driller #:	Not Reported
Static Level:	0	Flow Rate (GPM):	0
Flow Type:	Not Reported	PSI:	0
Well Test:	Not Reported	Water Reclamation #:	9

C111
NNW
1/8 - 1/4 Mile
Higher

WA WELLS WALOG1000220999

Database:	Ecology Well Logs	Well Log ID:	289366
Well Tag:	Not Reported	Project Tag:	Not Reported
Notice of Intent #:	Not Reported	Date Received:	Not Reported
Diameter:	0	Casing Depth:	0
Well Completion:	Not Reported	Well Owner:	Kenworth N. W.
Well Type:	Resource Protection	Driller #:	Not Reported
Static Level:	0	Flow Rate (GPM):	0
Flow Type:	Not Reported	PSI:	0
Well Test:	Not Reported	Water Reclamation #:	9

C112
NNW
1/8 - 1/4 Mile
Higher

WA WELLS WALOG1000173598

Database:	Ecology Well Logs	Well Log ID:	189870
Well Tag:	Not Reported	Project Tag:	Not Reported
Notice of Intent #:	A032755	Date Received:	30-AUG-99
Diameter:	0	Casing Depth:	0

GEOCHECK® - PHYSICAL SETTING SOURCE MAP FINDINGS

Well Completion:	20-AUG-99	Well Owner:	Equitable Capital Group, Inc.
Well Type:	Decommissioning	Driller #:	0233
Static Level:	0	Flow Rate (GPM):	0
Flow Type:	Not Reported	PSI:	0
Well Test:	Not Reported	Water Reclamation #:	9

C113
NNW
1/8 - 1/4 Mile
Higher

WA WELLS WALOG1000220997

Database:	Ecology Well Logs	Well Log ID:	289364
Well Tag:	Not Reported	Project Tag:	Not Reported
Notice of Intent #:	Not Reported	Date Received:	Not Reported
Diameter:	0	Casing Depth:	0
Well Completion:	Not Reported	Well Owner:	Kenworth N. W.
Well Type:	Resource Protection	Driller #:	Not Reported
Static Level:	0	Flow Rate (GPM):	0
Flow Type:	Not Reported	PSI:	0
Well Test:	Not Reported	Water Reclamation #:	9

C114
NNW
1/8 - 1/4 Mile
Higher

WA WELLS WALOG1000577448

Database:	Ecology Well Logs	Well Log ID:	830615
Well Tag:	Not Reported	Project Tag:	Not Reported
Notice of Intent #:	SE46571	Date Received:	19-NOV-12
Diameter:	0	Casing Depth:	85
Well Completion:	22-OCT-12	Well Owner:	South 200th Street Station Llc
Well Type:	Resource Protection	Driller #:	Not Reported
Static Level:	0	Flow Rate (GPM):	0
Flow Type:	Not Reported	PSI:	0
Well Test:	Not Reported	Water Reclamation #:	9

C115
NNW
1/8 - 1/4 Mile
Higher

WA WELLS WALOG1000577449

Database:	Ecology Well Logs	Well Log ID:	830617
Well Tag:	Not Reported	Project Tag:	Not Reported
Notice of Intent #:	SE46571	Date Received:	19-NOV-12
Diameter:	0	Casing Depth:	85.5
Well Completion:	23-OCT-12	Well Owner:	South 200th Street Station Llc
Well Type:	Resource Protection	Driller #:	Not Reported
Static Level:	0	Flow Rate (GPM):	0
Flow Type:	Not Reported	PSI:	0
Well Test:	Not Reported	Water Reclamation #:	9

GEOCHECK® - PHYSICAL SETTING SOURCE MAP FINDINGS

Map ID
Direction
Distance
Elevation

Database EDR ID Number

C116
NNW
1/8 - 1/4 Mile
Higher

WA WELLS WALOG1000221000

Database: Ecology Well Logs
Well Tag: Not Reported
Notice of Intent #: Not Reported
Diameter: 0
Well Completion: Not Reported
Well Type: Resource Protection
Static Level: 0
Flow Type: Not Reported
Well Test: Not Reported

Well Log ID: 289367
Project Tag: Not Reported
Date Received: Not Reported
Casing Depth: 0
Well Owner: Kenworth N. W.
Driller #: Not Reported
Flow Rate (GPM): 0
PSI: 0
Water Reclamation #: 9

C117
NNW
1/8 - 1/4 Mile
Higher

WA WELLS WALOG1000546405

Database: Ecology Well Logs
Well Tag: Not Reported
Notice of Intent #: SE43686
Diameter: 8
Well Completion: 20-SEP-11
Well Type: Resource Protection
Static Level: 0
Flow Type: Not Reported
Well Test: Not Reported

Well Log ID: 768679
Project Tag: Not Reported
Date Received: 16-NOV-11
Casing Depth: 32
Well Owner: Seatac Park | Geoengineers
Driller #: Not Reported
Flow Rate (GPM): 0
PSI: 0
Water Reclamation #: 9

C118
NNW
1/8 - 1/4 Mile
Higher

WA WELLS WALOG1000600423

Database: Ecology Well Logs
Well Tag: Not Reported
Notice of Intent #: AE22093
Diameter: 8
Well Completion: 03-JUN-13
Well Type: Decommissioning
Static Level: 0
Flow Type: Not Reported
Well Test: Not Reported

Well Log ID: 876484
Project Tag: Not Reported
Date Received: 09-SEP-13
Casing Depth: 36
Well Owner: Sound Transit
Driller #: Not Reported
Flow Rate (GPM): 0
PSI: 0
Water Reclamation #: 9

C119
NNW
1/8 - 1/4 Mile
Higher

WA WELLS WALOG1000600424

Database: Ecology Well Logs
Well Tag: Not Reported
Notice of Intent #: AE22093
Diameter: 8

Well Log ID: 876486
Project Tag: Not Reported
Date Received: 09-SEP-13
Casing Depth: 40

GEOCHECK® - PHYSICAL SETTING SOURCE MAP FINDINGS

Well Completion:	03-JUN-13	Well Owner:	Sound Transit
Well Type:	Decommissioning	Driller #:	Not Reported
Static Level:	0	Flow Rate (GPM):	0
Flow Type:	Not Reported	PSI:	0
Well Test:	Not Reported	Water Reclamation #:	9

C120
NNW
1/8 - 1/4 Mile
Higher

WA WELLS WALOG1000600422

Database:	Ecology Well Logs	Well Log ID:	876482
Well Tag:	Not Reported	Project Tag:	Not Reported
Notice of Intent #:	SE48305	Date Received:	09-SEP-13
Diameter:	8	Casing Depth:	20
Well Completion:	03-JUN-13	Well Owner:	Sound Transit
Well Type:	Resource Protection	Driller #:	Not Reported
Static Level:	0	Flow Rate (GPM):	0
Flow Type:	Not Reported	PSI:	0
Well Test:	Not Reported	Water Reclamation #:	9

C121
NNW
1/8 - 1/4 Mile
Higher

WA WELLS WALOG1000600420

Database:	Ecology Well Logs	Well Log ID:	876478
Well Tag:	Not Reported	Project Tag:	Not Reported
Notice of Intent #:	SE48305	Date Received:	09-SEP-13
Diameter:	8	Casing Depth:	40
Well Completion:	03-JUN-13	Well Owner:	Sound Transit
Well Type:	Resource Protection	Driller #:	Not Reported
Static Level:	0	Flow Rate (GPM):	0
Flow Type:	Not Reported	PSI:	0
Well Test:	Not Reported	Water Reclamation #:	9

C122
NNW
1/8 - 1/4 Mile
Higher

WA WELLS WALOG1000600421

Database:	Ecology Well Logs	Well Log ID:	876480
Well Tag:	Not Reported	Project Tag:	Not Reported
Notice of Intent #:	SE48305	Date Received:	09-SEP-13
Diameter:	8	Casing Depth:	50
Well Completion:	03-JUN-13	Well Owner:	Sound Transit
Well Type:	Resource Protection	Driller #:	Not Reported
Static Level:	0	Flow Rate (GPM):	0
Flow Type:	Not Reported	PSI:	0
Well Test:	Not Reported	Water Reclamation #:	9

GEOCHECK® - PHYSICAL SETTING SOURCE MAP FINDINGS

Map ID
Direction
Distance
Elevation

Database EDR ID Number

C123
NNW
1/8 - 1/4 Mile
Higher

WA WELLS WALOG1000704730

Database: Ecology Well Logs
Well Tag: BIE243
Notice of Intent #: AE32570
Diameter: 6
Well Completion: 18-JUN-15
Well Type: Decommissioning
Static Level: 0
Flow Type: Not Reported
Well Test: Not Reported

Well Log ID: 1407360
Project Tag: Not Reported
Date Received: 15-JAN-16
Casing Depth: 102
Well Owner: City Of Seatac
Driller #: 3124
Flow Rate (GPM): 0
PSI: 0
Water Reclamation #: 9

C124
NNW
1/8 - 1/4 Mile
Higher

WA WELLS WALOG1000731249

Database: Ecology Well Logs
Well Tag: BFR835
Notice of Intent #: WE24671
Diameter: 20
Well Completion: 29-JUN-16
Well Type: Water
Static Level: 0
Flow Type: Static Level
Well Test: Not Reported

Well Log ID: 1584623
Project Tag: Not Reported
Date Received: 03-AUG-16
Casing Depth: 156
Well Owner: Billy Dodge - Highline Water District
Driller #: 1146
Flow Rate (GPM): 0
PSI: 0
Water Reclamation #: 9

C125
NNW
1/8 - 1/4 Mile
Higher

WA WELLS WALOG1000704696

Database: Ecology Well Logs
Well Tag: BIE243
Notice of Intent #: RE11449
Diameter: 6
Well Completion: 18-JUN-15
Well Type: Resource Protection
Static Level: 0
Flow Type: Not Reported
Well Test: Not Reported

Well Log ID: 1407284
Project Tag: Not Reported
Date Received: 15-JAN-16
Casing Depth: 102
Well Owner: City Of Seatac
Driller #: 3124
Flow Rate (GPM): 0
PSI: 0
Water Reclamation #: 9

C126
NNW
1/8 - 1/4 Mile
Higher

WA WELLS WALOG1000600425

Database: Ecology Well Logs
Well Tag: Not Reported
Notice of Intent #: AE22093
Diameter: 8

Well Log ID: 876488
Project Tag: Not Reported
Date Received: 09-SEP-13
Casing Depth: 50

GEOCHECK® - PHYSICAL SETTING SOURCE MAP FINDINGS

Well Completion:	03-JUN-13	Well Owner:	Sound Transit
Well Type:	Decommissioning	Driller #:	Not Reported
Static Level:	0	Flow Rate (GPM):	0
Flow Type:	Not Reported	PSI:	0
Well Test:	Not Reported	Water Reclamation #:	9

C127
NNW
1/8 - 1/4 Mile
Higher

WA WELLS WALOG1000600426

Database:	Ecology Well Logs	Well Log ID:	876489
Well Tag:	Not Reported	Project Tag:	Not Reported
Notice of Intent #:	AE22093	Date Received:	09-SEP-13
Diameter:	8	Casing Depth:	20
Well Completion:	03-JUN-13	Well Owner:	Sound Transit
Well Type:	Decommissioning	Driller #:	Not Reported
Static Level:	0	Flow Rate (GPM):	0
Flow Type:	Not Reported	PSI:	0
Well Test:	Not Reported	Water Reclamation #:	9

C128
NNW
1/8 - 1/4 Mile
Higher

WA WELLS WALOG1000579545

Database:	Ecology Well Logs	Well Log ID:	834730
Well Tag:	Not Reported	Project Tag:	Not Reported
Notice of Intent #:	SE46707	Date Received:	04-JAN-13
Diameter:	8.25	Casing Depth:	40
Well Completion:	24-OCT-12		
Well Owner:	Parking Lot C/O Geoengineers Geoengineers-Tacoma		
Well Type:	Resource Protection	Driller #:	Not Reported
Static Level:	0	Flow Rate (GPM):	0
Flow Type:	Not Reported	PSI:	0
Well Test:	Not Reported	Water Reclamation #:	9

C129
NNW
1/8 - 1/4 Mile
Higher

WA WELLS WALOG1000579546

Database:	Ecology Well Logs	Well Log ID:	834731
Well Tag:	Not Reported	Project Tag:	Not Reported
Notice of Intent #:	SE46707	Date Received:	04-JAN-13
Diameter:	8.25	Casing Depth:	40
Well Completion:	24-OCT-12		
Well Owner:	Parking Lot C/O Geoengineers Geoengineers-Tacoma		
Well Type:	Resource Protection	Driller #:	Not Reported
Static Level:	0	Flow Rate (GPM):	0
Flow Type:	Not Reported	PSI:	0
Well Test:	Not Reported	Water Reclamation #:	9

GEOCHECK® - PHYSICAL SETTING SOURCE MAP FINDINGS

Map ID
Direction
Distance
Elevation

Database EDR ID Number

C130
NNW
1/8 - 1/4 Mile
Higher

WA WELLS WALOG1000577461

Database: Ecology Well Logs
Well Tag: Not Reported
Notice of Intent #: AE19480
Diameter: 0
Well Completion: 02-NOV-12
Well Type: Decommissioning
Static Level: 0
Flow Type: Not Reported
Well Test: Not Reported

Well Log ID: 830641
Project Tag: Not Reported
Date Received: 19-NOV-12
Casing Depth: 98
Well Owner: South 200th Street Station Llc
Driller #: Not Reported
Flow Rate (GPM): 0
PSI: 0
Water Reclamation #: 9

C131
NNW
1/8 - 1/4 Mile
Higher

WA WELLS WALOG1000577459

Database: Ecology Well Logs
Well Tag: Not Reported
Notice of Intent #: AE19480
Diameter: 0
Well Completion: 29-OCT-12
Well Type: Decommissioning
Static Level: 0
Flow Type: Not Reported
Well Test: Not Reported

Well Log ID: 830637
Project Tag: Not Reported
Date Received: 19-NOV-12
Casing Depth: 66
Well Owner: South 200th Street Station Llc
Driller #: Not Reported
Flow Rate (GPM): 0
PSI: 0
Water Reclamation #: 9

C132
NNW
1/8 - 1/4 Mile
Higher

WA WELLS WALOG1000577460

Database: Ecology Well Logs
Well Tag: Not Reported
Notice of Intent #: AE19480
Diameter: 0
Well Completion: 31-OCT-12
Well Type: Decommissioning
Static Level: 0
Flow Type: Not Reported
Well Test: Not Reported

Well Log ID: 830639
Project Tag: Not Reported
Date Received: 19-NOV-12
Casing Depth: 90.5
Well Owner: South 200th Street Station Llc
Driller #: Not Reported
Flow Rate (GPM): 0
PSI: 0
Water Reclamation #: 9

C133
NNW
1/8 - 1/4 Mile
Higher

WA WELLS WALOG1000579550

Database: Ecology Well Logs
Well Tag: Not Reported
Notice of Intent #: AE19700
Diameter: 8.25

Well Log ID: 834739
Project Tag: Not Reported
Date Received: 04-JAN-13
Casing Depth: 60

GEOCHECK® - PHYSICAL SETTING SOURCE MAP FINDINGS

Well Completion:	24-OCT-12		
Well Owner:	Parking Lot C/O Geoengineers Geoengineers-Tacoma		
Well Type:	Decommisioning	Driller #:	Not Reported
Static Level:	0	Flow Rate (GPM):	0
Flow Type:	Not Reported	PSI:	0
Well Test:	Not Reported	Water Reclamation #:	9

C134
NNW
1/8 - 1/4 Mile
Higher

WA WELLS WALOG1000600419

Database:	Ecology Well Logs	Well Log ID:	876476
Well Tag:	Not Reported	Project Tag:	Not Reported
Notice of Intent #:	SE48305	Date Received:	09-SEP-13
Diameter:	8	Casing Depth:	36
Well Completion:	03-JUN-13	Well Owner:	Sound Transit
Well Type:	Resource Protection	Driller #:	Not Reported
Static Level:	0	Flow Rate (GPM):	0
Flow Type:	Not Reported	PSI:	0
Well Test:	Not Reported	Water Reclamation #:	9

C135
NNW
1/8 - 1/4 Mile
Higher

WA WELLS WALOG1000579549

Database:	Ecology Well Logs	Well Log ID:	834737
Well Tag:	Not Reported	Project Tag:	Not Reported
Notice of Intent #:	AE19700	Date Received:	04-JAN-13
Diameter:	8.25	Casing Depth:	40
Well Completion:	24-OCT-12		
Well Owner:	Parking Lot C/O Geoengineers Geoengineers-Tacoma		
Well Type:	Decommisioning	Driller #:	Not Reported
Static Level:	0	Flow Rate (GPM):	0
Flow Type:	Not Reported	PSI:	0
Well Test:	Not Reported	Water Reclamation #:	9

C136
NNW
1/8 - 1/4 Mile
Higher

WA WELLS WALOG1000579547

Database:	Ecology Well Logs	Well Log ID:	834733
Well Tag:	Not Reported	Project Tag:	Not Reported
Notice of Intent #:	SE46707	Date Received:	04-JAN-13
Diameter:	8.25	Casing Depth:	60
Well Completion:	24-OCT-12		
Well Owner:	Parking Lot C/O Geoengineers Geoengineers-Tacoma		
Well Type:	Resource Protection	Driller #:	Not Reported
Static Level:	0	Flow Rate (GPM):	0
Flow Type:	Not Reported	PSI:	0
Well Test:	Not Reported	Water Reclamation #:	9

GEOCHECK® - PHYSICAL SETTING SOURCE MAP FINDINGS

Map ID
Direction
Distance
Elevation

Database EDR ID Number

C137
NNW
1/8 - 1/4 Mile
Higher

WA WELLS WALOG1000579548

Database:	Ecology Well Logs	Well Log ID:	834735
Well Tag:	Not Reported	Project Tag:	Not Reported
Notice of Intent #:	AE19700	Date Received:	04-JAN-13
Diameter:	8.25	Casing Depth:	40
Well Completion:	24-OCT-12		
Well Owner:	Parking Lot C/O Geoengineers Geoengineers-Tacoma		
Well Type:	Decommissioning	Driller #:	Not Reported
Static Level:	0	Flow Rate (GPM):	0
Flow Type:	Not Reported	PSI:	0
Well Test:	Not Reported	Water Reclamation #:	9

D138
NE
1/8 - 1/4 Mile
Higher

FED USGS USGS40001257884

Organization ID:	USGS-WA		
Organization Name:	USGS Washington Water Science Center		
Monitor Location:	22N/04E-04J01	Type:	Well
Description:	Not Reported	HUC:	17110019
Drainage Area:	Not Reported	Drainage Area Units:	Not Reported
Contrib Drainage Area:	Not Reported	Contrib Drainage Area Units:	Not Reported
Aquifer:	Not Reported	Formation Type:	Not Reported
Aquifer Type:	Not Reported	Construction Date:	19620905
Well Depth:	35	Well Depth Units:	ft
Well Hole Depth:	Not Reported	Well Hole Depth Units:	Not Reported

Ground water levels,Number of Measurements:	1	Level reading date:	1962-09-05
Feet below surface:	16	Feet to sea level:	Not Reported
Note:	Not Reported		

D139
NE
1/8 - 1/4 Mile
Higher

WA WELLS WALOG1000657995

Database:	Ecology Well Logs	Well Log ID:	1001118
Well Tag:	Not Reported	Project Tag:	Not Reported
Notice of Intent #:	SE52510	Date Received:	02-OCT-14
Diameter:	8	Casing Depth:	20
Well Completion:	04-SEP-14	Well Owner:	City Of Seatac
Well Type:	Resource Protection	Driller #:	1815
Static Level:	0	Flow Rate (GPM):	0
Flow Type:	Not Reported	PSI:	0
Well Test:	Not Reported	Water Reclamation #:	9

GEOCHECK® - PHYSICAL SETTING SOURCE MAP FINDINGS

Map ID
Direction
Distance
Elevation

Database EDR ID Number

D140

NE
1/8 - 1/4 Mile
Higher

WA WELLS WALOG1000657998

Database: Ecology Well Logs
Well Tag: Not Reported
Notice of Intent #: AE28522
Diameter: 8
Well Completion: 04-SEP-14
Well Type: Decommissioning
Static Level: 0
Flow Type: Not Reported
Well Test: Not Reported

Well Log ID: 1001121
Project Tag: Not Reported
Date Received: 02-OCT-14
Casing Depth: 6.5
Well Owner: City Of Seatac
Driller #: 1815
Flow Rate (GPM): 0
PSI: 0
Water Reclamation #: 9

D141

NE
1/8 - 1/4 Mile
Higher

WA WELLS WALOG1000601794

Database: Ecology Well Logs
Well Tag: Not Reported
Notice of Intent #: SE48303
Diameter: 8
Well Completion: 03-JUN-13
Well Type: Resource Protection
Static Level: 0
Flow Type: Not Reported
Well Test: Not Reported

Well Log ID: 879230
Project Tag: Not Reported
Date Received: 09-SEP-13
Casing Depth: 20
Well Owner: Sound Transit
Driller #: Not Reported
Flow Rate (GPM): 0
PSI: 0
Water Reclamation #: 9

D142

NE
1/8 - 1/4 Mile
Higher

WA WELLS WALOG1000601796

Database: Ecology Well Logs
Well Tag: Not Reported
Notice of Intent #: AE22091
Diameter: 8
Well Completion: 03-JUN-13
Well Type: Decommissioning
Static Level: 0
Flow Type: Not Reported
Well Test: Not Reported

Well Log ID: 879233
Project Tag: Not Reported
Date Received: 09-SEP-13
Casing Depth: 20
Well Owner: Sound Transit
Driller #: Not Reported
Flow Rate (GPM): 0
PSI: 0
Water Reclamation #: 9

D143

NE
1/8 - 1/4 Mile
Higher

WA WELLS WALOG1000657999

Database: Ecology Well Logs
Well Tag: Not Reported
Notice of Intent #: AE28522
Diameter: 8

Well Log ID: 1001122
Project Tag: Not Reported
Date Received: 02-OCT-14
Casing Depth: 20

GEOCHECK® - PHYSICAL SETTING SOURCE MAP FINDINGS

Well Completion:	04-SEP-14	Well Owner:	City Of Seatac
Well Type:	Decommissioning	Driller #:	1815
Static Level:	0	Flow Rate (GPM):	0
Flow Type:	Not Reported	PSI:	0
Well Test:	Not Reported	Water Reclamation #:	9

D144
NE
1/8 - 1/4 Mile
Higher

WA WELLS WALOG1000658002

Database:	Ecology Well Logs	Well Log ID:	1001125
Well Tag:	Not Reported	Project Tag:	Not Reported
Notice of Intent #:	SE52510	Date Received:	02-OCT-14
Diameter:	8	Casing Depth:	20
Well Completion:	04-SEP-14	Well Owner:	City Of Seatac
Well Type:	Resource Protection	Driller #:	1815
Static Level:	0	Flow Rate (GPM):	0
Flow Type:	Not Reported	PSI:	0
Well Test:	Not Reported	Water Reclamation #:	9

D145
NE
1/8 - 1/4 Mile
Higher

WA WELLS WALOG1000658003

Database:	Ecology Well Logs	Well Log ID:	1001126
Well Tag:	Not Reported	Project Tag:	Not Reported
Notice of Intent #:	SE52510	Date Received:	02-OCT-14
Diameter:	8	Casing Depth:	18
Well Completion:	04-SEP-14	Well Owner:	City Of Seatac
Well Type:	Resource Protection	Driller #:	1815
Static Level:	0	Flow Rate (GPM):	0
Flow Type:	Not Reported	PSI:	0
Well Test:	Not Reported	Water Reclamation #:	9

D146
NE
1/8 - 1/4 Mile
Higher

WA WELLS WALOG1000658000

Database:	Ecology Well Logs	Well Log ID:	1001123
Well Tag:	Not Reported	Project Tag:	Not Reported
Notice of Intent #:	AE28522	Date Received:	02-OCT-14
Diameter:	8	Casing Depth:	6.5
Well Completion:	04-SEP-14	Well Owner:	City Of Seatac
Well Type:	Decommissioning	Driller #:	1815
Static Level:	0	Flow Rate (GPM):	0
Flow Type:	Not Reported	PSI:	0
Well Test:	Not Reported	Water Reclamation #:	9

GEOCHECK® - PHYSICAL SETTING SOURCE MAP FINDINGS

Map ID
Direction
Distance
Elevation

Database EDR ID Number

D147

NE

**1/8 - 1/4 Mile
Higher**

WA WELLS WALOG1000658001

Database: Ecology Well Logs
Well Tag: Not Reported
Notice of Intent #: AE28522
Diameter: 8
Well Completion: 04-SEP-14
Well Type: Decommissioning
Static Level: 0
Flow Type: Not Reported
Well Test: Not Reported

Well Log ID: 1001124
Project Tag: Not Reported
Date Received: 02-OCT-14
Casing Depth: 6.5
Well Owner: City Of Seatac
Driller #: 1815
Flow Rate (GPM): 0
PSI: 0
Water Reclamation #: 9

D148

NE

**1/8 - 1/4 Mile
Higher**

WA WELLS WALOG1000334206

Database: Ecology Well Logs
Well Tag: Not Reported
Notice of Intent #: A106510
Diameter: 2
Well Completion: 17-AUG-05
Well Type: Decommissioning
Static Level: 0
Flow Type: Not Reported
Well Test: Not Reported

Well Log ID: 420455
Project Tag: Not Reported
Date Received: 19-SEP-05
Casing Depth: 40
Well Owner: Chevron
Driller #: Not Reported
Flow Rate (GPM): 0
PSI: 0
Water Reclamation #: 9

D149

NE

**1/8 - 1/4 Mile
Higher**

WA WELLS WALOG1000287849

Database: Ecology Well Logs
Well Tag: AHQ840
Notice of Intent #: R064636
Diameter: 9
Well Completion: 29-JUL-03
Well Type: Resource Protection
Static Level: 0
Flow Type: Not Reported
Well Test: Not Reported

Well Log ID: 368029
Project Tag: Not Reported
Date Received: 20-AUG-03
Casing Depth: 70
Well Owner: Chevron 9-4411
Driller #: Not Reported
Flow Rate (GPM): 0
PSI: 0
Water Reclamation #: 9

D150

NE

**1/8 - 1/4 Mile
Higher**

WA WELLS WALOG1000287850

Database: Ecology Well Logs
Well Tag: AHQ841
Notice of Intent #: R064636
Diameter: 9

Well Log ID: 368030
Project Tag: Not Reported
Date Received: 20-AUG-03
Casing Depth: 40

GEOCHECK® - PHYSICAL SETTING SOURCE MAP FINDINGS

Well Completion:	29-JUL-03	Well Owner:	Chevron 9-4411
Well Type:	Resource Protection	Driller #:	Not Reported
Static Level:	0	Flow Rate (GPM):	0
Flow Type:	Not Reported	PSI:	0
Well Test:	Not Reported	Water Reclamation #:	9

D151
NE
1/8 - 1/4 Mile
Higher

WA WELLS WALOG100098992

Database:	Ecology Well Logs	Well Log ID:	101377
Well Tag:	Not Reported	Project Tag:	Not Reported
Notice of Intent #:	Not Reported	Date Received:	Not Reported
Diameter:	0	Casing Depth:	0
Well Completion:	11-FEB-92	Well Owner:	B P
Well Type:	Water	Driller #:	1838
Static Level:	0	Flow Rate (GPM):	0
Flow Type:	Not Reported	PSI:	0
Well Test:	Not Reported	Water Reclamation #:	9

D152
NE
1/8 - 1/4 Mile
Higher

WA WELLS WALOG1000101332

Database:	Ecology Well Logs	Well Log ID:	104820
Well Tag:	Not Reported	Project Tag:	Not Reported
Notice of Intent #:	R018219	Date Received:	19-APR-96
Diameter:	9	Casing Depth:	0
Well Completion:	Not Reported	Well Owner:	Kenworth (Seatac)
Well Type:	Resource Protection	Driller #:	2200
Static Level:	0	Flow Rate (GPM):	0
Flow Type:	Not Reported	PSI:	0
Well Test:	Not Reported	Water Reclamation #:	9

D153
NE
1/8 - 1/4 Mile
Higher

WA WELLS WALOG1000287851

Database:	Ecology Well Logs	Well Log ID:	368031
Well Tag:	AHQ842	Project Tag:	Not Reported
Notice of Intent #:	R064636	Date Received:	20-AUG-03
Diameter:	9	Casing Depth:	40
Well Completion:	29-JUL-03	Well Owner:	Chevron 9-4411
Well Type:	Resource Protection	Driller #:	Not Reported
Static Level:	0	Flow Rate (GPM):	0
Flow Type:	Not Reported	PSI:	0
Well Test:	Not Reported	Water Reclamation #:	9

GEOCHECK® - PHYSICAL SETTING SOURCE MAP FINDINGS

Map ID
Direction
Distance
Elevation

Database EDR ID Number

D154

NE

**1/8 - 1/4 Mile
Higher**

WA WELLS WALOG1000334204

Database: Ecology Well Logs
Well Tag: Not Reported
Notice of Intent #: A106510
Diameter: 2
Well Completion: 17-AUG-05
Well Type: Decommissioning
Static Level: 0
Flow Type: Not Reported
Well Test: Not Reported

Well Log ID: 420453
Project Tag: Not Reported
Date Received: 19-SEP-05
Casing Depth: 40
Well Owner: Chevron
Driller #: Not Reported
Flow Rate (GPM): 0
PSI: 0
Water Reclamation #: 9

D155

NE

**1/8 - 1/4 Mile
Higher**

WA WELLS WALOG1000334205

Database: Ecology Well Logs
Well Tag: Not Reported
Notice of Intent #: A106510
Diameter: 2
Well Completion: 17-AUG-05
Well Type: Decommissioning
Static Level: 0
Flow Type: Not Reported
Well Test: Not Reported

Well Log ID: 420454
Project Tag: Not Reported
Date Received: 19-SEP-05
Casing Depth: 40
Well Owner: Chevron
Driller #: Not Reported
Flow Rate (GPM): 0
PSI: 0
Water Reclamation #: 9

D156

NE

**1/8 - 1/4 Mile
Higher**

WA WELLS WALOG1000287852

Database: Ecology Well Logs
Well Tag: AHQ843
Notice of Intent #: R064636
Diameter: 9
Well Completion: 29-JUL-03
Well Type: Resource Protection
Static Level: 0
Flow Type: Not Reported
Well Test: Not Reported

Well Log ID: 368032
Project Tag: Not Reported
Date Received: 20-AUG-03
Casing Depth: 40
Well Owner: Chevron 9-4411
Driller #: Not Reported
Flow Rate (GPM): 0
PSI: 0
Water Reclamation #: 9

D157

NE

**1/8 - 1/4 Mile
Higher**

WA WELLS WALOG1000334203

Database: Ecology Well Logs
Well Tag: Not Reported
Notice of Intent #: A106510
Diameter: 2

Well Log ID: 420452
Project Tag: Not Reported
Date Received: 19-SEP-05
Casing Depth: 40

GEOCHECK® - PHYSICAL SETTING SOURCE MAP FINDINGS

Well Completion:	17-AUG-05	Well Owner:	Chevron
Well Type:	Decommissioning	Driller #:	Not Reported
Static Level:	0	Flow Rate (GPM):	0
Flow Type:	Not Reported	PSI:	0
Well Test:	Not Reported	Water Reclamation #:	9

D158
NE
1/8 - 1/4 Mile
Higher

WA WELLS WALOG1000658022

Database:	Ecology Well Logs	Well Log ID:	1001145
Well Tag:	Not Reported	Project Tag:	Not Reported
Notice of Intent #:	AE28522	Date Received:	02-OCT-14
Diameter:	8	Casing Depth:	20
Well Completion:	04-SEP-14	Well Owner:	City Of Seatac
Well Type:	Decommissioning	Driller #:	1815
Static Level:	0	Flow Rate (GPM):	0
Flow Type:	Not Reported	PSI:	0
Well Test:	Not Reported	Water Reclamation #:	9

D159
NE
1/8 - 1/4 Mile
Higher

WA WELLS WALOG1000775797

Database:	Ecology Well Logs	Well Log ID:	1692060
Well Tag:	Not Reported	Project Tag:	P3
Notice of Intent #:	EE07118	Date Received:	11-APR-18
Diameter:	2.25	Casing Depth:	13
Well Completion:	05-APR-18	Well Owner:	Pape Northwest Kenworth
Well Type:	Resource Protection	Driller #:	2736
Static Level:	84	Flow Rate (GPM):	0
Flow Type:	Static Level	PSI:	0
Well Test:	Not Reported	Water Reclamation #:	9

D160
NE
1/8 - 1/4 Mile
Higher

WA WELLS WALOG1000775798

Database:	Ecology Well Logs	Well Log ID:	1692061
Well Tag:	Not Reported	Project Tag:	P3
Notice of Intent #:	AE48262	Date Received:	11-APR-18
Diameter:	2.25	Casing Depth:	13
Well Completion:	05-APR-18	Well Owner:	Pape Northwest Kenworth
Well Type:	Decommissioning	Driller #:	2736
Static Level:	84	Flow Rate (GPM):	0
Flow Type:	Static Level	PSI:	0
Well Test:	Not Reported	Water Reclamation #:	9

GEOCHECK® - PHYSICAL SETTING SOURCE MAP FINDINGS

Map ID
Direction
Distance
Elevation

Database EDR ID Number

D161

NE

**1/8 - 1/4 Mile
Higher**

WA WELLS WALOG1000775796

Database: Ecology Well Logs
Well Tag: Not Reported
Notice of Intent #: AE48262
Diameter: 2.25
Well Completion: 05-APR-18
Well Type: Decommissioning
Static Level: 84
Flow Type: Static Level
Well Test: Not Reported

Well Log ID: 1692059
Project Tag: P2
Date Received: 11-APR-18
Casing Depth: 12
Well Owner: Pape Northwest Kenworth
Driller #: 2736
Flow Rate (GPM): 0
PSI: 0
Water Reclamation #: 9

D162

NE

**1/8 - 1/4 Mile
Higher**

WA WELLS WALOG1000775794

Database: Ecology Well Logs
Well Tag: Not Reported
Notice of Intent #: AE48262
Diameter: 2.25
Well Completion: 05-APR-18
Well Type: Decommissioning
Static Level: 0
Flow Type: Dry Hole
Well Test: Not Reported

Well Log ID: 1692057
Project Tag: P1
Date Received: 11-APR-18
Casing Depth: 13
Well Owner: Pape Northwest Kenworth
Driller #: 2736
Flow Rate (GPM): 0
PSI: 0
Water Reclamation #: 9

D163

NE

**1/8 - 1/4 Mile
Higher**

WA WELLS WALOG1000775795

Database: Ecology Well Logs
Well Tag: Not Reported
Notice of Intent #: EE07118
Diameter: 2.25
Well Completion: 05-APR-18
Well Type: Resource Protection
Static Level: 84
Flow Type: Static Level
Well Test: Not Reported

Well Log ID: 1692058
Project Tag: P2
Date Received: 11-APR-18
Casing Depth: 12
Well Owner: Pape Northwest Kenworth
Driller #: 2736
Flow Rate (GPM): 0
PSI: 0
Water Reclamation #: 9

D164

NE

**1/8 - 1/4 Mile
Higher**

WA WELLS WALOG1000775799

Database: Ecology Well Logs
Well Tag: Not Reported
Notice of Intent #: EE07118
Diameter: 2.25

Well Log ID: 1692062
Project Tag: P4
Date Received: 11-APR-18
Casing Depth: 18

GEOCHECK® - PHYSICAL SETTING SOURCE MAP FINDINGS

Well Completion:	05-APR-18	Well Owner:	Pape Northwest Kenworth
Well Type:	Resource Protection	Driller #:	2736
Static Level:	137	Flow Rate (GPM):	0
Flow Type:	Static Level	PSI:	0
Well Test:	Not Reported	Water Reclamation #:	9

D165
NE
1/8 - 1/4 Mile
Higher

WA WELLS WALOG1000775803

Database:	Ecology Well Logs	Well Log ID:	1692066
Well Tag:	Not Reported	Project Tag:	P6
Notice of Intent #:	EE07118	Date Received:	11-APR-18
Diameter:	2.25	Casing Depth:	15
Well Completion:	05-APR-18	Well Owner:	Pape Northwest Kenworth
Well Type:	Resource Protection	Driller #:	2736
Static Level:	108	Flow Rate (GPM):	0
Flow Type:	Static Level	PSI:	0
Well Test:	Not Reported	Water Reclamation #:	9

D166
NE
1/8 - 1/4 Mile
Higher

WA WELLS WALOG1000775804

Database:	Ecology Well Logs	Well Log ID:	1692067
Well Tag:	Not Reported	Project Tag:	P6
Notice of Intent #:	AE48262	Date Received:	11-APR-18
Diameter:	2.25	Casing Depth:	15
Well Completion:	05-APR-18	Well Owner:	Pape Northwest Kenworth
Well Type:	Decommisioning	Driller #:	2736
Static Level:	108	Flow Rate (GPM):	0
Flow Type:	Static Level	PSI:	0
Well Test:	Not Reported	Water Reclamation #:	9

D167
NE
1/8 - 1/4 Mile
Higher

WA WELLS WALOG1000775802

Database:	Ecology Well Logs	Well Log ID:	1692065
Well Tag:	Not Reported	Project Tag:	P5
Notice of Intent #:	AE48262	Date Received:	11-APR-18
Diameter:	2.25	Casing Depth:	15
Well Completion:	05-APR-18	Well Owner:	Pape Northwest Kenworth
Well Type:	Decommisioning	Driller #:	2736
Static Level:	137	Flow Rate (GPM):	0
Flow Type:	Static Level	PSI:	0
Well Test:	Not Reported	Water Reclamation #:	9

GEOCHECK® - PHYSICAL SETTING SOURCE MAP FINDINGS

Map ID
Direction
Distance
Elevation

Database EDR ID Number

D168

NE

**1/8 - 1/4 Mile
Higher**

WA WELLS WALOG1000775800

Database: Ecology Well Logs
Well Tag: Not Reported
Notice of Intent #: AE48262
Diameter: 2.25
Well Completion: 05-APR-18
Well Type: Decommissioning
Static Level: 137
Flow Type: Static Level
Well Test: Not Reported

Well Log ID: 1692063
Project Tag: P4
Date Received: 11-APR-18
Casing Depth: 18
Well Owner: Pape Northwest Kenworth
Driller #: 2736
Flow Rate (GPM): 0
PSI: 0
Water Reclamation #: 9

D169

NE

**1/8 - 1/4 Mile
Higher**

WA WELLS WALOG1000775801

Database: Ecology Well Logs
Well Tag: Not Reported
Notice of Intent #: EE07118
Diameter: 2.25
Well Completion: 05-APR-18
Well Type: Resource Protection
Static Level: 137
Flow Type: Static Level
Well Test: Not Reported

Well Log ID: 1692064
Project Tag: P5
Date Received: 11-APR-18
Casing Depth: 15
Well Owner: Pape Northwest Kenworth
Driller #: 2736
Flow Rate (GPM): 0
PSI: 0
Water Reclamation #: 9

D170

NE

**1/8 - 1/4 Mile
Higher**

WA WELLS WALOG1000658026

Database: Ecology Well Logs
Well Tag: Not Reported
Notice of Intent #: SE52510
Diameter: 8
Well Completion: 04-SEP-14
Well Type: Resource Protection
Static Level: 0
Flow Type: Not Reported
Well Test: Not Reported

Well Log ID: 1001149
Project Tag: Not Reported
Date Received: 02-OCT-14
Casing Depth: 6.5
Well Owner: City Of Seatac
Driller #: 1815
Flow Rate (GPM): 0
PSI: 0
Water Reclamation #: 9

D171

NE

**1/8 - 1/4 Mile
Higher**

WA WELLS WALOG1000658027

Database: Ecology Well Logs
Well Tag: Not Reported
Notice of Intent #: SE52510
Diameter: 8

Well Log ID: 1001150
Project Tag: Not Reported
Date Received: 02-OCT-14
Casing Depth: 6.5

GEOCHECK® - PHYSICAL SETTING SOURCE MAP FINDINGS

Well Completion:	04-SEP-14	Well Owner:	City Of Seatac
Well Type:	Resource Protection	Driller #:	1815
Static Level:	0	Flow Rate (GPM):	0
Flow Type:	Not Reported	PSI:	0
Well Test:	Not Reported	Water Reclamation #:	9

D172
NE
1/8 - 1/4 Mile
Higher

WA WELLS WALOG1000658025

Database:	Ecology Well Logs	Well Log ID:	1001148
Well Tag:	Not Reported	Project Tag:	Not Reported
Notice of Intent #:	SE52510	Date Received:	02-OCT-14
Diameter:	8	Casing Depth:	6.5
Well Completion:	04-SEP-14	Well Owner:	City Of Seatac
Well Type:	Resource Protection	Driller #:	1815
Static Level:	0	Flow Rate (GPM):	0
Flow Type:	Not Reported	PSI:	0
Well Test:	Not Reported	Water Reclamation #:	9

D173
NE
1/8 - 1/4 Mile
Higher

WA WELLS WALOG1000658023

Database:	Ecology Well Logs	Well Log ID:	1001146
Well Tag:	Not Reported	Project Tag:	Not Reported
Notice of Intent #:	AE28522	Date Received:	02-OCT-14
Diameter:	8	Casing Depth:	20
Well Completion:	04-SEP-14	Well Owner:	City Of Seatac
Well Type:	Decommissioning	Driller #:	1815
Static Level:	0	Flow Rate (GPM):	0
Flow Type:	Not Reported	PSI:	0
Well Test:	Not Reported	Water Reclamation #:	9

D174
NE
1/8 - 1/4 Mile
Higher

WA WELLS WALOG1000658024

Database:	Ecology Well Logs	Well Log ID:	1001147
Well Tag:	Not Reported	Project Tag:	Not Reported
Notice of Intent #:	AE28522	Date Received:	02-OCT-14
Diameter:	8	Casing Depth:	18
Well Completion:	04-SEP-14	Well Owner:	City Of Seatac
Well Type:	Decommissioning	Driller #:	1815
Static Level:	0	Flow Rate (GPM):	0
Flow Type:	Not Reported	PSI:	0
Well Test:	Not Reported	Water Reclamation #:	9

GEOCHECK® - PHYSICAL SETTING SOURCE MAP FINDINGS

Map ID
Direction
Distance
Elevation

Database EDR ID Number

D175

NE

**1/8 - 1/4 Mile
Higher**

WA WELLS

WALOG1000658044

Database: Ecology Well Logs
Well Tag: Not Reported
Notice of Intent #: SE52510
Diameter: 8
Well Completion: 04-SEP-14
Well Type: Resource Protection
Static Level: 0
Flow Type: Not Reported
Well Test: Not Reported

Well Log ID: 1001167
Project Tag: Not Reported
Date Received: 02-OCT-14
Casing Depth: 20
Well Owner: City Of Seatac
Driller #: 1815
Flow Rate (GPM): 0
PSI: 0
Water Reclamation #: 9

D176

NE

**1/8 - 1/4 Mile
Higher**

WA WELLS

WALOG1000740730

Database: Ecology Well Logs
Well Tag: Not Reported
Notice of Intent #: AE39301
Diameter: 4
Well Completion: 09-SEP-16
Well Type: Decommissioning
Static Level: 0
Flow Type: Static Level
Well Test: Not Reported

Well Log ID: 1596107
Project Tag: Not Reported
Date Received: 14-OCT-16
Casing Depth: 37
Well Owner: 76 International
Driller #: 3200
Flow Rate (GPM): 0
PSI: 0
Water Reclamation #: 9

D177

NE

**1/8 - 1/4 Mile
Higher**

WA WELLS

WALOG1000775793

Database: Ecology Well Logs
Well Tag: Not Reported
Notice of Intent #: EE07118
Diameter: 2.25
Well Completion: 05-APR-18
Well Type: Resource Protection
Static Level: 0
Flow Type: Dry Hole
Well Test: Not Reported

Well Log ID: 1692056
Project Tag: P1
Date Received: 11-APR-18
Casing Depth: 13
Well Owner: Pape Northwest Kenworth
Driller #: 2736
Flow Rate (GPM): 0
PSI: 0
Water Reclamation #: 9

D178

NE

**1/8 - 1/4 Mile
Higher**

WA WELLS

WALOG1000685241

Database: Ecology Well Logs
Well Tag: BJA999
Notice of Intent #: RE11642
Diameter: 8

Well Log ID: 1051824
Project Tag: Not Reported
Date Received: 04-SEP-15
Casing Depth: 35

GEOCHECK® - PHYSICAL SETTING SOURCE MAP FINDINGS

Well Completion:	11-AUG-15	Well Owner:	Bar Parking Lot
Well Type:	Resource Protection	Driller #:	3131
Static Level:	29	Flow Rate (GPM):	0
Flow Type:	Static Level	PSI:	0
Well Test:	Not Reported	Water Reclamation #:	9

D179
NE
1/8 - 1/4 Mile
Higher

WA WELLS WALOG1000685174

Database:	Ecology Well Logs	Well Log ID:	1051753
Well Tag:	BJA997	Project Tag:	Not Reported
Notice of Intent #:	RE11642	Date Received:	04-SEP-15
Diameter:	8	Casing Depth:	41
Well Completion:	10-AUG-15	Well Owner:	Bar Parking Lot
Well Type:	Resource Protection	Driller #:	3131
Static Level:	36	Flow Rate (GPM):	0
Flow Type:	Static Level	PSI:	0
Well Test:	Not Reported	Water Reclamation #:	9

D180
NE
1/8 - 1/4 Mile
Higher

WA WELLS WALOG1000685181

Database:	Ecology Well Logs	Well Log ID:	1051760
Well Tag:	BJA998	Project Tag:	Not Reported
Notice of Intent #:	RE11642	Date Received:	04-SEP-15
Diameter:	8	Casing Depth:	35
Well Completion:	10-AUG-15	Well Owner:	Bar Parking Lot
Well Type:	Resource Protection	Driller #:	3131
Static Level:	29	Flow Rate (GPM):	0
Flow Type:	Static Level	PSI:	0
Well Test:	Not Reported	Water Reclamation #:	9

E181
SSE
1/4 - 1/2 Mile
Higher

FED USGS USGS40001257660

Organization ID:	USGS-WA	Type:	Well
Organization Name:	USGS Washington Water Science Center	HUC:	17110019
Monitor Location:	22N/04E-09A02	Drainage Area Units:	Not Reported
Description:	CASING IS PLUGGED.	Contrib Drainage Area Unts:	Not Reported
Drainage Area:	Not Reported	Formation Type:	Not Reported
Contrib Drainage Area:	Not Reported	Construction Date:	19600201
Aquifer:	Not Reported	Well Depth Units:	ft
Aquifer Type:	Not Reported	Well Hole Depth Units:	ft
Well Depth:	253		
Well Hole Depth:	253		

Ground water levels,Number of Measurements:	1	Level reading date:	1960-02-11
Feet below surface:	114	Feet to sea level:	Not Reported
Note:	Not Reported		

GEOCHECK® - PHYSICAL SETTING SOURCE MAP FINDINGS

Map ID
Direction
Distance
Elevation

Database EDR ID Number

E182

SSE

**1/4 - 1/2 Mile
Higher**

FED USGS

USGS40001257661

Organization ID:	USGS-WA	Type:	Well
Organization Name:	USGS Washington Water Science Center	HUC:	17110019
Monitor Location:	22N/04E-09A03	Drainage Area Units:	Not Reported
Description:	Not Reported	Contrib Drainage Area Units:	Not Reported
Drainage Area:	Not Reported	Formation Type:	Not Reported
Contrib Drainage Area:	Not Reported	Construction Date:	19830630
Aquifer:	Not Reported	Well Depth Units:	ft
Aquifer Type:	Not Reported	Well Hole Depth Units:	ft
Well Depth:	500		
Well Hole Depth:	500		

F183

West

**1/4 - 1/2 Mile
Lower**

WA WELLS

WALOG1000730104

Database:	Ecology Well Logs	Well Log ID:	1583054
Well Tag:	BKA633	Project Tag:	Not Reported
Notice of Intent #:	DE01881	Date Received:	14-JUL-16
Diameter:	1.5	Casing Depth:	21
Well Completion:	10-JUN-16	Well Owner:	Central Puget Sound Regional Transit Auth
Well Type:	Water	Driller #:	1374
Static Level:	12	Flow Rate (GPM):	0
Flow Type:	Static Level	PSI:	0
Well Test:	Not Reported	Water Reclamation #:	9

F184

West

**1/4 - 1/2 Mile
Lower**

WA WELLS

WALOG1000730103

Database:	Ecology Well Logs	Well Log ID:	1583053
Well Tag:	BKA632	Project Tag:	Not Reported
Notice of Intent #:	DE01881	Date Received:	14-JUL-16
Diameter:	1.5	Casing Depth:	21
Well Completion:	10-JUN-16	Well Owner:	Central Puget Sound Regional Transit Auth
Well Type:	Water	Driller #:	1374
Static Level:	12	Flow Rate (GPM):	0
Flow Type:	Static Level	PSI:	0
Well Test:	Not Reported	Water Reclamation #:	9

F185

West

**1/4 - 1/2 Mile
Lower**

WA WELLS

WALOG1000730106

Database:	Ecology Well Logs	Well Log ID:	1583056
Well Tag:	BKA635	Project Tag:	Not Reported
Notice of Intent #:	DE01881	Date Received:	14-JUL-16

GEOCHECK® - PHYSICAL SETTING SOURCE MAP FINDINGS

Diameter:	1.5	Casing Depth:	21
Well Completion:	10-JUN-16	Well Owner:	Central Puget Sound Regional Transit Auth
Well Type:	Water	Driller #:	1374
Static Level:	12	Flow Rate (GPM):	0
Flow Type:	Static Level	PSI:	0
Well Test:	Not Reported	Water Reclamation #:	9

F186
West
1/4 - 1/2 Mile
Lower

WA WELLS WALOG1000730105

Database:	Ecology Well Logs	Well Log ID:	1583055
Well Tag:	BKA634	Project Tag:	Not Reported
Notice of Intent #:	DE01881	Date Received:	14-JUL-16
Diameter:	1.5	Casing Depth:	21
Well Completion:	10-JUN-16	Well Owner:	Central Puget Sound Regional Transit Auth
Well Type:	Water	Driller #:	1374
Static Level:	12	Flow Rate (GPM):	0
Flow Type:	Static Level	PSI:	0
Well Test:	Not Reported	Water Reclamation #:	9

F187
West
1/4 - 1/2 Mile
Lower

WA WELLS WALOG1000730102

Database:	Ecology Well Logs	Well Log ID:	1583052
Well Tag:	BKA631	Project Tag:	Not Reported
Notice of Intent #:	DE01881	Date Received:	14-JUL-16
Diameter:	1.5	Casing Depth:	21
Well Completion:	10-JUN-16	Well Owner:	Central Puget Sound Regional Transit Auth
Well Type:	Water	Driller #:	1374
Static Level:	12	Flow Rate (GPM):	0
Flow Type:	Static Level	PSI:	0
Well Test:	Not Reported	Water Reclamation #:	9

F188
West
1/4 - 1/2 Mile
Lower

WA WELLS WALOG1000730099

Database:	Ecology Well Logs	Well Log ID:	1583049
Well Tag:	BKA628	Project Tag:	Not Reported
Notice of Intent #:	DE01881	Date Received:	14-JUL-16
Diameter:	1.5	Casing Depth:	21
Well Completion:	10-JUN-16	Well Owner:	Central Puget Sound Regional Transit Auth
Well Type:	Water	Driller #:	1374
Static Level:	12	Flow Rate (GPM):	0
Flow Type:	Static Level	PSI:	0
Well Test:	Not Reported	Water Reclamation #:	9

GEOCHECK® - PHYSICAL SETTING SOURCE MAP FINDINGS

Map ID
Direction
Distance
Elevation

Database EDR ID Number

F189
West
1/4 - 1/2 Mile
Lower

WA WELLS WALOG1000730098

Database:	Ecology Well Logs	Well Log ID:	1583048
Well Tag:	BKA627	Project Tag:	Not Reported
Notice of Intent #:	DE01881	Date Received:	14-JUL-16
Diameter:	1.5	Casing Depth:	21
Well Completion:	10-JUN-16	Well Owner:	Central Puget Sound Regional Transit Auth
Well Type:	Water	Driller #:	1374
Static Level:	12	Flow Rate (GPM):	0
Flow Type:	Static Level	PSI:	0
Well Test:	Not Reported	Water Reclamation #:	9

F190
West
1/4 - 1/2 Mile
Lower

WA WELLS WALOG1000730101

Database:	Ecology Well Logs	Well Log ID:	1583051
Well Tag:	BKA630	Project Tag:	Not Reported
Notice of Intent #:	DE01881	Date Received:	14-JUL-16
Diameter:	1.5	Casing Depth:	21
Well Completion:	10-JUN-16	Well Owner:	Central Puget Sound Regional Transit Auth
Well Type:	Water	Driller #:	1374
Static Level:	12	Flow Rate (GPM):	0
Flow Type:	Static Level	PSI:	0
Well Test:	Not Reported	Water Reclamation #:	9

F191
West
1/4 - 1/2 Mile
Lower

WA WELLS WALOG1000730100

Database:	Ecology Well Logs	Well Log ID:	1583050
Well Tag:	BKA629	Project Tag:	Not Reported
Notice of Intent #:	DE01881	Date Received:	14-JUL-16
Diameter:	1.5	Casing Depth:	21
Well Completion:	10-JUN-16	Well Owner:	Central Puget Sound Regional Transit Auth
Well Type:	Water	Driller #:	1374
Static Level:	12	Flow Rate (GPM):	0
Flow Type:	Static Level	PSI:	0
Well Test:	Not Reported	Water Reclamation #:	9

F192
West
1/4 - 1/2 Mile
Lower

WA WELLS WALOG1000730107

Database:	Ecology Well Logs	Well Log ID:	1583057
Well Tag:	BKA636	Project Tag:	Not Reported
Notice of Intent #:	DE01881	Date Received:	14-JUL-16
Diameter:	1.5	Casing Depth:	21

GEOCHECK® - PHYSICAL SETTING SOURCE MAP FINDINGS

Well Completion: 10-JUN-16
Well Type: Water
Static Level: 12
Flow Type: Static Level
Well Test: Not Reported

Well Owner: Central Puget Sound Regional Transit Auth
Driller #: 1374
Flow Rate (GPM): 0
PSI: 0
Water Reclamation #: 9

F193
West
1/4 - 1/2 Mile
Lower

WA WELLS WALOG1000730114

Database: Ecology Well Logs
Well Tag: BKA643
Notice of Intent #: DE01881
Diameter: 1.5
Well Completion: 10-JUN-16
Well Type: Water
Static Level: 12
Flow Type: Static Level
Well Test: Not Reported

Well Log ID: 1583064
Project Tag: Not Reported
Date Received: 14-JUL-16
Casing Depth: 21
Well Owner: Central Puget Sound Regional Transit Auth
Driller #: 1374
Flow Rate (GPM): 0
PSI: 0
Water Reclamation #: 9

F194
West
1/4 - 1/2 Mile
Lower

WA WELLS WALOG1000730113

Database: Ecology Well Logs
Well Tag: BKA642
Notice of Intent #: DE01881
Diameter: 1.5
Well Completion: 10-JUN-16
Well Type: Water
Static Level: 12
Flow Type: Static Level
Well Test: Not Reported

Well Log ID: 1583063
Project Tag: Not Reported
Date Received: 14-JUL-16
Casing Depth: 21
Well Owner: Central Puget Sound Regional Transit Auth
Driller #: 1374
Flow Rate (GPM): 0
PSI: 0
Water Reclamation #: 9

F195
West
1/4 - 1/2 Mile
Lower

WA WELLS WALOG1000730116

Database: Ecology Well Logs
Well Tag: BKA645
Notice of Intent #: DE01881
Diameter: 1.5
Well Completion: 10-JUN-16
Well Type: Water
Static Level: 12
Flow Type: Static Level
Well Test: Not Reported

Well Log ID: 1583066
Project Tag: Not Reported
Date Received: 14-JUL-16
Casing Depth: 21
Well Owner: Central Puget Sound Regional Transit Auth
Driller #: 1374
Flow Rate (GPM): 0
PSI: 0
Water Reclamation #: 9

GEOCHECK® - PHYSICAL SETTING SOURCE MAP FINDINGS

Map ID
Direction
Distance
Elevation

Database EDR ID Number

F196
West
1/4 - 1/2 Mile
Lower

WA WELLS WALOG1000730115

Database:	Ecology Well Logs	Well Log ID:	1583065
Well Tag:	BKA644	Project Tag:	Not Reported
Notice of Intent #:	DE01881	Date Received:	14-JUL-16
Diameter:	1.5	Casing Depth:	21
Well Completion:	10-JUN-16	Well Owner:	Central Puget Sound Regional Transit Auth
Well Type:	Water	Driller #:	1374
Static Level:	12	Flow Rate (GPM):	0
Flow Type:	Static Level	PSI:	0
Well Test:	Not Reported	Water Reclamation #:	9

F197
West
1/4 - 1/2 Mile
Lower

WA WELLS WALOG1000730112

Database:	Ecology Well Logs	Well Log ID:	1583062
Well Tag:	BKA641	Project Tag:	Not Reported
Notice of Intent #:	DE01881	Date Received:	14-JUL-16
Diameter:	1.5	Casing Depth:	21
Well Completion:	10-JUN-16	Well Owner:	Central Puget Sound Regional Transit Auth
Well Type:	Water	Driller #:	1374
Static Level:	12	Flow Rate (GPM):	0
Flow Type:	Static Level	PSI:	0
Well Test:	Not Reported	Water Reclamation #:	9

F198
West
1/4 - 1/2 Mile
Lower

WA WELLS WALOG1000730109

Database:	Ecology Well Logs	Well Log ID:	1583059
Well Tag:	BKA638	Project Tag:	Not Reported
Notice of Intent #:	DE01881	Date Received:	14-JUL-16
Diameter:	1.5	Casing Depth:	21
Well Completion:	10-JUN-16	Well Owner:	Central Puget Sound Regional Transit Auth
Well Type:	Water	Driller #:	1374
Static Level:	12	Flow Rate (GPM):	0
Flow Type:	Static Level	PSI:	0
Well Test:	Not Reported	Water Reclamation #:	9

F199
West
1/4 - 1/2 Mile
Lower

WA WELLS WALOG1000730108

Database:	Ecology Well Logs	Well Log ID:	1583058
Well Tag:	BKA637	Project Tag:	Not Reported
Notice of Intent #:	DE01881	Date Received:	14-JUL-16
Diameter:	1.5	Casing Depth:	21

GEOCHECK® - PHYSICAL SETTING SOURCE MAP FINDINGS

Well Completion: 10-JUN-16
Well Type: Water
Static Level: 12
Flow Type: Static Level
Well Test: Not Reported

Well Owner: Central Puget Sound Regional Transit Auth
Driller #: 1374
Flow Rate (GPM): 0
PSI: 0
Water Reclamation #: 9

F200
West
1/4 - 1/2 Mile
Lower

WA WELLS WALOG1000730111

Database: Ecology Well Logs
Well Tag: BKA640
Notice of Intent #: DE01881
Diameter: 1.5
Well Completion: 10-JUN-16
Well Type: Water
Static Level: 12
Flow Type: Static Level
Well Test: Not Reported

Well Log ID: 1583061
Project Tag: Not Reported
Date Received: 14-JUL-16
Casing Depth: 21
Well Owner: Central Puget Sound Regional Transit Auth
Driller #: 1374
Flow Rate (GPM): 0
PSI: 0
Water Reclamation #: 9

F201
West
1/4 - 1/2 Mile
Lower

WA WELLS WALOG1000730110

Database: Ecology Well Logs
Well Tag: BKA639
Notice of Intent #: DE01881
Diameter: 1.5
Well Completion: 10-JUN-16
Well Type: Water
Static Level: 12
Flow Type: Static Level
Well Test: Not Reported

Well Log ID: 1583060
Project Tag: Not Reported
Date Received: 14-JUL-16
Casing Depth: 21
Well Owner: Central Puget Sound Regional Transit Auth
Driller #: 1374
Flow Rate (GPM): 0
PSI: 0
Water Reclamation #: 9

F202
West
1/4 - 1/2 Mile
Lower

WA WELLS WALOG1000601823

Database: Ecology Well Logs
Well Tag: Not Reported
Notice of Intent #: AE22408
Diameter: 8
Well Completion: 21-JUN-13
Well Type: Decommissioning
Static Level: 0
Flow Type: Not Reported
Well Test: Not Reported

Well Log ID: 879329
Project Tag: Not Reported
Date Received: 18-SEP-13
Casing Depth: 30
Well Owner: Allan Royal - The Port Of Seattle
Driller #: Not Reported
Flow Rate (GPM): 0
PSI: 0
Water Reclamation #: 9

GEOCHECK® - PHYSICAL SETTING SOURCE MAP FINDINGS

Map ID
Direction
Distance
Elevation

Database EDR ID Number

F203
West
1/4 - 1/2 Mile
Lower

WA WELLS WALOG1000601822

Database: Ecology Well Logs
Well Tag: Not Reported
Notice of Intent #: AE22408
Diameter: 8
Well Completion: 21-JUN-13
Well Type: Decommissioning
Static Level: 0
Flow Type: Not Reported
Well Test: Not Reported

Well Log ID: 879327
Project Tag: Not Reported
Date Received: 18-SEP-13
Casing Depth: 30
Well Owner: Allan Royal - The Port Of Seattle
Driller #: Not Reported
Flow Rate (GPM): 0
PSI: 0
Water Reclamation #: 9

F204
West
1/4 - 1/2 Mile
Lower

WA WELLS WALOG1000601827

Database: Ecology Well Logs
Well Tag: Not Reported
Notice of Intent #: SE48543
Diameter: 8
Well Completion: 17-JUN-13
Well Type: Resource Protection
Static Level: 0
Flow Type: Not Reported
Well Test: Not Reported

Well Log ID: 879336
Project Tag: Not Reported
Date Received: 18-SEP-13
Casing Depth: 30
Well Owner: City Of Seatac Row
Driller #: Not Reported
Flow Rate (GPM): 0
PSI: 0
Water Reclamation #: 9

F205
West
1/4 - 1/2 Mile
Lower

WA WELLS WALOG1000601826

Database: Ecology Well Logs
Well Tag: Not Reported
Notice of Intent #: SE48543
Diameter: 8
Well Completion: 17-JUN-13
Well Type: Resource Protection
Static Level: 0
Flow Type: Not Reported
Well Test: Not Reported

Well Log ID: 879334
Project Tag: Not Reported
Date Received: 18-SEP-13
Casing Depth: 30
Well Owner: City Of Seatac Row
Driller #: Not Reported
Flow Rate (GPM): 0
PSI: 0
Water Reclamation #: 9

F206
West
1/4 - 1/2 Mile
Lower

WA WELLS WALOG1000601821

Database: Ecology Well Logs
Well Tag: Not Reported
Notice of Intent #: SE48541
Diameter: 8

Well Log ID: 879326
Project Tag: Not Reported
Date Received: 18-SEP-13
Casing Depth: 30

GEOCHECK® - PHYSICAL SETTING SOURCE MAP FINDINGS

Well Completion:	21-JUN-13	Well Owner:	Allan Royal - The Port Of Seattle
Well Type:	Resource Protection	Driller #:	Not Reported
Static Level:	0	Flow Rate (GPM):	0
Flow Type:	Not Reported	PSI:	0
Well Test:	Not Reported	Water Reclamation #:	9

F207
West
1/4 - 1/2 Mile
Lower

WA WELLS WALOG1000290579

Database:	Ecology Well Logs	Well Log ID:	370919
Well Tag:	AGS667	Project Tag:	Not Reported
Notice of Intent #:	R062054	Date Received:	18-AUG-03
Diameter:	0	Casing Depth:	20
Well Completion:	08-AUG-03	Well Owner:	Wa State Dept Of Transportation
Well Type:	Resource Protection	Driller #:	Not Reported
Static Level:	0	Flow Rate (GPM):	0
Flow Type:	Not Reported	PSI:	0
Well Test:	Not Reported	Water Reclamation #:	9

F208
West
1/4 - 1/2 Mile
Lower

WA WELLS WALOG1000290578

Database:	Ecology Well Logs	Well Log ID:	370918
Well Tag:	AGS666	Project Tag:	Not Reported
Notice of Intent #:	R062054	Date Received:	18-AUG-03
Diameter:	0	Casing Depth:	21.5
Well Completion:	08-AUG-03	Well Owner:	Wa State Dept Of Transportation
Well Type:	Resource Protection	Driller #:	Not Reported
Static Level:	0	Flow Rate (GPM):	0
Flow Type:	Not Reported	PSI:	0
Well Test:	Not Reported	Water Reclamation #:	9

F209
West
1/4 - 1/2 Mile
Lower

WA WELLS WALOG1000601820

Database:	Ecology Well Logs	Well Log ID:	879325
Well Tag:	Not Reported	Project Tag:	Not Reported
Notice of Intent #:	SE48541	Date Received:	18-SEP-13
Diameter:	8	Casing Depth:	30
Well Completion:	21-JUN-13	Well Owner:	Allan Royal - The Port Of Seattle
Well Type:	Resource Protection	Driller #:	Not Reported
Static Level:	0	Flow Rate (GPM):	0
Flow Type:	Not Reported	PSI:	0
Well Test:	Not Reported	Water Reclamation #:	9

GEOCHECK® - PHYSICAL SETTING SOURCE MAP FINDINGS

Map ID
Direction
Distance
Elevation

Database EDR ID Number

F210
West
1/4 - 1/2 Mile
Lower

WA WELLS WALOG1000601812

Database: Ecology Well Logs
Well Tag: BIB450
Notice of Intent #: RE08591
Diameter: 8
Well Completion: 21-JUN-13
Well Type: Resource Protection
Static Level: 0
Flow Type: Not Reported
Well Test: Not Reported

Well Log ID: 879278
Project Tag: Not Reported
Date Received: 19-SEP-13
Casing Depth: 30
Well Owner: Allan Royal - The Port Of Seattle
Driller #: Not Reported
Flow Rate (GPM): 0
PSI: 0
Water Reclamation #: 9

F211
West
1/4 - 1/2 Mile
Lower

WA WELLS WALOG1000601828

Database: Ecology Well Logs
Well Tag: Not Reported
Notice of Intent #: AE22411
Diameter: 8
Well Completion: 17-JUN-13
Well Type: Decommissioning
Static Level: 0
Flow Type: Not Reported
Well Test: Not Reported

Well Log ID: 879338
Project Tag: Not Reported
Date Received: 18-SEP-13
Casing Depth: 30
Well Owner: City Of Seatac Row
Driller #: Not Reported
Flow Rate (GPM): 0
PSI: 0
Water Reclamation #: 9

F212
West
1/4 - 1/2 Mile
Lower

WA WELLS WALOG1000729907

Database: Ecology Well Logs
Well Tag: BKA684
Notice of Intent #: DE01881
Diameter: 1.5
Well Completion: 10-JUN-16
Well Type: Water
Static Level: 12
Flow Type: Static Level
Well Test: Not Reported

Well Log ID: 1582857
Project Tag: Not Reported
Date Received: 14-JUL-16
Casing Depth: 21
Well Owner: Central Puget Sound Regional Transit Auth
Driller #: 1374
Flow Rate (GPM): 0
PSI: 0
Water Reclamation #: 9

F213
West
1/4 - 1/2 Mile
Lower

WA WELLS WALOG1000729906

Database: Ecology Well Logs
Well Tag: BKA683
Notice of Intent #: DE01881
Diameter: 1.5

Well Log ID: 1582856
Project Tag: Not Reported
Date Received: 14-JUL-16
Casing Depth: 21

GEOCHECK® - PHYSICAL SETTING SOURCE MAP FINDINGS

Well Completion: 10-JUN-16
Well Type: Water
Static Level: 12
Flow Type: Static Level
Well Test: Not Reported

Well Owner: Central Puget Sound Regional Transit Auth
Driller #: 1374
Flow Rate (GPM): 0
PSI: 0
Water Reclamation #: 9

F214
West
1/4 - 1/2 Mile
Lower

WA WELLS WALOG1000730097

Database: Ecology Well Logs
Well Tag: BKA626
Notice of Intent #: DE01881
Diameter: 1.5
Well Completion: 10-JUN-16
Well Type: Water
Static Level: 12
Flow Type: Static Level
Well Test: Not Reported

Well Log ID: 1583047
Project Tag: Not Reported
Date Received: 14-JUL-16
Casing Depth: 21
Well Owner: Central Puget Sound Regional Transit Auth
Driller #: 1374
Flow Rate (GPM): 0
PSI: 0
Water Reclamation #: 9

F215
West
1/4 - 1/2 Mile
Lower

WA WELLS WALOG1000730096

Database: Ecology Well Logs
Well Tag: BKA625
Notice of Intent #: DE01881
Diameter: 1.5
Well Completion: 10-JUN-16
Well Type: Water
Static Level: 12
Flow Type: Static Level
Well Test: Not Reported

Well Log ID: 1583046
Project Tag: Not Reported
Date Received: 14-JUL-16
Casing Depth: 21
Well Owner: Central Puget Sound Regional Transit Auth
Driller #: 1374
Flow Rate (GPM): 0
PSI: 0
Water Reclamation #: 9

F216
West
1/4 - 1/2 Mile
Lower

WA WELLS WALOG1000729905

Database: Ecology Well Logs
Well Tag: BKA682
Notice of Intent #: DE01881
Diameter: 1.5
Well Completion: 10-JUN-16
Well Type: Water
Static Level: 12
Flow Type: Static Level
Well Test: Not Reported

Well Log ID: 1582855
Project Tag: Not Reported
Date Received: 14-JUL-16
Casing Depth: 21
Well Owner: Central Puget Sound Regional Transit Auth
Driller #: 1374
Flow Rate (GPM): 0
PSI: 0
Water Reclamation #: 9

GEOCHECK® - PHYSICAL SETTING SOURCE MAP FINDINGS

Map ID
Direction
Distance
Elevation

Database EDR ID Number

F217
West
1/4 - 1/2 Mile
Lower

WA WELLS WALOG1000729902

Database:	Ecology Well Logs	Well Log ID:	1582852
Well Tag:	BKA679	Project Tag:	Not Reported
Notice of Intent #:	DE01881	Date Received:	14-JUL-16
Diameter:	1.5	Casing Depth:	21
Well Completion:	10-JUN-16	Well Owner:	Central Puget Sound Regional Transit Auth
Well Type:	Water	Driller #:	1374
Static Level:	12	Flow Rate (GPM):	0
Flow Type:	Static Level	PSI:	0
Well Test:	Not Reported	Water Reclamation #:	9

F218
West
1/4 - 1/2 Mile
Lower

WA WELLS WALOG1000601829

Database:	Ecology Well Logs	Well Log ID:	879340
Well Tag:	Not Reported	Project Tag:	Not Reported
Notice of Intent #:	AE22411	Date Received:	18-SEP-13
Diameter:	8	Casing Depth:	30
Well Completion:	17-JUN-13	Well Owner:	City Of Seatac Row
Well Type:	Decommisioning	Driller #:	Not Reported
Static Level:	0	Flow Rate (GPM):	0
Flow Type:	Not Reported	PSI:	0
Well Test:	Not Reported	Water Reclamation #:	9

F219
West
1/4 - 1/2 Mile
Lower

WA WELLS WALOG1000729904

Database:	Ecology Well Logs	Well Log ID:	1582854
Well Tag:	BKA681	Project Tag:	Not Reported
Notice of Intent #:	DE01881	Date Received:	14-JUL-16
Diameter:	1.5	Casing Depth:	21
Well Completion:	10-JUN-16	Well Owner:	Central Puget Sound Regional Transit Auth
Well Type:	Water	Driller #:	1374
Static Level:	12	Flow Rate (GPM):	0
Flow Type:	Static Level	PSI:	0
Well Test:	Not Reported	Water Reclamation #:	9

F220
West
1/4 - 1/2 Mile
Lower

WA WELLS WALOG1000729903

Database:	Ecology Well Logs	Well Log ID:	1582853
Well Tag:	BKA680	Project Tag:	Not Reported
Notice of Intent #:	DE01881	Date Received:	14-JUL-16
Diameter:	1.5	Casing Depth:	21

GEOCHECK® - PHYSICAL SETTING SOURCE MAP FINDINGS

Well Completion: 10-JUN-16
Well Type: Water
Static Level: 12
Flow Type: Static Level
Well Test: Not Reported

Well Owner: Central Puget Sound Regional Transit Auth
Driller #: 1374
Flow Rate (GPM): 0
PSI: 0
Water Reclamation #: 9

F221
West
1/4 - 1/2 Mile
Lower

WA WELLS WALOG1000739000

Database: Ecology Well Logs
Well Tag: BKA641
Notice of Intent #: AE38163
Diameter: 1.5
Well Completion: 03-AUG-16
Well Type: Decommissioning
Static Level: 0
Flow Type: Not Reported
Well Test: Not Reported

Well Log ID: 1594349
Project Tag: Not Reported
Date Received: 29-SEP-16
Casing Depth: 21
Well Owner: Central Puget Sound Regional Transit Auth
Driller #: 1374
Flow Rate (GPM): 0
PSI: 0
Water Reclamation #: 9

F222
West
1/4 - 1/2 Mile
Lower

WA WELLS WALOG1000738999

Database: Ecology Well Logs
Well Tag: BKA640
Notice of Intent #: AE38163
Diameter: 1.5
Well Completion: 03-AUG-16
Well Type: Decommissioning
Static Level: 0
Flow Type: Not Reported
Well Test: Not Reported

Well Log ID: 1594348
Project Tag: Not Reported
Date Received: 29-SEP-16
Casing Depth: 21
Well Owner: Central Puget Sound Regional Transit Auth
Driller #: 1374
Flow Rate (GPM): 0
PSI: 0
Water Reclamation #: 9

F223
West
1/4 - 1/2 Mile
Lower

WA WELLS WALOG1000739001

Database: Ecology Well Logs
Well Tag: BKA642
Notice of Intent #: AE38163
Diameter: 1.5
Well Completion: 03-AUG-16
Well Type: Decommissioning
Static Level: 0
Flow Type: Not Reported
Well Test: Not Reported

Well Log ID: 1594350
Project Tag: Not Reported
Date Received: 29-SEP-16
Casing Depth: 21
Well Owner: Central Puget Sound Regional Transit Auth
Driller #: 1374
Flow Rate (GPM): 0
PSI: 0
Water Reclamation #: 9

GEOCHECK® - PHYSICAL SETTING SOURCE MAP FINDINGS

Map ID
Direction
Distance
Elevation

Database EDR ID Number

F224
West
1/4 - 1/2 Mile
Lower

WA WELLS WALOG1000739003

Database:	Ecology Well Logs	Well Log ID:	1594352
Well Tag:	BKA644	Project Tag:	Not Reported
Notice of Intent #:	AE38163	Date Received:	29-SEP-16
Diameter:	1.5	Casing Depth:	21
Well Completion:	03-AUG-16	Well Owner:	Central Puget Sound Regional Transit Auth
Well Type:	Decommisioning	Driller #:	1374
Static Level:	0	Flow Rate (GPM):	0
Flow Type:	Not Reported	PSI:	0
Well Test:	Not Reported	Water Reclamation #:	9

F225
West
1/4 - 1/2 Mile
Lower

WA WELLS WALOG1000739002

Database:	Ecology Well Logs	Well Log ID:	1594351
Well Tag:	BKA643	Project Tag:	Not Reported
Notice of Intent #:	AE38163	Date Received:	29-SEP-16
Diameter:	1.5	Casing Depth:	21
Well Completion:	03-AUG-16	Well Owner:	Central Puget Sound Regional Transit Auth
Well Type:	Decommisioning	Driller #:	1374
Static Level:	0	Flow Rate (GPM):	0
Flow Type:	Not Reported	PSI:	0
Well Test:	Not Reported	Water Reclamation #:	9

F226
West
1/4 - 1/2 Mile
Lower

WA WELLS WALOG1000738995

Database:	Ecology Well Logs	Well Log ID:	1594344
Well Tag:	BKA636	Project Tag:	Not Reported
Notice of Intent #:	AE38163	Date Received:	29-SEP-16
Diameter:	1.5	Casing Depth:	21
Well Completion:	03-AUG-16	Well Owner:	Central Puget Sound Regional Transit Auth
Well Type:	Decommisioning	Driller #:	1374
Static Level:	0	Flow Rate (GPM):	0
Flow Type:	Not Reported	PSI:	0
Well Test:	Not Reported	Water Reclamation #:	9

F227
West
1/4 - 1/2 Mile
Lower

WA WELLS WALOG1000738994

Database:	Ecology Well Logs	Well Log ID:	1594343
Well Tag:	BKA635	Project Tag:	Not Reported
Notice of Intent #:	AE38163	Date Received:	29-SEP-16
Diameter:	1.5	Casing Depth:	21

GEOCHECK® - PHYSICAL SETTING SOURCE MAP FINDINGS

Well Completion:	03-AUG-16	Well Owner:	Central Puget Sound Regional Transit Auth
Well Type:	Decommisioning	Driller #:	1374
Static Level:	0	Flow Rate (GPM):	0
Flow Type:	Not Reported	PSI:	0
Well Test:	Not Reported	Water Reclamation #:	9

F228
West
1/4 - 1/2 Mile
Lower

WA WELLS WALOG1000738996

Database:	Ecology Well Logs	Well Log ID:	1594345
Well Tag:	BKA637	Project Tag:	Not Reported
Notice of Intent #:	AE38163	Date Received:	29-SEP-16
Diameter:	1.5	Casing Depth:	21
Well Completion:	03-AUG-16	Well Owner:	Central Puget Sound Regional Transit Auth
Well Type:	Decommisioning	Driller #:	1374
Static Level:	0	Flow Rate (GPM):	0
Flow Type:	Not Reported	PSI:	0
Well Test:	Not Reported	Water Reclamation #:	9

F229
West
1/4 - 1/2 Mile
Lower

WA WELLS WALOG1000738998

Database:	Ecology Well Logs	Well Log ID:	1594347
Well Tag:	BKA639	Project Tag:	Not Reported
Notice of Intent #:	AE38163	Date Received:	29-SEP-16
Diameter:	1.5	Casing Depth:	21
Well Completion:	03-AUG-16	Well Owner:	Central Puget Sound Regional Transit Auth
Well Type:	Decommisioning	Driller #:	1374
Static Level:	0	Flow Rate (GPM):	0
Flow Type:	Not Reported	PSI:	0
Well Test:	Not Reported	Water Reclamation #:	9

F230
West
1/4 - 1/2 Mile
Lower

WA WELLS WALOG1000738997

Database:	Ecology Well Logs	Well Log ID:	1594346
Well Tag:	BKA638	Project Tag:	Not Reported
Notice of Intent #:	AE38163	Date Received:	29-SEP-16
Diameter:	1.5	Casing Depth:	21
Well Completion:	03-AUG-16	Well Owner:	Central Puget Sound Regional Transit Auth
Well Type:	Decommisioning	Driller #:	1374
Static Level:	0	Flow Rate (GPM):	0
Flow Type:	Not Reported	PSI:	0
Well Test:	Not Reported	Water Reclamation #:	9

GEOCHECK® - PHYSICAL SETTING SOURCE MAP FINDINGS

Map ID
Direction
Distance
Elevation

Database EDR ID Number

F231
West
1/4 - 1/2 Mile
Lower

WA WELLS WALOG1000739010

Database:	Ecology Well Logs	Well Log ID:	1594359
Well Tag:	BKA651	Project Tag:	Not Reported
Notice of Intent #:	AE38163	Date Received:	29-SEP-16
Diameter:	1.5	Casing Depth:	21
Well Completion:	03-AUG-16	Well Owner:	Central Puget Sound Regional Transit Auth
Well Type:	Decommisioning	Driller #:	1374
Static Level:	0	Flow Rate (GPM):	0
Flow Type:	Not Reported	PSI:	0
Well Test:	Not Reported	Water Reclamation #:	9

F232
West
1/4 - 1/2 Mile
Lower

WA WELLS WALOG1000739009

Database:	Ecology Well Logs	Well Log ID:	1594358
Well Tag:	BKA650	Project Tag:	Not Reported
Notice of Intent #:	AE38163	Date Received:	29-SEP-16
Diameter:	1.5	Casing Depth:	21
Well Completion:	03-AUG-16	Well Owner:	Central Puget Sound Regional Transit Auth
Well Type:	Decommisioning	Driller #:	1374
Static Level:	0	Flow Rate (GPM):	0
Flow Type:	Not Reported	PSI:	0
Well Test:	Not Reported	Water Reclamation #:	9

F233
West
1/4 - 1/2 Mile
Lower

WA WELLS WALOG1000739011

Database:	Ecology Well Logs	Well Log ID:	1594360
Well Tag:	BKA652	Project Tag:	Not Reported
Notice of Intent #:	AE38163	Date Received:	29-SEP-16
Diameter:	1.5	Casing Depth:	21
Well Completion:	03-AUG-16	Well Owner:	Central Puget Sound Regional Transit Auth
Well Type:	Decommisioning	Driller #:	1374
Static Level:	0	Flow Rate (GPM):	0
Flow Type:	Not Reported	PSI:	0
Well Test:	Not Reported	Water Reclamation #:	9

F234
West
1/4 - 1/2 Mile
Lower

WA WELLS WALOG1000812646

Database:	Ecology Well Logs	Well Log ID:	1672751
Well Tag:	Not Reported	Project Tag:	1
Notice of Intent #:	SE64207	Date Received:	05-FEB-18
Diameter:	8	Casing Depth:	50

GEOCHECK® - PHYSICAL SETTING SOURCE MAP FINDINGS

Well Completion:	16-NOV-17	Well Owner:	Trammel Crow Co
Well Type:	Resource Protection	Driller #:	1815
Static Level:	0	Flow Rate (GPM):	0
Flow Type:	Dry Hole	PSI:	0
Well Test:	Not Reported	Water Reclamation #:	9

F235
West
1/4 - 1/2 Mile
Lower

WA WELLS WALOG1000787399

Database:	Ecology Well Logs	Well Log ID:	1672752
Well Tag:	Not Reported	Project Tag:	1
Notice of Intent #:	AE46147	Date Received:	05-FEB-18
Diameter:	8	Casing Depth:	50
Well Completion:	16-NOV-17	Well Owner:	Trammel Crow Co
Well Type:	Decommisioning	Driller #:	1815
Static Level:	0	Flow Rate (GPM):	0
Flow Type:	Dry Hole	PSI:	0
Well Test:	Not Reported	Water Reclamation #:	9

F236
West
1/4 - 1/2 Mile
Lower

WA WELLS WALOG1000739005

Database:	Ecology Well Logs	Well Log ID:	1594354
Well Tag:	BKA646	Project Tag:	Not Reported
Notice of Intent #:	AE38163	Date Received:	29-SEP-16
Diameter:	1.5	Casing Depth:	21
Well Completion:	03-AUG-16	Well Owner:	Central Puget Sound Regional Transit Auth
Well Type:	Decommisioning	Driller #:	1374
Static Level:	0	Flow Rate (GPM):	0
Flow Type:	Not Reported	PSI:	0
Well Test:	Not Reported	Water Reclamation #:	9

F237
West
1/4 - 1/2 Mile
Lower

WA WELLS WALOG1000739004

Database:	Ecology Well Logs	Well Log ID:	1594353
Well Tag:	BKA645	Project Tag:	Not Reported
Notice of Intent #:	AE38163	Date Received:	29-SEP-16
Diameter:	1.5	Casing Depth:	21
Well Completion:	03-AUG-16	Well Owner:	Central Puget Sound Regional Transit Auth
Well Type:	Decommisioning	Driller #:	1374
Static Level:	0	Flow Rate (GPM):	0
Flow Type:	Not Reported	PSI:	0
Well Test:	Not Reported	Water Reclamation #:	9

GEOCHECK® - PHYSICAL SETTING SOURCE MAP FINDINGS

Map ID
Direction
Distance
Elevation

Database EDR ID Number

F238
West
1/4 - 1/2 Mile
Lower

WA WELLS WALOG1000739006

Database:	Ecology Well Logs	Well Log ID:	1594355
Well Tag:	BKA647	Project Tag:	Not Reported
Notice of Intent #:	AE38163	Date Received:	29-SEP-16
Diameter:	1.5	Casing Depth:	21
Well Completion:	03-AUG-16	Well Owner:	Central Puget Sound Regional Transit Auth
Well Type:	Decommisioning	Driller #:	1374
Static Level:	0	Flow Rate (GPM):	0
Flow Type:	Not Reported	PSI:	0
Well Test:	Not Reported	Water Reclamation #:	9

F239
West
1/4 - 1/2 Mile
Lower

WA WELLS WALOG1000739008

Database:	Ecology Well Logs	Well Log ID:	1594357
Well Tag:	BKA649	Project Tag:	Not Reported
Notice of Intent #:	AE38163	Date Received:	29-SEP-16
Diameter:	1.5	Casing Depth:	21
Well Completion:	03-AUG-16	Well Owner:	Central Puget Sound Regional Transit Auth
Well Type:	Decommisioning	Driller #:	1374
Static Level:	0	Flow Rate (GPM):	0
Flow Type:	Not Reported	PSI:	0
Well Test:	Not Reported	Water Reclamation #:	9

F240
West
1/4 - 1/2 Mile
Lower

WA WELLS WALOG1000739007

Database:	Ecology Well Logs	Well Log ID:	1594356
Well Tag:	BKA648	Project Tag:	Not Reported
Notice of Intent #:	AE38163	Date Received:	29-SEP-16
Diameter:	1.5	Casing Depth:	21
Well Completion:	03-AUG-16	Well Owner:	Central Puget Sound Regional Transit Auth
Well Type:	Decommisioning	Driller #:	1374
Static Level:	0	Flow Rate (GPM):	0
Flow Type:	Not Reported	PSI:	0
Well Test:	Not Reported	Water Reclamation #:	9

F241
West
1/4 - 1/2 Mile
Lower

WA WELLS WALOG1000738993

Database:	Ecology Well Logs	Well Log ID:	1594342
Well Tag:	BKA634	Project Tag:	Not Reported
Notice of Intent #:	AE38163	Date Received:	29-SEP-16
Diameter:	1.5	Casing Depth:	21

GEOCHECK® - PHYSICAL SETTING SOURCE MAP FINDINGS

Well Completion:	03-AUG-16	Well Owner:	Central Puget Sound Regional Transit Auth
Well Type:	Decommisioning	Driller #:	1374
Static Level:	0	Flow Rate (GPM):	0
Flow Type:	Not Reported	PSI:	0
Well Test:	Not Reported	Water Reclamation #:	9

F242
West
1/4 - 1/2 Mile
Lower

WA WELLS WALOG1000738941

Database:	Ecology Well Logs	Well Log ID:	1594271
Well Tag:	BKA680	Project Tag:	Not Reported
Notice of Intent #:	AE38163	Date Received:	29-SEP-16
Diameter:	1.5	Casing Depth:	21
Well Completion:	03-AUG-16	Well Owner:	Central Puget Sound Regional Transit Auth
Well Type:	Decommisioning	Driller #:	1374
Static Level:	0	Flow Rate (GPM):	0
Flow Type:	Not Reported	PSI:	0
Well Test:	Not Reported	Water Reclamation #:	9

F243
West
1/4 - 1/2 Mile
Lower

WA WELLS WALOG1000738940

Database:	Ecology Well Logs	Well Log ID:	1594270
Well Tag:	BKA679	Project Tag:	Not Reported
Notice of Intent #:	AE38163	Date Received:	29-SEP-16
Diameter:	1.5	Casing Depth:	21
Well Completion:	03-AUG-16	Well Owner:	Central Puget Sound Regional Transit Auth
Well Type:	Decommisioning	Driller #:	1374
Static Level:	0	Flow Rate (GPM):	0
Flow Type:	Not Reported	PSI:	0
Well Test:	Not Reported	Water Reclamation #:	9

F244
West
1/4 - 1/2 Mile
Lower

WA WELLS WALOG1000738942

Database:	Ecology Well Logs	Well Log ID:	1594272
Well Tag:	BKA681	Project Tag:	Not Reported
Notice of Intent #:	AE38163	Date Received:	29-SEP-16
Diameter:	1.5	Casing Depth:	21
Well Completion:	03-AUG-16	Well Owner:	Central Puget Sound Regional Transit Auth
Well Type:	Decommisioning	Driller #:	1374
Static Level:	0	Flow Rate (GPM):	0
Flow Type:	Not Reported	PSI:	0
Well Test:	Not Reported	Water Reclamation #:	9

GEOCHECK® - PHYSICAL SETTING SOURCE MAP FINDINGS

Map ID
Direction
Distance
Elevation

Database EDR ID Number

F245
West
1/4 - 1/2 Mile
Lower

WA WELLS WALOG1000738944

Database:	Ecology Well Logs	Well Log ID:	1594274
Well Tag:	BKA683	Project Tag:	Not Reported
Notice of Intent #:	AE38163	Date Received:	29-SEP-16
Diameter:	1.5	Casing Depth:	21
Well Completion:	03-AUG-16	Well Owner:	Central Puget Sound Regional Transit Auth
Well Type:	Decommisioning	Driller #:	1374
Static Level:	0	Flow Rate (GPM):	0
Flow Type:	Not Reported	PSI:	0
Well Test:	Not Reported	Water Reclamation #:	9

F246
West
1/4 - 1/2 Mile
Lower

WA WELLS WALOG1000738943

Database:	Ecology Well Logs	Well Log ID:	1594273
Well Tag:	BKA682	Project Tag:	Not Reported
Notice of Intent #:	AE38163	Date Received:	29-SEP-16
Diameter:	1.5	Casing Depth:	21
Well Completion:	03-AUG-16	Well Owner:	Central Puget Sound Regional Transit Auth
Well Type:	Decommisioning	Driller #:	1374
Static Level:	0	Flow Rate (GPM):	0
Flow Type:	Not Reported	PSI:	0
Well Test:	Not Reported	Water Reclamation #:	9

F247
West
1/4 - 1/2 Mile
Lower

WA WELLS WALOG1000730118

Database:	Ecology Well Logs	Well Log ID:	1583068
Well Tag:	BKA647	Project Tag:	Not Reported
Notice of Intent #:	DE01881	Date Received:	14-JUL-16
Diameter:	1.5	Casing Depth:	21
Well Completion:	10-JUN-16	Well Owner:	Central Puget Sound Regional Transit Auth
Well Type:	Water	Driller #:	1374
Static Level:	12	Flow Rate (GPM):	0
Flow Type:	Static Level	PSI:	0
Well Test:	Not Reported	Water Reclamation #:	9

F248
West
1/4 - 1/2 Mile
Lower

WA WELLS WALOG1000730117

Database:	Ecology Well Logs	Well Log ID:	1583067
Well Tag:	BKA646	Project Tag:	Not Reported
Notice of Intent #:	DE01881	Date Received:	14-JUL-16
Diameter:	1.5	Casing Depth:	21

GEOCHECK® - PHYSICAL SETTING SOURCE MAP FINDINGS

Well Completion: 10-JUN-16
Well Type: Water
Static Level: 12
Flow Type: Static Level
Well Test: Not Reported

Well Owner: Central Puget Sound Regional Transit Auth
Driller #: 1374
Flow Rate (GPM): 0
PSI: 0
Water Reclamation #: 9

F249
West
1/4 - 1/2 Mile
Lower

WA WELLS WALOG1000730119

Database: Ecology Well Logs
Well Tag: BKA648
Notice of Intent #: DE01881
Diameter: 1.5
Well Completion: 10-JUN-16
Well Type: Water
Static Level: 12
Flow Type: Static Level
Well Test: Not Reported

Well Log ID: 1583069
Project Tag: Not Reported
Date Received: 14-JUL-16
Casing Depth: 21
Well Owner: Central Puget Sound Regional Transit Auth
Driller #: 1374
Flow Rate (GPM): 0
PSI: 0
Water Reclamation #: 9

F250
West
1/4 - 1/2 Mile
Lower

WA WELLS WALOG1000730121

Database: Ecology Well Logs
Well Tag: BKA650
Notice of Intent #: DE01881
Diameter: 1.5
Well Completion: 10-JUN-16
Well Type: Water
Static Level: 12
Flow Type: Static Level
Well Test: Not Reported

Well Log ID: 1583071
Project Tag: Not Reported
Date Received: 14-JUL-16
Casing Depth: 21
Well Owner: Central Puget Sound Regional Transit Auth
Driller #: 1374
Flow Rate (GPM): 0
PSI: 0
Water Reclamation #: 9

F251
West
1/4 - 1/2 Mile
Lower

WA WELLS WALOG1000730120

Database: Ecology Well Logs
Well Tag: BKA649
Notice of Intent #: DE01881
Diameter: 1.5
Well Completion: 10-JUN-16
Well Type: Water
Static Level: 12
Flow Type: Static Level
Well Test: Not Reported

Well Log ID: 1583070
Project Tag: Not Reported
Date Received: 14-JUL-16
Casing Depth: 21
Well Owner: Central Puget Sound Regional Transit Auth
Driller #: 1374
Flow Rate (GPM): 0
PSI: 0
Water Reclamation #: 9

GEOCHECK® - PHYSICAL SETTING SOURCE MAP FINDINGS

Map ID
Direction
Distance
Elevation

Database EDR ID Number

F252
West
1/4 - 1/2 Mile
Lower

WA WELLS WALOG1000738989

Database:	Ecology Well Logs	Well Log ID:	1594338
Well Tag:	BKA630	Project Tag:	Not Reported
Notice of Intent #:	AE38163	Date Received:	29-SEP-16
Diameter:	1.5	Casing Depth:	21
Well Completion:	03-AUG-16	Well Owner:	Central Puget Sound Regional Transit Auth
Well Type:	Decommisioning	Driller #:	1374
Static Level:	0	Flow Rate (GPM):	0
Flow Type:	Not Reported	PSI:	0
Well Test:	Not Reported	Water Reclamation #:	9

F253
West
1/4 - 1/2 Mile
Lower

WA WELLS WALOG1000738988

Database:	Ecology Well Logs	Well Log ID:	1594337
Well Tag:	BKA629	Project Tag:	Not Reported
Notice of Intent #:	AE38163	Date Received:	29-SEP-16
Diameter:	1.5	Casing Depth:	21
Well Completion:	03-AUG-16	Well Owner:	Central Puget Sound Regional Transit Auth
Well Type:	Decommisioning	Driller #:	1374
Static Level:	0	Flow Rate (GPM):	0
Flow Type:	Not Reported	PSI:	0
Well Test:	Not Reported	Water Reclamation #:	9

F254
West
1/4 - 1/2 Mile
Lower

WA WELLS WALOG1000738990

Database:	Ecology Well Logs	Well Log ID:	1594339
Well Tag:	BKA631	Project Tag:	Not Reported
Notice of Intent #:	AE38163	Date Received:	29-SEP-16
Diameter:	1.5	Casing Depth:	21
Well Completion:	03-AUG-16	Well Owner:	Central Puget Sound Regional Transit Auth
Well Type:	Decommisioning	Driller #:	1374
Static Level:	0	Flow Rate (GPM):	0
Flow Type:	Not Reported	PSI:	0
Well Test:	Not Reported	Water Reclamation #:	9

F255
West
1/4 - 1/2 Mile
Lower

WA WELLS WALOG1000738992

Database:	Ecology Well Logs	Well Log ID:	1594341
Well Tag:	BKA633	Project Tag:	Not Reported
Notice of Intent #:	AE38163	Date Received:	29-SEP-16
Diameter:	1.5	Casing Depth:	21

GEOCHECK® - PHYSICAL SETTING SOURCE MAP FINDINGS

Well Completion: 03-AUG-16
Well Type: Decommissioning
Static Level: 0
Flow Type: Not Reported
Well Test: Not Reported

Well Owner: Central Puget Sound Regional Transit Auth
Driller #: 1374
Flow Rate (GPM): 0
PSI: 0
Water Reclamation #: 9

F256
West
1/4 - 1/2 Mile
Lower

WA WELLS WALOG1000738991

Database: Ecology Well Logs
Well Tag: BKA632
Notice of Intent #: AE38163
Diameter: 1.5
Well Completion: 03-AUG-16
Well Type: Decommissioning
Static Level: 0
Flow Type: Not Reported
Well Test: Not Reported

Well Log ID: 1594340
Project Tag: Not Reported
Date Received: 29-SEP-16
Casing Depth: 21
Well Owner: Central Puget Sound Regional Transit Auth
Driller #: 1374
Flow Rate (GPM): 0
PSI: 0
Water Reclamation #: 9

F257
West
1/4 - 1/2 Mile
Lower

WA WELLS WALOG1000738984

Database: Ecology Well Logs
Well Tag: BKA625
Notice of Intent #: AE38163
Diameter: 1.5
Well Completion: 03-AUG-16
Well Type: Decommissioning
Static Level: 0
Flow Type: Not Reported
Well Test: Not Reported

Well Log ID: 1594333
Project Tag: Not Reported
Date Received: 29-SEP-16
Casing Depth: 21
Well Owner: Central Puget Sound Regional Transit Auth
Driller #: 1374
Flow Rate (GPM): 0
PSI: 0
Water Reclamation #: 9

F258
West
1/4 - 1/2 Mile
Lower

WA WELLS WALOG1000738945

Database: Ecology Well Logs
Well Tag: BKA684
Notice of Intent #: AE38163
Diameter: 1.5
Well Completion: 03-AUG-16
Well Type: Decommissioning
Static Level: 0
Flow Type: Not Reported
Well Test: Not Reported

Well Log ID: 1594275
Project Tag: Not Reported
Date Received: 29-SEP-16
Casing Depth: 21
Well Owner: Central Puget Sound Regional Transit Auth
Driller #: 1374
Flow Rate (GPM): 0
PSI: 0
Water Reclamation #: 9

GEOCHECK® - PHYSICAL SETTING SOURCE MAP FINDINGS

Map ID
Direction
Distance
Elevation

Database EDR ID Number

F259
West
1/4 - 1/2 Mile
Lower

WA WELLS WALOG1000738985

Database:	Ecology Well Logs	Well Log ID:	1594334
Well Tag:	BKA626	Project Tag:	Not Reported
Notice of Intent #:	AE38163	Date Received:	29-SEP-16
Diameter:	1.5	Casing Depth:	21
Well Completion:	03-AUG-16	Well Owner:	Central Puget Sound Regional Transit Auth
Well Type:	Decommisioning	Driller #:	1374
Static Level:	0	Flow Rate (GPM):	0
Flow Type:	Not Reported	PSI:	0
Well Test:	Not Reported	Water Reclamation #:	9

F260
West
1/4 - 1/2 Mile
Lower

WA WELLS WALOG1000738987

Database:	Ecology Well Logs	Well Log ID:	1594336
Well Tag:	BKA628	Project Tag:	Not Reported
Notice of Intent #:	AE38163	Date Received:	29-SEP-16
Diameter:	1.5	Casing Depth:	21
Well Completion:	03-AUG-16	Well Owner:	Central Puget Sound Regional Transit Auth
Well Type:	Decommisioning	Driller #:	1374
Static Level:	0	Flow Rate (GPM):	0
Flow Type:	Not Reported	PSI:	0
Well Test:	Not Reported	Water Reclamation #:	9

F261
West
1/4 - 1/2 Mile
Lower

WA WELLS WALOG1000738986

Database:	Ecology Well Logs	Well Log ID:	1594335
Well Tag:	BKA627	Project Tag:	Not Reported
Notice of Intent #:	AE38163	Date Received:	29-SEP-16
Diameter:	1.5	Casing Depth:	21
Well Completion:	03-AUG-16	Well Owner:	Central Puget Sound Regional Transit Auth
Well Type:	Decommisioning	Driller #:	1374
Static Level:	0	Flow Rate (GPM):	0
Flow Type:	Not Reported	PSI:	0
Well Test:	Not Reported	Water Reclamation #:	9

E262
SSE
1/4 - 1/2 Mile
Higher

FED USGS USGS40001257653

Organization ID:	USGS-WA		
Organization Name:	USGS Washington Water Science Center		
Monitor Location:	22N/04E-09A04	Type:	Well
Description:	Not Reported	HUC:	17110019

GEOCHECK® - PHYSICAL SETTING SOURCE MAP FINDINGS

Drainage Area:	Not Reported	Drainage Area Units:	Not Reported
Contrib Drainage Area:	Not Reported	Contrib Drainage Area Units:	Not Reported
Aquifer:	Not Reported	Formation Type:	Not Reported
Aquifer Type:	Not Reported	Construction Date:	19830830
Well Depth:	485	Well Depth Units:	ft
Well Hole Depth:	496	Well Hole Depth Units:	ft

Ground water levels, Number of Measurements:	3	Level reading date:	1987-04-19
Feet below surface:	249	Feet to sea level:	Not Reported
Note:	The site had been pumped recently.		

Level reading date:	1986-07-01	Feet below surface:	279
Feet to sea level:	Not Reported	Note:	Not Reported

Level reading date:	1983-08-30	Feet below surface:	202
Feet to sea level:	Not Reported	Note:	Not Reported

G263
SSW
1/4 - 1/2 Mile
Higher

WA WELLS WALOG1000397872

Database:	Ecology Well Logs	Well Log ID:	510621
Well Tag:	Not Reported	Project Tag:	Not Reported
Notice of Intent #:	SE01947	Date Received:	07-JAN-08
Diameter:	3.25	Casing Depth:	11
Well Completion:	29-NOV-07	Well Owner:	Sam Shamseldin
Well Type:	Resource Protection	Driller #:	Not Reported
Static Level:	0	Flow Rate (GPM):	0
Flow Type:	Not Reported	PSI:	0
Well Test:	Not Reported	Water Reclamation #:	9

G264
SSW
1/4 - 1/2 Mile
Higher

WA WELLS WALOG1000497086

Database:	Ecology Well Logs	Well Log ID:	673049
Well Tag:	Not Reported	Project Tag:	Not Reported
Notice of Intent #:	SE07608	Date Received:	17-SEP-10
Diameter:	8	Casing Depth:	25
Well Completion:	16-JUL-10	Well Owner:	Autozone Psi
Well Type:	Resource Protection	Driller #:	Not Reported
Static Level:	0	Flow Rate (GPM):	0
Flow Type:	Not Reported	PSI:	0
Well Test:	Not Reported	Water Reclamation #:	9

G265
SSW
1/4 - 1/2 Mile
Higher

WA WELLS WALOG1000397871

Database:	Ecology Well Logs	Well Log ID:	510620
Well Tag:	Not Reported	Project Tag:	Not Reported
Notice of Intent #:	SE01947	Date Received:	07-JAN-08
Diameter:	3.25	Casing Depth:	24

GEOCHECK® - PHYSICAL SETTING SOURCE MAP FINDINGS

Well Completion:	29-NOV-07	Well Owner:	Sam Shamseldin
Well Type:	Resource Protection	Driller #:	Not Reported
Static Level:	0	Flow Rate (GPM):	0
Flow Type:	Not Reported	PSI:	0
Well Test:	Not Reported	Water Reclamation #:	9

G266
SSW
1/4 - 1/2 Mile
Higher

WA WELLS WALOG1000397869

Database:	Ecology Well Logs	Well Log ID:	510618
Well Tag:	Not Reported	Project Tag:	Not Reported
Notice of Intent #:	SE01947	Date Received:	07-JAN-08
Diameter:	3.25	Casing Depth:	19
Well Completion:	29-NOV-07	Well Owner:	Sam Shamseldin
Well Type:	Resource Protection	Driller #:	Not Reported
Static Level:	0	Flow Rate (GPM):	0
Flow Type:	Not Reported	PSI:	0
Well Test:	Not Reported	Water Reclamation #:	9

G267
SSW
1/4 - 1/2 Mile
Higher

WA WELLS WALOG1000397870

Database:	Ecology Well Logs	Well Log ID:	510619
Well Tag:	Not Reported	Project Tag:	Not Reported
Notice of Intent #:	SE01947	Date Received:	07-JAN-08
Diameter:	3.25	Casing Depth:	19
Well Completion:	29-NOV-07	Well Owner:	Sam Shamseldin
Well Type:	Resource Protection	Driller #:	Not Reported
Static Level:	0	Flow Rate (GPM):	0
Flow Type:	Not Reported	PSI:	0
Well Test:	Not Reported	Water Reclamation #:	9

G268
SSW
1/4 - 1/2 Mile
Higher

WA WELLS WALOG1000497087

Database:	Ecology Well Logs	Well Log ID:	673051
Well Tag:	Not Reported	Project Tag:	Not Reported
Notice of Intent #:	SE07608	Date Received:	17-SEP-10
Diameter:	8	Casing Depth:	25
Well Completion:	16-JUL-10	Well Owner:	Autozone Psi
Well Type:	Resource Protection	Driller #:	Not Reported
Static Level:	0	Flow Rate (GPM):	0
Flow Type:	Not Reported	PSI:	0
Well Test:	Not Reported	Water Reclamation #:	9

GEOCHECK® - PHYSICAL SETTING SOURCE MAP FINDINGS

Map ID
Direction
Distance
Elevation

Database EDR ID Number

G269
SSW
1/4 - 1/2 Mile
Higher

WA WELLS WALOG1000497091

Database: Ecology Well Logs
Well Tag: Not Reported
Notice of Intent #: SE07608
Diameter: 8
Well Completion: 16-JUL-10
Well Type: Resource Protection
Static Level: 0
Flow Type: Not Reported
Well Test: Not Reported

Well Log ID: 673059
Project Tag: Not Reported
Date Received: 17-SEP-10
Casing Depth: 12
Well Owner: Autozone | Psi
Driller #: Not Reported
Flow Rate (GPM): 0
PSI: 0
Water Reclamation #: 9

G270
SSW
1/4 - 1/2 Mile
Higher

WA WELLS WALOG1000497092

Database: Ecology Well Logs
Well Tag: Not Reported
Notice of Intent #: SE07608
Diameter: 8
Well Completion: 16-JUL-10
Well Type: Resource Protection
Static Level: 0
Flow Type: Not Reported
Well Test: Not Reported

Well Log ID: 673061
Project Tag: Not Reported
Date Received: 17-SEP-10
Casing Depth: 12
Well Owner: Autozone | Psi
Driller #: Not Reported
Flow Rate (GPM): 0
PSI: 0
Water Reclamation #: 9

G271
SSW
1/4 - 1/2 Mile
Higher

WA WELLS WALOG1000497090

Database: Ecology Well Logs
Well Tag: Not Reported
Notice of Intent #: SE07608
Diameter: 8
Well Completion: 16-JUL-10
Well Type: Resource Protection
Static Level: 0
Flow Type: Not Reported
Well Test: Not Reported

Well Log ID: 673057
Project Tag: Not Reported
Date Received: 17-SEP-10
Casing Depth: 12
Well Owner: Autozone | Psi
Driller #: Not Reported
Flow Rate (GPM): 0
PSI: 0
Water Reclamation #: 9

G272
SSW
1/4 - 1/2 Mile
Higher

WA WELLS WALOG1000497088

Database: Ecology Well Logs
Well Tag: Not Reported
Notice of Intent #: SE07608
Diameter: 8

Well Log ID: 673053
Project Tag: Not Reported
Date Received: 17-SEP-10
Casing Depth: 25

GEOCHECK® - PHYSICAL SETTING SOURCE MAP FINDINGS

Well Completion:	16-JUL-10	Well Owner:	Autozone Psi
Well Type:	Resource Protection	Driller #:	Not Reported
Static Level:	0	Flow Rate (GPM):	0
Flow Type:	Not Reported	PSI:	0
Well Test:	Not Reported	Water Reclamation #:	9

G273
SSW
1/4 - 1/2 Mile
Higher

WA WELLS WALOG1000497089

Database:	Ecology Well Logs	Well Log ID:	673055
Well Tag:	Not Reported	Project Tag:	Not Reported
Notice of Intent #:	SE07608	Date Received:	17-SEP-10
Diameter:	3.7	Casing Depth:	60
Well Completion:	15-JUL-10	Well Owner:	Autozone Psi
Well Type:	Resource Protection	Driller #:	Not Reported
Static Level:	0	Flow Rate (GPM):	0
Flow Type:	Not Reported	PSI:	0
Well Test:	Not Reported	Water Reclamation #:	9

G274
SSW
1/4 - 1/2 Mile
Higher

WA WELLS WALOG1000237705

Database:	Ecology Well Logs	Well Log ID:	310533
Well Tag:	Not Reported	Project Tag:	Not Reported
Notice of Intent #:	S007117	Date Received:	05-APR-01
Diameter:	0	Casing Depth:	7
Well Completion:	05-MAR-01	Well Owner:	Khm Environmental
Well Type:	Resource Protection	Driller #:	Not Reported
Static Level:	0	Flow Rate (GPM):	0
Flow Type:	Not Reported	PSI:	0
Well Test:	Not Reported	Water Reclamation #:	9

G275
SSW
1/4 - 1/2 Mile
Higher

WA WELLS WALOG1000237706

Database:	Ecology Well Logs	Well Log ID:	310534
Well Tag:	Not Reported	Project Tag:	Not Reported
Notice of Intent #:	R050314	Date Received:	05-APR-01
Diameter:	0	Casing Depth:	10
Well Completion:	02-MAR-01	Well Owner:	Khm Environmental
Well Type:	Resource Protection	Driller #:	Not Reported
Static Level:	0	Flow Rate (GPM):	0
Flow Type:	Not Reported	PSI:	0
Well Test:	Not Reported	Water Reclamation #:	9

GEOCHECK® - PHYSICAL SETTING SOURCE MAP FINDINGS

Map ID
Direction
Distance
Elevation

Database EDR ID Number

G276
SSW
1/4 - 1/2 Mile
Higher

WA WELLS WALOG1000237704

Database:	Ecology Well Logs	Well Log ID:	310532
Well Tag:	Not Reported	Project Tag:	Not Reported
Notice of Intent #:	S007117	Date Received:	05-APR-01
Diameter:	0	Casing Depth:	9
Well Completion:	05-MAR-01	Well Owner:	Khm Environmental
Well Type:	Resource Protection	Driller #:	Not Reported
Static Level:	0	Flow Rate (GPM):	0
Flow Type:	Not Reported	PSI:	0
Well Test:	Not Reported	Water Reclamation #:	9

G277
SSW
1/4 - 1/2 Mile
Higher

WA WELLS WALOG1000217764

Database:	Ecology Well Logs	Well Log ID:	285914
Well Tag:	Not Reported	Project Tag:	Not Reported
Notice of Intent #:	Not Reported	Date Received:	Not Reported
Diameter:	42	Casing Depth:	20
Well Completion:	Not Reported	Well Owner:	Christian Faith Center
Well Type:	Water	Driller #:	Not Reported
Static Level:	0	Flow Rate (GPM):	0
Flow Type:	Not Reported	PSI:	0
Well Test:	Not Reported	Water Reclamation #:	9

G278
SSW
1/4 - 1/2 Mile
Higher

WA WELLS WALOG1000237703

Database:	Ecology Well Logs	Well Log ID:	310531
Well Tag:	Not Reported	Project Tag:	Not Reported
Notice of Intent #:	S007117	Date Received:	05-APR-01
Diameter:	0	Casing Depth:	12
Well Completion:	05-MAR-01	Well Owner:	Khm Environmental
Well Type:	Resource Protection	Driller #:	Not Reported
Static Level:	0	Flow Rate (GPM):	0
Flow Type:	Not Reported	PSI:	0
Well Test:	Not Reported	Water Reclamation #:	9

G279
SSW
1/4 - 1/2 Mile
Higher

WA WELLS WALOG1000397863

Database:	Ecology Well Logs	Well Log ID:	510612
Well Tag:	Not Reported	Project Tag:	Not Reported
Notice of Intent #:	AE02732	Date Received:	07-JAN-08
Diameter:	3.25	Casing Depth:	19

GEOCHECK® - PHYSICAL SETTING SOURCE MAP FINDINGS

Well Completion:	29-NOV-07	Well Owner:	Sam Shamseldin
Well Type:	Decommissioning	Driller #:	Not Reported
Static Level:	0	Flow Rate (GPM):	0
Flow Type:	Not Reported	PSI:	0
Well Test:	Not Reported	Water Reclamation #:	9

G280
SSW
1/4 - 1/2 Mile
Higher

WA WELLS WALOG1000397867

Database:	Ecology Well Logs	Well Log ID:	510616
Well Tag:	Not Reported	Project Tag:	Not Reported
Notice of Intent #:	AE02732	Date Received:	07-JAN-08
Diameter:	3.25	Casing Depth:	11
Well Completion:	29-NOV-07	Well Owner:	Sam Shamseldin
Well Type:	Decommissioning	Driller #:	Not Reported
Static Level:	0	Flow Rate (GPM):	0
Flow Type:	Not Reported	PSI:	0
Well Test:	Not Reported	Water Reclamation #:	9

G281
SSW
1/4 - 1/2 Mile
Higher

WA WELLS WALOG1000397868

Database:	Ecology Well Logs	Well Log ID:	510617
Well Tag:	Not Reported	Project Tag:	Not Reported
Notice of Intent #:	SE01947	Date Received:	07-JAN-08
Diameter:	3.25	Casing Depth:	19
Well Completion:	29-NOV-07	Well Owner:	Sam Shamseldin
Well Type:	Resource Protection	Driller #:	Not Reported
Static Level:	0	Flow Rate (GPM):	0
Flow Type:	Not Reported	PSI:	0
Well Test:	Not Reported	Water Reclamation #:	9

G282
SSW
1/4 - 1/2 Mile
Higher

WA WELLS WALOG1000397866

Database:	Ecology Well Logs	Well Log ID:	510615
Well Tag:	Not Reported	Project Tag:	Not Reported
Notice of Intent #:	AE02732	Date Received:	07-JAN-08
Diameter:	3.25	Casing Depth:	24
Well Completion:	29-NOV-07	Well Owner:	Sam Shamseldin
Well Type:	Decommissioning	Driller #:	Not Reported
Static Level:	0	Flow Rate (GPM):	0
Flow Type:	Not Reported	PSI:	0
Well Test:	Not Reported	Water Reclamation #:	9

GEOCHECK® - PHYSICAL SETTING SOURCE MAP FINDINGS

Map ID
Direction
Distance
Elevation

Database EDR ID Number

G283
SSW
1/4 - 1/2 Mile
Higher

WA WELLS WALOG1000397864

Database: Ecology Well Logs
Well Tag: Not Reported
Notice of Intent #: AE02732
Diameter: 3.25
Well Completion: 29-NOV-07
Well Type: Decommissioning
Static Level: 0
Flow Type: Not Reported
Well Test: Not Reported

Well Log ID: 510613
Project Tag: Not Reported
Date Received: 07-JAN-08
Casing Depth: 19
Well Owner: Sam Shamseldin
Driller #: Not Reported
Flow Rate (GPM): 0
PSI: 0
Water Reclamation #: 9

G284
SSW
1/4 - 1/2 Mile
Higher

WA WELLS WALOG1000397865

Database: Ecology Well Logs
Well Tag: Not Reported
Notice of Intent #: AE02732
Diameter: 3.25
Well Completion: 29-NOV-07
Well Type: Decommissioning
Static Level: 0
Flow Type: Not Reported
Well Test: Not Reported

Well Log ID: 510614
Project Tag: Not Reported
Date Received: 07-JAN-08
Casing Depth: 19
Well Owner: Sam Shamseldin
Driller #: Not Reported
Flow Rate (GPM): 0
PSI: 0
Water Reclamation #: 9

G285
SSW
1/4 - 1/2 Mile
Higher

WA WELLS WALOG1000643025

Database: Ecology Well Logs
Well Tag: Not Reported
Notice of Intent #: A086297
Diameter: 36
Well Completion: 08-JUL-14
Well Type: Decommissioning
Static Level: 0
Flow Type: Not Reported
Well Test: Not Reported

Well Log ID: 952168
Project Tag: Not Reported
Date Received: 31-JUL-14
Casing Depth: 44
Well Owner: Kenneth Petersen
Driller #: 0233
Flow Rate (GPM): 0
PSI: 0
Water Reclamation #: 9

G286
SSW
1/4 - 1/2 Mile
Higher

WA WELLS WALOG1000755810

Database: Ecology Well Logs
Well Tag: Not Reported
Notice of Intent #: SE61017
Diameter: 8

Well Log ID: 1612077
Project Tag: 3
Date Received: 13-MAR-17
Casing Depth: 20

GEOCHECK® - PHYSICAL SETTING SOURCE MAP FINDINGS

Well Completion:	02-FEB-17	Well Owner:	Panattoni Development
Well Type:	Resource Protection	Driller #:	1815
Static Level:	0	Flow Rate (GPM):	0
Flow Type:	Dry Hole	PSI:	0
Well Test:	Not Reported	Water Reclamation #:	9

G287
SSW
1/4 - 1/2 Mile
Higher

WA WELLS WALOG1000755811

Database:	Ecology Well Logs	Well Log ID:	1612078
Well Tag:	Not Reported	Project Tag:	4
Notice of Intent #:	SE61017	Date Received:	13-MAR-17
Diameter:	8	Casing Depth:	20
Well Completion:	02-FEB-17	Well Owner:	Panattoni Development
Well Type:	Resource Protection	Driller #:	1815
Static Level:	0	Flow Rate (GPM):	0
Flow Type:	Dry Hole	PSI:	0
Well Test:	Not Reported	Water Reclamation #:	9

G288
SSW
1/4 - 1/2 Mile
Higher

WA WELLS WALOG1000755812

Database:	Ecology Well Logs	Well Log ID:	1612079
Well Tag:	Not Reported	Project Tag:	5
Notice of Intent #:	SE61017	Date Received:	13-MAR-17
Diameter:	8	Casing Depth:	20
Well Completion:	02-FEB-17	Well Owner:	Panattoni Development
Well Type:	Resource Protection	Driller #:	1815
Static Level:	0	Flow Rate (GPM):	0
Flow Type:	Dry Hole	PSI:	0
Well Test:	Not Reported	Water Reclamation #:	9

G289
SSW
1/4 - 1/2 Mile
Higher

WA WELLS WALOG1000713617

Database:	Ecology Well Logs	Well Log ID:	1557752
Well Tag:	BJF646	Project Tag:	Not Reported
Notice of Intent #:	DE01697	Date Received:	14-APR-16
Diameter:	6	Casing Depth:	20
Well Completion:	15-MAY-15	Well Owner:	City Of Des Moines
Well Type:	Water	Driller #:	1621
Static Level:	0	Flow Rate (GPM):	0
Flow Type:	Not Reported	PSI:	0
Well Test:	Not Reported	Water Reclamation #:	9

GEOCHECK® - PHYSICAL SETTING SOURCE MAP FINDINGS

Map ID
Direction
Distance
Elevation

Database EDR ID Number

G290
SSW
1/4 - 1/2 Mile
Higher

WA WELLS WALOG1000755808

Database:	Ecology Well Logs	Well Log ID:	1612075
Well Tag:	Not Reported	Project Tag:	1
Notice of Intent #:	SE61017	Date Received:	13-MAR-17
Diameter:	8	Casing Depth:	20
Well Completion:	02-FEB-17	Well Owner:	Panattoni Development
Well Type:	Resource Protection	Driller #:	1815
Static Level:	0	Flow Rate (GPM):	0
Flow Type:	Dry Hole	PSI:	0
Well Test:	Not Reported	Water Reclamation #:	9

G291
SSW
1/4 - 1/2 Mile
Higher

WA WELLS WALOG1000755809

Database:	Ecology Well Logs	Well Log ID:	1612076
Well Tag:	Not Reported	Project Tag:	2
Notice of Intent #:	SE61017	Date Received:	13-MAR-17
Diameter:	8	Casing Depth:	20
Well Completion:	02-FEB-17	Well Owner:	Panattoni Development
Well Type:	Resource Protection	Driller #:	1815
Static Level:	0	Flow Rate (GPM):	0
Flow Type:	Dry Hole	PSI:	0
Well Test:	Not Reported	Water Reclamation #:	9

G292
SSW
1/4 - 1/2 Mile
Higher

WA WELLS WALOG1000755813

Database:	Ecology Well Logs	Well Log ID:	1612080
Well Tag:	Not Reported	Project Tag:	6
Notice of Intent #:	SE61017	Date Received:	13-MAR-17
Diameter:	8	Casing Depth:	20
Well Completion:	02-FEB-17	Well Owner:	Panattoni Development
Well Type:	Resource Protection	Driller #:	1815
Static Level:	0	Flow Rate (GPM):	0
Flow Type:	Dry Hole	PSI:	0
Well Test:	Not Reported	Water Reclamation #:	9

G293
SSW
1/4 - 1/2 Mile
Higher

WA WELLS WALOG1000755817

Database:	Ecology Well Logs	Well Log ID:	1612084
Well Tag:	Not Reported	Project Tag:	4
Notice of Intent #:	AE41347	Date Received:	13-MAR-17
Diameter:	8	Casing Depth:	20

GEOCHECK® - PHYSICAL SETTING SOURCE MAP FINDINGS

Well Completion:	02-FEB-17	Well Owner:	Panattoni Development
Well Type:	Decommissioning	Driller #:	1815
Static Level:	0	Flow Rate (GPM):	0
Flow Type:	Dry Hole	PSI:	0
Well Test:	Not Reported	Water Reclamation #:	9

G294
SSW
1/4 - 1/2 Mile
Higher

WA WELLS WALOG1000755816

Database:	Ecology Well Logs	Well Log ID:	1612083
Well Tag:	Not Reported	Project Tag:	3
Notice of Intent #:	AE41347	Date Received:	13-MAR-17
Diameter:	8	Casing Depth:	20
Well Completion:	02-FEB-17	Well Owner:	Panattoni Development
Well Type:	Decommissioning	Driller #:	1815
Static Level:	0	Flow Rate (GPM):	0
Flow Type:	Dry Hole	PSI:	0
Well Test:	Not Reported	Water Reclamation #:	9

G295
SSW
1/4 - 1/2 Mile
Higher

WA WELLS WALOG1000755815

Database:	Ecology Well Logs	Well Log ID:	1612082
Well Tag:	Not Reported	Project Tag:	2
Notice of Intent #:	AE41347	Date Received:	13-MAR-17
Diameter:	8	Casing Depth:	20
Well Completion:	02-FEB-17	Well Owner:	Panattoni Development
Well Type:	Decommissioning	Driller #:	1815
Static Level:	0	Flow Rate (GPM):	0
Flow Type:	Dry Hole	PSI:	0
Well Test:	Not Reported	Water Reclamation #:	9

G296
SSW
1/4 - 1/2 Mile
Higher

WA WELLS WALOG1000755814

Database:	Ecology Well Logs	Well Log ID:	1612081
Well Tag:	Not Reported	Project Tag:	1
Notice of Intent #:	AE41347	Date Received:	13-MAR-17
Diameter:	8	Casing Depth:	20
Well Completion:	02-FEB-17	Well Owner:	Panattoni Development
Well Type:	Decommissioning	Driller #:	1815
Static Level:	0	Flow Rate (GPM):	0
Flow Type:	Dry Hole	PSI:	0
Well Test:	Not Reported	Water Reclamation #:	9

GEOCHECK® - PHYSICAL SETTING SOURCE MAP FINDINGS

Map ID
Direction
Distance
Elevation

Database EDR ID Number

G297

SSW

1/4 - 1/2 Mile
Higher

WA WELLS WALOG1000755819

Database:	Ecology Well Logs	Well Log ID:	1612086
Well Tag:	Not Reported	Project Tag:	6
Notice of Intent #:	AE41347	Date Received:	13-MAR-17
Diameter:	8	Casing Depth:	20
Well Completion:	02-FEB-17	Well Owner:	Panattoni Development
Well Type:	Decommisioning	Driller #:	1815
Static Level:	0	Flow Rate (GPM):	0
Flow Type:	Dry Hole	PSI:	0
Well Test:	Not Reported	Water Reclamation #:	9

G298

SSW

1/4 - 1/2 Mile
Higher

WA WELLS WALOG1000755818

Database:	Ecology Well Logs	Well Log ID:	1612085
Well Tag:	Not Reported	Project Tag:	5
Notice of Intent #:	AE41347	Date Received:	13-MAR-17
Diameter:	8	Casing Depth:	20
Well Completion:	02-FEB-17	Well Owner:	Panattoni Development
Well Type:	Decommisioning	Driller #:	1815
Static Level:	0	Flow Rate (GPM):	0
Flow Type:	Dry Hole	PSI:	0
Well Test:	Not Reported	Water Reclamation #:	9

G299

SSW

1/4 - 1/2 Mile
Higher

WA WELLS WALOG1000713616

Database:	Ecology Well Logs	Well Log ID:	1557751
Well Tag:	BJF645	Project Tag:	Not Reported
Notice of Intent #:	DE01697	Date Received:	14-APR-16
Diameter:	6	Casing Depth:	20
Well Completion:	15-MAY-15	Well Owner:	City Of Des Moines
Well Type:	Water	Driller #:	1621
Static Level:	0	Flow Rate (GPM):	0
Flow Type:	Not Reported	PSI:	0
Well Test:	Not Reported	Water Reclamation #:	9

G300

SSW

1/4 - 1/2 Mile
Higher

WA WELLS WALOG1000713606

Database:	Ecology Well Logs	Well Log ID:	1557741
Well Tag:	BJF635	Project Tag:	Not Reported
Notice of Intent #:	DE01697	Date Received:	14-APR-16
Diameter:	6	Casing Depth:	20

GEOCHECK® - PHYSICAL SETTING SOURCE MAP FINDINGS

Well Completion:	15-MAY-15	Well Owner:	City Of Des Moines
Well Type:	Water	Driller #:	1621
Static Level:	0	Flow Rate (GPM):	0
Flow Type:	Not Reported	PSI:	0
Well Test:	Not Reported	Water Reclamation #:	9

G301
SSW
1/4 - 1/2 Mile
Higher

WA WELLS WALOG1000713607

Database:	Ecology Well Logs	Well Log ID:	1557742
Well Tag:	BJF636	Project Tag:	Not Reported
Notice of Intent #:	DE01697	Date Received:	14-APR-16
Diameter:	6	Casing Depth:	20
Well Completion:	15-MAY-15	Well Owner:	City Of Des Moines
Well Type:	Water	Driller #:	1621
Static Level:	0	Flow Rate (GPM):	0
Flow Type:	Not Reported	PSI:	0
Well Test:	Not Reported	Water Reclamation #:	9

G302
SSW
1/4 - 1/2 Mile
Higher

WA WELLS WALOG1000713608

Database:	Ecology Well Logs	Well Log ID:	1557743
Well Tag:	BJF637	Project Tag:	Not Reported
Notice of Intent #:	DE01697	Date Received:	14-APR-16
Diameter:	6	Casing Depth:	20
Well Completion:	15-MAY-15	Well Owner:	City Of Des Moines
Well Type:	Water	Driller #:	1621
Static Level:	0	Flow Rate (GPM):	0
Flow Type:	Not Reported	PSI:	0
Well Test:	Not Reported	Water Reclamation #:	9

G303
SSW
1/4 - 1/2 Mile
Higher

WA WELLS WALOG1000713603

Database:	Ecology Well Logs	Well Log ID:	1557738
Well Tag:	BJF632	Project Tag:	Not Reported
Notice of Intent #:	DE01697	Date Received:	14-APR-16
Diameter:	6	Casing Depth:	20
Well Completion:	15-MAY-15	Well Owner:	City Of Des Moines
Well Type:	Water	Driller #:	1621
Static Level:	0	Flow Rate (GPM):	0
Flow Type:	Not Reported	PSI:	0
Well Test:	Not Reported	Water Reclamation #:	9

GEOCHECK® - PHYSICAL SETTING SOURCE MAP FINDINGS

Map ID
Direction
Distance
Elevation

Database EDR ID Number

G304
SSW
1/4 - 1/2 Mile
Higher

WA WELLS WALOG1000713604

Database:	Ecology Well Logs	Well Log ID:	1557739
Well Tag:	BJF633	Project Tag:	Not Reported
Notice of Intent #:	DE01697	Date Received:	14-APR-16
Diameter:	6	Casing Depth:	20
Well Completion:	15-MAY-15	Well Owner:	City Of Des Moines
Well Type:	Water	Driller #:	1621
Static Level:	0	Flow Rate (GPM):	0
Flow Type:	Not Reported	PSI:	0
Well Test:	Not Reported	Water Reclamation #:	9

G305
SSW
1/4 - 1/2 Mile
Higher

WA WELLS WALOG1000713605

Database:	Ecology Well Logs	Well Log ID:	1557740
Well Tag:	BJF634	Project Tag:	Not Reported
Notice of Intent #:	DE01697	Date Received:	14-APR-16
Diameter:	6	Casing Depth:	20
Well Completion:	15-MAY-15	Well Owner:	City Of Des Moines
Well Type:	Water	Driller #:	1621
Static Level:	0	Flow Rate (GPM):	0
Flow Type:	Not Reported	PSI:	0
Well Test:	Not Reported	Water Reclamation #:	9

G306
SSW
1/4 - 1/2 Mile
Higher

WA WELLS WALOG1000713609

Database:	Ecology Well Logs	Well Log ID:	1557744
Well Tag:	BJF638	Project Tag:	Not Reported
Notice of Intent #:	DE01697	Date Received:	14-APR-16
Diameter:	6	Casing Depth:	20
Well Completion:	15-MAY-15	Well Owner:	City Of Des Moines
Well Type:	Water	Driller #:	1621
Static Level:	0	Flow Rate (GPM):	0
Flow Type:	Not Reported	PSI:	0
Well Test:	Not Reported	Water Reclamation #:	9

G307
SSW
1/4 - 1/2 Mile
Higher

WA WELLS WALOG1000713613

Database:	Ecology Well Logs	Well Log ID:	1557748
Well Tag:	BJF642	Project Tag:	Not Reported
Notice of Intent #:	DE01697	Date Received:	14-APR-16
Diameter:	6	Casing Depth:	20

GEOCHECK® - PHYSICAL SETTING SOURCE MAP FINDINGS

Well Completion:	15-MAY-15	Well Owner:	City Of Des Moines
Well Type:	Water	Driller #:	1621
Static Level:	0	Flow Rate (GPM):	0
Flow Type:	Not Reported	PSI:	0
Well Test:	Not Reported	Water Reclamation #:	9

G308
SSW
1/4 - 1/2 Mile
Higher

WA WELLS WALOG1000713614

Database:	Ecology Well Logs	Well Log ID:	1557749
Well Tag:	BJF643	Project Tag:	Not Reported
Notice of Intent #:	DE01697	Date Received:	14-APR-16
Diameter:	6	Casing Depth:	20
Well Completion:	15-MAY-15	Well Owner:	City Of Des Moines
Well Type:	Water	Driller #:	1621
Static Level:	0	Flow Rate (GPM):	0
Flow Type:	Not Reported	PSI:	0
Well Test:	Not Reported	Water Reclamation #:	9

G309
SSW
1/4 - 1/2 Mile
Higher

WA WELLS WALOG1000713615

Database:	Ecology Well Logs	Well Log ID:	1557750
Well Tag:	BJF644	Project Tag:	Not Reported
Notice of Intent #:	DE01697	Date Received:	14-APR-16
Diameter:	6	Casing Depth:	20
Well Completion:	15-MAY-15	Well Owner:	City Of Des Moines
Well Type:	Water	Driller #:	1621
Static Level:	0	Flow Rate (GPM):	0
Flow Type:	Not Reported	PSI:	0
Well Test:	Not Reported	Water Reclamation #:	9

G310
SSW
1/4 - 1/2 Mile
Higher

WA WELLS WALOG1000713612

Database:	Ecology Well Logs	Well Log ID:	1557747
Well Tag:	BJF641	Project Tag:	Not Reported
Notice of Intent #:	DE01697	Date Received:	14-APR-16
Diameter:	6	Casing Depth:	20
Well Completion:	15-MAY-15	Well Owner:	City Of Des Moines
Well Type:	Water	Driller #:	1621
Static Level:	0	Flow Rate (GPM):	0
Flow Type:	Not Reported	PSI:	0
Well Test:	Not Reported	Water Reclamation #:	9

GEOCHECK® - PHYSICAL SETTING SOURCE MAP FINDINGS

Map ID
Direction
Distance
Elevation

Database EDR ID Number

G311
SSW
1/4 - 1/2 Mile
Higher

WA WELLS WALOG1000713610

Database:	Ecology Well Logs	Well Log ID:	1557745
Well Tag:	BJF639	Project Tag:	Not Reported
Notice of Intent #:	DE01697	Date Received:	14-APR-16
Diameter:	6	Casing Depth:	20
Well Completion:	15-MAY-15	Well Owner:	City Of Des Moines
Well Type:	Water	Driller #:	1621
Static Level:	0	Flow Rate (GPM):	0
Flow Type:	Not Reported	PSI:	0
Well Test:	Not Reported	Water Reclamation #:	9

G312
SSW
1/4 - 1/2 Mile
Higher

WA WELLS WALOG1000713611

Database:	Ecology Well Logs	Well Log ID:	1557746
Well Tag:	BJF640	Project Tag:	Not Reported
Notice of Intent #:	DE01697	Date Received:	14-APR-16
Diameter:	6	Casing Depth:	20
Well Completion:	15-MAY-15	Well Owner:	City Of Des Moines
Well Type:	Water	Driller #:	1621
Static Level:	0	Flow Rate (GPM):	0
Flow Type:	Not Reported	PSI:	0
Well Test:	Not Reported	Water Reclamation #:	9

E313
SSE
1/4 - 1/2 Mile
Higher

FED USGS USGS40001257647

Organization ID:	USGS-WA	Type:	Well
Organization Name:	USGS Washington Water Science Center	HUC:	17110019
Monitor Location:	22N/04E-09A01	Drainage Area Units:	Not Reported
Description:	Not Reported	Contrib Drainage Area Unts:	Not Reported
Drainage Area:	Not Reported	Formation Type:	Not Reported
Contrib Drainage Area:	Not Reported	Construction Date:	19010101
Aquifer:	Not Reported	Well Depth Units:	ft
Aquifer Type:	Not Reported	Well Hole Depth Units:	Not Reported
Well Depth:	145		
Well Hole Depth:	Not Reported		

Ground water levels,Number of Measurements:	1	Level reading date:	1962-09-04
Feet below surface:	6	Feet to sea level:	Not Reported
Note:	Not Reported		

GEOCHECK® - PHYSICAL SETTING SOURCE MAP FINDINGS

Map ID
Direction
Distance
Elevation

Database EDR ID Number

E314
SSE
1/4 - 1/2 Mile
Higher

WA WELLS WA1100000018254

Database:	Water Wells	PWS ID:	40650
Source #:	03	Source Name:	Angle Lake Well
Source Status:	Active	Source Type:	Ground Water - Well Field Well
Source Use:	Permanent	Date Source Effective:	01/01/1970
Date Source Inactive:	Not Reported	Water Resource Inventory Area:	Duwamish-Green
Well Depth:	485	Source Susceptibility:	Low Susceptibility to Contaminants
System Name:	HIGHLINE WATER DISTRICT	Public Water System Group:	A
System Type:	Community Water System	Full Time Res Pop:	70606
Total Population Served:	70606	Total Connections:	27870
PWS Status:	Active	Residential Connections:	26405
DOE Well Tag:	09G033	Capacity (GPM):	1100
Influenced by Droughts:	N	Influenced by Flooding:	N
Influenced by Surface Water:	U		

315
East
1/4 - 1/2 Mile
Higher

FED USGS USGS40001257799

Organization ID:	USGS-WA		
Organization Name:	USGS Washington Water Science Center		
Monitor Location:	22N/04E-03N01	Type:	Well
Description:	Not Reported	HUC:	17110019
Drainage Area:	Not Reported	Drainage Area Units:	Not Reported
Contrib Drainage Area:	Not Reported	Contrib Drainage Area Unts:	Not Reported
Aquifer:	Not Reported	Formation Type:	Not Reported
Aquifer Type:	Not Reported	Construction Date:	19010101
Well Depth:	24.5	Well Depth Units:	ft
Well Hole Depth:	Not Reported	Well Hole Depth Units:	Not Reported
Ground water levels,Number of Measurements:	1	Level reading date:	1962-09-05
Feet below surface:	14	Feet to sea level:	Not Reported
Note:	Not Reported		

H316
SSE
1/4 - 1/2 Mile
Higher

WA WELLS WALOG1000384972

Database:	Ecology Well Logs	Well Log ID:	492931
Well Tag:	Not Reported	Project Tag:	Not Reported
Notice of Intent #:	S026239	Date Received:	20-JUL-07
Diameter:	4	Casing Depth:	30.5
Well Completion:	21-FEB-07	Well Owner:	Wa State Dept Of Transportation
Well Type:	Resource Protection	Driller #:	Not Reported
Static Level:	0	Flow Rate (GPM):	0
Flow Type:	Not Reported	PSI:	0
Well Test:	Not Reported	Water Reclamation #:	9

GEOCHECK® - PHYSICAL SETTING SOURCE MAP FINDINGS

Map ID
Direction
Distance
Elevation

Database EDR ID Number

H317
SSE
1/4 - 1/2 Mile
Higher

WA WELLS WALOG1000384973

Database: Ecology Well Logs
Well Tag: ALM494
Notice of Intent #: R068386
Diameter: 4
Well Completion: 07-JUN-07
Well Type: Resource Protection
Static Level: 0
Flow Type: Not Reported
Well Test: Not Reported

Well Log ID: 492933
Project Tag: Not Reported
Date Received: 20-JUL-07
Casing Depth: 30.5
Well Owner: Wa State Dept Of Transportation
Driller #: Not Reported
Flow Rate (GPM): 0
PSI: 0
Water Reclamation #: 9

H318
SSE
1/4 - 1/2 Mile
Higher

WA WELLS WALOG1000384974

Database: Ecology Well Logs
Well Tag: ALM495
Notice of Intent #: R068386
Diameter: 4
Well Completion: 20-FEB-07
Well Type: Resource Protection
Static Level: 0
Flow Type: Not Reported
Well Test: Not Reported

Well Log ID: 492934
Project Tag: Not Reported
Date Received: 20-JUL-07
Casing Depth: 30
Well Owner: Wa State Dept Of Transportation
Driller #: Not Reported
Flow Rate (GPM): 0
PSI: 0
Water Reclamation #: 9

H319
SSE
1/4 - 1/2 Mile
Higher

WA WELLS WALOG1000325277

Database: Ecology Well Logs
Well Tag: Not Reported
Notice of Intent #: S024256
Diameter: 0
Well Completion: 12-MAY-05
Well Type: Resource Protection
Static Level: 0
Flow Type: Not Reported
Well Test: Not Reported

Well Log ID: 408880
Project Tag: Not Reported
Date Received: 26-MAY-05
Casing Depth: 15
Well Owner: Hwy 99 & 208 Seatac
Driller #: Not Reported
Flow Rate (GPM): 0
PSI: 0
Water Reclamation #: 9

H320
SSE
1/4 - 1/2 Mile
Higher

WA WELLS WALOG1000316300

Database: Ecology Well Logs
Well Tag: Not Reported
Notice of Intent #: R018087
Diameter: 0

Well Log ID: 398973
Project Tag: Not Reported
Date Received: 18-MAY-95
Casing Depth: 20

GEOCHECK® - PHYSICAL SETTING SOURCE MAP FINDINGS

Well Completion:	02-MAY-95	Well Owner:	Unocal (Alamo)
Well Type:	Resource Protection	Driller #:	Not Reported
Static Level:	0	Flow Rate (GPM):	0
Flow Type:	Not Reported	PSI:	0
Well Test:	Not Reported	Water Reclamation #:	9

H321
SSE
1/4 - 1/2 Mile
Higher

WA WELLS WALOG1000316301

Database:	Ecology Well Logs	Well Log ID:	398974
Well Tag:	Not Reported	Project Tag:	Not Reported
Notice of Intent #:	R018087	Date Received:	18-MAY-95
Diameter:	0	Casing Depth:	20
Well Completion:	02-MAY-95	Well Owner:	Unocal (Alamo)
Well Type:	Resource Protection	Driller #:	Not Reported
Static Level:	0	Flow Rate (GPM):	0
Flow Type:	Not Reported	PSI:	0
Well Test:	Not Reported	Water Reclamation #:	9

H322
SSE
1/4 - 1/2 Mile
Higher

WA WELLS WALOG1000316302

Database:	Ecology Well Logs	Well Log ID:	398975
Well Tag:	Not Reported	Project Tag:	Not Reported
Notice of Intent #:	R018087	Date Received:	18-MAY-95
Diameter:	0	Casing Depth:	20
Well Completion:	02-MAY-95	Well Owner:	Unocal (Alamo)
Well Type:	Resource Protection	Driller #:	Not Reported
Static Level:	0	Flow Rate (GPM):	0
Flow Type:	Not Reported	PSI:	0
Well Test:	Not Reported	Water Reclamation #:	9

H323
SSE
1/4 - 1/2 Mile
Higher

WA WELLS WALOG1000679603

Database:	Ecology Well Logs	Well Log ID:	1034876
Well Tag:	Not Reported	Project Tag:	B5
Notice of Intent #:	AE32522	Date Received:	24-JUL-15
Diameter:	2.25	Casing Depth:	20
Well Completion:	01-JUL-15	Well Owner:	Hassen Properties Llc
Well Type:	Decommisioning	Driller #:	3008
Static Level:	0	Flow Rate (GPM):	0
Flow Type:	Dry Hole	PSI:	0
Well Test:	Not Reported	Water Reclamation #:	9

GEOCHECK® - PHYSICAL SETTING SOURCE MAP FINDINGS

Map ID
Direction
Distance
Elevation

Database EDR ID Number

H324
SSE
1/4 - 1/2 Mile
Higher

WA WELLS WALOG1000679604

Database:	Ecology Well Logs	Well Log ID:	1034877
Well Tag:	Not Reported	Project Tag:	B1
Notice of Intent #:	SE55128	Date Received:	24-JUL-15
Diameter:	2.25	Casing Depth:	30
Well Completion:	01-JUL-15	Well Owner:	Hassen Properties Llc
Well Type:	Resource Protection	Driller #:	3008
Static Level:	0	Flow Rate (GPM):	0
Flow Type:	Dry Hole	PSI:	0
Well Test:	Not Reported	Water Reclamation #:	9

H325
SSE
1/4 - 1/2 Mile
Higher

WA WELLS WALOG1000679605

Database:	Ecology Well Logs	Well Log ID:	1034878
Well Tag:	Not Reported	Project Tag:	B1
Notice of Intent #:	AE32522	Date Received:	24-JUL-15
Diameter:	2.25	Casing Depth:	30
Well Completion:	01-JUL-15	Well Owner:	Hassen Properties Llc
Well Type:	Decommisioning	Driller #:	3008
Static Level:	0	Flow Rate (GPM):	0
Flow Type:	Dry Hole	PSI:	0
Well Test:	Not Reported	Water Reclamation #:	9

H326
SSE
1/4 - 1/2 Mile
Higher

WA WELLS WALOG1000679602

Database:	Ecology Well Logs	Well Log ID:	1034875
Well Tag:	Not Reported	Project Tag:	B2-A
Notice of Intent #:	AE32522	Date Received:	24-JUL-15
Diameter:	2.25	Casing Depth:	20
Well Completion:	01-JUL-15	Well Owner:	Hassen Properties Llc
Well Type:	Decommisioning	Driller #:	3008
Static Level:	0	Flow Rate (GPM):	0
Flow Type:	Dry Hole	PSI:	0
Well Test:	Not Reported	Water Reclamation #:	9

H327
SSE
1/4 - 1/2 Mile
Higher

WA WELLS WALOG1000417808

Database:	Ecology Well Logs	Well Log ID:	539954
Well Tag:	ALM494	Project Tag:	Not Reported
Notice of Intent #:	A104835	Date Received:	20-MAY-08
Diameter:	4	Casing Depth:	30.5

GEOCHECK® - PHYSICAL SETTING SOURCE MAP FINDINGS

Well Completion:	01-MAY-08	Well Owner:	Wa St Dept Of Transportation
Well Type:	Decommissioning	Driller #:	Not Reported
Static Level:	0	Flow Rate (GPM):	0
Flow Type:	Not Reported	PSI:	0
Well Test:	Not Reported	Water Reclamation #:	9

H328
SSE
1/4 - 1/2 Mile
Higher

WA WELLS WALOG1000679600

Database:	Ecology Well Logs	Well Log ID:	1034873
Well Tag:	Not Reported	Project Tag:	B2-A
Notice of Intent #:	SE55128	Date Received:	24-JUL-15
Diameter:	2.25	Casing Depth:	20
Well Completion:	01-JUL-15	Well Owner:	Hassen Properties Llc
Well Type:	Resource Protection	Driller #:	3008
Static Level:	0	Flow Rate (GPM):	0
Flow Type:	Dry Hole	PSI:	0
Well Test:	Not Reported	Water Reclamation #:	9

H329
SSE
1/4 - 1/2 Mile
Higher

WA WELLS WALOG1000679601

Database:	Ecology Well Logs	Well Log ID:	1034874
Well Tag:	Not Reported	Project Tag:	B5
Notice of Intent #:	SE55128	Date Received:	24-JUL-15
Diameter:	2.25	Casing Depth:	20
Well Completion:	01-JUL-15	Well Owner:	Hassen Properties Llc
Well Type:	Resource Protection	Driller #:	3008
Static Level:	0	Flow Rate (GPM):	0
Flow Type:	Dry Hole	PSI:	0
Well Test:	Not Reported	Water Reclamation #:	9

H330
SSE
1/4 - 1/2 Mile
Higher

WA WELLS WALOG1000316299

Database:	Ecology Well Logs	Well Log ID:	398972
Well Tag:	Not Reported	Project Tag:	Not Reported
Notice of Intent #:	R018087	Date Received:	18-MAY-95
Diameter:	0	Casing Depth:	20
Well Completion:	02-MAY-95	Well Owner:	Unocal (Alamo)
Well Type:	Resource Protection	Driller #:	Not Reported
Static Level:	0	Flow Rate (GPM):	0
Flow Type:	Not Reported	PSI:	0
Well Test:	Not Reported	Water Reclamation #:	9

GEOCHECK® - PHYSICAL SETTING SOURCE MAP FINDINGS

Map ID
Direction
Distance
Elevation

Database EDR ID Number

H331
SSE
1/4 - 1/2 Mile
Higher

WA WELLS WALOG1000002946

Database:	Ecology Well Logs	Well Log ID:	1763421
Well Tag:	Not Reported	Project Tag:	B3
Notice of Intent #:	SE67018	Date Received:	07-SEP-18
Diameter:	2.25	Casing Depth:	20
Well Completion:	08-AUG-18	Well Owner:	Barden
Well Type:	Resource Protection	Driller #:	2827
Static Level:	0	Flow Rate (GPM):	0
Flow Type:	Dry Hole	PSI:	0
Well Test:	Not Reported	Water Reclamation #:	9

H332
SSE
1/4 - 1/2 Mile
Higher

WA WELLS WALOG1000002947

Database:	Ecology Well Logs	Well Log ID:	1763422
Well Tag:	Not Reported	Project Tag:	B3
Notice of Intent #:	AE50317	Date Received:	07-SEP-18
Diameter:	2.25	Casing Depth:	20
Well Completion:	08-AUG-18	Well Owner:	Barden
Well Type:	Decommisioning	Driller #:	2827
Static Level:	0	Flow Rate (GPM):	0
Flow Type:	Dry Hole	PSI:	0
Well Test:	Not Reported	Water Reclamation #:	9

H333
SSE
1/4 - 1/2 Mile
Higher

WA WELLS WALOG1000002948

Database:	Ecology Well Logs	Well Log ID:	1763423
Well Tag:	Not Reported	Project Tag:	B4
Notice of Intent #:	SE67018	Date Received:	07-SEP-18
Diameter:	2.25	Casing Depth:	15
Well Completion:	08-AUG-18	Well Owner:	Barden
Well Type:	Resource Protection	Driller #:	2827
Static Level:	0	Flow Rate (GPM):	0
Flow Type:	Dry Hole	PSI:	0
Well Test:	Not Reported	Water Reclamation #:	9

H334
SSE
1/4 - 1/2 Mile
Higher

WA WELLS WALOG1000002945

Database:	Ecology Well Logs	Well Log ID:	1763420
Well Tag:	Not Reported	Project Tag:	B2
Notice of Intent #:	AE50317	Date Received:	07-SEP-18
Diameter:	2.25	Casing Depth:	17

GEOCHECK® - PHYSICAL SETTING SOURCE MAP FINDINGS

Well Completion:	08-AUG-18	Well Owner:	Barden
Well Type:	Decommissioning	Driller #:	2827
Static Level:	0	Flow Rate (GPM):	0
Flow Type:	Dry Hole	PSI:	0
Well Test:	Not Reported	Water Reclamation #:	9

H335
SSE
1/4 - 1/2 Mile
Higher

WA WELLS WALOG1000002879

Database:	Ecology Well Logs	Well Log ID:	1763354
Well Tag:	Not Reported	Project Tag:	B1
Notice of Intent #:	SE67018	Date Received:	07-SEP-18
Diameter:	2.25	Casing Depth:	29
Well Completion:	08-AUG-18	Well Owner:	Barden
Well Type:	Resource Protection	Driller #:	2827
Static Level:	312	Flow Rate (GPM):	0
Flow Type:	Static Level	PSI:	0
Well Test:	Not Reported	Water Reclamation #:	9

H336
SSE
1/4 - 1/2 Mile
Higher

WA WELLS WALOG1000002880

Database:	Ecology Well Logs	Well Log ID:	1763355
Well Tag:	Not Reported	Project Tag:	B1
Notice of Intent #:	AE50317	Date Received:	07-SEP-18
Diameter:	2.25	Casing Depth:	29
Well Completion:	08-AUG-18	Well Owner:	Barden
Well Type:	Decommissioning	Driller #:	2827
Static Level:	312	Flow Rate (GPM):	0
Flow Type:	Static Level	PSI:	0
Well Test:	Not Reported	Water Reclamation #:	9

H337
SSE
1/4 - 1/2 Mile
Higher

WA WELLS WALOG1000002944

Database:	Ecology Well Logs	Well Log ID:	1763419
Well Tag:	Not Reported	Project Tag:	B2
Notice of Intent #:	SE67018	Date Received:	07-SEP-18
Diameter:	2.25	Casing Depth:	17
Well Completion:	08-AUG-18	Well Owner:	Barden
Well Type:	Resource Protection	Driller #:	2827
Static Level:	0	Flow Rate (GPM):	0
Flow Type:	Dry Hole	PSI:	0
Well Test:	Not Reported	Water Reclamation #:	9

GEOCHECK® - PHYSICAL SETTING SOURCE MAP FINDINGS

Map ID
Direction
Distance
Elevation

Database EDR ID Number

H338
SSE
1/4 - 1/2 Mile
Higher

WA WELLS WALOG1000253490

Database:	Ecology Well Logs	Well Log ID:	328560
Well Tag:	AFJ027	Project Tag:	Not Reported
Notice of Intent #:	Not Reported	Date Received:	Not Reported
Diameter:	8	Casing Depth:	0
Well Completion:	Not Reported	Well Owner:	Highline Water District
Well Type:	Water	Driller #:	Not Reported
Static Level:	0	Flow Rate (GPM):	0
Flow Type:	Not Reported	PSI:	0
Well Test:	Not Reported	Water Reclamation #:	9

H339
SSE
1/4 - 1/2 Mile
Higher

WA WELLS WALOG1000271921

Database:	Ecology Well Logs	Well Log ID:	348780
Well Tag:	Not Reported	Project Tag:	Not Reported
Notice of Intent #:	Not Reported	Date Received:	Not Reported
Diameter:	16	Casing Depth:	253
Well Completion:	11-FEB-60	Well Owner:	King County Water District #75
Well Type:	Water	Driller #:	Not Reported
Static Level:	0	Flow Rate (GPM):	0
Flow Type:	Not Reported	PSI:	0
Well Test:	Not Reported	Water Reclamation #:	9

H340
SSE
1/4 - 1/2 Mile
Higher

WA WELLS WALOG1000316298

Database:	Ecology Well Logs	Well Log ID:	398971
Well Tag:	Not Reported	Project Tag:	Not Reported
Notice of Intent #:	R018087	Date Received:	18-MAY-95
Diameter:	0	Casing Depth:	20
Well Completion:	02-MAY-95	Well Owner:	Unocal (Alamo)
Well Type:	Resource Protection	Driller #:	Not Reported
Static Level:	0	Flow Rate (GPM):	0
Flow Type:	Not Reported	PSI:	0
Well Test:	Not Reported	Water Reclamation #:	9

H341
SSE
1/4 - 1/2 Mile
Higher

WA WELLS WALOG1000174087

Database:	Ecology Well Logs	Well Log ID:	190414
Well Tag:	AEJ472	Project Tag:	Not Reported
Notice of Intent #:	W094394	Date Received:	03-AUG-99
Diameter:	6	Casing Depth:	268

GEOCHECK® - PHYSICAL SETTING SOURCE MAP FINDINGS

Well Completion:	11-JUN-99	Well Owner:	Highline Water District
Well Type:	Water	Driller #:	1099
Static Level:	0	Flow Rate (GPM):	0
Flow Type:	Not Reported	PSI:	0
Well Test:	Not Reported	Water Reclamation #:	9

H342
SSE
1/4 - 1/2 Mile
Higher

WA WELLS WALOG1000002949

Database:	Ecology Well Logs	Well Log ID:	1763424
Well Tag:	Not Reported	Project Tag:	B5
Notice of Intent #:	SE67018	Date Received:	07-SEP-18
Diameter:	2.25	Casing Depth:	15
Well Completion:	08-AUG-18	Well Owner:	Barden
Well Type:	Resource Protection	Driller #:	2827
Static Level:	0	Flow Rate (GPM):	0
Flow Type:	Dry Hole	PSI:	0
Well Test:	Not Reported	Water Reclamation #:	9

H343
SSE
1/4 - 1/2 Mile
Higher

WA WELLS WALOG1000002950

Database:	Ecology Well Logs	Well Log ID:	1763425
Well Tag:	Not Reported	Project Tag:	B4
Notice of Intent #:	AE50317	Date Received:	07-SEP-18
Diameter:	2.25	Casing Depth:	15
Well Completion:	08-AUG-18	Well Owner:	Barden
Well Type:	Decommissioning	Driller #:	2827
Static Level:	0	Flow Rate (GPM):	0
Flow Type:	Dry Hole	PSI:	0
Well Test:	Not Reported	Water Reclamation #:	9

H344
SSE
1/4 - 1/2 Mile
Higher

WA WELLS WALOG1000002951

Database:	Ecology Well Logs	Well Log ID:	1763426
Well Tag:	Not Reported	Project Tag:	B5
Notice of Intent #:	AE50317	Date Received:	07-SEP-18
Diameter:	2.25	Casing Depth:	15
Well Completion:	08-AUG-18	Well Owner:	Barden
Well Type:	Decommissioning	Driller #:	2827
Static Level:	0	Flow Rate (GPM):	0
Flow Type:	Dry Hole	PSI:	0
Well Test:	Not Reported	Water Reclamation #:	9

GEOCHECK® - PHYSICAL SETTING SOURCE MAP FINDINGS

Map ID
Direction
Distance
Elevation

Database EDR ID Number

H345
SSE
1/4 - 1/2 Mile
Higher

WA WELLS WALOG1000803607

Database: Ecology Well Logs
Well Tag: Not Reported
Notice of Intent #: SE63289
Diameter: 2.25
Well Completion: 06-SEP-17
Well Type: Resource Protection
Static Level: 0
Flow Type: Dry Hole
Well Test: Not Reported

Well Log ID: 1641492
Project Tag: B1
Date Received: 06-OCT-17
Casing Depth: 17
Well Owner: Barden
Driller #: 3152
Flow Rate (GPM): 0
PSI: 0
Water Reclamation #: 9

H346
SSE
1/4 - 1/2 Mile
Higher

WA WELLS WALOG1000798993

Database: Ecology Well Logs
Well Tag: Not Reported
Notice of Intent #: AE50860
Diameter: 2.25
Well Completion: 12-SEP-18
Well Type: Decommissioning
Static Level: 84
Flow Type: Static Level
Well Test: Not Reported

Well Log ID: 1778070
Project Tag: FL-111-B6
Date Received: 21-SEP-18
Casing Depth: 15
Well Owner: State Of Washington Dot
Driller #: 3152
Flow Rate (GPM): 0
PSI: 0
Water Reclamation #: 9

H347
SSE
1/4 - 1/2 Mile
Higher

WA WELLS WALOG1000803625

Database: Ecology Well Logs
Well Tag: Not Reported
Notice of Intent #: SE63289
Diameter: 2.25
Well Completion: 06-SEP-17
Well Type: Resource Protection
Static Level: 0
Flow Type: Dry Hole
Well Test: Not Reported

Well Log ID: 1641510
Project Tag: B2
Date Received: 06-OCT-17
Casing Depth: 19
Well Owner: Barden
Driller #: 3152
Flow Rate (GPM): 0
PSI: 0
Water Reclamation #: 9

H348
SSE
1/4 - 1/2 Mile
Higher

WA WELLS WALOG1000803608

Database: Ecology Well Logs
Well Tag: Not Reported
Notice of Intent #: AE44855
Diameter: 2.25

Well Log ID: 1641493
Project Tag: B1
Date Received: 06-OCT-17
Casing Depth: 17

GEOCHECK® - PHYSICAL SETTING SOURCE MAP FINDINGS

Well Completion:	06-SEP-17	Well Owner:	Barden
Well Type:	Decommissioning	Driller #:	3152
Static Level:	0	Flow Rate (GPM):	0
Flow Type:	Dry Hole	PSI:	0
Well Test:	Not Reported	Water Reclamation #:	9

H349
SSE
1/4 - 1/2 Mile
Higher

WA WELLS WALOG1000798990

Database:	Ecology Well Logs	Well Log ID:	1778067
Well Tag:	Not Reported	Project Tag:	FL-111-B3
Notice of Intent #:	SE67356	Date Received:	21-SEP-18
Diameter:	2.25	Casing Depth:	24
Well Completion:	12-SEP-18	Well Owner:	State Of Washington Dot
Well Type:	Resource Protection	Driller #:	3152
Static Level:	240	Flow Rate (GPM):	0
Flow Type:	Static Level	PSI:	0
Well Test:	Not Reported	Water Reclamation #:	9

H350
SSE
1/4 - 1/2 Mile
Higher

WA WELLS WALOG1000798920

Database:	Ecology Well Logs	Well Log ID:	1777985
Well Tag:	Not Reported	Project Tag:	FL-111-B7
Notice of Intent #:	AE50860	Date Received:	21-SEP-18
Diameter:	2.25	Casing Depth:	16
Well Completion:	11-SEP-18	Well Owner:	State Of Washington Dot
Well Type:	Decommissioning	Driller #:	3152
Static Level:	0	Flow Rate (GPM):	0
Flow Type:	Dry Hole	PSI:	0
Well Test:	Not Reported	Water Reclamation #:	9

H351
SSE
1/4 - 1/2 Mile
Higher

WA WELLS WALOG1000798992

Database:	Ecology Well Logs	Well Log ID:	1778069
Well Tag:	Not Reported	Project Tag:	FL-111-B6
Notice of Intent #:	SE67356	Date Received:	21-SEP-18
Diameter:	2.25	Casing Depth:	15
Well Completion:	12-SEP-18	Well Owner:	State Of Washington Dot
Well Type:	Resource Protection	Driller #:	3152
Static Level:	84	Flow Rate (GPM):	0
Flow Type:	Static Level	PSI:	0
Well Test:	Not Reported	Water Reclamation #:	9

GEOCHECK® - PHYSICAL SETTING SOURCE MAP FINDINGS

Map ID
Direction
Distance
Elevation

Database EDR ID Number

H352
SSE
1/4 - 1/2 Mile
Higher

WA WELLS WALOG1000798991

Database:	Ecology Well Logs	Well Log ID:	1778068
Well Tag:	Not Reported	Project Tag:	FL-111-B3
Notice of Intent #:	AE50860	Date Received:	21-SEP-18
Diameter:	2.25	Casing Depth:	24
Well Completion:	12-SEP-18	Well Owner:	State Of Washington Dot
Well Type:	Decommisioning	Driller #:	3152
Static Level:	240	Flow Rate (GPM):	0
Flow Type:	Static Level	PSI:	0
Well Test:	Not Reported	Water Reclamation #:	9

H353
SSE
1/4 - 1/2 Mile
Higher

WA WELLS WALOG1000803626

Database:	Ecology Well Logs	Well Log ID:	1641511
Well Tag:	Not Reported	Project Tag:	B2
Notice of Intent #:	AE44855	Date Received:	06-OCT-17
Diameter:	2.25	Casing Depth:	19
Well Completion:	06-SEP-17	Well Owner:	Barden
Well Type:	Decommisioning	Driller #:	3152
Static Level:	0	Flow Rate (GPM):	0
Flow Type:	Dry Hole	PSI:	0
Well Test:	Not Reported	Water Reclamation #:	9

H354
SSE
1/4 - 1/2 Mile
Higher

WA WELLS WALOG1000803632

Database:	Ecology Well Logs	Well Log ID:	1641517
Well Tag:	Not Reported	Project Tag:	B4
Notice of Intent #:	AE44855	Date Received:	06-OCT-17
Diameter:	2.25	Casing Depth:	20
Well Completion:	06-SEP-17	Well Owner:	Barden
Well Type:	Decommisioning	Driller #:	3152
Static Level:	0	Flow Rate (GPM):	0
Flow Type:	Dry Hole	PSI:	0
Well Test:	Not Reported	Water Reclamation #:	9

H355
SSE
1/4 - 1/2 Mile
Higher

WA WELLS WALOG1000803631

Database:	Ecology Well Logs	Well Log ID:	1641516
Well Tag:	Not Reported	Project Tag:	B3
Notice of Intent #:	AE44855	Date Received:	06-OCT-17
Diameter:	2.25	Casing Depth:	20

GEOCHECK® - PHYSICAL SETTING SOURCE MAP FINDINGS

Well Completion:	06-SEP-17	Well Owner:	Barden
Well Type:	Decommissioning	Driller #:	3152
Static Level:	0	Flow Rate (GPM):	0
Flow Type:	Dry Hole	PSI:	0
Well Test:	Not Reported	Water Reclamation #:	9

H356
SSE
1/4 - 1/2 Mile
Higher

WA WELLS **WALOG1000803634**

Database:	Ecology Well Logs	Well Log ID:	1641519
Well Tag:	Not Reported	Project Tag:	B6
Notice of Intent #:	AE44855	Date Received:	06-OCT-17
Diameter:	2.25	Casing Depth:	20
Well Completion:	06-SEP-17	Well Owner:	Barden
Well Type:	Decommissioning	Driller #:	3152
Static Level:	0	Flow Rate (GPM):	0
Flow Type:	Dry Hole	PSI:	0
Well Test:	Not Reported	Water Reclamation #:	9

H357
SSE
1/4 - 1/2 Mile
Higher

WA WELLS **WALOG1000803633**

Database:	Ecology Well Logs	Well Log ID:	1641518
Well Tag:	Not Reported	Project Tag:	B5
Notice of Intent #:	AE44855	Date Received:	06-OCT-17
Diameter:	2.25	Casing Depth:	20
Well Completion:	06-SEP-17	Well Owner:	Barden
Well Type:	Decommissioning	Driller #:	3152
Static Level:	0	Flow Rate (GPM):	0
Flow Type:	Dry Hole	PSI:	0
Well Test:	Not Reported	Water Reclamation #:	9

H358
SSE
1/4 - 1/2 Mile
Higher

WA WELLS **WALOG1000803628**

Database:	Ecology Well Logs	Well Log ID:	1641513
Well Tag:	Not Reported	Project Tag:	B4
Notice of Intent #:	SE63289	Date Received:	06-OCT-17
Diameter:	2.25	Casing Depth:	20
Well Completion:	06-SEP-17	Well Owner:	Barden
Well Type:	Resource Protection	Driller #:	3152
Static Level:	0	Flow Rate (GPM):	0
Flow Type:	Dry Hole	PSI:	0
Well Test:	Not Reported	Water Reclamation #:	9

GEOCHECK® - PHYSICAL SETTING SOURCE MAP FINDINGS

Map ID
Direction
Distance
Elevation

Database EDR ID Number

H359
SSE
1/4 - 1/2 Mile
Higher

WA WELLS WALOG1000803627

Database:	Ecology Well Logs	Well Log ID:	1641512
Well Tag:	Not Reported	Project Tag:	B3
Notice of Intent #:	SE63289	Date Received:	06-OCT-17
Diameter:	2.25	Casing Depth:	20
Well Completion:	06-SEP-17	Well Owner:	Barden
Well Type:	Resource Protection	Driller #:	3152
Static Level:	0	Flow Rate (GPM):	0
Flow Type:	Dry Hole	PSI:	0
Well Test:	Not Reported	Water Reclamation #:	9

H360
SSE
1/4 - 1/2 Mile
Higher

WA WELLS WALOG1000803630

Database:	Ecology Well Logs	Well Log ID:	1641515
Well Tag:	Not Reported	Project Tag:	B6
Notice of Intent #:	SE63289	Date Received:	06-OCT-17
Diameter:	2.25	Casing Depth:	20
Well Completion:	06-SEP-17	Well Owner:	Barden
Well Type:	Resource Protection	Driller #:	3152
Static Level:	0	Flow Rate (GPM):	0
Flow Type:	Dry Hole	PSI:	0
Well Test:	Not Reported	Water Reclamation #:	9

H361
SSE
1/4 - 1/2 Mile
Higher

WA WELLS WALOG1000803629

Database:	Ecology Well Logs	Well Log ID:	1641514
Well Tag:	Not Reported	Project Tag:	B5
Notice of Intent #:	SE63289	Date Received:	06-OCT-17
Diameter:	2.25	Casing Depth:	20
Well Completion:	06-SEP-17	Well Owner:	Barden
Well Type:	Resource Protection	Driller #:	3152
Static Level:	0	Flow Rate (GPM):	0
Flow Type:	Dry Hole	PSI:	0
Well Test:	Not Reported	Water Reclamation #:	9

H362
SSE
1/4 - 1/2 Mile
Higher

WA WELLS WALOG1000798919

Database:	Ecology Well Logs	Well Log ID:	1777984
Well Tag:	Not Reported	Project Tag:	FL-111-B7
Notice of Intent #:	SE67356	Date Received:	21-SEP-18
Diameter:	2.25	Casing Depth:	16

GEOCHECK® - PHYSICAL SETTING SOURCE MAP FINDINGS

Well Completion:	11-SEP-18	Well Owner:	State Of Washington Dot
Well Type:	Resource Protection	Driller #:	3152
Static Level:	0	Flow Rate (GPM):	0
Flow Type:	Dry Hole	PSI:	0
Well Test:	Not Reported	Water Reclamation #:	9

H363
SSE
1/4 - 1/2 Mile
Higher

WA WELLS WALOG1000679606

Database:	Ecology Well Logs	Well Log ID:	1034879
Well Tag:	Not Reported	Project Tag:	B4
Notice of Intent #:	SE55128	Date Received:	24-JUL-15
Diameter:	2.25	Casing Depth:	25
Well Completion:	01-JUL-15	Well Owner:	Hassen Properties Llc
Well Type:	Resource Protection	Driller #:	3008
Static Level:	0	Flow Rate (GPM):	0
Flow Type:	Dry Hole	PSI:	0
Well Test:	Not Reported	Water Reclamation #:	9

H364
SSE
1/4 - 1/2 Mile
Higher

WA WELLS WALOG1000679607

Database:	Ecology Well Logs	Well Log ID:	1034880
Well Tag:	Not Reported	Project Tag:	B4
Notice of Intent #:	AE32522	Date Received:	24-JUL-15
Diameter:	2.25	Casing Depth:	25
Well Completion:	01-JUL-15	Well Owner:	Hassen Properties Llc
Well Type:	Decommisioning	Driller #:	3008
Static Level:	0	Flow Rate (GPM):	0
Flow Type:	Dry Hole	PSI:	0
Well Test:	Not Reported	Water Reclamation #:	9

H365
SSE
1/4 - 1/2 Mile
Higher

WA WELLS WALOG1000680745

Database:	Ecology Well Logs	Well Log ID:	1038878
Well Tag:	BJC873	Project Tag:	Not Reported
Notice of Intent #:	RE11448	Date Received:	30-JUL-15
Diameter:	8	Casing Depth:	23
Well Completion:	02-JUL-15	Well Owner:	Hassen Properties Llc
Well Type:	Resource Protection	Driller #:	3008
Static Level:	0	Flow Rate (GPM):	0
Flow Type:	Not Reported	PSI:	0
Well Test:	Not Reported	Water Reclamation #:	9

GEOCHECK® - PHYSICAL SETTING SOURCE MAP FINDINGS

Map ID
Direction
Distance
Elevation

Database EDR ID Number

H366
SSE
1/4 - 1/2 Mile
Higher

WA WELLS WALOG1000680647

Database:	Ecology Well Logs	Well Log ID:	1038776
Well Tag:	BJC874	Project Tag:	Not Reported
Notice of Intent #:	RE11448	Date Received:	30-JUL-15
Diameter:	8	Casing Depth:	23
Well Completion:	02-JUL-15	Well Owner:	Hassen Properties Llc
Well Type:	Resource Protection	Driller #:	3008
Static Level:	0	Flow Rate (GPM):	0
Flow Type:	Not Reported	PSI:	0
Well Test:	Not Reported	Water Reclamation #:	9

H367
SSE
1/4 - 1/2 Mile
Higher

WA WELLS WALOG1000679610

Database:	Ecology Well Logs	Well Log ID:	1034883
Well Tag:	Not Reported	Project Tag:	B2-B
Notice of Intent #:	SE55128	Date Received:	24-JUL-15
Diameter:	8	Casing Depth:	15
Well Completion:	01-JUL-15	Well Owner:	Hassen Properties Llc
Well Type:	Resource Protection	Driller #:	3008
Static Level:	0	Flow Rate (GPM):	0
Flow Type:	Dry Hole	PSI:	0
Well Test:	Not Reported	Water Reclamation #:	9

H368
SSE
1/4 - 1/2 Mile
Higher

WA WELLS WALOG1000679611

Database:	Ecology Well Logs	Well Log ID:	1034884
Well Tag:	Not Reported	Project Tag:	B2-B
Notice of Intent #:	AE32522	Date Received:	24-JUL-15
Diameter:	8	Casing Depth:	15
Well Completion:	01-JUL-15	Well Owner:	Hassen Properties Llc
Well Type:	Decommisioning	Driller #:	3008
Static Level:	0	Flow Rate (GPM):	0
Flow Type:	Dry Hole	PSI:	0
Well Test:	Not Reported	Water Reclamation #:	9

H369
SSE
1/4 - 1/2 Mile
Higher

WA WELLS WALOG1000679608

Database:	Ecology Well Logs	Well Log ID:	1034881
Well Tag:	Not Reported	Project Tag:	B3
Notice of Intent #:	SE55128	Date Received:	24-JUL-15
Diameter:	8	Casing Depth:	17

GEOCHECK® - PHYSICAL SETTING SOURCE MAP FINDINGS

Well Completion:	01-JUL-15	Well Owner:	Hassen Properties Llc
Well Type:	Resource Protection	Driller #:	3008
Static Level:	0	Flow Rate (GPM):	0
Flow Type:	Dry Hole	PSI:	0
Well Test:	Not Reported	Water Reclamation #:	9

H370
SSE
1/4 - 1/2 Mile
Higher

WA WELLS WALOG1000679609

Database:	Ecology Well Logs	Well Log ID:	1034882
Well Tag:	Not Reported	Project Tag:	B3
Notice of Intent #:	AE32522	Date Received:	24-JUL-15
Diameter:	8	Casing Depth:	17
Well Completion:	01-JUL-15	Well Owner:	Hassen Properties Llc
Well Type:	Decommisioning	Driller #:	3008
Static Level:	0	Flow Rate (GPM):	0
Flow Type:	Dry Hole	PSI:	0
Well Test:	Not Reported	Water Reclamation #:	9

H371
SSE
1/4 - 1/2 Mile
Higher

WA WELLS WALOG1000680778

Database:	Ecology Well Logs	Well Log ID:	1038914
Well Tag:	BJC872	Project Tag:	Not Reported
Notice of Intent #:	RE11448	Date Received:	30-JUL-15
Diameter:	8	Casing Depth:	20
Well Completion:	02-JUL-15	Well Owner:	Hassen Properties Llc
Well Type:	Resource Protection	Driller #:	3008
Static Level:	0	Flow Rate (GPM):	0
Flow Type:	Not Reported	PSI:	0
Well Test:	Not Reported	Water Reclamation #:	9

H372
SSE
1/4 - 1/2 Mile
Higher

WA WELLS WALOG1000689284

Database:	Ecology Well Logs	Well Log ID:	1066478
Well Tag:	Not Reported	Project Tag:	ST FWLE A03
Notice of Intent #:	SE55551	Date Received:	22-OCT-15
Diameter:	9	Casing Depth:	78
Well Completion:	03-AUG-15	Well Owner:	City Of Seatac
Well Type:	Resource Protection	Driller #:	2671
Static Level:	0	Flow Rate (GPM):	0
Flow Type:	Not Reported	PSI:	0
Well Test:	Not Reported	Water Reclamation #:	9

GEOCHECK® - PHYSICAL SETTING SOURCE MAP FINDINGS

Map ID
Direction
Distance
Elevation

Database EDR ID Number

H373
SSE
1/4 - 1/2 Mile
Higher

WA WELLS WALOG1000688700

Database:	Ecology Well Logs	Well Log ID:	1064578
Well Tag:	Not Reported	Project Tag:	ST FWLE A07
Notice of Intent #:	AE33948	Date Received:	21-OCT-15
Diameter:	9	Casing Depth:	61
Well Completion:	24-SEP-15	Well Owner:	City Of Des Moines
Well Type:	Decommisioning	Driller #:	2769
Static Level:	0	Flow Rate (GPM):	0
Flow Type:	Not Reported	PSI:	0
Well Test:	Not Reported	Water Reclamation #:	9

H374
SSE
1/4 - 1/2 Mile
Higher

WA WELLS WALOG1000689285

Database:	Ecology Well Logs	Well Log ID:	1066479
Well Tag:	Not Reported	Project Tag:	ST FWLE A03
Notice of Intent #:	AE33240	Date Received:	22-OCT-15
Diameter:	9	Casing Depth:	78
Well Completion:	03-AUG-15	Well Owner:	City Of Seatac
Well Type:	Decommisioning	Driller #:	2671
Static Level:	0	Flow Rate (GPM):	0
Flow Type:	Not Reported	PSI:	0
Well Test:	Not Reported	Water Reclamation #:	9

H375
SSE
1/4 - 1/2 Mile
Higher

WA WELLS WALOG1000798917

Database:	Ecology Well Logs	Well Log ID:	1777982
Well Tag:	Not Reported	Project Tag:	FL-144-B1
Notice of Intent #:	SE67357	Date Received:	21-SEP-18
Diameter:	2.25	Casing Depth:	7.41666650772
Well Completion:	11-SEP-18	Well Owner:	State Of Washington Dot
Well Type:	Resource Protection	Driller #:	3152
Static Level:	0	Flow Rate (GPM):	0
Flow Type:	Dry Hole	PSI:	0
Well Test:	Not Reported	Water Reclamation #:	9

H376
SSE
1/4 - 1/2 Mile
Higher

WA WELLS WALOG1000716877

Database:	Ecology Well Logs	Well Log ID:	1561090
Well Tag:	BJF851	Project Tag:	Not Reported
Notice of Intent #:	RE11634	Date Received:	06-MAY-16
Diameter:	2	Casing Depth:	18

GEOCHECK® - PHYSICAL SETTING SOURCE MAP FINDINGS

Well Completion:	10-AUG-15	Well Owner:	City Of Seatac
Well Type:	Resource Protection	Driller #:	2671
Static Level:	0	Flow Rate (GPM):	0
Flow Type:	Not Reported	PSI:	0
Well Test:	Not Reported	Water Reclamation #:	9

H377
SSE
1/4 - 1/2 Mile
Higher

WA WELLS WALOG1000798918

Database:	Ecology Well Logs	Well Log ID:	1777983
Well Tag:	Not Reported	Project Tag:	FL-144-B1
Notice of Intent #:	AE50861	Date Received:	21-SEP-18
Diameter:	2.25	Casing Depth:	7.41666650772
Well Completion:	11-SEP-18	Well Owner:	State Of Washington Dot
Well Type:	Decommisioning	Driller #:	3152
Static Level:	0	Flow Rate (GPM):	0
Flow Type:	Dry Hole	PSI:	0
Well Test:	Not Reported	Water Reclamation #:	9

H378
SSE
1/4 - 1/2 Mile
Higher

WA WELLS WALOG1000688699

Database:	Ecology Well Logs	Well Log ID:	1064577
Well Tag:	Not Reported	Project Tag:	ST FWLE A07
Notice of Intent #:	SE56000	Date Received:	21-OCT-15
Diameter:	9	Casing Depth:	61
Well Completion:	24-SEP-15	Well Owner:	City Of Des Moines
Well Type:	Resource Protection	Driller #:	2769
Static Level:	0	Flow Rate (GPM):	0
Flow Type:	Not Reported	PSI:	0
Well Test:	Not Reported	Water Reclamation #:	9

H379
SSE
1/4 - 1/2 Mile
Higher

WA WELLS WALOG1000682179

Database:	Ecology Well Logs	Well Log ID:	1043257
Well Tag:	Not Reported	Project Tag:	Not Reported
Notice of Intent #:	AE32522	Date Received:	19-JUN-15
Diameter:	8	Casing Depth:	36
Well Completion:	12-JUN-15	Well Owner:	Hassen Properties Llc
Well Type:	Decommisioning	Driller #:	3177
Static Level:	0	Flow Rate (GPM):	0
Flow Type:	Not Reported	PSI:	0
Well Test:	Not Reported	Water Reclamation #:	9

GEOCHECK® - PHYSICAL SETTING SOURCE MAP FINDINGS

Map ID
Direction
Distance
Elevation

Database EDR ID Number

I380
WNW
1/4 - 1/2 Mile
Lower

WA WELLS WALOG1000553077

Database:	Ecology Well Logs	Well Log ID:	781801
Well Tag:	BBT778	Project Tag:	Not Reported
Notice of Intent #:	RE06548	Date Received:	22-FEB-12
Diameter:	0	Casing Depth:	118
Well Completion:	20-NOV-11		
Well Owner:	Sound Transit Union Station Hart Crowser Inc		
Well Type:	Resource Protection	Driller #:	Not Reported
Static Level:	0	Flow Rate (GPM):	0
Flow Type:	Not Reported	PSI:	0
Well Test:	Not Reported	Water Reclamation #:	9

I381
WNW
1/4 - 1/2 Mile
Lower

WA WELLS WALOG1000237691

Database:	Ecology Well Logs	Well Log ID:	310519
Well Tag:	AFG073	Project Tag:	Not Reported
Notice of Intent #:	R048626	Date Received:	15-DEC-00
Diameter:	0	Casing Depth:	48.5
Well Completion:	30-NOV-00	Well Owner:	Wa State Dept Of Transportation
Well Type:	Resource Protection	Driller #:	Not Reported
Static Level:	0	Flow Rate (GPM):	0
Flow Type:	Not Reported	PSI:	0
Well Test:	Not Reported	Water Reclamation #:	9

I382
WNW
1/4 - 1/2 Mile
Lower

WA WELLS WALOG1000731532

Database:	Ecology Well Logs	Well Log ID:	1585138
Well Tag:	BAH942	Project Tag:	Not Reported
Notice of Intent #:	AE38005	Date Received:	08-AUG-16
Diameter:	1	Casing Depth:	22
Well Completion:	30-JUN-16	Well Owner:	City Of Sea Tac
Well Type:	Decommisioning	Driller #:	2762
Static Level:	0	Flow Rate (GPM):	0
Flow Type:	Static Level	PSI:	0
Well Test:	Not Reported	Water Reclamation #:	9

I383
WNW
1/4 - 1/2 Mile
Lower

WA WELLS WALOG1000738767

Database:	Ecology Well Logs	Well Log ID:	1594095
Well Tag:	BAH942	Project Tag:	Not Reported
Notice of Intent #:	RE12284	Date Received:	12-SEP-16

GEOCHECK® - PHYSICAL SETTING SOURCE MAP FINDINGS

Diameter:	1	Casing Depth:	22
Well Completion:	11-JAN-16	Well Owner:	City Of Sea Tac
Well Type:	Resource Protection	Driller #:	3123
Static Level:	0	Flow Rate (GPM):	0
Flow Type:	Not Reported	PSI:	0
Well Test:	Not Reported	Water Reclamation #:	9

I384
WNW
1/4 - 1/2 Mile
Lower

WA WELLS WALOG1000738792

Database:	Ecology Well Logs	Well Log ID:	1594120
Well Tag:	BAH943	Project Tag:	Not Reported
Notice of Intent #:	RE12284	Date Received:	12-SEP-16
Diameter:	1	Casing Depth:	25
Well Completion:	11-JAN-16	Well Owner:	City Of Sea Tac
Well Type:	Resource Protection	Driller #:	3123
Static Level:	0	Flow Rate (GPM):	0
Flow Type:	Not Reported	PSI:	0
Well Test:	Not Reported	Water Reclamation #:	9

I385
WNW
1/4 - 1/2 Mile
Lower

WA WELLS WALOG1000738353

Database:	Ecology Well Logs	Well Log ID:	1593466
Well Tag:	BAH942	Project Tag:	Not Reported
Notice of Intent #:	RE12284	Date Received:	12-SEP-16
Diameter:	1	Casing Depth:	22
Well Completion:	11-JAN-16	Well Owner:	City Of Sea Tac
Well Type:	Resource Protection	Driller #:	3123
Static Level:	0	Flow Rate (GPM):	0
Flow Type:	Not Reported	PSI:	0
Well Test:	Not Reported	Water Reclamation #:	9

I386
WNW
1/4 - 1/2 Mile
Lower

WA WELLS WALOG1000731544

Database:	Ecology Well Logs	Well Log ID:	1585150
Well Tag:	BAH943	Project Tag:	Not Reported
Notice of Intent #:	AE38005	Date Received:	08-AUG-16
Diameter:	.75	Casing Depth:	25
Well Completion:	30-JUN-16	Well Owner:	City Of Sea Tac
Well Type:	Decommisioning	Driller #:	2762
Static Level:	0	Flow Rate (GPM):	0
Flow Type:	Static Level	PSI:	0
Well Test:	Not Reported	Water Reclamation #:	9

GEOCHECK® - PHYSICAL SETTING SOURCE MAP FINDINGS

Map ID
Direction
Distance
Elevation

Database EDR ID Number

I387
WNW
1/4 - 1/2 Mile
Lower

WA WELLS **WALOG1000738342**

Database: Ecology Well Logs
Well Tag: BAH943
Notice of Intent #: RE12284
Diameter: 1
Well Completion: 11-JAN-16
Well Type: Resource Protection
Static Level: 0
Flow Type: Not Reported
Well Test: Not Reported

Well Log ID: 1593454
Project Tag: Not Reported
Date Received: 12-SEP-16
Casing Depth: 25
Well Owner: City Of Sea Tac
Driller #: 3123
Flow Rate (GPM): 0
PSI: 0
Water Reclamation #: 9

388
South
1/4 - 1/2 Mile
Higher

FED USGS **USGS40001257614**

Organization ID: USGS-WA
Organization Name: USGS Washington Water Science Center
Monitor Location: 22N/04E-09B01
Description: Not Reported
Drainage Area: Not Reported
Contrib Drainage Area: Not Reported
Aquifer: Not Reported
Aquifer Type: Not Reported
Well Depth: 9
Well Hole Depth: Not Reported

Type: Well
HUC: 17110019
Drainage Area Units: Not Reported
Contrib Drainage Area Units: Not Reported
Formation Type: Not Reported
Construction Date: 19620905
Well Depth Units: ft
Well Hole Depth Units: Not Reported

J389
NNW
1/4 - 1/2 Mile
Higher

WA WELLS **WA1100000018260**

Database: Water Wells
Source #: 09
Source Status: Active
Source Use: Permanent
Date Source Inactive: Not Reported
Well Depth: 0
System Name: HIGHLINE WATER DISTRICT
System Type: Community Water System
Total Population Served: 70606
PWS Status: Active
DOE Well Tag: Not Reported
Influenced by Droughts: N
Influenced by Surface Water: Not Reported

PWS ID: 40650
Source Name: KCWD 20 Intertie (1)
Source Type: Intertie
Date Source Effective: 07/25/2007
Water Resource Inventory Area: Undetermined
Source Susceptibility: Not Reported
Public Water System Group: A
Full Time Res Pop: 70606
Total Connections: 27870
Residential Connections: 26405
Capacity (GPM): 0
Influenced by Flooding: N

GEOCHECK® - PHYSICAL SETTING SOURCE MAP FINDINGS

Map ID
Direction
Distance
Elevation

Database EDR ID Number

J390
NNW
1/4 - 1/2 Mile
Higher

WA WELLS WA1100000018532

Database:	Water Wells	PWS ID:	41997
Source #:	32	Source Name:	406506/Highline Intertie #3
Source Status:	Active	Source Type:	Intertie
Source Use:	Seasonal	Date Source Effective:	09/14/1995
Date Source Inactive:	Not Reported	Water Resource Inventory Area:	Puyallup-White
Well Depth:	0	Source Susceptibility:	X
System Name:	LAKEHAVEN WATER AND SEWER DISTRICT		
Public Water System Group:	A	System Type:	Community Water System
Full Time Res Pop:	114404	Total Population Served:	114577
Total Connections:	43562	PWS Status:	Active
Residential Connections:	42372	DOE Well Tag:	Not Reported
Capacity (GPM):	1300	Influenced by Droughts:	N
Influenced by Flooding:	N	Influenced by Surface Water:	N

K391
ENE
1/4 - 1/2 Mile
Higher

WA WELLS WALOG1000099323

Database:	Ecology Well Logs	Well Log ID:	101933
Well Tag:	Not Reported	Project Tag:	Not Reported
Notice of Intent #:	Not Reported	Date Received:	Not Reported
Diameter:	0	Casing Depth:	0
Well Completion:	07-JAN-92	Well Owner:	Bp Station
Well Type:	Water	Driller #:	Not Reported
Static Level:	0	Flow Rate (GPM):	0
Flow Type:	Not Reported	PSI:	0
Well Test:	Not Reported	Water Reclamation #:	9

K392
ENE
1/4 - 1/2 Mile
Higher

WA WELLS WALOG1000732033

Database:	Ecology Well Logs	Well Log ID:	1585997
Well Tag:	Not Reported	Project Tag:	Not Reported
Notice of Intent #:	AE38468	Date Received:	19-AUG-16
Diameter:	4	Casing Depth:	14.5
Well Completion:	01-AUG-16	Well Owner:	Wsdot-Seattle
Well Type:	Decommisioning	Driller #:	2902
Static Level:	0	Flow Rate (GPM):	0
Flow Type:	Static Level	PSI:	0
Well Test:	Not Reported	Water Reclamation #:	9

GEOCHECK® - PHYSICAL SETTING SOURCE MAP FINDINGS

Map ID
Direction
Distance
Elevation

Database EDR ID Number

K393
ENE
1/4 - 1/2 Mile
Higher

WA WELLS WALOG1000732057

Database: Ecology Well Logs
Well Tag: Not Reported
Notice of Intent #: SE59040
Diameter: 4
Well Completion: 02-AUG-16
Well Type: Resource Protection
Static Level: 0
Flow Type: Static Level
Well Test: Not Reported

Well Log ID: 1586021
Project Tag: Not Reported
Date Received: 19-AUG-16
Casing Depth: 12
Well Owner: Wsdot-Seattle
Driller #: 2902
Flow Rate (GPM): 0
PSI: 0
Water Reclamation #: 9

K394
ENE
1/4 - 1/2 Mile
Higher

WA WELLS WALOG1000271907

Database: Ecology Well Logs
Well Tag: Not Reported
Notice of Intent #: Not Reported
Diameter: 30
Well Completion: Not Reported
Well Type: Water
Static Level: 0
Flow Type: Not Reported
Well Test: Not Reported

Well Log ID: 348766
Project Tag: Not Reported
Date Received: Not Reported
Casing Depth: 73
Well Owner: Stanley A Tombs
Driller #: Not Reported
Flow Rate (GPM): 0
PSI: 0
Water Reclamation #: 9

K395
ENE
1/4 - 1/2 Mile
Higher

WA WELLS WALOG1000732006

Database: Ecology Well Logs
Well Tag: Not Reported
Notice of Intent #: SE59040
Diameter: 4
Well Completion: 01-AUG-16
Well Type: Resource Protection
Static Level: 0
Flow Type: Static Level
Well Test: Not Reported

Well Log ID: 1585969
Project Tag: Not Reported
Date Received: 19-AUG-16
Casing Depth: 14.5
Well Owner: Wsdot-Seattle
Driller #: 2902
Flow Rate (GPM): 0
PSI: 0
Water Reclamation #: 9

L396
SW
1/4 - 1/2 Mile
Lower

WA WELLS WALOG1000546685

Database: Ecology Well Logs
Well Tag: Not Reported
Notice of Intent #: SE44295
Diameter: 8

Well Log ID: 769202
Project Tag: Not Reported
Date Received: 06-JAN-12
Casing Depth: 25

GEOCHECK® - PHYSICAL SETTING SOURCE MAP FINDINGS

Well Completion:	08-DEC-11	Well Owner:	Port Of Seattle
Well Type:	Resource Protection	Driller #:	Not Reported
Static Level:	0	Flow Rate (GPM):	0
Flow Type:	Not Reported	PSI:	0
Well Test:	Not Reported	Water Reclamation #:	9

L397
SW
1/4 - 1/2 Mile
Lower

WA WELLS WALOG1000546686

Database:	Ecology Well Logs	Well Log ID:	769204
Well Tag:	Not Reported	Project Tag:	Not Reported
Notice of Intent #:	SE44295	Date Received:	06-JAN-12
Diameter:	8	Casing Depth:	25
Well Completion:	08-DEC-11	Well Owner:	Port Of Seattle
Well Type:	Resource Protection	Driller #:	Not Reported
Static Level:	0	Flow Rate (GPM):	0
Flow Type:	Not Reported	PSI:	0
Well Test:	Not Reported	Water Reclamation #:	9

L398
SW
1/4 - 1/2 Mile
Lower

WA WELLS WALOG1000546683

Database:	Ecology Well Logs	Well Log ID:	769199
Well Tag:	Not Reported	Project Tag:	Not Reported
Notice of Intent #:	SE44295	Date Received:	06-JAN-12
Diameter:	8	Casing Depth:	25
Well Completion:	08-DEC-11	Well Owner:	Port Of Seattle
Well Type:	Resource Protection	Driller #:	Not Reported
Static Level:	0	Flow Rate (GPM):	0
Flow Type:	Not Reported	PSI:	0
Well Test:	Not Reported	Water Reclamation #:	9

L399
SW
1/4 - 1/2 Mile
Lower

WA WELLS WALOG1000546684

Database:	Ecology Well Logs	Well Log ID:	769200
Well Tag:	Not Reported	Project Tag:	Not Reported
Notice of Intent #:	SE44295	Date Received:	06-JAN-12
Diameter:	8	Casing Depth:	25
Well Completion:	08-DEC-11	Well Owner:	Port Of Seattle
Well Type:	Resource Protection	Driller #:	Not Reported
Static Level:	0	Flow Rate (GPM):	0
Flow Type:	Not Reported	PSI:	0
Well Test:	Not Reported	Water Reclamation #:	9

GEOCHECK® - PHYSICAL SETTING SOURCE MAP FINDINGS

Map ID
Direction
Distance
Elevation

Database EDR ID Number

L400
SW
1/4 - 1/2 Mile
Lower

WA WELLS WALOG1000546687

Database: Ecology Well Logs
Well Tag: Not Reported
Notice of Intent #: SE44295
Diameter: 8
Well Completion: 08-DEC-11
Well Type: Resource Protection
Static Level: 0
Flow Type: Not Reported
Well Test: Not Reported

Well Log ID: 769206
Project Tag: Not Reported
Date Received: 06-JAN-12
Casing Depth: 25
Well Owner: Port Of Seattle
Driller #: Not Reported
Flow Rate (GPM): 0
PSI: 0
Water Reclamation #: 9

L401
SW
1/4 - 1/2 Mile
Lower

WA WELLS WALOG1000546690

Database: Ecology Well Logs
Well Tag: Not Reported
Notice of Intent #: AE15782
Diameter: 8
Well Completion: 08-DEC-11
Well Type: Decommissioning
Static Level: 0
Flow Type: Not Reported
Well Test: Not Reported

Well Log ID: 769210
Project Tag: Not Reported
Date Received: 06-JAN-12
Casing Depth: 25
Well Owner: Port Of Seattle
Driller #: Not Reported
Flow Rate (GPM): 0
PSI: 0
Water Reclamation #: 9

L402
SW
1/4 - 1/2 Mile
Lower

WA WELLS WALOG1000546691

Database: Ecology Well Logs
Well Tag: Not Reported
Notice of Intent #: AE15782
Diameter: 8
Well Completion: 08-DEC-11
Well Type: Decommissioning
Static Level: 0
Flow Type: Not Reported
Well Test: Not Reported

Well Log ID: 769212
Project Tag: Not Reported
Date Received: 06-JAN-12
Casing Depth: 25
Well Owner: Port Of Seattle
Driller #: Not Reported
Flow Rate (GPM): 0
PSI: 0
Water Reclamation #: 9

L403
SW
1/4 - 1/2 Mile
Lower

WA WELLS WALOG1000546688

Database: Ecology Well Logs
Well Tag: Not Reported
Notice of Intent #: AE15782
Diameter: 8

Well Log ID: 769207
Project Tag: Not Reported
Date Received: 06-JAN-12
Casing Depth: 25

GEOCHECK® - PHYSICAL SETTING SOURCE MAP FINDINGS

Well Completion:	08-DEC-11	Well Owner:	Port Of Seattle
Well Type:	Decommissioning	Driller #:	Not Reported
Static Level:	0	Flow Rate (GPM):	0
Flow Type:	Not Reported	PSI:	0
Well Test:	Not Reported	Water Reclamation #:	9

L404
SW
1/4 - 1/2 Mile
Lower

WA WELLS WALOG1000546689

Database:	Ecology Well Logs	Well Log ID:	769208
Well Tag:	Not Reported	Project Tag:	Not Reported
Notice of Intent #:	AE15782	Date Received:	06-JAN-12
Diameter:	8	Casing Depth:	25
Well Completion:	08-DEC-11	Well Owner:	Port Of Seattle
Well Type:	Decommissioning	Driller #:	Not Reported
Static Level:	0	Flow Rate (GPM):	0
Flow Type:	Not Reported	PSI:	0
Well Test:	Not Reported	Water Reclamation #:	9

L405
SW
1/4 - 1/2 Mile
Lower

WA WELLS WALOG1000546682

Database:	Ecology Well Logs	Well Log ID:	769197
Well Tag:	BHJ170	Project Tag:	Not Reported
Notice of Intent #:	RE06617	Date Received:	06-JAN-12
Diameter:	1	Casing Depth:	20
Well Completion:	08-DEC-11	Well Owner:	Port Of Seattle
Well Type:	Resource Protection	Driller #:	Not Reported
Static Level:	0	Flow Rate (GPM):	0
Flow Type:	Not Reported	PSI:	0
Well Test:	Not Reported	Water Reclamation #:	9

L406
SW
1/4 - 1/2 Mile
Lower

WA WELLS WALOG1000486181

Database:	Ecology Well Logs	Well Log ID:	651325
Well Tag:	Not Reported	Project Tag:	Not Reported
Notice of Intent #:	AE07039	Date Received:	13-MAY-10
Diameter:	0	Casing Depth:	7.5
Well Completion:	11-SEP-09	Well Owner:	City Of Des Moines
Well Type:	Decommissioning	Driller #:	Not Reported
Static Level:	0	Flow Rate (GPM):	0
Flow Type:	Not Reported	PSI:	0
Well Test:	Not Reported	Water Reclamation #:	9

GEOCHECK® - PHYSICAL SETTING SOURCE MAP FINDINGS

Map ID
Direction
Distance
Elevation

Database EDR ID Number

L407
SW
1/4 - 1/2 Mile
Lower

WA WELLS WALOG1000486182

Database:	Ecology Well Logs	Well Log ID:	651327
Well Tag:	Not Reported	Project Tag:	Not Reported
Notice of Intent #:	AE07039	Date Received:	13-MAY-10
Diameter:	0	Casing Depth:	12.5
Well Completion:	11-SEP-09	Well Owner:	City Of Des Moines
Well Type:	Decommissioning	Driller #:	Not Reported
Static Level:	0	Flow Rate (GPM):	0
Flow Type:	Not Reported	PSI:	0
Well Test:	Not Reported	Water Reclamation #:	9

L408
SW
1/4 - 1/2 Mile
Lower

WA WELLS WALOG1000096882

Database:	Ecology Well Logs	Well Log ID:	98846
Well Tag:	Not Reported	Project Tag:	Not Reported
Notice of Intent #:	W008589	Date Received:	10-FEB-94
Diameter:	6	Casing Depth:	256
Well Completion:	21-DEC-93	Well Owner:	Washington Natural Gas
Well Type:	Water	Driller #:	2017
Static Level:	0	Flow Rate (GPM):	0
Flow Type:	Not Reported	PSI:	0
Well Test:	Not Reported	Water Reclamation #:	9

L409
SW
1/4 - 1/2 Mile
Lower

WA WELLS WALOG1000103515

Database:	Ecology Well Logs	Well Log ID:	108239
Well Tag:	Not Reported	Project Tag:	Not Reported
Notice of Intent #:	Not Reported	Date Received:	06-DEC-89
Diameter:	0	Casing Depth:	0
Well Completion:	Not Reported	Well Owner:	Unocal Corp
Well Type:	Resource Protection	Driller #:	Not Reported
Static Level:	0	Flow Rate (GPM):	0
Flow Type:	Not Reported	PSI:	0
Well Test:	Not Reported	Water Reclamation #:	9

L410
SW
1/4 - 1/2 Mile
Lower

WA WELLS WALOG1000486183

Database:	Ecology Well Logs	Well Log ID:	651329
Well Tag:	Not Reported	Project Tag:	Not Reported
Notice of Intent #:	AE07039	Date Received:	13-MAY-10
Diameter:	0	Casing Depth:	3.5

GEOCHECK® - PHYSICAL SETTING SOURCE MAP FINDINGS

Well Completion:	11-SEP-09	Well Owner:	City Of Des Moines
Well Type:	Decommissioning	Driller #:	Not Reported
Static Level:	0	Flow Rate (GPM):	0
Flow Type:	Not Reported	PSI:	0
Well Test:	Not Reported	Water Reclamation #:	9

L411
SW
1/4 - 1/2 Mile
Lower

WA WELLS WALOG1000486186

Database:	Ecology Well Logs	Well Log ID:	651335
Well Tag:	Not Reported	Project Tag:	Not Reported
Notice of Intent #:	SE05405	Date Received:	13-MAY-10
Diameter:	0	Casing Depth:	3.5
Well Completion:	11-SEP-09	Well Owner:	City Of Des Moines
Well Type:	Resource Protection	Driller #:	Not Reported
Static Level:	0	Flow Rate (GPM):	0
Flow Type:	Not Reported	PSI:	0
Well Test:	Not Reported	Water Reclamation #:	9

L412
SW
1/4 - 1/2 Mile
Lower

WA WELLS WALOG1000546673

Database:	Ecology Well Logs	Well Log ID:	769181
Well Tag:	BHJ171	Project Tag:	Not Reported
Notice of Intent #:	RE06617	Date Received:	06-JAN-12
Diameter:	2	Casing Depth:	15
Well Completion:	08-DEC-11	Well Owner:	Port Of Seattle
Well Type:	Resource Protection	Driller #:	Not Reported
Static Level:	0	Flow Rate (GPM):	0
Flow Type:	Not Reported	PSI:	0
Well Test:	Not Reported	Water Reclamation #:	9

L413
SW
1/4 - 1/2 Mile
Lower

WA WELLS WALOG1000486184

Database:	Ecology Well Logs	Well Log ID:	651331
Well Tag:	Not Reported	Project Tag:	Not Reported
Notice of Intent #:	SE05405	Date Received:	13-MAY-10
Diameter:	0	Casing Depth:	7.5
Well Completion:	11-SEP-09	Well Owner:	City Of Des Moines
Well Type:	Resource Protection	Driller #:	Not Reported
Static Level:	0	Flow Rate (GPM):	0
Flow Type:	Not Reported	PSI:	0
Well Test:	Not Reported	Water Reclamation #:	9

GEOCHECK® - PHYSICAL SETTING SOURCE MAP FINDINGS

Map ID
Direction
Distance
Elevation

Database EDR ID Number

L414
SW
1/4 - 1/2 Mile
Lower

WA WELLS WALOG1000486185

Database:	Ecology Well Logs	Well Log ID:	651333
Well Tag:	Not Reported	Project Tag:	Not Reported
Notice of Intent #:	SE05405	Date Received:	13-MAY-10
Diameter:	0	Casing Depth:	12.5
Well Completion:	11-SEP-09	Well Owner:	City Of Des Moines
Well Type:	Resource Protection	Driller #:	Not Reported
Static Level:	0	Flow Rate (GPM):	0
Flow Type:	Not Reported	PSI:	0
Well Test:	Not Reported	Water Reclamation #:	9

L415
SW
1/4 - 1/2 Mile
Lower

WA WELLS WALOG1000713260

Database:	Ecology Well Logs	Well Log ID:	1557361
Well Tag:	BJF640	Project Tag:	Not Reported
Notice of Intent #:	AE32000	Date Received:	14-APR-16
Diameter:	6	Casing Depth:	20
Well Completion:	18-JUN-15	Well Owner:	City Of Desmoines
Well Type:	Decommisioning	Driller #:	1621
Static Level:	0	Flow Rate (GPM):	0
Flow Type:	Not Reported	PSI:	0
Well Test:	Not Reported	Water Reclamation #:	9

L416
SW
1/4 - 1/2 Mile
Lower

WA WELLS WALOG1000713261

Database:	Ecology Well Logs	Well Log ID:	1557362
Well Tag:	BJF641	Project Tag:	Not Reported
Notice of Intent #:	AE32000	Date Received:	14-APR-16
Diameter:	6	Casing Depth:	20
Well Completion:	18-JUN-15	Well Owner:	City Of Desmoines
Well Type:	Decommisioning	Driller #:	1621
Static Level:	0	Flow Rate (GPM):	0
Flow Type:	Not Reported	PSI:	0
Well Test:	Not Reported	Water Reclamation #:	9

L417
SW
1/4 - 1/2 Mile
Lower

WA WELLS WALOG1000713262

Database:	Ecology Well Logs	Well Log ID:	1557363
Well Tag:	BJF642	Project Tag:	Not Reported
Notice of Intent #:	AE32000	Date Received:	14-APR-16
Diameter:	6	Casing Depth:	20

GEOCHECK® - PHYSICAL SETTING SOURCE MAP FINDINGS

Well Completion:	18-JUN-15	Well Owner:	City Of Des Moines
Well Type:	Decommisioning	Driller #:	1621
Static Level:	0	Flow Rate (GPM):	0
Flow Type:	Not Reported	PSI:	0
Well Test:	Not Reported	Water Reclamation #:	9

L418
SW
1/4 - 1/2 Mile
Lower

WA WELLS WALOG1000713257

Database:	Ecology Well Logs	Well Log ID:	1557358
Well Tag:	BJF637	Project Tag:	Not Reported
Notice of Intent #:	AE32000	Date Received:	14-APR-16
Diameter:	6	Casing Depth:	20
Well Completion:	18-JUN-15	Well Owner:	City Of Des Moines
Well Type:	Decommisioning	Driller #:	1621
Static Level:	0	Flow Rate (GPM):	0
Flow Type:	Not Reported	PSI:	0
Well Test:	Not Reported	Water Reclamation #:	9

L419
SW
1/4 - 1/2 Mile
Lower

WA WELLS WALOG1000713258

Database:	Ecology Well Logs	Well Log ID:	1557359
Well Tag:	BJF638	Project Tag:	Not Reported
Notice of Intent #:	AE32000	Date Received:	14-APR-16
Diameter:	6	Casing Depth:	20
Well Completion:	18-JUN-15	Well Owner:	City Of Des Moines
Well Type:	Decommisioning	Driller #:	1621
Static Level:	0	Flow Rate (GPM):	0
Flow Type:	Not Reported	PSI:	0
Well Test:	Not Reported	Water Reclamation #:	9

L420
SW
1/4 - 1/2 Mile
Lower

WA WELLS WALOG1000713259

Database:	Ecology Well Logs	Well Log ID:	1557360
Well Tag:	BJF639	Project Tag:	Not Reported
Notice of Intent #:	AE32000	Date Received:	14-APR-16
Diameter:	6	Casing Depth:	20
Well Completion:	18-JUN-15	Well Owner:	City Of Des Moines
Well Type:	Decommisioning	Driller #:	1621
Static Level:	0	Flow Rate (GPM):	0
Flow Type:	Not Reported	PSI:	0
Well Test:	Not Reported	Water Reclamation #:	9

GEOCHECK® - PHYSICAL SETTING SOURCE MAP FINDINGS

Map ID
Direction
Distance
Elevation

Database EDR ID Number

L421
SW
1/4 - 1/2 Mile
Lower

WA WELLS WALOG1000713266

Database: Ecology Well Logs
Well Tag: BJF646
Notice of Intent #: AE32000
Diameter: 6
Well Completion: 18-JUN-15
Well Type: Decommissioning
Static Level: 0
Flow Type: Not Reported
Well Test: Not Reported

Well Log ID: 1557367
Project Tag: Not Reported
Date Received: 14-APR-16
Casing Depth: 20
Well Owner: City Of Des Moines
Driller #: 1621
Flow Rate (GPM): 0
PSI: 0
Water Reclamation #: 9

L422
SW
1/4 - 1/2 Mile
Lower

WA WELLS WALOG1000728584

Database: Ecology Well Logs
Well Tag: BHJ171
Notice of Intent #: AE36770
Diameter: 8
Well Completion: 05-APR-16
Well Type: Decommissioning
Static Level: 0
Flow Type: Not Reported
Well Test: Not Reported

Well Log ID: 1575330
Project Tag: Not Reported
Date Received: 06-JUL-16
Casing Depth: 15
Well Owner: Des Moines Business Park
Driller #: 3208
Flow Rate (GPM): 0
PSI: 0
Water Reclamation #: 9

L423
SW
1/4 - 1/2 Mile
Lower

WA WELLS WALOG1000744920

Database: Ecology Well Logs
Well Tag: Not Reported
Notice of Intent #: AE40364
Diameter: 12
Well Completion: 17-NOV-16
Well Type: Decommissioning
Static Level: 0
Flow Type: Not Reported
Well Test: Not Reported

Well Log ID: 1600967
Project Tag: Not Reported
Date Received: 21-DEC-16
Casing Depth: 23
Well Owner: Des Moines Business Park
Driller #: 3188
Flow Rate (GPM): 0
PSI: 0
Water Reclamation #: 9

L424
SW
1/4 - 1/2 Mile
Lower

WA WELLS WALOG1000713263

Database: Ecology Well Logs
Well Tag: BJF643
Notice of Intent #: AE32000
Diameter: 6

Well Log ID: 1557364
Project Tag: Not Reported
Date Received: 14-APR-16
Casing Depth: 20

GEOCHECK® - PHYSICAL SETTING SOURCE MAP FINDINGS

Well Completion:	18-JUN-15	Well Owner:	City Of Des Moines
Well Type:	Decommisioning	Driller #:	1621
Static Level:	0	Flow Rate (GPM):	0
Flow Type:	Not Reported	PSI:	0
Well Test:	Not Reported	Water Reclamation #:	9

L425
SW
1/4 - 1/2 Mile
Lower

WA WELLS WALOG1000713264

Database:	Ecology Well Logs	Well Log ID:	1557365
Well Tag:	BJF644	Project Tag:	Not Reported
Notice of Intent #:	AE32000	Date Received:	14-APR-16
Diameter:	6	Casing Depth:	20
Well Completion:	18-JUN-15	Well Owner:	City Of Des Moines
Well Type:	Decommisioning	Driller #:	1621
Static Level:	0	Flow Rate (GPM):	0
Flow Type:	Not Reported	PSI:	0
Well Test:	Not Reported	Water Reclamation #:	9

L426
SW
1/4 - 1/2 Mile
Lower

WA WELLS WALOG1000713265

Database:	Ecology Well Logs	Well Log ID:	1557366
Well Tag:	BJF645	Project Tag:	Not Reported
Notice of Intent #:	AE32000	Date Received:	14-APR-16
Diameter:	6	Casing Depth:	20
Well Completion:	18-JUN-15	Well Owner:	City Of Des Moines
Well Type:	Decommisioning	Driller #:	1621
Static Level:	0	Flow Rate (GPM):	0
Flow Type:	Not Reported	PSI:	0
Well Test:	Not Reported	Water Reclamation #:	9

L427
SW
1/4 - 1/2 Mile
Lower

WA WELLS WALOG1000671232

Database:	Ecology Well Logs	Well Log ID:	1019757
Well Tag:	Not Reported	Project Tag:	Not Reported
Notice of Intent #:	AE31758	Date Received:	11-MAY-15
Diameter:	2	Casing Depth:	20
Well Completion:	04-MAY-15	Well Owner:	Des Moines Creek Business Park
Well Type:	Decommisioning	Driller #:	0
Static Level:	12	Flow Rate (GPM):	0
Flow Type:	Static Level	PSI:	0
Well Test:	Not Reported	Water Reclamation #:	9

GEOCHECK® - PHYSICAL SETTING SOURCE MAP FINDINGS

Map ID
Direction
Distance
Elevation

Database EDR ID Number

L428
SW
1/4 - 1/2 Mile
Lower

WA WELLS WALOG1000671242

Database:	Ecology Well Logs	Well Log ID:	1019767
Well Tag:	Not Reported	Project Tag:	Not Reported
Notice of Intent #:	AE31758	Date Received:	11-MAY-15
Diameter:	2	Casing Depth:	65
Well Completion:	04-MAY-15	Well Owner:	Des Moines Creek Business Park
Well Type:	Decommisioning	Driller #:	0
Static Level:	46	Flow Rate (GPM):	0
Flow Type:	Static Level	PSI:	0
Well Test:	Not Reported	Water Reclamation #:	9

L429
SW
1/4 - 1/2 Mile
Lower

WA WELLS WALOG1000677583

Database:	Ecology Well Logs	Well Log ID:	1030492
Well Tag:	Not Reported	Project Tag:	Not Reported
Notice of Intent #:	AE31902	Date Received:	02-JUL-15
Diameter:	6	Casing Depth:	55
Well Completion:	11-MAY-15	Well Owner:	Panattoni Development Company
Well Type:	Decommisioning	Driller #:	2989
Static Level:	0	Flow Rate (GPM):	0
Flow Type:	Not Reported	PSI:	0
Well Test:	Not Reported	Water Reclamation #:	9

L430
SW
1/4 - 1/2 Mile
Lower

WA WELLS WALOG1000546692

Database:	Ecology Well Logs	Well Log ID:	769214
Well Tag:	Not Reported	Project Tag:	Not Reported
Notice of Intent #:	AE15782	Date Received:	06-JAN-12
Diameter:	8	Casing Depth:	25
Well Completion:	08-DEC-11	Well Owner:	Port Of Seattle
Well Type:	Decommisioning	Driller #:	Not Reported
Static Level:	0	Flow Rate (GPM):	0
Flow Type:	Not Reported	PSI:	0
Well Test:	Not Reported	Water Reclamation #:	9

L431
SW
1/4 - 1/2 Mile
Lower

WA WELLS WALOG1000563737

Database:	Ecology Well Logs	Well Log ID:	802787
Well Tag:	Not Reported	Project Tag:	Not Reported
Notice of Intent #:	SE45581	Date Received:	16-JUL-12
Diameter:	2	Casing Depth:	12

GEOCHECK® - PHYSICAL SETTING SOURCE MAP FINDINGS

Well Completion:	07-JUN-12		
Well Owner:	Former Alamo C/O Farallon Consultin Farallon Consulting		
Well Type:	Resource Protection	Driller #:	Not Reported
Static Level:	0	Flow Rate (GPM):	0
Flow Type:	Not Reported	PSI:	0
Well Test:	Not Reported	Water Reclamation #:	9

L432
SW
1/4 - 1/2 Mile
Lower

WA WELLS WALOG1000563738

Database:	Ecology Well Logs	Well Log ID:	802789
Well Tag:	Not Reported	Project Tag:	Not Reported
Notice of Intent #:	AE17886	Date Received:	16-JUL-12
Diameter:	2	Casing Depth:	12
Well Completion:	07-JUN-12		
Well Owner:	Former Alamo C/O Farallon Consultin Farallon Consulting		
Well Type:	Decommisioning	Driller #:	Not Reported
Static Level:	0	Flow Rate (GPM):	0
Flow Type:	Not Reported	PSI:	0
Well Test:	Not Reported	Water Reclamation #:	9

L433
SW
1/4 - 1/2 Mile
Lower

WA WELLS WALOG1000713254

Database:	Ecology Well Logs	Well Log ID:	1557355
Well Tag:	BJF634	Project Tag:	Not Reported
Notice of Intent #:	AE32000	Date Received:	14-APR-16
Diameter:	6	Casing Depth:	20
Well Completion:	18-JUN-15	Well Owner:	City Of Desmoines
Well Type:	Decommisioning	Driller #:	1621
Static Level:	0	Flow Rate (GPM):	0
Flow Type:	Not Reported	PSI:	0
Well Test:	Not Reported	Water Reclamation #:	9

L434
SW
1/4 - 1/2 Mile
Lower

WA WELLS WALOG1000713255

Database:	Ecology Well Logs	Well Log ID:	1557356
Well Tag:	BJF635	Project Tag:	Not Reported
Notice of Intent #:	AE32000	Date Received:	14-APR-16
Diameter:	6	Casing Depth:	20
Well Completion:	18-JUN-15	Well Owner:	City Of Desmoines
Well Type:	Decommisioning	Driller #:	1621
Static Level:	0	Flow Rate (GPM):	0
Flow Type:	Not Reported	PSI:	0
Well Test:	Not Reported	Water Reclamation #:	9

GEOCHECK® - PHYSICAL SETTING SOURCE MAP FINDINGS

Map ID
Direction
Distance
Elevation

Database EDR ID Number

L435
SW
1/4 - 1/2 Mile
Lower

WA WELLS WALOG1000713256

Database: Ecology Well Logs
Well Tag: BJF636
Notice of Intent #: AE32000
Diameter: 6
Well Completion: 18-JUN-15
Well Type: Decommissioning
Static Level: 0
Flow Type: Not Reported
Well Test: Not Reported

Well Log ID: 1557357
Project Tag: Not Reported
Date Received: 14-APR-16
Casing Depth: 20
Well Owner: City Of Des Moines
Driller #: 1621
Flow Rate (GPM): 0
PSI: 0
Water Reclamation #: 9

L436
SW
1/4 - 1/2 Mile
Lower

WA WELLS WALOG1000683156

Database: Ecology Well Logs
Well Tag: Not Reported
Notice of Intent #: AE32636
Diameter: 2
Well Completion: 26-JUN-15
Well Type: Decommissioning
Static Level: 0
Flow Type: Not Reported
Well Test: Not Reported

Well Log ID: 1046541
Project Tag: Not Reported
Date Received: 12-AUG-15
Casing Depth: 20
Well Owner: Pannattoni Development Company
Driller #: 2989
Flow Rate (GPM): 0
PSI: 0
Water Reclamation #: 9

L437
SW
1/4 - 1/2 Mile
Lower

WA WELLS WALOG1000713252

Database: Ecology Well Logs
Well Tag: BJF632
Notice of Intent #: AE32000
Diameter: 6
Well Completion: 18-JUN-15
Well Type: Decommissioning
Static Level: 0
Flow Type: Not Reported
Well Test: Not Reported

Well Log ID: 1557353
Project Tag: Not Reported
Date Received: 14-APR-16
Casing Depth: 20
Well Owner: City Of Des Moines
Driller #: 1621
Flow Rate (GPM): 0
PSI: 0
Water Reclamation #: 9

L438
SW
1/4 - 1/2 Mile
Lower

WA WELLS WALOG1000713253

Database: Ecology Well Logs
Well Tag: BJF633
Notice of Intent #: AE32000
Diameter: 6

Well Log ID: 1557354
Project Tag: Not Reported
Date Received: 14-APR-16
Casing Depth: 20

GEOCHECK® - PHYSICAL SETTING SOURCE MAP FINDINGS

Well Completion:	18-JUN-15	Well Owner:	City Of Des Moines
Well Type:	Decommissioning	Driller #:	1621
Static Level:	0	Flow Rate (GPM):	0
Flow Type:	Not Reported	PSI:	0
Well Test:	Not Reported	Water Reclamation #:	9

M439

NW

1/4 - 1/2 Mile

Lower

FED USGS

USGS40001257861

Organization ID:	USGS-WA	Type:	Well
Organization Name:	USGS Washington Water Science Center	HUC:	17110019
Monitor Location:	22N/04E-04L01	Drainage Area Units:	Not Reported
Description:	Not Reported	Contrib Drainage Area Units:	Not Reported
Drainage Area:	Not Reported	Formation Type:	Not Reported
Contrib Drainage Area:	Not Reported	Construction Date:	19490501
Aquifer:	Not Reported	Well Depth Units:	ft
Aquifer Type:	Not Reported	Well Hole Depth Units:	ft
Well Depth:	545		
Well Hole Depth:	593		

Ground water levels,Number of Measurements:	1	Level reading date:	1949-11-22
Feet below surface:	Not Reported	Feet to sea level:	Not Reported
Note:	An obstruction was encountered in the well above the water surface (no water level recorded).		

N440

NNW

1/4 - 1/2 Mile

Higher

WA WELLS

WALOG1000465886

Database:	Ecology Well Logs	Well Log ID:	610483
Well Tag:	Not Reported	Project Tag:	Not Reported
Notice of Intent #:	AE06915	Date Received:	31-AUG-09
Diameter:	2.3	Casing Depth:	12
Well Completion:	24-AUG-09	Well Owner:	Port Of Seattle
Well Type:	Decommissioning	Driller #:	Not Reported
Static Level:	0	Flow Rate (GPM):	0
Flow Type:	Not Reported	PSI:	0
Well Test:	Not Reported	Water Reclamation #:	9

N441

NNW

1/4 - 1/2 Mile

Higher

WA WELLS

WALOG1000465885

Database:	Ecology Well Logs	Well Log ID:	610481
Well Tag:	Not Reported	Project Tag:	Not Reported
Notice of Intent #:	SE05305	Date Received:	31-AUG-09
Diameter:	2.3	Casing Depth:	13
Well Completion:	24-AUG-09	Well Owner:	Port Of Seattle
Well Type:	Resource Protection	Driller #:	Not Reported
Static Level:	0	Flow Rate (GPM):	0
Flow Type:	Not Reported	PSI:	0
Well Test:	Not Reported	Water Reclamation #:	9

GEOCHECK® - PHYSICAL SETTING SOURCE MAP FINDINGS

Map ID
Direction
Distance
Elevation

Database EDR ID Number

N442
NNW
1/4 - 1/2 Mile
Higher

WA WELLS WALOG1000465884

Database: Ecology Well Logs
Well Tag: Not Reported
Notice of Intent #: SE05305
Diameter: 2.3
Well Completion: 24-AUG-09
Well Type: Resource Protection
Static Level: 0
Flow Type: Not Reported
Well Test: Not Reported

Well Log ID: 610479
Project Tag: Not Reported
Date Received: 31-AUG-09
Casing Depth: 12
Well Owner: Port Of Seattle
Driller #: Not Reported
Flow Rate (GPM): 0
PSI: 0
Water Reclamation #: 9

N443
NNW
1/4 - 1/2 Mile
Higher

WA WELLS WALOG1000465887

Database: Ecology Well Logs
Well Tag: Not Reported
Notice of Intent #: AE06915
Diameter: 2.3
Well Completion: 24-AUG-09
Well Type: Decommissioning
Static Level: 0
Flow Type: Not Reported
Well Test: Not Reported

Well Log ID: 610485
Project Tag: Not Reported
Date Received: 31-AUG-09
Casing Depth: 10.5
Well Owner: Port Of Seattle
Driller #: Not Reported
Flow Rate (GPM): 0
PSI: 0
Water Reclamation #: 9

N444
NNW
1/4 - 1/2 Mile
Higher

WA WELLS WALOG1000466364

Database: Ecology Well Logs
Well Tag: Not Reported
Notice of Intent #: AE06887
Diameter: 2.3
Well Completion: 24-AUG-09
Well Type: Decommissioning
Static Level: 0
Flow Type: Not Reported
Well Test: Not Reported

Well Log ID: 611453
Project Tag: Not Reported
Date Received: 31-AUG-09
Casing Depth: 12
Well Owner: Port Of Seattle
Driller #: Not Reported
Flow Rate (GPM): 0
PSI: 0
Water Reclamation #: 9

N445
NNW
1/4 - 1/2 Mile
Higher

WA WELLS WALOG1000466363

Database: Ecology Well Logs
Well Tag: Not Reported
Notice of Intent #: SE05329
Diameter: 2.3

Well Log ID: 611451
Project Tag: Not Reported
Date Received: 31-AUG-09
Casing Depth: 10.5

GEOCHECK® - PHYSICAL SETTING SOURCE MAP FINDINGS

Well Completion:	24-AUG-09	Well Owner:	Port Of Seattle
Well Type:	Resource Protection	Driller #:	Not Reported
Static Level:	0	Flow Rate (GPM):	0
Flow Type:	Not Reported	PSI:	0
Well Test:	Not Reported	Water Reclamation #:	9

N446
NNW
1/4 - 1/2 Mile
Higher

WA WELLS WALOG1000466362

Database:	Ecology Well Logs	Well Log ID:	611449
Well Tag:	Not Reported	Project Tag:	Not Reported
Notice of Intent #:	SE05329	Date Received:	31-AUG-09
Diameter:	2.3	Casing Depth:	12
Well Completion:	24-AUG-09	Well Owner:	Port Of Seattle
Well Type:	Resource Protection	Driller #:	Not Reported
Static Level:	0	Flow Rate (GPM):	0
Flow Type:	Not Reported	PSI:	0
Well Test:	Not Reported	Water Reclamation #:	9

N447
NNW
1/4 - 1/2 Mile
Higher

WA WELLS WALOG1000220590

Database:	Ecology Well Logs	Well Log ID:	288890
Well Tag:	Not Reported	Project Tag:	Not Reported
Notice of Intent #:	Not Reported	Date Received:	Not Reported
Diameter:	0	Casing Depth:	0
Well Completion:	Not Reported	Well Owner:	Geo Tech
Well Type:	Resource Protection	Driller #:	Not Reported
Static Level:	0	Flow Rate (GPM):	0
Flow Type:	Not Reported	PSI:	0
Well Test:	Not Reported	Water Reclamation #:	9

N448
NNW
1/4 - 1/2 Mile
Higher

WA WELLS WALOG1000220589

Database:	Ecology Well Logs	Well Log ID:	288889
Well Tag:	Not Reported	Project Tag:	Not Reported
Notice of Intent #:	Not Reported	Date Received:	Not Reported
Diameter:	0	Casing Depth:	0
Well Completion:	Not Reported	Well Owner:	Geo Tech
Well Type:	Resource Protection	Driller #:	Not Reported
Static Level:	0	Flow Rate (GPM):	0
Flow Type:	Not Reported	PSI:	0
Well Test:	Not Reported	Water Reclamation #:	9

GEOCHECK® - PHYSICAL SETTING SOURCE MAP FINDINGS

Map ID
Direction
Distance
Elevation

Database EDR ID Number

N449
NNW
1/4 - 1/2 Mile
Higher

WA WELLS WALOG1000101333

Database:	Ecology Well Logs	Well Log ID:	104823
Well Tag:	Not Reported	Project Tag:	Not Reported
Notice of Intent #:	018021	Date Received:	13-JUN-94
Diameter:	9	Casing Depth:	0
Well Completion:	Not Reported	Well Owner:	Kenworth Nw, Inc
Well Type:	Water	Driller #:	2200
Static Level:	0	Flow Rate (GPM):	0
Flow Type:	Not Reported	PSI:	0
Well Test:	Not Reported	Water Reclamation #:	9

N450
NNW
1/4 - 1/2 Mile
Higher

WA WELLS WALOG1000220591

Database:	Ecology Well Logs	Well Log ID:	288891
Well Tag:	Not Reported	Project Tag:	Not Reported
Notice of Intent #:	Not Reported	Date Received:	Not Reported
Diameter:	0	Casing Depth:	0
Well Completion:	Not Reported	Well Owner:	Geo Tech
Well Type:	Resource Protection	Driller #:	Not Reported
Static Level:	0	Flow Rate (GPM):	0
Flow Type:	Not Reported	PSI:	0
Well Test:	Not Reported	Water Reclamation #:	9

N451
NNW
1/4 - 1/2 Mile
Higher

WA WELLS WALOG1000465883

Database:	Ecology Well Logs	Well Log ID:	610477
Well Tag:	Not Reported	Project Tag:	Not Reported
Notice of Intent #:	SE05305	Date Received:	31-AUG-09
Diameter:	2.3	Casing Depth:	10.5
Well Completion:	24-AUG-09	Well Owner:	Port Of Seattle
Well Type:	Resource Protection	Driller #:	Not Reported
Static Level:	0	Flow Rate (GPM):	0
Flow Type:	Not Reported	PSI:	0
Well Test:	Not Reported	Water Reclamation #:	9

N452
NNW
1/4 - 1/2 Mile
Higher

WA WELLS WALOG1000396171

Database:	Ecology Well Logs	Well Log ID:	508349
Well Tag:	APF080	Project Tag:	Not Reported
Notice of Intent #:	R068993	Date Received:	20-NOV-07
Diameter:	10	Casing Depth:	25

GEOCHECK® - PHYSICAL SETTING SOURCE MAP FINDINGS

Well Completion:	29-AUG-07	Well Owner:	Port Of Seattle
Well Type:	Resource Protection	Driller #:	Not Reported
Static Level:	0	Flow Rate (GPM):	0
Flow Type:	Not Reported	PSI:	0
Well Test:	Not Reported	Water Reclamation #:	9

**N453
NNW
1/4 - 1/2 Mile
Higher**

WA WELLS WALOG1000351937

Database:	Ecology Well Logs	Well Log ID:	445398
Well Tag:	Not Reported	Project Tag:	Not Reported
Notice of Intent #:	A045689	Date Received:	04-AUG-05
Diameter:	6	Casing Depth:	33
Well Completion:	14-DEC-00	Well Owner:	City Of Seatac
Well Type:	Decommisioning	Driller #:	Not Reported
Static Level:	0	Flow Rate (GPM):	0
Flow Type:	Not Reported	PSI:	0
Well Test:	Not Reported	Water Reclamation #:	9

**N454
NNW
1/4 - 1/2 Mile
Higher**

WA WELLS WALOG1000466365

Database:	Ecology Well Logs	Well Log ID:	611455
Well Tag:	Not Reported	Project Tag:	Not Reported
Notice of Intent #:	AE06887	Date Received:	31-AUG-09
Diameter:	2.3	Casing Depth:	13
Well Completion:	24-AUG-09	Well Owner:	Port Of Seattle
Well Type:	Decommisioning	Driller #:	Not Reported
Static Level:	0	Flow Rate (GPM):	0
Flow Type:	Not Reported	PSI:	0
Well Test:	Not Reported	Water Reclamation #:	9

**N455
NNW
1/4 - 1/2 Mile
Higher**

WA WELLS WALOG1000601795

Database:	Ecology Well Logs	Well Log ID:	879232
Well Tag:	Not Reported	Project Tag:	Not Reported
Notice of Intent #:	SE48304	Date Received:	09-SEP-13
Diameter:	8	Casing Depth:	20
Well Completion:	04-JUN-13	Well Owner:	Sound Transit
Well Type:	Resource Protection	Driller #:	Not Reported
Static Level:	0	Flow Rate (GPM):	0
Flow Type:	Not Reported	PSI:	0
Well Test:	Not Reported	Water Reclamation #:	9

GEOCHECK® - PHYSICAL SETTING SOURCE MAP FINDINGS

Map ID
Direction
Distance
Elevation

Database EDR ID Number

N456
NNW
1/4 - 1/2 Mile
Higher

WA WELLS WALOG1000507250

Database:	Ecology Well Logs	Well Log ID:	693153
Well Tag:	Not Reported	Project Tag:	Not Reported
Notice of Intent #:	AE11273	Date Received:	13-DEC-10
Diameter:	8.5	Casing Depth:	40
Well Completion:	09-NOV-10	Well Owner:	Port Of Seattle Aspect Consulting Llc
Well Type:	Decommisioning	Driller #:	Not Reported
Static Level:	0	Flow Rate (GPM):	0
Flow Type:	Not Reported	PSI:	0
Well Test:	Not Reported	Water Reclamation #:	9

N457
NNW
1/4 - 1/2 Mile
Higher

WA WELLS WALOG1000507249

Database:	Ecology Well Logs	Well Log ID:	693151
Well Tag:	Not Reported	Project Tag:	Not Reported
Notice of Intent #:	AE11273	Date Received:	13-DEC-10
Diameter:	8.5	Casing Depth:	40
Well Completion:	09-NOV-10	Well Owner:	Port Of Seattle Aspect Consulting Llc
Well Type:	Decommisioning	Driller #:	Not Reported
Static Level:	0	Flow Rate (GPM):	0
Flow Type:	Not Reported	PSI:	0
Well Test:	Not Reported	Water Reclamation #:	9

N458
NNW
1/4 - 1/2 Mile
Higher

WA WELLS WALOG1000601797

Database:	Ecology Well Logs	Well Log ID:	879235
Well Tag:	Not Reported	Project Tag:	Not Reported
Notice of Intent #:	AE22092	Date Received:	09-SEP-13
Diameter:	8	Casing Depth:	20
Well Completion:	04-JUN-13	Well Owner:	Sound Transit
Well Type:	Decommisioning	Driller #:	Not Reported
Static Level:	0	Flow Rate (GPM):	0
Flow Type:	Not Reported	PSI:	0
Well Test:	Not Reported	Water Reclamation #:	9

N459
NNW
1/4 - 1/2 Mile
Higher

WA WELLS WALOG1000701209

Database:	Ecology Well Logs	Well Log ID:	1312971
Well Tag:	BBT778	Project Tag:	Not Reported
Notice of Intent #:	AE34358	Date Received:	24-JAN-16
Diameter:	2	Casing Depth:	118

GEOCHECK® - PHYSICAL SETTING SOURCE MAP FINDINGS

Well Completion:	25-JAN-16	Well Owner:	Sound Transit Union Station
Well Type:	Decommissioning	Driller #:	1973
Static Level:	0	Flow Rate (GPM):	0
Flow Type:	Not Reported	PSI:	0
Well Test:	Not Reported	Water Reclamation #:	9

**N460
NNW
1/4 - 1/2 Mile
Higher**

WA WELLS WALOG1000631526

Database:	Ecology Well Logs	Well Log ID:	932779
Well Tag:	BHN247	Project Tag:	CWP006
Notice of Intent #:	AE29012	Date Received:	03-NOV-14
Diameter:	1	Casing Depth:	25
Well Completion:	07-OCT-14	Well Owner:	Sound Transit
Well Type:	Decommissioning	Driller #:	3146
Static Level:	0	Flow Rate (GPM):	0
Flow Type:	Not Reported	PSI:	0
Well Test:	Not Reported	Water Reclamation #:	9

**N461
NNW
1/4 - 1/2 Mile
Higher**

WA WELLS WALOG1000601798

Database:	Ecology Well Logs	Well Log ID:	879237
Well Tag:	BHN247	Project Tag:	Not Reported
Notice of Intent #:	RE08579	Date Received:	09-SEP-13
Diameter:	1	Casing Depth:	25
Well Completion:	14-JUN-13	Well Owner:	Sound Transit
Well Type:	Resource Protection	Driller #:	Not Reported
Static Level:	0	Flow Rate (GPM):	0
Flow Type:	Not Reported	PSI:	0
Well Test:	Not Reported	Water Reclamation #:	9

**N462
NNW
1/4 - 1/2 Mile
Higher**

WA WELLS WALOG1000507244

Database:	Ecology Well Logs	Well Log ID:	693142
Well Tag:	Not Reported	Project Tag:	Not Reported
Notice of Intent #:	SE08511	Date Received:	13-DEC-10
Diameter:	0	Casing Depth:	40
Well Completion:	09-NOV-10	Well Owner:	Port Of Seattle Aspect Consulting Llc
Well Type:	Resource Protection	Driller #:	Not Reported
Static Level:	0	Flow Rate (GPM):	0
Flow Type:	Not Reported	PSI:	0
Well Test:	Not Reported	Water Reclamation #:	9

GEOCHECK® - PHYSICAL SETTING SOURCE MAP FINDINGS

Map ID
Direction
Distance
Elevation

Database EDR ID Number

N463
NNW
1/4 - 1/2 Mile
Higher

WA WELLS WALOG1000507243

Database:	Ecology Well Logs	Well Log ID:	693141
Well Tag:	Not Reported	Project Tag:	Not Reported
Notice of Intent #:	SE08511	Date Received:	13-DEC-10
Diameter:	0	Casing Depth:	40
Well Completion:	08-NOV-10	Well Owner:	Port Of Seattle Aspect Consulting Llc
Well Type:	Resource Protection	Driller #:	Not Reported
Static Level:	0	Flow Rate (GPM):	0
Flow Type:	Not Reported	PSI:	0
Well Test:	Not Reported	Water Reclamation #:	9

N464
NNW
1/4 - 1/2 Mile
Higher

WA WELLS WALOG1000466366

Database:	Ecology Well Logs	Well Log ID:	611457
Well Tag:	Not Reported	Project Tag:	Not Reported
Notice of Intent #:	AE06887	Date Received:	31-AUG-09
Diameter:	2.3	Casing Depth:	10.5
Well Completion:	24-AUG-09	Well Owner:	Port Of Seattle
Well Type:	Decommisioning	Driller #:	Not Reported
Static Level:	0	Flow Rate (GPM):	0
Flow Type:	Not Reported	PSI:	0
Well Test:	Not Reported	Water Reclamation #:	9

N465
NNW
1/4 - 1/2 Mile
Higher

WA WELLS WALOG1000507245

Database:	Ecology Well Logs	Well Log ID:	693144
Well Tag:	Not Reported	Project Tag:	Not Reported
Notice of Intent #:	SE08511	Date Received:	13-DEC-10
Diameter:	8.5	Casing Depth:	40
Well Completion:	09-NOV-10	Well Owner:	Port Of Seattle Aspect Consulting Llc
Well Type:	Resource Protection	Driller #:	Not Reported
Static Level:	0	Flow Rate (GPM):	0
Flow Type:	Not Reported	PSI:	0
Well Test:	Not Reported	Water Reclamation #:	9

N466
NNW
1/4 - 1/2 Mile
Higher

WA WELLS WALOG1000507248

Database:	Ecology Well Logs	Well Log ID:	693149
Well Tag:	Not Reported	Project Tag:	Not Reported
Notice of Intent #:	AE11273	Date Received:	13-DEC-10
Diameter:	0	Casing Depth:	40

GEOCHECK® - PHYSICAL SETTING SOURCE MAP FINDINGS

Well Completion:	09-NOV-10	Well Owner:	Port Of Seattle Aspect Consulting Llc
Well Type:	Decommissioning	Driller #:	Not Reported
Static Level:	0	Flow Rate (GPM):	0
Flow Type:	Not Reported	PSI:	0
Well Test:	Not Reported	Water Reclamation #:	9

N467
NNW
1/4 - 1/2 Mile
Higher

WA WELLS WALOG1000507247

Database:	Ecology Well Logs	Well Log ID:	693147
Well Tag:	Not Reported	Project Tag:	Not Reported
Notice of Intent #:	AE11273	Date Received:	13-DEC-10
Diameter:	0	Casing Depth:	40
Well Completion:	08-NOV-10	Well Owner:	Port Of Seattle Aspect Consulting Llc
Well Type:	Decommissioning	Driller #:	Not Reported
Static Level:	0	Flow Rate (GPM):	0
Flow Type:	Not Reported	PSI:	0
Well Test:	Not Reported	Water Reclamation #:	9

N468
NNW
1/4 - 1/2 Mile
Higher

WA WELLS WALOG1000507246

Database:	Ecology Well Logs	Well Log ID:	693146
Well Tag:	Not Reported	Project Tag:	Not Reported
Notice of Intent #:	SE08511	Date Received:	13-DEC-10
Diameter:	8.5	Casing Depth:	40
Well Completion:	09-NOV-10	Well Owner:	Port Of Seattle Aspect Consulting Llc
Well Type:	Resource Protection	Driller #:	Not Reported
Static Level:	0	Flow Rate (GPM):	0
Flow Type:	Not Reported	PSI:	0
Well Test:	Not Reported	Water Reclamation #:	9

O469
West
1/4 - 1/2 Mile
Lower

WA WELLS WALOG1000319828

Database:	Ecology Well Logs	Well Log ID:	402849
Well Tag:	Not Reported	Project Tag:	Not Reported
Notice of Intent #:	R051957	Date Received:	12-DEC-01
Diameter:	0	Casing Depth:	2.6
Well Completion:	01-OCT-01	Well Owner:	Port Of Seattle
Well Type:	Resource Protection	Driller #:	Not Reported
Static Level:	0	Flow Rate (GPM):	0
Flow Type:	Not Reported	PSI:	0
Well Test:	Not Reported	Water Reclamation #:	9

GEOCHECK® - PHYSICAL SETTING SOURCE MAP FINDINGS

Map ID
Direction
Distance
Elevation

Database EDR ID Number

O470
West
1/4 - 1/2 Mile
Lower

WA WELLS WALOG1000319827

Database: Ecology Well Logs
Well Tag: Not Reported
Notice of Intent #: R051957
Diameter: 0
Well Completion: 01-OCT-01
Well Type: Resource Protection
Static Level: 0
Flow Type: Not Reported
Well Test: Not Reported

Well Log ID: 402848
Project Tag: Not Reported
Date Received: 12-DEC-01
Casing Depth: 2.6
Well Owner: Port Of Seattle
Driller #: Not Reported
Flow Rate (GPM): 0
PSI: 0
Water Reclamation #: 9

O471
West
1/4 - 1/2 Mile
Lower

WA WELLS WALOG1000319832

Database: Ecology Well Logs
Well Tag: Not Reported
Notice of Intent #: R051957
Diameter: 0
Well Completion: 01-OCT-01
Well Type: Resource Protection
Static Level: 0
Flow Type: Not Reported
Well Test: Not Reported

Well Log ID: 402853
Project Tag: Not Reported
Date Received: 12-DEC-01
Casing Depth: 2.6
Well Owner: Port Of Seattle
Driller #: Not Reported
Flow Rate (GPM): 0
PSI: 0
Water Reclamation #: 9

O472
West
1/4 - 1/2 Mile
Lower

WA WELLS WALOG1000319833

Database: Ecology Well Logs
Well Tag: Not Reported
Notice of Intent #: R051957
Diameter: 0
Well Completion: 01-OCT-01
Well Type: Resource Protection
Static Level: 0
Flow Type: Not Reported
Well Test: Not Reported

Well Log ID: 402854
Project Tag: Not Reported
Date Received: 12-DEC-01
Casing Depth: 2.6
Well Owner: Port Of Seattle
Driller #: Not Reported
Flow Rate (GPM): 0
PSI: 0
Water Reclamation #: 9

O473
West
1/4 - 1/2 Mile
Lower

WA WELLS WALOG1000319831

Database: Ecology Well Logs
Well Tag: Not Reported
Notice of Intent #: R051957
Diameter: 0

Well Log ID: 402852
Project Tag: Not Reported
Date Received: 12-DEC-01
Casing Depth: 2.6

GEOCHECK® - PHYSICAL SETTING SOURCE MAP FINDINGS

Well Completion:	01-OCT-01	Well Owner:	Port Of Seattle
Well Type:	Resource Protection	Driller #:	Not Reported
Static Level:	0	Flow Rate (GPM):	0
Flow Type:	Not Reported	PSI:	0
Well Test:	Not Reported	Water Reclamation #:	9

O474
West
1/4 - 1/2 Mile
Lower

WA WELLS WALOG1000319829

Database:	Ecology Well Logs	Well Log ID:	402850
Well Tag:	Not Reported	Project Tag:	Not Reported
Notice of Intent #:	R051957	Date Received:	12-DEC-01
Diameter:	0	Casing Depth:	2.6
Well Completion:	01-OCT-01	Well Owner:	Port Of Seattle
Well Type:	Resource Protection	Driller #:	Not Reported
Static Level:	0	Flow Rate (GPM):	0
Flow Type:	Not Reported	PSI:	0
Well Test:	Not Reported	Water Reclamation #:	9

O475
West
1/4 - 1/2 Mile
Lower

WA WELLS WALOG1000319830

Database:	Ecology Well Logs	Well Log ID:	402851
Well Tag:	Not Reported	Project Tag:	Not Reported
Notice of Intent #:	R051957	Date Received:	12-DEC-01
Diameter:	0	Casing Depth:	2.6
Well Completion:	01-OCT-01	Well Owner:	Port Of Seattle
Well Type:	Resource Protection	Driller #:	Not Reported
Static Level:	0	Flow Rate (GPM):	0
Flow Type:	Not Reported	PSI:	0
Well Test:	Not Reported	Water Reclamation #:	9

P476
NNE
1/4 - 1/2 Mile
Higher

WA WELLS WALOG1000645860

Database:	Ecology Well Logs	Well Log ID:	959293
Well Tag:	Not Reported	Project Tag:	B7
Notice of Intent #:	AE30274	Date Received:	11-FEB-15
Diameter:	2.25	Casing Depth:	5
Well Completion:	22-JAN-15	Well Owner:	Markov
Well Type:	Decommisioning	Driller #:	2914
Static Level:	0	Flow Rate (GPM):	0
Flow Type:	Dry Hole	PSI:	0
Well Test:	Not Reported	Water Reclamation #:	9

GEOCHECK® - PHYSICAL SETTING SOURCE MAP FINDINGS

Map ID
Direction
Distance
Elevation

Database EDR ID Number

P477
NNE
1/4 - 1/2 Mile
Higher

WA WELLS WALOG1000645861

Database: Ecology Well Logs
Well Tag: Not Reported
Notice of Intent #: AE30274
Diameter: 2.25
Well Completion: 22-JAN-15
Well Type: Decommissioning
Static Level: 0
Flow Type: Dry Hole
Well Test: Not Reported

Well Log ID: 959294
Project Tag: B8
Date Received: 11-FEB-15
Casing Depth: 5
Well Owner: Markov
Driller #: 2914
Flow Rate (GPM): 0
PSI: 0
Water Reclamation #: 9

P478
NNE
1/4 - 1/2 Mile
Higher

WA WELLS WALOG1000645859

Database: Ecology Well Logs
Well Tag: Not Reported
Notice of Intent #: AE30274
Diameter: 2.25
Well Completion: 22-JAN-15
Well Type: Decommissioning
Static Level: 0
Flow Type: Dry Hole
Well Test: Not Reported

Well Log ID: 959292
Project Tag: B6
Date Received: 11-FEB-15
Casing Depth: 5
Well Owner: Markov
Driller #: 2914
Flow Rate (GPM): 0
PSI: 0
Water Reclamation #: 9

P479
NNE
1/4 - 1/2 Mile
Higher

WA WELLS WALOG1000645857

Database: Ecology Well Logs
Well Tag: Not Reported
Notice of Intent #: AE30274
Diameter: 2.25
Well Completion: 22-JAN-15
Well Type: Decommissioning
Static Level: 0
Flow Type: Dry Hole
Well Test: Not Reported

Well Log ID: 959290
Project Tag: B4
Date Received: 11-FEB-15
Casing Depth: 5
Well Owner: Markov
Driller #: 2914
Flow Rate (GPM): 0
PSI: 0
Water Reclamation #: 9

P480
NNE
1/4 - 1/2 Mile
Higher

WA WELLS WALOG1000645858

Database: Ecology Well Logs
Well Tag: Not Reported
Notice of Intent #: AE30274
Diameter: 2.25

Well Log ID: 959291
Project Tag: B5
Date Received: 11-FEB-15
Casing Depth: 5

GEOCHECK® - PHYSICAL SETTING SOURCE MAP FINDINGS

Well Completion:	22-JAN-15	Well Owner:	Markov
Well Type:	Decommissioning	Driller #:	2914
Static Level:	0	Flow Rate (GPM):	0
Flow Type:	Dry Hole	PSI:	0
Well Test:	Not Reported	Water Reclamation #:	9

P481
NNE
1/4 - 1/2 Mile
Higher

WA WELLS WALOG1000703970

Database:	Ecology Well Logs	Well Log ID:	1374376
Well Tag:	BIX200	Project Tag:	Not Reported
Notice of Intent #:	RE12098	Date Received:	12-FEB-16
Diameter:	10.25	Casing Depth:	35
Well Completion:	14-DEC-15	Well Owner:	76 Station
Well Type:	Resource Protection	Driller #:	2867
Static Level:	0	Flow Rate (GPM):	0
Flow Type:	Static Level	PSI:	0
Well Test:	Not Reported	Water Reclamation #:	9

P482
NNE
1/4 - 1/2 Mile
Higher

WA WELLS WALOG1000703971

Database:	Ecology Well Logs	Well Log ID:	1374381
Well Tag:	BIX202	Project Tag:	Not Reported
Notice of Intent #:	RE12098	Date Received:	12-FEB-16
Diameter:	10.25	Casing Depth:	35
Well Completion:	15-DEC-15	Well Owner:	76 Station
Well Type:	Resource Protection	Driller #:	2867
Static Level:	0	Flow Rate (GPM):	0
Flow Type:	Static Level	PSI:	0
Well Test:	Not Reported	Water Reclamation #:	9

P483
NNE
1/4 - 1/2 Mile
Higher

WA WELLS WALOG1000703969

Database:	Ecology Well Logs	Well Log ID:	1374375
Well Tag:	BIX191	Project Tag:	Not Reported
Notice of Intent #:	RE12098	Date Received:	12-FEB-16
Diameter:	10.25	Casing Depth:	35
Well Completion:	04-DEC-15	Well Owner:	76 Station
Well Type:	Resource Protection	Driller #:	2867
Static Level:	0	Flow Rate (GPM):	0
Flow Type:	Static Level	PSI:	0
Well Test:	Not Reported	Water Reclamation #:	9

GEOCHECK® - PHYSICAL SETTING SOURCE MAP FINDINGS

Map ID
Direction
Distance
Elevation

Database EDR ID Number

P484
NNE
1/4 - 1/2 Mile
Higher

WA WELLS WALOG1000689169

Database: Ecology Well Logs
Well Tag: Not Reported
Notice of Intent #: AE33382
Diameter: 3.5
Well Completion: 27-AUG-15
Well Type: Decommissioning
Static Level: 0
Flow Type: Not Reported
Well Test: Not Reported

Well Log ID: 1065543
Project Tag: Not Reported
Date Received: 13-OCT-15
Casing Depth: 9
Well Owner: City Of Seatac
Driller #: 1850
Flow Rate (GPM): 0
PSI: 0
Water Reclamation #: 9

P485
NNE
1/4 - 1/2 Mile
Higher

WA WELLS WALOG1000703968

Database: Ecology Well Logs
Well Tag: BIX188
Notice of Intent #: RE12098
Diameter: 10.25
Well Completion: 03-DEC-15
Well Type: Resource Protection
Static Level: 0
Flow Type: Static Level
Well Test: Not Reported

Well Log ID: 1374374
Project Tag: Not Reported
Date Received: 12-FEB-16
Casing Depth: 40
Well Owner: 76 Station
Driller #: 2867
Flow Rate (GPM): 0
PSI: 0
Water Reclamation #: 9

P486
NNE
1/4 - 1/2 Mile
Higher

WA WELLS WALOG1000645856

Database: Ecology Well Logs
Well Tag: Not Reported
Notice of Intent #: AE30274
Diameter: 2.25
Well Completion: 22-JAN-15
Well Type: Decommissioning
Static Level: 0
Flow Type: Dry Hole
Well Test: Not Reported

Well Log ID: 959289
Project Tag: B3
Date Received: 11-FEB-15
Casing Depth: 5
Well Owner: Markov
Driller #: 2914
Flow Rate (GPM): 0
PSI: 0
Water Reclamation #: 9

P487
NNE
1/4 - 1/2 Mile
Higher

WA WELLS WALOG1000645797

Database: Ecology Well Logs
Well Tag: Not Reported
Notice of Intent #: AE30274
Diameter: 2.25

Well Log ID: 959206
Project Tag: B2
Date Received: 11-FEB-15
Casing Depth: 10

GEOCHECK® - PHYSICAL SETTING SOURCE MAP FINDINGS

Well Completion:	22-JAN-15	Well Owner:	Markov
Well Type:	Decommissioning	Driller #:	2914
Static Level:	0	Flow Rate (GPM):	0
Flow Type:	Dry Hole	PSI:	0
Well Test:	Not Reported	Water Reclamation #:	9

P488
NNE
1/4 - 1/2 Mile
Higher

WA WELLS WALOG1000645850

Database:	Ecology Well Logs	Well Log ID:	959283
Well Tag:	Not Reported	Project Tag:	B3
Notice of Intent #:	SE53658	Date Received:	11-FEB-15
Diameter:	2.25	Casing Depth:	5
Well Completion:	22-JAN-15	Well Owner:	Markov
Well Type:	Resource Protection	Driller #:	2914
Static Level:	0	Flow Rate (GPM):	0
Flow Type:	Dry Hole	PSI:	0
Well Test:	Not Reported	Water Reclamation #:	9

P489
NNE
1/4 - 1/2 Mile
Higher

WA WELLS WALOG1000645796

Database:	Ecology Well Logs	Well Log ID:	959205
Well Tag:	Not Reported	Project Tag:	B1
Notice of Intent #:	AE30274	Date Received:	11-FEB-15
Diameter:	2.25	Casing Depth:	10
Well Completion:	22-JAN-15	Well Owner:	Markov
Well Type:	Decommissioning	Driller #:	2914
Static Level:	0	Flow Rate (GPM):	0
Flow Type:	Dry Hole	PSI:	0
Well Test:	Not Reported	Water Reclamation #:	9

P490
NNE
1/4 - 1/2 Mile
Higher

WA WELLS WALOG1000645794

Database:	Ecology Well Logs	Well Log ID:	959203
Well Tag:	Not Reported	Project Tag:	B1
Notice of Intent #:	SE53658	Date Received:	11-FEB-15
Diameter:	2.25	Casing Depth:	10
Well Completion:	22-JAN-15	Well Owner:	Markov
Well Type:	Resource Protection	Driller #:	2914
Static Level:	0	Flow Rate (GPM):	0
Flow Type:	Dry Hole	PSI:	0
Well Test:	Not Reported	Water Reclamation #:	9

GEOCHECK® - PHYSICAL SETTING SOURCE MAP FINDINGS

Map ID
Direction
Distance
Elevation

Database EDR ID Number

P491
NNE
1/4 - 1/2 Mile
Higher

WA WELLS WALOG1000645795

Database: Ecology Well Logs
Well Tag: Not Reported
Notice of Intent #: SE53658
Diameter: 2.25
Well Completion: 22-JAN-15
Well Type: Resource Protection
Static Level: 0
Flow Type: Dry Hole
Well Test: Not Reported

Well Log ID: 959204
Project Tag: B2
Date Received: 11-FEB-15
Casing Depth: 10
Well Owner: Markov
Driller #: 2914
Flow Rate (GPM): 0
PSI: 0
Water Reclamation #: 9

P492
NNE
1/4 - 1/2 Mile
Higher

WA WELLS WALOG1000645854

Database: Ecology Well Logs
Well Tag: Not Reported
Notice of Intent #: SE53658
Diameter: 2.25
Well Completion: 22-JAN-15
Well Type: Resource Protection
Static Level: 0
Flow Type: Dry Hole
Well Test: Not Reported

Well Log ID: 959287
Project Tag: B7
Date Received: 11-FEB-15
Casing Depth: 5
Well Owner: Markov
Driller #: 2914
Flow Rate (GPM): 0
PSI: 0
Water Reclamation #: 9

P493
NNE
1/4 - 1/2 Mile
Higher

WA WELLS WALOG1000645855

Database: Ecology Well Logs
Well Tag: Not Reported
Notice of Intent #: SE53658
Diameter: 2.25
Well Completion: 22-JAN-15
Well Type: Resource Protection
Static Level: 0
Flow Type: Dry Hole
Well Test: Not Reported

Well Log ID: 959288
Project Tag: B8
Date Received: 11-FEB-15
Casing Depth: 5
Well Owner: Markov
Driller #: 2914
Flow Rate (GPM): 0
PSI: 0
Water Reclamation #: 9

P494
NNE
1/4 - 1/2 Mile
Higher

WA WELLS WALOG1000645853

Database: Ecology Well Logs
Well Tag: Not Reported
Notice of Intent #: SE53658
Diameter: 2.25

Well Log ID: 959286
Project Tag: B6
Date Received: 11-FEB-15
Casing Depth: 5

GEOCHECK® - PHYSICAL SETTING SOURCE MAP FINDINGS

Well Completion:	22-JAN-15	Well Owner:	Markov
Well Type:	Resource Protection	Driller #:	2914
Static Level:	0	Flow Rate (GPM):	0
Flow Type:	Dry Hole	PSI:	0
Well Test:	Not Reported	Water Reclamation #:	9

P495
NNE
1/4 - 1/2 Mile
Higher

WA WELLS WALOG1000645851

Database:	Ecology Well Logs	Well Log ID:	959284
Well Tag:	Not Reported	Project Tag:	B4
Notice of Intent #:	SE53658	Date Received:	11-FEB-15
Diameter:	2.25	Casing Depth:	5
Well Completion:	22-JAN-15	Well Owner:	Markov
Well Type:	Resource Protection	Driller #:	2914
Static Level:	0	Flow Rate (GPM):	0
Flow Type:	Dry Hole	PSI:	0
Well Test:	Not Reported	Water Reclamation #:	9

P496
NNE
1/4 - 1/2 Mile
Higher

WA WELLS WALOG1000645852

Database:	Ecology Well Logs	Well Log ID:	959285
Well Tag:	Not Reported	Project Tag:	B5
Notice of Intent #:	SE53658	Date Received:	11-FEB-15
Diameter:	2.25	Casing Depth:	5
Well Completion:	22-JAN-15	Well Owner:	Markov
Well Type:	Resource Protection	Driller #:	2914
Static Level:	0	Flow Rate (GPM):	0
Flow Type:	Dry Hole	PSI:	0
Well Test:	Not Reported	Water Reclamation #:	9

P497
NNE
1/4 - 1/2 Mile
Higher

WA WELLS WALOG1000703973

Database:	Ecology Well Logs	Well Log ID:	1374384
Well Tag:	BIX193	Project Tag:	Not Reported
Notice of Intent #:	RE12098	Date Received:	12-FEB-16
Diameter:	10.25	Casing Depth:	35
Well Completion:	08-DEC-15	Well Owner:	76 Station
Well Type:	Resource Protection	Driller #:	2867
Static Level:	0	Flow Rate (GPM):	0
Flow Type:	Static Level	PSI:	0
Well Test:	Not Reported	Water Reclamation #:	9

GEOCHECK® - PHYSICAL SETTING SOURCE MAP FINDINGS

Map ID
Direction
Distance
Elevation

Database EDR ID Number

P498
NNE
1/4 - 1/2 Mile
Higher

WA WELLS WALOG1000704099

Database: Ecology Well Logs
Well Tag: BIX203
Notice of Intent #: RE12098
Diameter: 8.25
Well Completion: 15-DEC-15
Well Type: Resource Protection
Static Level: 0
Flow Type: Not Reported
Well Test: Not Reported

Well Log ID: 1378824
Project Tag: Not Reported
Date Received: 12-FEB-16
Casing Depth: 22
Well Owner: 76 Station
Driller #: 2867
Flow Rate (GPM): 0
PSI: 0
Water Reclamation #: 9

P499
NNE
1/4 - 1/2 Mile
Higher

WA WELLS WALOG1000704149

Database: Ecology Well Logs
Well Tag: BIX205
Notice of Intent #: RE12098
Diameter: 8.25
Well Completion: 16-DEC-15
Well Type: Resource Protection
Static Level: 0
Flow Type: Not Reported
Well Test: Not Reported

Well Log ID: 1380463
Project Tag: Not Reported
Date Received: 12-FEB-16
Casing Depth: 27
Well Owner: 76 Station
Driller #: 2867
Flow Rate (GPM): 0
PSI: 0
Water Reclamation #: 9

P500
NNE
1/4 - 1/2 Mile
Higher

WA WELLS WALOG1000704018

Database: Ecology Well Logs
Well Tag: BIX197
Notice of Intent #: RE12098
Diameter: 10.25
Well Completion: 10-DEC-15
Well Type: Resource Protection
Static Level: 0
Flow Type: Static Level
Well Test: Not Reported

Well Log ID: 1374493
Project Tag: Not Reported
Date Received: 12-FEB-16
Casing Depth: 37
Well Owner: 76 Station
Driller #: 2867
Flow Rate (GPM): 0
PSI: 0
Water Reclamation #: 9

P501
NNE
1/4 - 1/2 Mile
Higher

WA WELLS WALOG1000704011

Database: Ecology Well Logs
Well Tag: BIX187
Notice of Intent #: RE12098
Diameter: 10.25

Well Log ID: 1374478
Project Tag: Not Reported
Date Received: 12-FEB-16
Casing Depth: 35

GEOCHECK® - PHYSICAL SETTING SOURCE MAP FINDINGS

Well Completion:	03-DEC-15	Well Owner:	76 Station
Well Type:	Resource Protection	Driller #:	2867
Static Level:	0	Flow Rate (GPM):	0
Flow Type:	Static Level	PSI:	0
Well Test:	Not Reported	Water Reclamation #:	9

P502
NNE
1/4 - 1/2 Mile
Higher

WA WELLS WALOG1000704015

Database:	Ecology Well Logs	Well Log ID:	1374484
Well Tag:	BIX190	Project Tag:	Not Reported
Notice of Intent #:	RE12098	Date Received:	12-FEB-16
Diameter:	8.25	Casing Depth:	22
Well Completion:	04-DEC-15	Well Owner:	76 Station
Well Type:	Resource Protection	Driller #:	2867
Static Level:	0	Flow Rate (GPM):	0
Flow Type:	Not Reported	PSI:	0
Well Test:	Not Reported	Water Reclamation #:	9

P503
NNE
1/4 - 1/2 Mile
Higher

WA WELLS WALOG1000728992

Database:	Ecology Well Logs	Well Log ID:	1577228
Well Tag:	BJP961	Project Tag:	Not Reported
Notice of Intent #:	RE12903	Date Received:	08-JUL-16
Diameter:	2	Casing Depth:	22.5
Well Completion:	14-JUN-16	Well Owner:	Shamseldin Corp
Well Type:	Resource Protection	Driller #:	2587
Static Level:	15	Flow Rate (GPM):	0
Flow Type:	Static Level	PSI:	0
Well Test:	Not Reported	Water Reclamation #:	9

P504
NNE
1/4 - 1/2 Mile
Higher

WA WELLS WALOG1000729002

Database:	Ecology Well Logs	Well Log ID:	1577238
Well Tag:	BJP960	Project Tag:	Not Reported
Notice of Intent #:	RE12903	Date Received:	08-JUL-16
Diameter:	2	Casing Depth:	23
Well Completion:	07-JUN-16	Well Owner:	Shamseldin Corp
Well Type:	Resource Protection	Driller #:	2587
Static Level:	15	Flow Rate (GPM):	0
Flow Type:	Static Level	PSI:	0
Well Test:	Not Reported	Water Reclamation #:	9

GEOCHECK® - PHYSICAL SETTING SOURCE MAP FINDINGS

Map ID
Direction
Distance
Elevation

Database EDR ID Number

P505
NNE
1/4 - 1/2 Mile
Higher

WA WELLS WALOG1000728975

Database:	Ecology Well Logs	Well Log ID:	1577209
Well Tag:	BJP962	Project Tag:	Not Reported
Notice of Intent #:	RE12903	Date Received:	08-JUL-16
Diameter:	2	Casing Depth:	23
Well Completion:	14-JUN-16	Well Owner:	Shamseldin Corp
Well Type:	Resource Protection	Driller #:	2587
Static Level:	15	Flow Rate (GPM):	0
Flow Type:	Static Level	PSI:	0
Well Test:	Not Reported	Water Reclamation #:	9

P506
NNE
1/4 - 1/2 Mile
Higher

WA WELLS WALOG1000704169

Database:	Ecology Well Logs	Well Log ID:	1380514
Well Tag:	BIX206	Project Tag:	Not Reported
Notice of Intent #:	RE12098	Date Received:	12-FEB-16
Diameter:	8.25	Casing Depth:	22
Well Completion:	16-DEC-15	Well Owner:	76 Station
Well Type:	Resource Protection	Driller #:	2867
Static Level:	0	Flow Rate (GPM):	0
Flow Type:	Not Reported	PSI:	0
Well Test:	Not Reported	Water Reclamation #:	9

P507
NNE
1/4 - 1/2 Mile
Higher

WA WELLS WALOG1000704191

Database:	Ecology Well Logs	Well Log ID:	1380551
Well Tag:	BIX204	Project Tag:	Not Reported
Notice of Intent #:	RE12098	Date Received:	12-FEB-16
Diameter:	8.25	Casing Depth:	22
Well Completion:	16-DEC-15	Well Owner:	76 Station
Well Type:	Resource Protection	Driller #:	2867
Static Level:	0	Flow Rate (GPM):	0
Flow Type:	Not Reported	PSI:	0
Well Test:	Not Reported	Water Reclamation #:	9

P508
NNE
1/4 - 1/2 Mile
Higher

WA WELLS WALOG1000704010

Database:	Ecology Well Logs	Well Log ID:	1374477
Well Tag:	BIX201	Project Tag:	Not Reported
Notice of Intent #:	RE12098	Date Received:	12-FEB-16
Diameter:	8.25	Casing Depth:	22

GEOCHECK® - PHYSICAL SETTING SOURCE MAP FINDINGS

Well Completion:	14-DEC-15	Well Owner:	76 Station
Well Type:	Resource Protection	Driller #:	2867
Static Level:	0	Flow Rate (GPM):	0
Flow Type:	Not Reported	PSI:	0
Well Test:	Not Reported	Water Reclamation #:	9

P509
NNE
1/4 - 1/2 Mile
Higher

WA WELLS WALOG1000703992

Database:	Ecology Well Logs	Well Log ID:	1374429
Well Tag:	BIX192	Project Tag:	Not Reported
Notice of Intent #:	RE12098	Date Received:	12-FEB-16
Diameter:	8.25	Casing Depth:	22
Well Completion:	07-DEC-15	Well Owner:	76 Station
Well Type:	Resource Protection	Driller #:	2867
Static Level:	0	Flow Rate (GPM):	0
Flow Type:	Not Reported	PSI:	0
Well Test:	Not Reported	Water Reclamation #:	9

P510
NNE
1/4 - 1/2 Mile
Higher

WA WELLS WALOG1000704001

Database:	Ecology Well Logs	Well Log ID:	1374457
Well Tag:	BIX186	Project Tag:	Not Reported
Notice of Intent #:	RE12098	Date Received:	12-FEB-16
Diameter:	10.25	Casing Depth:	33
Well Completion:	02-DEC-15	Well Owner:	76 Station
Well Type:	Resource Protection	Driller #:	2867
Static Level:	0	Flow Rate (GPM):	0
Flow Type:	Static Level	PSI:	0
Well Test:	Not Reported	Water Reclamation #:	9

P511
NNE
1/4 - 1/2 Mile
Higher

WA WELLS WALOG1000703991

Database:	Ecology Well Logs	Well Log ID:	1374428
Well Tag:	BIX184	Project Tag:	Not Reported
Notice of Intent #:	RE12098	Date Received:	12-FEB-16
Diameter:	10.25	Casing Depth:	33
Well Completion:	01-DEC-15	Well Owner:	76 Station
Well Type:	Resource Protection	Driller #:	2867
Static Level:	0	Flow Rate (GPM):	0
Flow Type:	Static Level	PSI:	0
Well Test:	Not Reported	Water Reclamation #:	9

GEOCHECK® - PHYSICAL SETTING SOURCE MAP FINDINGS

Map ID
Direction
Distance
Elevation

Database EDR ID Number

P512
NNE
1/4 - 1/2 Mile
Higher

WA WELLS WALOG1000703981

Database: Ecology Well Logs
Well Tag: BIX195
Notice of Intent #: RE12098
Diameter: 10.25
Well Completion: 09-DEC-15
Well Type: Resource Protection
Static Level: 0
Flow Type: Static Level
Well Test: Not Reported

Well Log ID: 1374399
Project Tag: Not Reported
Date Received: 12-FEB-16
Casing Depth: 35
Well Owner: 76 Station
Driller #: 2867
Flow Rate (GPM): 0
PSI: 0
Water Reclamation #: 9

P513
NNE
1/4 - 1/2 Mile
Higher

WA WELLS WALOG1000703984

Database: Ecology Well Logs
Well Tag: BIX185
Notice of Intent #: RE12098
Diameter: 10.25
Well Completion: 02-DEC-15
Well Type: Resource Protection
Static Level: 0
Flow Type: Static Level
Well Test: Not Reported

Well Log ID: 1374406
Project Tag: Not Reported
Date Received: 12-FEB-16
Casing Depth: 35
Well Owner: 76 Station
Driller #: 2867
Flow Rate (GPM): 0
PSI: 0
Water Reclamation #: 9

P514
NNE
1/4 - 1/2 Mile
Higher

WA WELLS WALOG1000704006

Database: Ecology Well Logs
Well Tag: BIX198
Notice of Intent #: RE12098
Diameter: 10.25
Well Completion: 11-DEC-15
Well Type: Resource Protection
Static Level: 0
Flow Type: Static Level
Well Test: Not Reported

Well Log ID: 1374469
Project Tag: Not Reported
Date Received: 12-FEB-16
Casing Depth: 35
Well Owner: 76 Station
Driller #: 2867
Flow Rate (GPM): 0
PSI: 0
Water Reclamation #: 9

P515
NNE
1/4 - 1/2 Mile
Higher

WA WELLS WALOG1000704008

Database: Ecology Well Logs
Well Tag: BIX189
Notice of Intent #: RE12098
Diameter: 10.25

Well Log ID: 1374472
Project Tag: Not Reported
Date Received: 12-FEB-16
Casing Depth: 40

GEOCHECK® - PHYSICAL SETTING SOURCE MAP FINDINGS

Well Completion:	04-DEC-15	Well Owner:	76 Station
Well Type:	Resource Protection	Driller #:	2867
Static Level:	0	Flow Rate (GPM):	0
Flow Type:	Static Level	PSI:	0
Well Test:	Not Reported	Water Reclamation #:	9

P516
NNE
1/4 - 1/2 Mile
Higher

WA WELLS WALOG1000704004

Database:	Ecology Well Logs	Well Log ID:	1374464
Well Tag:	BIX196	Project Tag:	Not Reported
Notice of Intent #:	RE12098	Date Received:	12-FEB-16
Diameter:	8.25	Casing Depth:	22
Well Completion:	09-DEC-15	Well Owner:	76 Station
Well Type:	Resource Protection	Driller #:	2867
Static Level:	0	Flow Rate (GPM):	0
Flow Type:	Not Reported	PSI:	0
Well Test:	Not Reported	Water Reclamation #:	9

P517
NNE
1/4 - 1/2 Mile
Higher

WA WELLS WALOG1000704002

Database:	Ecology Well Logs	Well Log ID:	1374458
Well Tag:	BIX194	Project Tag:	Not Reported
Notice of Intent #:	RE12098	Date Received:	12-FEB-16
Diameter:	8.25	Casing Depth:	22
Well Completion:	08-DEC-15	Well Owner:	76 Station
Well Type:	Resource Protection	Driller #:	2867
Static Level:	0	Flow Rate (GPM):	0
Flow Type:	Not Reported	PSI:	0
Well Test:	Not Reported	Water Reclamation #:	9

P518
NNE
1/4 - 1/2 Mile
Higher

WA WELLS WALOG1000704003

Database:	Ecology Well Logs	Well Log ID:	1374460
Well Tag:	BIX199	Project Tag:	Not Reported
Notice of Intent #:	RE12098	Date Received:	12-FEB-16
Diameter:	8.25	Casing Depth:	22
Well Completion:	11-DEC-15	Well Owner:	76 Station
Well Type:	Resource Protection	Driller #:	2867
Static Level:	0	Flow Rate (GPM):	0
Flow Type:	Not Reported	PSI:	0
Well Test:	Not Reported	Water Reclamation #:	9

GEOCHECK® - PHYSICAL SETTING SOURCE MAP FINDINGS

Map ID
Direction
Distance
Elevation

Database EDR ID Number

P519
NNE
1/4 - 1/2 Mile
Higher

WA WELLS WALOG1000636798

Database: Ecology Well Logs
Well Tag: Not Reported
Notice of Intent #: AE28773
Diameter: 9
Well Completion: 15-SEP-14
Well Type: Decommissioning
Static Level: 0
Flow Type: Dry Hole
Well Test: Not Reported

Well Log ID: 939452
Project Tag: B6
Date Received: 12-DEC-14
Casing Depth: 16.5
Well Owner: Avs Communities
Driller #: 2769
Flow Rate (GPM): 0
PSI: 0
Water Reclamation #: 9

P520
NNE
1/4 - 1/2 Mile
Higher

WA WELLS WALOG1000492837

Database: Ecology Well Logs
Well Tag: BCH224
Notice of Intent #: RE04668
Diameter: 8
Well Completion: 17-JUN-10
Well Type: Resource Protection
Static Level: 0
Flow Type: Not Reported
Well Test: Not Reported

Well Log ID: 664562
Project Tag: Not Reported
Date Received: 20-JUL-10
Casing Depth: 32
Well Owner: 76 Station | Delta Consultants
Driller #: Not Reported
Flow Rate (GPM): 0
PSI: 0
Water Reclamation #: 9

P521
NNE
1/4 - 1/2 Mile
Higher

WA WELLS WALOG1000492836

Database: Ecology Well Logs
Well Tag: BCH223
Notice of Intent #: RE04668
Diameter: 8
Well Completion: 17-JUN-10
Well Type: Resource Protection
Static Level: 0
Flow Type: Not Reported
Well Test: Not Reported

Well Log ID: 664560
Project Tag: Not Reported
Date Received: 20-JUL-10
Casing Depth: 32
Well Owner: 76 Station | Delta Consultants
Driller #: Not Reported
Flow Rate (GPM): 0
PSI: 0
Water Reclamation #: 9

P522
NNE
1/4 - 1/2 Mile
Higher

WA WELLS WALOG1000492838

Database: Ecology Well Logs
Well Tag: BCH225
Notice of Intent #: RE04668
Diameter: 8

Well Log ID: 664564
Project Tag: Not Reported
Date Received: 20-JUL-10
Casing Depth: 35

GEOCHECK® - PHYSICAL SETTING SOURCE MAP FINDINGS

Well Completion:	17-JUN-10	Well Owner:	76 Station Delta Consultants
Well Type:	Resource Protection	Driller #:	Not Reported
Static Level:	0	Flow Rate (GPM):	0
Flow Type:	Not Reported	PSI:	0
Well Test:	Not Reported	Water Reclamation #:	9

P523
NNE
1/4 - 1/2 Mile
Higher

WA WELLS WALOG1000512203

Database:	Ecology Well Logs	Well Log ID:	702464
Well Tag:	Not Reported	Project Tag:	Not Reported
Notice of Intent #:	SE08694	Date Received:	19-JAN-11
Diameter:	8	Casing Depth:	70
Well Completion:	08-DEC-10	Well Owner:	Sound Transit Hart Crowser
Well Type:	Resource Protection	Driller #:	Not Reported
Static Level:	0	Flow Rate (GPM):	0
Flow Type:	Not Reported	PSI:	0
Well Test:	Not Reported	Water Reclamation #:	9

P524
NNE
1/4 - 1/2 Mile
Higher

WA WELLS WALOG1000512202

Database:	Ecology Well Logs	Well Log ID:	702462
Well Tag:	Not Reported	Project Tag:	Not Reported
Notice of Intent #:	SE08781	Date Received:	19-JAN-11
Diameter:	4	Casing Depth:	70
Well Completion:	23-DEC-10	Well Owner:	Hertz Rental Hart Crowser
Well Type:	Resource Protection	Driller #:	Not Reported
Static Level:	0	Flow Rate (GPM):	0
Flow Type:	Not Reported	PSI:	0
Well Test:	Not Reported	Water Reclamation #:	9

P525
NNE
1/4 - 1/2 Mile
Higher

WA WELLS WALOG1000449091

Database:	Ecology Well Logs	Well Log ID:	580985
Well Tag:	Not Reported	Project Tag:	Not Reported
Notice of Intent #:	AE05306	Date Received:	20-APR-09
Diameter:	8	Casing Depth:	35
Well Completion:	19-MAR-09		
Well Owner:	Chevron Texaco Conestoga-Rovers & Associates		
Well Type:	Decommisioning	Driller #:	Not Reported
Static Level:	0	Flow Rate (GPM):	0
Flow Type:	Not Reported	PSI:	0
Well Test:	Not Reported	Water Reclamation #:	9

GEOCHECK® - PHYSICAL SETTING SOURCE MAP FINDINGS

Map ID
Direction
Distance
Elevation

Database EDR ID Number

P526
NNE
1/4 - 1/2 Mile
Higher

WA WELLS WALOG1000449090

Database:	Ecology Well Logs	Well Log ID:	580984
Well Tag:	Not Reported	Project Tag:	Not Reported
Notice of Intent #:	AE05306	Date Received:	20-APR-09
Diameter:	8	Casing Depth:	35
Well Completion:	19-MAR-09		
Well Owner:	Chevron Texaco Conestoga-Rovers & Associates		
Well Type:	Decommissioning	Driller #:	Not Reported
Static Level:	0	Flow Rate (GPM):	0
Flow Type:	Not Reported	PSI:	0
Well Test:	Not Reported	Water Reclamation #:	9

P527
NNE
1/4 - 1/2 Mile
Higher

WA WELLS WALOG1000449092

Database:	Ecology Well Logs	Well Log ID:	580986
Well Tag:	Not Reported	Project Tag:	Not Reported
Notice of Intent #:	AE05306	Date Received:	20-APR-09
Diameter:	8	Casing Depth:	35
Well Completion:	20-MAR-09		
Well Owner:	Chevron Texaco Conestoga-Rovers & Associates		
Well Type:	Decommissioning	Driller #:	Not Reported
Static Level:	0	Flow Rate (GPM):	0
Flow Type:	Not Reported	PSI:	0
Well Test:	Not Reported	Water Reclamation #:	9

P528
NNE
1/4 - 1/2 Mile
Higher

WA WELLS WALOG1000492835

Database:	Ecology Well Logs	Well Log ID:	664558
Well Tag:	BCH222	Project Tag:	Not Reported
Notice of Intent #:	RE04668	Date Received:	20-JUL-10
Diameter:	8	Casing Depth:	32
Well Completion:	17-JUN-10	Well Owner:	76 Station Delta Consultants
Well Type:	Resource Protection	Driller #:	Not Reported
Static Level:	0	Flow Rate (GPM):	0
Flow Type:	Not Reported	PSI:	0
Well Test:	Not Reported	Water Reclamation #:	9

P529
NNE
1/4 - 1/2 Mile
Higher

WA WELLS WALOG1000449093

Database:	Ecology Well Logs	Well Log ID:	580987
Well Tag:	Not Reported	Project Tag:	Not Reported

GEOCHECK® - PHYSICAL SETTING SOURCE MAP FINDINGS

Notice of Intent #:	AE05306	Date Received:	20-APR-09
Diameter:	8	Casing Depth:	35
Well Completion:	20-MAR-09		
Well Owner:	Chevron Texaco Conestoga-Rovers & Associates		
Well Type:	Decommissioning	Driller #:	Not Reported
Static Level:	0	Flow Rate (GPM):	0
Flow Type:	Not Reported	PSI:	0
Well Test:	Not Reported	Water Reclamation #:	9

P530
NNE
1/4 - 1/2 Mile
Higher

WA WELLS WALOG1000534581

Database:	Ecology Well Logs	Well Log ID:	746091
Well Tag:	BHA103	Project Tag:	Not Reported
Notice of Intent #:	RE06023	Date Received:	15-AUG-11
Diameter:	6	Casing Depth:	35
Well Completion:	05-JUL-11	Well Owner:	76 Station Antea Group
Well Type:	Resource Protection	Driller #:	Not Reported
Static Level:	0	Flow Rate (GPM):	0
Flow Type:	Not Reported	PSI:	0
Well Test:	Not Reported	Water Reclamation #:	9

P531
NNE
1/4 - 1/2 Mile
Higher

WA WELLS WALOG1000515244

Database:	Ecology Well Logs	Well Log ID:	708398
Well Tag:	Not Reported	Project Tag:	Not Reported
Notice of Intent #:	SE08847	Date Received:	08-FEB-11
Diameter:	8	Casing Depth:	70
Well Completion:	27-DEC-10	Well Owner:	Misc Owners Hart Crowser
Well Type:	Resource Protection	Driller #:	Not Reported
Static Level:	0	Flow Rate (GPM):	0
Flow Type:	Not Reported	PSI:	0
Well Test:	Not Reported	Water Reclamation #:	9

P532
NNE
1/4 - 1/2 Mile
Higher

WA WELLS WALOG1000534582

Database:	Ecology Well Logs	Well Log ID:	746093
Well Tag:	BHA104	Project Tag:	Not Reported
Notice of Intent #:	RE06023	Date Received:	15-AUG-11
Diameter:	6	Casing Depth:	35
Well Completion:	06-JUL-11	Well Owner:	76 Station Antea Group
Well Type:	Resource Protection	Driller #:	Not Reported
Static Level:	0	Flow Rate (GPM):	0
Flow Type:	Not Reported	PSI:	0
Well Test:	Not Reported	Water Reclamation #:	9

GEOCHECK® - PHYSICAL SETTING SOURCE MAP FINDINGS

Map ID
Direction
Distance
Elevation

Database EDR ID Number

P533
NNE
1/4 - 1/2 Mile
Higher

WA WELLS WALOG1000534584

Database:	Ecology Well Logs	Well Log ID:	746097
Well Tag:	BHA106	Project Tag:	Not Reported
Notice of Intent #:	RE06023	Date Received:	15-AUG-11
Diameter:	6	Casing Depth:	35
Well Completion:	07-JUL-11	Well Owner:	76 Station Antea Group
Well Type:	Resource Protection	Driller #:	Not Reported
Static Level:	0	Flow Rate (GPM):	0
Flow Type:	Not Reported	PSI:	0
Well Test:	Not Reported	Water Reclamation #:	9

P534
NNE
1/4 - 1/2 Mile
Higher

WA WELLS WALOG1000534583

Database:	Ecology Well Logs	Well Log ID:	746095
Well Tag:	BHA105	Project Tag:	Not Reported
Notice of Intent #:	RE06023	Date Received:	15-AUG-11
Diameter:	6	Casing Depth:	40
Well Completion:	06-JUL-11	Well Owner:	76 Station Antea Group
Well Type:	Resource Protection	Driller #:	Not Reported
Static Level:	0	Flow Rate (GPM):	0
Flow Type:	Not Reported	PSI:	0
Well Test:	Not Reported	Water Reclamation #:	9

P535
NNE
1/4 - 1/2 Mile
Higher

WA WELLS WALOG1000512218

Database:	Ecology Well Logs	Well Log ID:	702494
Well Tag:	Not Reported	Project Tag:	Not Reported
Notice of Intent #:	SE08782	Date Received:	19-JAN-11
Diameter:	8	Casing Depth:	70
Well Completion:	17-DEC-10	Well Owner:	Misd Owners Hart Crowser
Well Type:	Resource Protection	Driller #:	Not Reported
Static Level:	0	Flow Rate (GPM):	0
Flow Type:	Not Reported	PSI:	0
Well Test:	Not Reported	Water Reclamation #:	9

P536
NNE
1/4 - 1/2 Mile
Higher

WA WELLS WALOG1000512204

Database:	Ecology Well Logs	Well Log ID:	702466
Well Tag:	Not Reported	Project Tag:	Not Reported
Notice of Intent #:	SE08693	Date Received:	19-JAN-11
Diameter:	8	Casing Depth:	70

GEOCHECK® - PHYSICAL SETTING SOURCE MAP FINDINGS

Well Completion:	02-DEC-10	Well Owner:	Holiday Inn Express Parking Hart Crowser
Well Type:	Resource Protection	Driller #:	Not Reported
Static Level:	0	Flow Rate (GPM):	0
Flow Type:	Not Reported	PSI:	0
Well Test:	Not Reported	Water Reclamation #:	9

P537
NNE
1/4 - 1/2 Mile
Higher

WA WELLS WALOG1000512219

Database:	Ecology Well Logs	Well Log ID:	702495
Well Tag:	Not Reported	Project Tag:	Not Reported
Notice of Intent #:	SE08781	Date Received:	19-JAN-11
Diameter:	4	Casing Depth:	70
Well Completion:	22-DEC-10	Well Owner:	Hertz Rental Hart Crowser
Well Type:	Resource Protection	Driller #:	Not Reported
Static Level:	0	Flow Rate (GPM):	0
Flow Type:	Not Reported	PSI:	0
Well Test:	Not Reported	Water Reclamation #:	9

P538
NNE
1/4 - 1/2 Mile
Higher

WA WELLS WALOG1000515243

Database:	Ecology Well Logs	Well Log ID:	708396
Well Tag:	Not Reported	Project Tag:	Not Reported
Notice of Intent #:	SE08847	Date Received:	08-FEB-11
Diameter:	8	Casing Depth:	70
Well Completion:	28-DEC-10	Well Owner:	Misc Owners Hart Crowser
Well Type:	Resource Protection	Driller #:	Not Reported
Static Level:	0	Flow Rate (GPM):	0
Flow Type:	Not Reported	PSI:	0
Well Test:	Not Reported	Water Reclamation #:	9

P539
NNE
1/4 - 1/2 Mile
Higher

WA WELLS WALOG1000512220

Database:	Ecology Well Logs	Well Log ID:	702497
Well Tag:	Not Reported	Project Tag:	Not Reported
Notice of Intent #:	SE08695	Date Received:	19-JAN-11
Diameter:	8	Casing Depth:	70
Well Completion:	03-DEC-10	Well Owner:	Port Of Seattle Hart Crowser
Well Type:	Resource Protection	Driller #:	Not Reported
Static Level:	0	Flow Rate (GPM):	0
Flow Type:	Not Reported	PSI:	0
Well Test:	Not Reported	Water Reclamation #:	9

GEOCHECK® - PHYSICAL SETTING SOURCE MAP FINDINGS

Map ID
Direction
Distance
Elevation

Database EDR ID Number

P540
NNE
1/4 - 1/2 Mile
Higher

WA WELLS WALOG1000449076

Database:	Ecology Well Logs	Well Log ID:	580969
Well Tag:	Not Reported	Project Tag:	Not Reported
Notice of Intent #:	EE00915	Date Received:	20-APR-09
Diameter:	8	Casing Depth:	42
Well Completion:	18-MAR-09		
Well Owner:	Chevron Texaco Conestoga-Rovers & Associates		
Well Type:	Resource Protection	Driller #:	Not Reported
Static Level:	0	Flow Rate (GPM):	0
Flow Type:	Not Reported	PSI:	0
Well Test:	Not Reported	Water Reclamation #:	9

P541
NNE
1/4 - 1/2 Mile
Higher

WA WELLS WALOG1000449075

Database:	Ecology Well Logs	Well Log ID:	580968
Well Tag:	Not Reported	Project Tag:	Not Reported
Notice of Intent #:	EE00915	Date Received:	20-APR-09
Diameter:	8	Casing Depth:	45
Well Completion:	16-MAR-09		
Well Owner:	Chevron Texaco Conestoga-Rovers & Associates		
Well Type:	Resource Protection	Driller #:	Not Reported
Static Level:	0	Flow Rate (GPM):	0
Flow Type:	Not Reported	PSI:	0
Well Test:	Not Reported	Water Reclamation #:	9

P542
NNE
1/4 - 1/2 Mile
Higher

WA WELLS WALOG1000449077

Database:	Ecology Well Logs	Well Log ID:	580970
Well Tag:	Not Reported	Project Tag:	Not Reported
Notice of Intent #:	EE00915	Date Received:	20-APR-09
Diameter:	8	Casing Depth:	45
Well Completion:	18-MAR-09		
Well Owner:	Chevron Texaco Conestoga-Rovers & Associates		
Well Type:	Resource Protection	Driller #:	Not Reported
Static Level:	0	Flow Rate (GPM):	0
Flow Type:	Not Reported	PSI:	0
Well Test:	Not Reported	Water Reclamation #:	9

GEOCHECK® - PHYSICAL SETTING SOURCE MAP FINDINGS

Map ID
Direction
Distance
Elevation

Database EDR ID Number

P543
NNE
1/4 - 1/2 Mile
Higher

WA WELLS WALOG1000449079

Database:	Ecology Well Logs	Well Log ID:	580972
Well Tag:	Not Reported	Project Tag:	Not Reported
Notice of Intent #:	EE00915	Date Received:	20-APR-09
Diameter:	8	Casing Depth:	40
Well Completion:	19-MAR-09		
Well Owner:	Chevron Texaco Conestoga-Rovers & Associates		
Well Type:	Resource Protection	Driller #:	Not Reported
Static Level:	0	Flow Rate (GPM):	0
Flow Type:	Not Reported	PSI:	0
Well Test:	Not Reported	Water Reclamation #:	9

P544
NNE
1/4 - 1/2 Mile
Higher

WA WELLS WALOG1000449078

Database:	Ecology Well Logs	Well Log ID:	580971
Well Tag:	Not Reported	Project Tag:	Not Reported
Notice of Intent #:	EE00915	Date Received:	20-APR-09
Diameter:	8	Casing Depth:	40
Well Completion:	19-MAR-09		
Well Owner:	Chevron Texaco Conestoga-Rovers & Associates		
Well Type:	Resource Protection	Driller #:	Not Reported
Static Level:	0	Flow Rate (GPM):	0
Flow Type:	Not Reported	PSI:	0
Well Test:	Not Reported	Water Reclamation #:	9

P545
NNE
1/4 - 1/2 Mile
Higher

WA WELLS WALOG1000383435

Database:	Ecology Well Logs	Well Log ID:	490723
Well Tag:	Not Reported	Project Tag:	Not Reported
Notice of Intent #:	A093407	Date Received:	03-AUG-07
Diameter:	0	Casing Depth:	9
Well Completion:	03-JUL-07	Well Owner:	Usf Reddaway Inc
Well Type:	Decommisioning	Driller #:	Not Reported
Static Level:	0	Flow Rate (GPM):	0
Flow Type:	Not Reported	PSI:	0
Well Test:	Not Reported	Water Reclamation #:	9

P546
NNE
1/4 - 1/2 Mile
Higher

WA WELLS WALOG1000383434

Database:	Ecology Well Logs	Well Log ID:	490722
Well Tag:	Not Reported	Project Tag:	Not Reported

GEOCHECK® - PHYSICAL SETTING SOURCE MAP FINDINGS

Notice of Intent #:	A093407	Date Received:	03-AUG-07
Diameter:	0	Casing Depth:	9
Well Completion:	03-JUL-07	Well Owner:	Usf Reddaway Inc
Well Type:	Decommissioning	Driller #:	Not Reported
Static Level:	0	Flow Rate (GPM):	0
Flow Type:	Not Reported	PSI:	0
Well Test:	Not Reported	Water Reclamation #:	9

P547
NNE
1/4 - 1/2 Mile
Higher

WA WELLS WALOG1000385577

Database:	Ecology Well Logs	Well Log ID:	493699
Well Tag:	Not Reported	Project Tag:	Not Reported
Notice of Intent #:	S030103	Date Received:	02-AUG-07
Diameter:	0	Casing Depth:	9
Well Completion:	03-JUL-07	Well Owner:	Usf Reddaway Inc
Well Type:	Resource Protection	Driller #:	Not Reported
Static Level:	0	Flow Rate (GPM):	0
Flow Type:	Not Reported	PSI:	0
Well Test:	Not Reported	Water Reclamation #:	9

P548
NNE
1/4 - 1/2 Mile
Higher

WA WELLS WALOG1000449074

Database:	Ecology Well Logs	Well Log ID:	580967
Well Tag:	Not Reported	Project Tag:	Not Reported
Notice of Intent #:	EE00915	Date Received:	20-APR-09
Diameter:	8	Casing Depth:	45
Well Completion:	16-MAR-09		
Well Owner:	Chevron Texaco Conestoga-Rovers & Associates		
Well Type:	Resource Protection	Driller #:	Not Reported
Static Level:	0	Flow Rate (GPM):	0
Flow Type:	Not Reported	PSI:	0
Well Test:	Not Reported	Water Reclamation #:	9

P549
NNE
1/4 - 1/2 Mile
Higher

WA WELLS WALOG1000385578

Database:	Ecology Well Logs	Well Log ID:	493700
Well Tag:	Not Reported	Project Tag:	Not Reported
Notice of Intent #:	S030103	Date Received:	02-AUG-07
Diameter:	0	Casing Depth:	9
Well Completion:	03-JUL-07	Well Owner:	Usf Reddaway Inc
Well Type:	Resource Protection	Driller #:	Not Reported
Static Level:	0	Flow Rate (GPM):	0
Flow Type:	Not Reported	PSI:	0
Well Test:	Not Reported	Water Reclamation #:	9

GEOCHECK® - PHYSICAL SETTING SOURCE MAP FINDINGS

Map ID
Direction
Distance
Elevation

Database EDR ID Number

P550

NNE

**1/4 - 1/2 Mile
Higher**

WA WELLS WALOG1000449086

Database:	Ecology Well Logs	Well Log ID:	580980
Well Tag:	Not Reported	Project Tag:	Not Reported
Notice of Intent #:	AE05306	Date Received:	20-APR-09
Diameter:	8	Casing Depth:	42
Well Completion:	18-MAR-09		
Well Owner:	Chevron Texaco Conestoga-Rovers & Associates		
Well Type:	Decommisioning	Driller #:	Not Reported
Static Level:	0	Flow Rate (GPM):	0
Flow Type:	Not Reported	PSI:	0
Well Test:	Not Reported	Water Reclamation #:	9

P551

NNE

**1/4 - 1/2 Mile
Higher**

WA WELLS WALOG1000449085

Database:	Ecology Well Logs	Well Log ID:	580979
Well Tag:	Not Reported	Project Tag:	Not Reported
Notice of Intent #:	AE05306	Date Received:	20-APR-09
Diameter:	8	Casing Depth:	45
Well Completion:	16-MAR-09		
Well Owner:	Chevron Texaco Conestoga-Rovers & Associates		
Well Type:	Decommisioning	Driller #:	Not Reported
Static Level:	0	Flow Rate (GPM):	0
Flow Type:	Not Reported	PSI:	0
Well Test:	Not Reported	Water Reclamation #:	9

P552

NNE

**1/4 - 1/2 Mile
Higher**

WA WELLS WALOG1000449087

Database:	Ecology Well Logs	Well Log ID:	580981
Well Tag:	Not Reported	Project Tag:	Not Reported
Notice of Intent #:	AE05306	Date Received:	20-APR-09
Diameter:	8	Casing Depth:	45
Well Completion:	18-MAR-09		
Well Owner:	Chevron Texaco Conestoga-Rovers & Associates		
Well Type:	Decommisioning	Driller #:	Not Reported
Static Level:	0	Flow Rate (GPM):	0
Flow Type:	Not Reported	PSI:	0
Well Test:	Not Reported	Water Reclamation #:	9

GEOCHECK® - PHYSICAL SETTING SOURCE MAP FINDINGS

Map ID
Direction
Distance
Elevation

Database EDR ID Number

P553

NNE

**1/4 - 1/2 Mile
Higher**

WA WELLS WALOG1000449089

Database:	Ecology Well Logs	Well Log ID:	580983
Well Tag:	Not Reported	Project Tag:	Not Reported
Notice of Intent #:	AE05306	Date Received:	20-APR-09
Diameter:	8	Casing Depth:	40
Well Completion:	19-MAR-09		
Well Owner:	Chevron Texaco Conestoga-Rovers & Associates		
Well Type:	Decommissioning	Driller #:	Not Reported
Static Level:	0	Flow Rate (GPM):	0
Flow Type:	Not Reported	PSI:	0
Well Test:	Not Reported	Water Reclamation #:	9

P554

NNE

**1/4 - 1/2 Mile
Higher**

WA WELLS WALOG1000449088

Database:	Ecology Well Logs	Well Log ID:	580982
Well Tag:	Not Reported	Project Tag:	Not Reported
Notice of Intent #:	AE05306	Date Received:	20-APR-09
Diameter:	8	Casing Depth:	40
Well Completion:	19-MAR-09		
Well Owner:	Chevron Texaco Conestoga-Rovers & Associates		
Well Type:	Decommissioning	Driller #:	Not Reported
Static Level:	0	Flow Rate (GPM):	0
Flow Type:	Not Reported	PSI:	0
Well Test:	Not Reported	Water Reclamation #:	9

P555

NNE

**1/4 - 1/2 Mile
Higher**

WA WELLS WALOG1000449081

Database:	Ecology Well Logs	Well Log ID:	580974
Well Tag:	Not Reported	Project Tag:	Not Reported
Notice of Intent #:	EE00915	Date Received:	20-APR-09
Diameter:	8	Casing Depth:	35
Well Completion:	19-MAR-09		
Well Owner:	Chevron Texaco Conestoga-Rovers & Associates		
Well Type:	Resource Protection	Driller #:	Not Reported
Static Level:	0	Flow Rate (GPM):	0
Flow Type:	Not Reported	PSI:	0
Well Test:	Not Reported	Water Reclamation #:	9

GEOCHECK® - PHYSICAL SETTING SOURCE MAP FINDINGS

Map ID
Direction
Distance
Elevation

Database EDR ID Number

P556
NNE
1/4 - 1/2 Mile
Higher

WA WELLS WALOG1000449080

Database:	Ecology Well Logs	Well Log ID:	580973
Well Tag:	Not Reported	Project Tag:	Not Reported
Notice of Intent #:	EE00915	Date Received:	20-APR-09
Diameter:	8	Casing Depth:	35
Well Completion:	19-MAR-09		
Well Owner:	Chevron Texaco Conestoga-Rovers & Associates		
Well Type:	Resource Protection	Driller #:	Not Reported
Static Level:	0	Flow Rate (GPM):	0
Flow Type:	Not Reported	PSI:	0
Well Test:	Not Reported	Water Reclamation #:	9

P557
NNE
1/4 - 1/2 Mile
Higher

WA WELLS WALOG1000449082

Database:	Ecology Well Logs	Well Log ID:	580975
Well Tag:	Not Reported	Project Tag:	Not Reported
Notice of Intent #:	EE00915	Date Received:	20-APR-09
Diameter:	8	Casing Depth:	35
Well Completion:	20-MAR-09		
Well Owner:	Chevron Texaco Conestoga-Rovers & Associates		
Well Type:	Resource Protection	Driller #:	Not Reported
Static Level:	0	Flow Rate (GPM):	0
Flow Type:	Not Reported	PSI:	0
Well Test:	Not Reported	Water Reclamation #:	9

P558
NNE
1/4 - 1/2 Mile
Higher

WA WELLS WALOG1000449084

Database:	Ecology Well Logs	Well Log ID:	580977
Well Tag:	Not Reported	Project Tag:	Not Reported
Notice of Intent #:	AE05306	Date Received:	20-APR-09
Diameter:	8	Casing Depth:	45
Well Completion:	16-MAR-09		
Well Owner:	Chevron Texaco Conestoga-Rovers & Associates		
Well Type:	Decommisioning	Driller #:	Not Reported
Static Level:	0	Flow Rate (GPM):	0
Flow Type:	Not Reported	PSI:	0
Well Test:	Not Reported	Water Reclamation #:	9

GEOCHECK® - PHYSICAL SETTING SOURCE MAP FINDINGS

Map ID
Direction
Distance
Elevation

Database EDR ID Number

P559
NNE
1/4 - 1/2 Mile
Higher

WA WELLS WALOG1000449083

Database:	Ecology Well Logs	Well Log ID:	580976
Well Tag:	Not Reported	Project Tag:	Not Reported
Notice of Intent #:	EE00915	Date Received:	20-APR-09
Diameter:	8	Casing Depth:	35
Well Completion:	20-MAR-09		
Well Owner:	Chevron Texaco Conestoga-Rovers & Associates		
Well Type:	Resource Protection	Driller #:	Not Reported
Static Level:	0	Flow Rate (GPM):	0
Flow Type:	Not Reported	PSI:	0
Well Test:	Not Reported	Water Reclamation #:	9

P560
NNE
1/4 - 1/2 Mile
Higher

WA WELLS WALOG1000597895

Database:	Ecology Well Logs	Well Log ID:	871652
Well Tag:	Not Reported	Project Tag:	Not Reported
Notice of Intent #:	AE22539	Date Received:	29-JUL-13
Diameter:	8	Casing Depth:	30
Well Completion:	12-JUN-13	Well Owner:	Bp Arco C/O Antea Group Antea Group
Well Type:	Decommisioning	Driller #:	Not Reported
Static Level:	0	Flow Rate (GPM):	0
Flow Type:	Not Reported	PSI:	0
Well Test:	Not Reported	Water Reclamation #:	9

P561
NNE
1/4 - 1/2 Mile
Higher

WA WELLS WALOG1000597894

Database:	Ecology Well Logs	Well Log ID:	871650
Well Tag:	Not Reported	Project Tag:	Not Reported
Notice of Intent #:	AE22539	Date Received:	29-JUL-13
Diameter:	8	Casing Depth:	30
Well Completion:	12-JUN-13	Well Owner:	Bp Arco C/O Antea Group Antea Group
Well Type:	Decommisioning	Driller #:	Not Reported
Static Level:	0	Flow Rate (GPM):	0
Flow Type:	Not Reported	PSI:	0
Well Test:	Not Reported	Water Reclamation #:	9

P562
NNE
1/4 - 1/2 Mile
Higher

WA WELLS WALOG1000598101

Database:	Ecology Well Logs	Well Log ID:	872028
Well Tag:	Not Reported	Project Tag:	Not Reported
Notice of Intent #:	AE22157	Date Received:	29-JUL-13

GEOCHECK® - PHYSICAL SETTING SOURCE MAP FINDINGS

Diameter:	0	Casing Depth:	49.5
Well Completion:	11-JUN-13	Well Owner:	Bp/Arco Antea
Well Type:	Decommisioning	Driller #:	Not Reported
Static Level:	0	Flow Rate (GPM):	0
Flow Type:	Not Reported	PSI:	0
Well Test:	Not Reported	Water Reclamation #:	9

P563
NNE
1/4 - 1/2 Mile
Higher

WA WELLS WALOG1000636787

Database:	Ecology Well Logs	Well Log ID:	939436
Well Tag:	Not Reported	Project Tag:	B1
Notice of Intent #:	SE52665	Date Received:	12-DEC-14
Diameter:	9	Casing Depth:	21.5
Well Completion:	15-SEP-14	Well Owner:	Avs Communities
Well Type:	Resource Protection	Driller #:	2769
Static Level:	0	Flow Rate (GPM):	0
Flow Type:	Dry Hole	PSI:	0
Well Test:	Not Reported	Water Reclamation #:	9

P564
NNE
1/4 - 1/2 Mile
Higher

WA WELLS WALOG1000598102

Database:	Ecology Well Logs	Well Log ID:	872030
Well Tag:	Not Reported	Project Tag:	Not Reported
Notice of Intent #:	AE22157	Date Received:	29-JUL-13
Diameter:	0	Casing Depth:	45.5
Well Completion:	11-JUN-13	Well Owner:	Bp/Arco Antea
Well Type:	Decommisioning	Driller #:	Not Reported
Static Level:	0	Flow Rate (GPM):	0
Flow Type:	Not Reported	PSI:	0
Well Test:	Not Reported	Water Reclamation #:	9

P565
NNE
1/4 - 1/2 Mile
Higher

WA WELLS WALOG1000597887

Database:	Ecology Well Logs	Well Log ID:	871637
Well Tag:	BIC510	Project Tag:	Not Reported
Notice of Intent #:	RE08553	Date Received:	29-JUL-13
Diameter:	8	Casing Depth:	30
Well Completion:	13-JUN-13	Well Owner:	Bp/Arco Antea
Well Type:	Resource Protection	Driller #:	Not Reported
Static Level:	0	Flow Rate (GPM):	0
Flow Type:	Not Reported	PSI:	0
Well Test:	Not Reported	Water Reclamation #:	9

GEOCHECK® - PHYSICAL SETTING SOURCE MAP FINDINGS

Map ID
Direction
Distance
Elevation

Database EDR ID Number

P566
NNE
1/4 - 1/2 Mile
Higher

WA WELLS WALOG1000597886

Database: Ecology Well Logs
Well Tag: BIC509
Notice of Intent #: RE08553
Diameter: 8
Well Completion: 12-JUN-13
Well Type: Resource Protection
Static Level: 0
Flow Type: Not Reported
Well Test: Not Reported

Well Log ID: 871635
Project Tag: Not Reported
Date Received: 29-JUL-13
Casing Depth: 30
Well Owner: Bp/Arco | Antea
Driller #: Not Reported
Flow Rate (GPM): 0
PSI: 0
Water Reclamation #: 9

P567
NNE
1/4 - 1/2 Mile
Higher

WA WELLS WALOG1000597888

Database: Ecology Well Logs
Well Tag: BIC511
Notice of Intent #: RE08553
Diameter: 8
Well Completion: 13-JUN-13
Well Type: Resource Protection
Static Level: 0
Flow Type: Not Reported
Well Test: Not Reported

Well Log ID: 871639
Project Tag: Not Reported
Date Received: 29-JUL-13
Casing Depth: 35
Well Owner: Bp/Arco | Antea
Driller #: Not Reported
Flow Rate (GPM): 0
PSI: 0
Water Reclamation #: 9

P568
NNE
1/4 - 1/2 Mile
Higher

WA WELLS WALOG1000597893

Database: Ecology Well Logs
Well Tag: Not Reported
Notice of Intent #: SE48640
Diameter: 8
Well Completion: 12-JUN-13
Well Type: Resource Protection
Static Level: 0
Flow Type: Not Reported
Well Test: Not Reported

Well Log ID: 871648
Project Tag: Not Reported
Date Received: 29-JUL-13
Casing Depth: 30
Well Owner: Bp Arco C/O Antea Group | Antea Group
Driller #: Not Reported
Flow Rate (GPM): 0
PSI: 0
Water Reclamation #: 9

P569
NNE
1/4 - 1/2 Mile
Higher

WA WELLS WALOG1000597892

Database: Ecology Well Logs
Well Tag: Not Reported
Notice of Intent #: SE48640
Diameter: 8

Well Log ID: 871646
Project Tag: Not Reported
Date Received: 29-JUL-13
Casing Depth: 30

GEOCHECK® - PHYSICAL SETTING SOURCE MAP FINDINGS

Well Completion:	12-JUN-13	Well Owner:	Bp Arco C/O Antea Group Antea Group
Well Type:	Resource Protection	Driller #:	Not Reported
Static Level:	0	Flow Rate (GPM):	0
Flow Type:	Not Reported	PSI:	0
Well Test:	Not Reported	Water Reclamation #:	9

P570
NNE
1/4 - 1/2 Mile
Higher

WA WELLS WALOG1000636794

Database:	Ecology Well Logs	Well Log ID:	939448
Well Tag:	Not Reported	Project Tag:	B4
Notice of Intent #:	SE52665	Date Received:	12-DEC-14
Diameter:	9	Casing Depth:	16.5
Well Completion:	15-SEP-14	Well Owner:	Avs Communities
Well Type:	Resource Protection	Driller #:	2769
Static Level:	0	Flow Rate (GPM):	0
Flow Type:	Dry Hole	PSI:	0
Well Test:	Not Reported	Water Reclamation #:	9

P571
NNE
1/4 - 1/2 Mile
Higher

WA WELLS WALOG1000636793

Database:	Ecology Well Logs	Well Log ID:	939447
Well Tag:	Not Reported	Project Tag:	B2
Notice of Intent #:	SE52665	Date Received:	12-DEC-14
Diameter:	9	Casing Depth:	16.5
Well Completion:	15-SEP-14	Well Owner:	Avs Communities
Well Type:	Resource Protection	Driller #:	2769
Static Level:	0	Flow Rate (GPM):	0
Flow Type:	Dry Hole	PSI:	0
Well Test:	Not Reported	Water Reclamation #:	9

P572
NNE
1/4 - 1/2 Mile
Higher

WA WELLS WALOG1000636795

Database:	Ecology Well Logs	Well Log ID:	939449
Well Tag:	Not Reported	Project Tag:	B6
Notice of Intent #:	SE52665	Date Received:	12-DEC-14
Diameter:	9	Casing Depth:	16.5
Well Completion:	15-SEP-14	Well Owner:	Avs Communities
Well Type:	Resource Protection	Driller #:	2769
Static Level:	0	Flow Rate (GPM):	0
Flow Type:	Dry Hole	PSI:	0
Well Test:	Not Reported	Water Reclamation #:	9

GEOCHECK® - PHYSICAL SETTING SOURCE MAP FINDINGS

Map ID
Direction
Distance
Elevation

Database EDR ID Number

P573
NNE
1/4 - 1/2 Mile
Higher

WA WELLS WALOG1000636797

Database:	Ecology Well Logs	Well Log ID:	939451
Well Tag:	Not Reported	Project Tag:	B4
Notice of Intent #:	AE28773	Date Received:	12-DEC-14
Diameter:	9	Casing Depth:	16.5
Well Completion:	15-SEP-14	Well Owner:	Avs Communities
Well Type:	Decommisioning	Driller #:	2769
Static Level:	0	Flow Rate (GPM):	0
Flow Type:	Dry Hole	PSI:	0
Well Test:	Not Reported	Water Reclamation #:	9

P574
NNE
1/4 - 1/2 Mile
Higher

WA WELLS WALOG1000636796

Database:	Ecology Well Logs	Well Log ID:	939450
Well Tag:	Not Reported	Project Tag:	B2
Notice of Intent #:	AE28773	Date Received:	12-DEC-14
Diameter:	9	Casing Depth:	16.5
Well Completion:	15-SEP-14	Well Owner:	Avs Communities
Well Type:	Decommisioning	Driller #:	2769
Static Level:	0	Flow Rate (GPM):	0
Flow Type:	Dry Hole	PSI:	0
Well Test:	Not Reported	Water Reclamation #:	9

P575
NNE
1/4 - 1/2 Mile
Higher

WA WELLS WALOG1000636789

Database:	Ecology Well Logs	Well Log ID:	939438
Well Tag:	Not Reported	Project Tag:	B5
Notice of Intent #:	SE52665	Date Received:	12-DEC-14
Diameter:	9	Casing Depth:	21.5
Well Completion:	15-SEP-14	Well Owner:	Avs Communities
Well Type:	Resource Protection	Driller #:	2769
Static Level:	0	Flow Rate (GPM):	0
Flow Type:	Dry Hole	PSI:	0
Well Test:	Not Reported	Water Reclamation #:	9

P576
NNE
1/4 - 1/2 Mile
Higher

WA WELLS WALOG1000636788

Database:	Ecology Well Logs	Well Log ID:	939437
Well Tag:	Not Reported	Project Tag:	B3
Notice of Intent #:	SE52665	Date Received:	12-DEC-14
Diameter:	9	Casing Depth:	21.5

GEOCHECK® - PHYSICAL SETTING SOURCE MAP FINDINGS

Well Completion:	15-SEP-14	Well Owner:	Avs Communities
Well Type:	Resource Protection	Driller #:	2769
Static Level:	0	Flow Rate (GPM):	0
Flow Type:	Dry Hole	PSI:	0
Well Test:	Not Reported	Water Reclamation #:	9

P577
NNE
1/4 - 1/2 Mile
Higher

WA WELLS WALOG1000636790

Database:	Ecology Well Logs	Well Log ID:	939444
Well Tag:	Not Reported	Project Tag:	B1
Notice of Intent #:	AE28773	Date Received:	12-DEC-14
Diameter:	9	Casing Depth:	21.5
Well Completion:	15-SEP-14	Well Owner:	Avs Communities
Well Type:	Decommisioning	Driller #:	2769
Static Level:	0	Flow Rate (GPM):	0
Flow Type:	Dry Hole	PSI:	0
Well Test:	Not Reported	Water Reclamation #:	9

P578
NNE
1/4 - 1/2 Mile
Higher

WA WELLS WALOG1000636792

Database:	Ecology Well Logs	Well Log ID:	939446
Well Tag:	Not Reported	Project Tag:	B5
Notice of Intent #:	AE28773	Date Received:	12-DEC-14
Diameter:	9	Casing Depth:	21.5
Well Completion:	15-SEP-14	Well Owner:	Avs Communities
Well Type:	Decommisioning	Driller #:	2769
Static Level:	0	Flow Rate (GPM):	0
Flow Type:	Dry Hole	PSI:	0
Well Test:	Not Reported	Water Reclamation #:	9

P579
NNE
1/4 - 1/2 Mile
Higher

WA WELLS WALOG1000636791

Database:	Ecology Well Logs	Well Log ID:	939445
Well Tag:	Not Reported	Project Tag:	B3
Notice of Intent #:	AE28773	Date Received:	12-DEC-14
Diameter:	9	Casing Depth:	21.5
Well Completion:	15-SEP-14	Well Owner:	Avs Communities
Well Type:	Decommisioning	Driller #:	2769
Static Level:	0	Flow Rate (GPM):	0
Flow Type:	Dry Hole	PSI:	0
Well Test:	Not Reported	Water Reclamation #:	9

GEOCHECK® - PHYSICAL SETTING SOURCE MAP FINDINGS

Map ID
Direction
Distance
Elevation

Database EDR ID Number

P580
NNE
1/4 - 1/2 Mile
Higher

WA WELLS WALOG1000541591

Database:	Ecology Well Logs	Well Log ID:	759440
Well Tag:	Not Reported	Project Tag:	Not Reported
Notice of Intent #:	SE43983	Date Received:	22-NOV-11
Diameter:	2	Casing Depth:	12
Well Completion:	28-OCT-11	Well Owner:	Chevron Geoengineers
Well Type:	Resource Protection	Driller #:	Not Reported
Static Level:	0	Flow Rate (GPM):	0
Flow Type:	Not Reported	PSI:	0
Well Test:	Not Reported	Water Reclamation #:	9

P581
NNE
1/4 - 1/2 Mile
Higher

WA WELLS WALOG1000541590

Database:	Ecology Well Logs	Well Log ID:	759438
Well Tag:	Not Reported	Project Tag:	Not Reported
Notice of Intent #:	SE43983	Date Received:	22-NOV-11
Diameter:	2	Casing Depth:	12
Well Completion:	28-OCT-11	Well Owner:	Chevron Geoengineers
Well Type:	Resource Protection	Driller #:	Not Reported
Static Level:	0	Flow Rate (GPM):	0
Flow Type:	Not Reported	PSI:	0
Well Test:	Not Reported	Water Reclamation #:	9

P582
NNE
1/4 - 1/2 Mile
Higher

WA WELLS WALOG1000541592

Database:	Ecology Well Logs	Well Log ID:	759442
Well Tag:	Not Reported	Project Tag:	Not Reported
Notice of Intent #:	SE43983	Date Received:	22-NOV-11
Diameter:	2	Casing Depth:	13
Well Completion:	28-OCT-11	Well Owner:	Chevron Geoengineers
Well Type:	Resource Protection	Driller #:	Not Reported
Static Level:	0	Flow Rate (GPM):	0
Flow Type:	Not Reported	PSI:	0
Well Test:	Not Reported	Water Reclamation #:	9

P583
NNE
1/4 - 1/2 Mile
Higher

WA WELLS WALOG1000541594

Database:	Ecology Well Logs	Well Log ID:	759446
Well Tag:	Not Reported	Project Tag:	Not Reported
Notice of Intent #:	AE15246	Date Received:	22-NOV-11
Diameter:	2	Casing Depth:	12

GEOCHECK® - PHYSICAL SETTING SOURCE MAP FINDINGS

Well Completion:	28-OCT-11	Well Owner:	Chevron Geoengineers
Well Type:	Decommissioning	Driller #:	Not Reported
Static Level:	0	Flow Rate (GPM):	0
Flow Type:	Not Reported	PSI:	0
Well Test:	Not Reported	Water Reclamation #:	9

P584
NNE
1/4 - 1/2 Mile
Higher

WA WELLS WALOG1000541593

Database:	Ecology Well Logs	Well Log ID:	759444
Well Tag:	Not Reported	Project Tag:	Not Reported
Notice of Intent #:	AE15246	Date Received:	22-NOV-11
Diameter:	2	Casing Depth:	11
Well Completion:	28-OCT-11	Well Owner:	Chevron Geoengineers
Well Type:	Decommissioning	Driller #:	Not Reported
Static Level:	0	Flow Rate (GPM):	0
Flow Type:	Not Reported	PSI:	0
Well Test:	Not Reported	Water Reclamation #:	9

P585
NNE
1/4 - 1/2 Mile
Higher

WA WELLS WALOG1000538107

Database:	Ecology Well Logs	Well Log ID:	752615
Well Tag:	BHB431	Project Tag:	Not Reported
Notice of Intent #:	RE06082	Date Received:	15-AUG-11
Diameter:	8.25	Casing Depth:	35
Well Completion:	26-JUN-11	Well Owner:	76 Station C/O Antea Group Antea Group
Well Type:	Resource Protection	Driller #:	Not Reported
Static Level:	0	Flow Rate (GPM):	0
Flow Type:	Not Reported	PSI:	0
Well Test:	Not Reported	Water Reclamation #:	9

P586
NNE
1/4 - 1/2 Mile
Higher

WA WELLS WALOG1000538106

Database:	Ecology Well Logs	Well Log ID:	752613
Well Tag:	BHB432	Project Tag:	Not Reported
Notice of Intent #:	RE06082	Date Received:	15-AUG-11
Diameter:	8.25	Casing Depth:	35
Well Completion:	26-JUN-11	Well Owner:	76 Station C/O Antea Group Antea Group
Well Type:	Resource Protection	Driller #:	Not Reported
Static Level:	0	Flow Rate (GPM):	0
Flow Type:	Not Reported	PSI:	0
Well Test:	Not Reported	Water Reclamation #:	9

GEOCHECK® - PHYSICAL SETTING SOURCE MAP FINDINGS

Map ID
Direction
Distance
Elevation

Database EDR ID Number

P587
NNE
1/4 - 1/2 Mile
Higher

WA WELLS WALOG1000541587

Database:	Ecology Well Logs	Well Log ID:	759432
Well Tag:	Not Reported	Project Tag:	Not Reported
Notice of Intent #:	SE43983	Date Received:	22-NOV-11
Diameter:	2	Casing Depth:	12
Well Completion:	28-OCT-11	Well Owner:	Chevron Geoengineers
Well Type:	Resource Protection	Driller #:	Not Reported
Static Level:	0	Flow Rate (GPM):	0
Flow Type:	Not Reported	PSI:	0
Well Test:	Not Reported	Water Reclamation #:	9

P588
NNE
1/4 - 1/2 Mile
Higher

WA WELLS WALOG1000541589

Database:	Ecology Well Logs	Well Log ID:	759436
Well Tag:	Not Reported	Project Tag:	Not Reported
Notice of Intent #:	SE43983	Date Received:	22-NOV-11
Diameter:	2	Casing Depth:	11
Well Completion:	28-OCT-11	Well Owner:	Chevron Geoengineers
Well Type:	Resource Protection	Driller #:	Not Reported
Static Level:	0	Flow Rate (GPM):	0
Flow Type:	Not Reported	PSI:	0
Well Test:	Not Reported	Water Reclamation #:	9

P589
NNE
1/4 - 1/2 Mile
Higher

WA WELLS WALOG1000541588

Database:	Ecology Well Logs	Well Log ID:	759434
Well Tag:	Not Reported	Project Tag:	Not Reported
Notice of Intent #:	SE43983	Date Received:	22-NOV-11
Diameter:	2	Casing Depth:	12
Well Completion:	28-OCT-11	Well Owner:	Chevron Geoengineers
Well Type:	Resource Protection	Driller #:	Not Reported
Static Level:	0	Flow Rate (GPM):	0
Flow Type:	Not Reported	PSI:	0
Well Test:	Not Reported	Water Reclamation #:	9

P590
NNE
1/4 - 1/2 Mile
Higher

WA WELLS WALOG1000589000

Database:	Ecology Well Logs	Well Log ID:	854082
Well Tag:	Not Reported	Project Tag:	Not Reported
Notice of Intent #:	AE21210	Date Received:	18-APR-13
Diameter:	8	Casing Depth:	25

GEOCHECK® - PHYSICAL SETTING SOURCE MAP FINDINGS

Well Completion:	26-MAR-13	Well Owner:	76 Station C/O Antea Group Antea Group
Well Type:	Decommissioning	Driller #:	Not Reported
Static Level:	0	Flow Rate (GPM):	0
Flow Type:	Not Reported	PSI:	0
Well Test:	Not Reported	Water Reclamation #:	9

P591
NNE
1/4 - 1/2 Mile
Higher

WA WELLS WALOG1000588999

Database:	Ecology Well Logs	Well Log ID:	854080
Well Tag:	Not Reported	Project Tag:	Not Reported
Notice of Intent #:	SE47768	Date Received:	18-APR-13
Diameter:	8	Casing Depth:	25
Well Completion:	26-MAR-13	Well Owner:	76 Station C/O Antea Group Antea Group
Well Type:	Resource Protection	Driller #:	Not Reported
Static Level:	0	Flow Rate (GPM):	0
Flow Type:	Not Reported	PSI:	0
Well Test:	Not Reported	Water Reclamation #:	9

P592
NNE
1/4 - 1/2 Mile
Higher

WA WELLS WALOG1000589001

Database:	Ecology Well Logs	Well Log ID:	854084
Well Tag:	Not Reported	Project Tag:	Not Reported
Notice of Intent #:	AE21210	Date Received:	18-APR-13
Diameter:	8	Casing Depth:	25
Well Completion:	26-MAR-13	Well Owner:	76 Station C/O Antea Group Antea Group
Well Type:	Decommissioning	Driller #:	Not Reported
Static Level:	0	Flow Rate (GPM):	0
Flow Type:	Not Reported	PSI:	0
Well Test:	Not Reported	Water Reclamation #:	9

P593
NNE
1/4 - 1/2 Mile
Higher

WA WELLS WALOG1000597885

Database:	Ecology Well Logs	Well Log ID:	871633
Well Tag:	BIC508	Project Tag:	Not Reported
Notice of Intent #:	RE08553	Date Received:	29-JUL-13
Diameter:	8	Casing Depth:	27
Well Completion:	11-JUN-13	Well Owner:	Bp/Arco Antea
Well Type:	Resource Protection	Driller #:	Not Reported
Static Level:	0	Flow Rate (GPM):	0
Flow Type:	Not Reported	PSI:	0
Well Test:	Not Reported	Water Reclamation #:	9

GEOCHECK® - PHYSICAL SETTING SOURCE MAP FINDINGS

Map ID
Direction
Distance
Elevation

Database EDR ID Number

P594
NNE
1/4 - 1/2 Mile
Higher

WA WELLS WALOG1000597884

Database: Ecology Well Logs
Well Tag: BIC507
Notice of Intent #: RE08553
Diameter: 8
Well Completion: 11-JUN-13
Well Type: Resource Protection
Static Level: 0
Flow Type: Not Reported
Well Test: Not Reported

Well Log ID: 871631
Project Tag: Not Reported
Date Received: 29-JUL-13
Casing Depth: 35
Well Owner: Bp/Arco | Antea
Driller #: Not Reported
Flow Rate (GPM): 0
PSI: 0
Water Reclamation #: 9

P595
NNE
1/4 - 1/2 Mile
Higher

WA WELLS WALOG1000541596

Database: Ecology Well Logs
Well Tag: Not Reported
Notice of Intent #: AE15246
Diameter: 2
Well Completion: 28-OCT-11
Well Type: Decommissioning
Static Level: 0
Flow Type: Not Reported
Well Test: Not Reported

Well Log ID: 759450
Project Tag: Not Reported
Date Received: 22-NOV-11
Casing Depth: 12
Well Owner: Chevron | Geoengineers
Driller #: Not Reported
Flow Rate (GPM): 0
PSI: 0
Water Reclamation #: 9

P596
NNE
1/4 - 1/2 Mile
Higher

WA WELLS WALOG1000541595

Database: Ecology Well Logs
Well Tag: Not Reported
Notice of Intent #: AE15246
Diameter: 2
Well Completion: 28-OCT-11
Well Type: Decommissioning
Static Level: 0
Flow Type: Not Reported
Well Test: Not Reported

Well Log ID: 759448
Project Tag: Not Reported
Date Received: 22-NOV-11
Casing Depth: 12
Well Owner: Chevron | Geoengineers
Driller #: Not Reported
Flow Rate (GPM): 0
PSI: 0
Water Reclamation #: 9

P597
NNE
1/4 - 1/2 Mile
Higher

WA WELLS WALOG1000541597

Database: Ecology Well Logs
Well Tag: Not Reported
Notice of Intent #: AE15246
Diameter: 2

Well Log ID: 759452
Project Tag: Not Reported
Date Received: 22-NOV-11
Casing Depth: 12

GEOCHECK® - PHYSICAL SETTING SOURCE MAP FINDINGS

Well Completion:	28-OCT-11	Well Owner:	Chevron Geoengineers
Well Type:	Decommissioning	Driller #:	Not Reported
Static Level:	0	Flow Rate (GPM):	0
Flow Type:	Not Reported	PSI:	0
Well Test:	Not Reported	Water Reclamation #:	9

P598
NNE
1/4 - 1/2 Mile
Higher

WA WELLS WALOG1000588998

Database:	Ecology Well Logs	Well Log ID:	854078
Well Tag:	Not Reported	Project Tag:	Not Reported
Notice of Intent #:	SE47768	Date Received:	18-APR-13
Diameter:	8	Casing Depth:	25
Well Completion:	26-MAR-13	Well Owner:	76 Station C/O Antea Group Antea Group
Well Type:	Resource Protection	Driller #:	Not Reported
Static Level:	0	Flow Rate (GPM):	0
Flow Type:	Not Reported	PSI:	0
Well Test:	Not Reported	Water Reclamation #:	9

P599
NNE
1/4 - 1/2 Mile
Higher

WA WELLS WALOG1000541598

Database:	Ecology Well Logs	Well Log ID:	759454
Well Tag:	Not Reported	Project Tag:	Not Reported
Notice of Intent #:	AE15246	Date Received:	22-NOV-11
Diameter:	2	Casing Depth:	13
Well Completion:	28-OCT-11	Well Owner:	Chevron Geoengineers
Well Type:	Decommissioning	Driller #:	Not Reported
Static Level:	0	Flow Rate (GPM):	0
Flow Type:	Not Reported	PSI:	0
Well Test:	Not Reported	Water Reclamation #:	9

M600
NW
1/4 - 1/2 Mile
Lower

FED USGS USGS40001257862

Organization ID:	USGS-WA	Type:	Well
Organization Name:	USGS Washington Water Science Center	HUC:	17110019
Monitor Location:	22N/04E-04L02	Drainage Area Units:	Not Reported
Description:	Not Reported	Contrib Drainage Area Unts:	Not Reported
Drainage Area:	Not Reported	Formation Type:	Not Reported
Contrib Drainage Area:	Not Reported	Construction Date:	19521229
Aquifer:	Not Reported	Well Depth Units:	ft
Aquifer Type:	Not Reported	Well Hole Depth Units:	ft
Well Depth:	133		
Well Hole Depth:	133		

GEOCHECK® - PHYSICAL SETTING SOURCE MAP FINDINGS

Map ID
Direction
Distance
Elevation

Database EDR ID Number

K601

ENE

1/4 - 1/2 Mile

Higher

FED USGS

USGS40001257906

Organization ID:	USGS-WA	Type:	Well
Organization Name:	USGS Washington Water Science Center	HUC:	17110019
Monitor Location:	22N/04E-03M01	Drainage Area Units:	Not Reported
Description:	Not Reported	Contrib Drainage Area Units:	Not Reported
Drainage Area:	Not Reported	Formation Type:	Not Reported
Contrib Drainage Area:	Not Reported	Construction Date:	19010101
Aquifer:	Not Reported	Well Depth Units:	ft
Aquifer Type:	Not Reported	Well Hole Depth Units:	Not Reported
Well Depth:	73		
Well Hole Depth:	Not Reported		

Ground water levels,Number of Measurements:	1	Level reading date:	1962-09-05
Feet below surface:	64	Feet to sea level:	Not Reported
Note:	Not Reported		

602

SW

1/4 - 1/2 Mile

Lower

WA WELLS

WA1100000018256

Database:	Water Wells	PWS ID:	40650
Source #:	05	Source Name:	Wellfield (Des Moines/Angle Lake)
Source Status:	Active	Source Type:	Ground Water - Well Field
Source Use:	Permanent	Date Source Effective:	03/25/2005
Date Source Inactive:	Not Reported	Water Resource Inventory Area:	Duwamish-Green
Well Depth:	362	Source Susceptibility:	Low Susceptibility to Contaminants
System Name:	HIGHLINE WATER DISTRICT	Public Water System Group:	A
System Type:	Community Water System	Full Time Res Pop:	70606
Total Population Served:	70606	Total Connections:	27870
PWS Status:	Active	Residential Connections:	26405
DOE Well Tag:	Not Reported	Capacity (GPM):	2300
Influenced by Droughts:	N	Influenced by Flooding:	N
Influenced by Surface Water:	U		

603

NW

1/4 - 1/2 Mile

Lower

WA WELLS

WA1100000018255

Database:	Water Wells	PWS ID:	40650
Source #:	04	Source Name:	Tyee Well AFR835
Source Status:	Active	Source Type:	Ground Water - Well
Source Use:	Permanent	Date Source Effective:	09/01/2004
Date Source Inactive:	Not Reported	Water Resource Inventory Area:	Duwamish-Green
Well Depth:	156	Source Susceptibility:	Low Susceptibility to Contaminants
System Name:	HIGHLINE WATER DISTRICT	Public Water System Group:	A
System Type:	Community Water System	Full Time Res Pop:	70606
Total Population Served:	70606	Total Connections:	27870
PWS Status:	Active	Residential Connections:	26405
DOE Well Tag:	Not Reported	Capacity (GPM):	600
Influenced by Droughts:	N	Influenced by Flooding:	N

GEOCHECK® - PHYSICAL SETTING SOURCE MAP FINDINGS

Influenced by Surface Water: U

Q604
South
1/2 - 1 Mile
Higher

FED USGS USGS40001257582

Organization ID:	USGS-WA	Type:	Well
Organization Name:	USGS Washington Water Science Center	HUC:	17110019
Monitor Location:	22N/04E-09G01	Drainage Area Units:	Not Reported
Description:	Not Reported	Contrib Drainage Area Units:	Not Reported
Drainage Area:	Not Reported	Formation Type:	Not Reported
Contrib Drainage Area:	Not Reported	Construction Date:	19560101
Aquifer:	Not Reported	Well Depth Units:	ft
Aquifer Type:	Not Reported	Well Hole Depth Units:	Not Reported
Well Depth:	59		
Well Hole Depth:	Not Reported		

Ground water levels,Number of Measurements:	1	Level reading date:	1962-09-05
Feet below surface:	48	Feet to sea level:	Not Reported
Note:	Not Reported		

R605
SE
1/2 - 1 Mile
Higher

WA WELLS WALOG1000237708

Database:	Ecology Well Logs	Well Log ID:	310536
Well Tag:	AFM615	Project Tag:	Not Reported
Notice of Intent #:	R048637	Date Received:	31-JAN-01
Diameter:	0	Casing Depth:	101.5
Well Completion:	19-JAN-01	Well Owner:	Wa State Dept Of Transportation
Well Type:	Resource Protection	Driller #:	Not Reported
Static Level:	0	Flow Rate (GPM):	0
Flow Type:	Not Reported	PSI:	0
Well Test:	Not Reported	Water Reclamation #:	9

R606
SE
1/2 - 1 Mile
Higher

WA WELLS WALOG1000299948

Database:	Ecology Well Logs	Well Log ID:	380838
Well Tag:	Not Reported	Project Tag:	Not Reported
Notice of Intent #:	S004877	Date Received:	21-FEB-01
Diameter:	0	Casing Depth:	12
Well Completion:	29-JAN-01	Well Owner:	Wa State Dept Of Transportation
Well Type:	Resource Protection	Driller #:	Not Reported
Static Level:	0	Flow Rate (GPM):	0
Flow Type:	Not Reported	PSI:	0
Well Test:	Not Reported	Water Reclamation #:	9

GEOCHECK® - PHYSICAL SETTING SOURCE MAP FINDINGS

Map ID
Direction
Distance
Elevation

Database EDR ID Number

Q607
South
1/2 - 1 Mile
Higher

WA WELLS WALOG1000269387

Database:	Ecology Well Logs	Well Log ID:	345800
Well Tag:	Not Reported	Project Tag:	Not Reported
Notice of Intent #:	R063929	Date Received:	30-OCT-02
Diameter:	0	Casing Depth:	6
Well Completion:	24-OCT-02	Well Owner:	Shaw Environmental
Well Type:	Resource Protection	Driller #:	Not Reported
Static Level:	0	Flow Rate (GPM):	0
Flow Type:	Not Reported	PSI:	0
Well Test:	Not Reported	Water Reclamation #:	9

Q608
South
1/2 - 1 Mile
Higher

WA WELLS WALOG1000282697

Database:	Ecology Well Logs	Well Log ID:	361714
Well Tag:	AGT828	Project Tag:	Not Reported
Notice of Intent #:	R062607	Date Received:	04-JUN-03
Diameter:	0	Casing Depth:	20
Well Completion:	25-NOV-02	Well Owner:	Monarch Care Center Sanvik Holdings Ltd
Well Type:	Resource Protection	Driller #:	Not Reported
Static Level:	0	Flow Rate (GPM):	0
Flow Type:	Not Reported	PSI:	0
Well Test:	Not Reported	Water Reclamation #:	9

Q609
South
1/2 - 1 Mile
Higher

WA WELLS WALOG1000269033

Database:	Ecology Well Logs	Well Log ID:	345414
Well Tag:	Not Reported	Project Tag:	Not Reported
Notice of Intent #:	S015819	Date Received:	30-OCT-02
Diameter:	0	Casing Depth:	14
Well Completion:	24-OCT-02	Well Owner:	Shaw Environmental
Well Type:	Resource Protection	Driller #:	Not Reported
Static Level:	0	Flow Rate (GPM):	0
Flow Type:	Not Reported	PSI:	0
Well Test:	Not Reported	Water Reclamation #:	9

Q610
South
1/2 - 1 Mile
Higher

WA WELLS WALOG1000269047

Database:	Ecology Well Logs	Well Log ID:	345428
Well Tag:	Not Reported	Project Tag:	Not Reported
Notice of Intent #:	S015819	Date Received:	30-OCT-02
Diameter:	0	Casing Depth:	14

GEOCHECK® - PHYSICAL SETTING SOURCE MAP FINDINGS

Well Completion:	24-OCT-02	Well Owner:	Shaw Environmental
Well Type:	Resource Protection	Driller #:	Not Reported
Static Level:	0	Flow Rate (GPM):	0
Flow Type:	Not Reported	PSI:	0
Well Test:	Not Reported	Water Reclamation #:	9

Q611
South
1/2 - 1 Mile
Higher

WA WELLS WALOG1000322002

Database:	Ecology Well Logs	Well Log ID:	405104
Well Tag:	Not Reported	Project Tag:	Not Reported
Notice of Intent #:	E005173	Date Received:	07-APR-05
Diameter:	2	Casing Depth:	12
Well Completion:	21-DEC-04	Well Owner:	Safeway
Well Type:	Resource Protection	Driller #:	Not Reported
Static Level:	0	Flow Rate (GPM):	0
Flow Type:	Not Reported	PSI:	0
Well Test:	Not Reported	Water Reclamation #:	9

Q612
South
1/2 - 1 Mile
Higher

WA WELLS WALOG1000322005

Database:	Ecology Well Logs	Well Log ID:	405107
Well Tag:	Not Reported	Project Tag:	Not Reported
Notice of Intent #:	E005173	Date Received:	07-APR-05
Diameter:	2	Casing Depth:	20
Well Completion:	21-DEC-04	Well Owner:	Safeway
Well Type:	Resource Protection	Driller #:	Not Reported
Static Level:	0	Flow Rate (GPM):	0
Flow Type:	Not Reported	PSI:	0
Well Test:	Not Reported	Water Reclamation #:	9

Q613
South
1/2 - 1 Mile
Higher

WA WELLS WALOG1000322006

Database:	Ecology Well Logs	Well Log ID:	405108
Well Tag:	Not Reported	Project Tag:	Not Reported
Notice of Intent #:	A072722	Date Received:	07-APR-05
Diameter:	2	Casing Depth:	12
Well Completion:	21-DEC-04	Well Owner:	Safeway
Well Type:	Decommisioning	Driller #:	Not Reported
Static Level:	0	Flow Rate (GPM):	0
Flow Type:	Not Reported	PSI:	0
Well Test:	Not Reported	Water Reclamation #:	9

GEOCHECK® - PHYSICAL SETTING SOURCE MAP FINDINGS

Map ID
Direction
Distance
Elevation

Database EDR ID Number

Q614
South
1/2 - 1 Mile
Higher

WA WELLS WALOG1000322003

Database:	Ecology Well Logs	Well Log ID:	405105
Well Tag:	Not Reported	Project Tag:	Not Reported
Notice of Intent #:	E005173	Date Received:	07-APR-05
Diameter:	2	Casing Depth:	15
Well Completion:	21-DEC-04	Well Owner:	Safeway
Well Type:	Resource Protection	Driller #:	Not Reported
Static Level:	0	Flow Rate (GPM):	0
Flow Type:	Not Reported	PSI:	0
Well Test:	Not Reported	Water Reclamation #:	9

Q615
South
1/2 - 1 Mile
Higher

WA WELLS WALOG1000322004

Database:	Ecology Well Logs	Well Log ID:	405106
Well Tag:	Not Reported	Project Tag:	Not Reported
Notice of Intent #:	E005173	Date Received:	07-APR-05
Diameter:	2	Casing Depth:	2
Well Completion:	21-DEC-04	Well Owner:	Safeway
Well Type:	Resource Protection	Driller #:	Not Reported
Static Level:	0	Flow Rate (GPM):	0
Flow Type:	Not Reported	PSI:	0
Well Test:	Not Reported	Water Reclamation #:	9

Q616
South
1/2 - 1 Mile
Higher

WA WELLS WALOG1000269032

Database:	Ecology Well Logs	Well Log ID:	345413
Well Tag:	Not Reported	Project Tag:	Not Reported
Notice of Intent #:	S015819	Date Received:	30-OCT-02
Diameter:	0	Casing Depth:	14
Well Completion:	24-OCT-02	Well Owner:	Shaw Environmental
Well Type:	Resource Protection	Driller #:	Not Reported
Static Level:	0	Flow Rate (GPM):	0
Flow Type:	Not Reported	PSI:	0
Well Test:	Not Reported	Water Reclamation #:	9

Q617
South
1/2 - 1 Mile
Higher

WA WELLS WALOG1000269025

Database:	Ecology Well Logs	Well Log ID:	345406
Well Tag:	Not Reported	Project Tag:	Not Reported
Notice of Intent #:	S015819	Date Received:	30-OCT-02
Diameter:	0	Casing Depth:	12

GEOCHECK® - PHYSICAL SETTING SOURCE MAP FINDINGS

Well Completion:	24-OCT-02	Well Owner:	Shaw Environmental
Well Type:	Resource Protection	Driller #:	Not Reported
Static Level:	0	Flow Rate (GPM):	0
Flow Type:	Not Reported	PSI:	0
Well Test:	Not Reported	Water Reclamation #:	9

Q618
South
1/2 - 1 Mile
Higher

WA WELLS WALOG1000269026

Database:	Ecology Well Logs	Well Log ID:	345407
Well Tag:	Not Reported	Project Tag:	Not Reported
Notice of Intent #:	S015819	Date Received:	30-OCT-02
Diameter:	0	Casing Depth:	8
Well Completion:	24-OCT-02	Well Owner:	Shaw Environmental
Well Type:	Resource Protection	Driller #:	Not Reported
Static Level:	0	Flow Rate (GPM):	0
Flow Type:	Not Reported	PSI:	0
Well Test:	Not Reported	Water Reclamation #:	9

Q619
South
1/2 - 1 Mile
Higher

WA WELLS WALOG1000269023

Database:	Ecology Well Logs	Well Log ID:	345404
Well Tag:	Not Reported	Project Tag:	Not Reported
Notice of Intent #:	S015819	Date Received:	30-OCT-02
Diameter:	0	Casing Depth:	7.6
Well Completion:	24-OCT-02	Well Owner:	Shaw Environmental
Well Type:	Resource Protection	Driller #:	Not Reported
Static Level:	0	Flow Rate (GPM):	0
Flow Type:	Not Reported	PSI:	0
Well Test:	Not Reported	Water Reclamation #:	9

Q620
South
1/2 - 1 Mile
Higher

WA WELLS WALOG1000269024

Database:	Ecology Well Logs	Well Log ID:	345405
Well Tag:	Not Reported	Project Tag:	Not Reported
Notice of Intent #:	S015819	Date Received:	30-OCT-02
Diameter:	0	Casing Depth:	11.6
Well Completion:	24-OCT-02	Well Owner:	Shaw Environmental
Well Type:	Resource Protection	Driller #:	Not Reported
Static Level:	0	Flow Rate (GPM):	0
Flow Type:	Not Reported	PSI:	0
Well Test:	Not Reported	Water Reclamation #:	9

GEOCHECK® - PHYSICAL SETTING SOURCE MAP FINDINGS

Map ID
Direction
Distance
Elevation

Database EDR ID Number

Q621
South
1/2 - 1 Mile
Higher

WA WELLS WALOG1000269027

Database:	Ecology Well Logs	Well Log ID:	345408
Well Tag:	Not Reported	Project Tag:	Not Reported
Notice of Intent #:	S015819	Date Received:	30-OCT-02
Diameter:	0	Casing Depth:	8
Well Completion:	24-OCT-02	Well Owner:	Shaw Environmental
Well Type:	Resource Protection	Driller #:	Not Reported
Static Level:	0	Flow Rate (GPM):	0
Flow Type:	Not Reported	PSI:	0
Well Test:	Not Reported	Water Reclamation #:	9

Q622
South
1/2 - 1 Mile
Higher

WA WELLS WALOG1000269030

Database:	Ecology Well Logs	Well Log ID:	345411
Well Tag:	Not Reported	Project Tag:	Not Reported
Notice of Intent #:	S015819	Date Received:	30-OCT-02
Diameter:	0	Casing Depth:	14
Well Completion:	24-OCT-02	Well Owner:	Shaw Environmental
Well Type:	Resource Protection	Driller #:	Not Reported
Static Level:	0	Flow Rate (GPM):	0
Flow Type:	Not Reported	PSI:	0
Well Test:	Not Reported	Water Reclamation #:	9

Q623
South
1/2 - 1 Mile
Higher

WA WELLS WALOG1000269031

Database:	Ecology Well Logs	Well Log ID:	345412
Well Tag:	Not Reported	Project Tag:	Not Reported
Notice of Intent #:	S015819	Date Received:	30-OCT-02
Diameter:	0	Casing Depth:	14
Well Completion:	24-OCT-02	Well Owner:	Shaw Environmental
Well Type:	Resource Protection	Driller #:	Not Reported
Static Level:	0	Flow Rate (GPM):	0
Flow Type:	Not Reported	PSI:	0
Well Test:	Not Reported	Water Reclamation #:	9

Q624
South
1/2 - 1 Mile
Higher

WA WELLS WALOG1000269028

Database:	Ecology Well Logs	Well Log ID:	345409
Well Tag:	Not Reported	Project Tag:	Not Reported
Notice of Intent #:	S015819	Date Received:	30-OCT-02
Diameter:	0	Casing Depth:	10

GEOCHECK® - PHYSICAL SETTING SOURCE MAP FINDINGS

Well Completion:	24-OCT-02	Well Owner:	Shaw Environmental
Well Type:	Resource Protection	Driller #:	Not Reported
Static Level:	0	Flow Rate (GPM):	0
Flow Type:	Not Reported	PSI:	0
Well Test:	Not Reported	Water Reclamation #:	9

Q625
South
1/2 - 1 Mile
Higher

WA WELLS WALOG1000269029

Database:	Ecology Well Logs	Well Log ID:	345410
Well Tag:	Not Reported	Project Tag:	Not Reported
Notice of Intent #:	S015819	Date Received:	30-OCT-02
Diameter:	0	Casing Depth:	10
Well Completion:	24-OCT-02	Well Owner:	Shaw Environmental
Well Type:	Resource Protection	Driller #:	Not Reported
Static Level:	0	Flow Rate (GPM):	0
Flow Type:	Not Reported	PSI:	0
Well Test:	Not Reported	Water Reclamation #:	9

Q626
South
1/2 - 1 Mile
Higher

WA WELLS WALOG1000322007

Database:	Ecology Well Logs	Well Log ID:	405109
Well Tag:	Not Reported	Project Tag:	Not Reported
Notice of Intent #:	A072722	Date Received:	07-APR-05
Diameter:	2	Casing Depth:	15
Well Completion:	21-DEC-04	Well Owner:	Safeway
Well Type:	Decommissioning	Driller #:	Not Reported
Static Level:	0	Flow Rate (GPM):	0
Flow Type:	Not Reported	PSI:	0
Well Test:	Not Reported	Water Reclamation #:	9

Q627
South
1/2 - 1 Mile
Higher

WA WELLS WALOG1000683318

Database:	Ecology Well Logs	Well Log ID:	1047291
Well Tag:	Not Reported	Project Tag:	Not Reported
Notice of Intent #:	AE33608	Date Received:	17-SEP-15
Diameter:	5	Casing Depth:	20
Well Completion:	28-AUG-15	Well Owner:	Furneys Nursery
Well Type:	Decommissioning	Driller #:	3123
Static Level:	0	Flow Rate (GPM):	0
Flow Type:	Dry Hole	PSI:	0
Well Test:	Not Reported	Water Reclamation #:	9

GEOCHECK® - PHYSICAL SETTING SOURCE MAP FINDINGS

Map ID
Direction
Distance
Elevation

Database EDR ID Number

Q628
South
1/2 - 1 Mile
Higher

WA WELLS WALOG1000683319

Database: Ecology Well Logs
Well Tag: Not Reported
Notice of Intent #: SE55810
Diameter: 5
Well Completion: 28-AUG-15
Well Type: Resource Protection
Static Level: 0
Flow Type: Dry Hole
Well Test: Not Reported

Well Log ID: 1047292
Project Tag: Not Reported
Date Received: 17-SEP-15
Casing Depth: 25
Well Owner: Furneys Nursery
Driller #: 3123
Flow Rate (GPM): 0
PSI: 0
Water Reclamation #: 9

Q629
South
1/2 - 1 Mile
Higher

WA WELLS WALOG1000683316

Database: Ecology Well Logs
Well Tag: Not Reported
Notice of Intent #: SE55810
Diameter: 5
Well Completion: 28-AUG-15
Well Type: Resource Protection
Static Level: 0
Flow Type: Dry Hole
Well Test: Not Reported

Well Log ID: 1047289
Project Tag: Not Reported
Date Received: 17-SEP-15
Casing Depth: 20
Well Owner: Furneys Nursery
Driller #: 3123
Flow Rate (GPM): 0
PSI: 0
Water Reclamation #: 9

Q630
South
1/2 - 1 Mile
Higher

WA WELLS WALOG1000683317

Database: Ecology Well Logs
Well Tag: Not Reported
Notice of Intent #: AE33608
Diameter: 5
Well Completion: 28-AUG-15
Well Type: Decommissioning
Static Level: 0
Flow Type: Dry Hole
Well Test: Not Reported

Well Log ID: 1047290
Project Tag: Not Reported
Date Received: 17-SEP-15
Casing Depth: 20
Well Owner: Furneys Nursery
Driller #: 3123
Flow Rate (GPM): 0
PSI: 0
Water Reclamation #: 9

Q631
South
1/2 - 1 Mile
Higher

WA WELLS WALOG1000683320

Database: Ecology Well Logs
Well Tag: Not Reported
Notice of Intent #: SE55810
Diameter: 5

Well Log ID: 1047293
Project Tag: Not Reported
Date Received: 17-SEP-15
Casing Depth: 25

GEOCHECK® - PHYSICAL SETTING SOURCE MAP FINDINGS

Well Completion: 28-AUG-15
Well Type: Resource Protection
Static Level: 0
Flow Type: Dry Hole
Well Test: Not Reported

Well Owner: Furneys Nursery
Driller #: 3123
Flow Rate (GPM): 0
PSI: 0
Water Reclamation #: 9

Q632
South
1/2 - 1 Mile
Higher

WA WELLS WALOG1000683323

Database: Ecology Well Logs
Well Tag: Not Reported
Notice of Intent #: SE55810
Diameter: 5
Well Completion: 28-AUG-15
Well Type: Resource Protection
Static Level: 0
Flow Type: Dry Hole
Well Test: Not Reported

Well Log ID: 1047296
Project Tag: Not Reported
Date Received: 17-SEP-15
Casing Depth: 20
Well Owner: Furneys Nursery
Driller #: 3123
Flow Rate (GPM): 0
PSI: 0
Water Reclamation #: 9

Q633
South
1/2 - 1 Mile
Higher

WA WELLS WALOG1000683324

Database: Ecology Well Logs
Well Tag: Not Reported
Notice of Intent #: AE33608
Diameter: 5
Well Completion: 28-AUG-15
Well Type: Decommissioning
Static Level: 0
Flow Type: Dry Hole
Well Test: Not Reported

Well Log ID: 1047297
Project Tag: Not Reported
Date Received: 17-SEP-15
Casing Depth: 20
Well Owner: Furneys Nursery
Driller #: 3123
Flow Rate (GPM): 0
PSI: 0
Water Reclamation #: 9

Q634
South
1/2 - 1 Mile
Higher

WA WELLS WALOG1000683321

Database: Ecology Well Logs
Well Tag: Not Reported
Notice of Intent #: AE33608
Diameter: 5
Well Completion: 28-AUG-15
Well Type: Decommissioning
Static Level: 0
Flow Type: Dry Hole
Well Test: Not Reported

Well Log ID: 1047294
Project Tag: Not Reported
Date Received: 17-SEP-15
Casing Depth: 25
Well Owner: Furneys Nursery
Driller #: 3123
Flow Rate (GPM): 0
PSI: 0
Water Reclamation #: 9

GEOCHECK® - PHYSICAL SETTING SOURCE MAP FINDINGS

Map ID
Direction
Distance
Elevation

Database EDR ID Number

Q635
South
1/2 - 1 Mile
Higher

WA WELLS WALOG1000683322

Database: Ecology Well Logs
Well Tag: Not Reported
Notice of Intent #: AE33608
Diameter: 5
Well Completion: 28-AUG-15
Well Type: Decommissioning
Static Level: 0
Flow Type: Dry Hole
Well Test: Not Reported

Well Log ID: 1047295
Project Tag: Not Reported
Date Received: 17-SEP-15
Casing Depth: 25
Well Owner: Furneys Nursery
Driller #: 3123
Flow Rate (GPM): 0
PSI: 0
Water Reclamation #: 9

Q636
South
1/2 - 1 Mile
Higher

WA WELLS WALOG1000683315

Database: Ecology Well Logs
Well Tag: Not Reported
Notice of Intent #: SE55810
Diameter: 5
Well Completion: 28-AUG-15
Well Type: Resource Protection
Static Level: 0
Flow Type: Dry Hole
Well Test: Not Reported

Well Log ID: 1047288
Project Tag: Not Reported
Date Received: 17-SEP-15
Casing Depth: 20
Well Owner: Furneys Nursery
Driller #: 3123
Flow Rate (GPM): 0
PSI: 0
Water Reclamation #: 9

Q637
South
1/2 - 1 Mile
Higher

WA WELLS WALOG1000331667

Database: Ecology Well Logs
Well Tag: AGT828
Notice of Intent #: A060499
Diameter: 1
Well Completion: 30-JUL-04
Well Type: Decommissioning
Static Level: 0
Flow Type: Not Reported
Well Test: Not Reported

Well Log ID: 416883
Project Tag: Not Reported
Date Received: 01-AUG-05
Casing Depth: 20
Well Owner: Wa State Dept Of Transportation
Driller #: Not Reported
Flow Rate (GPM): 0
PSI: 0
Water Reclamation #: 9

Q638
South
1/2 - 1 Mile
Higher

WA WELLS WALOG1000348561

Database: Ecology Well Logs
Well Tag: Not Reported
Notice of Intent #: E002331
Diameter: 2

Well Log ID: 440243
Project Tag: Not Reported
Date Received: 26-APR-06
Casing Depth: 12

GEOCHECK® - PHYSICAL SETTING SOURCE MAP FINDINGS

Well Completion:	26-MAR-04	Well Owner:	Business Prop Development
Well Type:	Resource Protection	Driller #:	Not Reported
Static Level:	0	Flow Rate (GPM):	0
Flow Type:	Not Reported	PSI:	0
Well Test:	Not Reported	Water Reclamation #:	9

Q639
South
1/2 - 1 Mile
Higher

WA WELLS WALOG1000322008

Database:	Ecology Well Logs	Well Log ID:	405110
Well Tag:	Not Reported	Project Tag:	Not Reported
Notice of Intent #:	A072722	Date Received:	07-APR-05
Diameter:	2	Casing Depth:	20
Well Completion:	21-DEC-04	Well Owner:	Safeway
Well Type:	Decommisioning	Driller #:	Not Reported
Static Level:	0	Flow Rate (GPM):	0
Flow Type:	Not Reported	PSI:	0
Well Test:	Not Reported	Water Reclamation #:	9

Q640
South
1/2 - 1 Mile
Higher

WA WELLS WALOG1000322009

Database:	Ecology Well Logs	Well Log ID:	405111
Well Tag:	Not Reported	Project Tag:	Not Reported
Notice of Intent #:	A072722	Date Received:	07-APR-05
Diameter:	2	Casing Depth:	20
Well Completion:	21-DEC-04	Well Owner:	Safeway
Well Type:	Decommisioning	Driller #:	Not Reported
Static Level:	0	Flow Rate (GPM):	0
Flow Type:	Not Reported	PSI:	0
Well Test:	Not Reported	Water Reclamation #:	9

Q641
South
1/2 - 1 Mile
Higher

WA WELLS WALOG1000348562

Database:	Ecology Well Logs	Well Log ID:	440244
Well Tag:	Not Reported	Project Tag:	Not Reported
Notice of Intent #:	E002331	Date Received:	26-APR-06
Diameter:	2	Casing Depth:	12
Well Completion:	26-MAR-04	Well Owner:	Business Prop Development
Well Type:	Resource Protection	Driller #:	Not Reported
Static Level:	0	Flow Rate (GPM):	0
Flow Type:	Not Reported	PSI:	0
Well Test:	Not Reported	Water Reclamation #:	9

GEOCHECK® - PHYSICAL SETTING SOURCE MAP FINDINGS

Map ID
Direction
Distance
Elevation

Database EDR ID Number

Q642
South
1/2 - 1 Mile
Higher

WA WELLS WALOG1000551566

Database:	Ecology Well Logs	Well Log ID:	778668
Well Tag:	BHM132	Project Tag:	Not Reported
Notice of Intent #:	RE06735	Date Received:	24-FEB-12
Diameter:	8	Casing Depth:	65
Well Completion:	02-FEB-12	Well Owner:	Shell Station Conestoga-Rovers & Associates
Well Type:	Resource Protection	Driller #:	Not Reported
Static Level:	0	Flow Rate (GPM):	0
Flow Type:	Not Reported	PSI:	0
Well Test:	Not Reported	Water Reclamation #:	9

Q643
South
1/2 - 1 Mile
Higher

WA WELLS WALOG1000581159

Database:	Ecology Well Logs	Well Log ID:	838173
Well Tag:	BHS588	Project Tag:	Not Reported
Notice of Intent #:	RE07722	Date Received:	07-JAN-13
Diameter:	8.5	Casing Depth:	15
Well Completion:	29-OCT-12	Well Owner:	Shell Station Cra
Well Type:	Resource Protection	Driller #:	Not Reported
Static Level:	0	Flow Rate (GPM):	0
Flow Type:	Not Reported	PSI:	0
Well Test:	Not Reported	Water Reclamation #:	9

Q644
South
1/2 - 1 Mile
Higher

WA WELLS WALOG1000348563

Database:	Ecology Well Logs	Well Log ID:	440246
Well Tag:	Not Reported	Project Tag:	Not Reported
Notice of Intent #:	A068644	Date Received:	26-APR-06
Diameter:	2	Casing Depth:	12
Well Completion:	26-MAR-04	Well Owner:	Business Prop Development
Well Type:	Decommisioning	Driller #:	Not Reported
Static Level:	0	Flow Rate (GPM):	0
Flow Type:	Not Reported	PSI:	0
Well Test:	Not Reported	Water Reclamation #:	9

Q645
South
1/2 - 1 Mile
Higher

WA WELLS WALOG1000348564

Database:	Ecology Well Logs	Well Log ID:	440248
Well Tag:	Not Reported	Project Tag:	Not Reported
Notice of Intent #:	A068644	Date Received:	26-APR-06
Diameter:	2	Casing Depth:	17

GEOCHECK® - PHYSICAL SETTING SOURCE MAP FINDINGS

Well Completion:	26-MAR-04	Well Owner:	Business Prop Development
Well Type:	Decommissioning	Driller #:	Not Reported
Static Level:	0	Flow Rate (GPM):	0
Flow Type:	Not Reported	PSI:	0
Well Test:	Not Reported	Water Reclamation #:	9

Q646
South
1/2 - 1 Mile
Higher

WA WELLS WALOG1000269014

Database:	Ecology Well Logs	Well Log ID:	345394
Well Tag:	Not Reported	Project Tag:	Not Reported
Notice of Intent #:	S015819	Date Received:	30-OCT-02
Diameter:	0	Casing Depth:	6
Well Completion:	24-OCT-02	Well Owner:	Shaw Environmental
Well Type:	Resource Protection	Driller #:	Not Reported
Static Level:	0	Flow Rate (GPM):	0
Flow Type:	Not Reported	PSI:	0
Well Test:	Not Reported	Water Reclamation #:	9

Q647
South
1/2 - 1 Mile
Higher

WA WELLS WALOG1000251115

Database:	Ecology Well Logs	Well Log ID:	326015
Well Tag:	AGT984	Project Tag:	Not Reported
Notice of Intent #:	R058140	Date Received:	25-FEB-02
Diameter:	0	Casing Depth:	27
Well Completion:	26-JAN-02	Well Owner:	Equilon Equiva Services Llc
Well Type:	Resource Protection	Driller #:	Not Reported
Static Level:	0	Flow Rate (GPM):	0
Flow Type:	Not Reported	PSI:	0
Well Test:	Not Reported	Water Reclamation #:	9

Q648
South
1/2 - 1 Mile
Higher

WA WELLS WALOG1000251117

Database:	Ecology Well Logs	Well Log ID:	326017
Well Tag:	AGT985	Project Tag:	Not Reported
Notice of Intent #:	R058140	Date Received:	25-FEB-02
Diameter:	0	Casing Depth:	35
Well Completion:	26-JAN-02	Well Owner:	Equilon Equiva Services Llc
Well Type:	Resource Protection	Driller #:	Not Reported
Static Level:	0	Flow Rate (GPM):	0
Flow Type:	Not Reported	PSI:	0
Well Test:	Not Reported	Water Reclamation #:	9

GEOCHECK® - PHYSICAL SETTING SOURCE MAP FINDINGS

Map ID
Direction
Distance
Elevation

Database EDR ID Number

Q649
South
1/2 - 1 Mile
Higher

WA WELLS WALOG1000251112

Database:	Ecology Well Logs	Well Log ID:	326012
Well Tag:	AGT982	Project Tag:	Not Reported
Notice of Intent #:	R058140	Date Received:	25-FEB-02
Diameter:	0	Casing Depth:	32.5
Well Completion:	26-JAN-02	Well Owner:	Equilon Equiva Services Llc
Well Type:	Resource Protection	Driller #:	Not Reported
Static Level:	0	Flow Rate (GPM):	0
Flow Type:	Not Reported	PSI:	0
Well Test:	Not Reported	Water Reclamation #:	9

Q650
South
1/2 - 1 Mile
Higher

WA WELLS WALOG1000251114

Database:	Ecology Well Logs	Well Log ID:	326014
Well Tag:	AGT983	Project Tag:	Not Reported
Notice of Intent #:	R058140	Date Received:	25-FEB-02
Diameter:	0	Casing Depth:	30
Well Completion:	26-JAN-02	Well Owner:	Equilon Equiva Services Llc
Well Type:	Resource Protection	Driller #:	Not Reported
Static Level:	0	Flow Rate (GPM):	0
Flow Type:	Not Reported	PSI:	0
Well Test:	Not Reported	Water Reclamation #:	9

Q651
South
1/2 - 1 Mile
Higher

WA WELLS WALOG1000251118

Database:	Ecology Well Logs	Well Log ID:	326018
Well Tag:	AGT986	Project Tag:	Not Reported
Notice of Intent #:	R058140	Date Received:	25-FEB-02
Diameter:	0	Casing Depth:	33
Well Completion:	26-JAN-02	Well Owner:	Equilon Equiva Services Llc
Well Type:	Resource Protection	Driller #:	Not Reported
Static Level:	0	Flow Rate (GPM):	0
Flow Type:	Not Reported	PSI:	0
Well Test:	Not Reported	Water Reclamation #:	9

Q652
South
1/2 - 1 Mile
Higher

WA WELLS WALOG1000251122

Database:	Ecology Well Logs	Well Log ID:	326022
Well Tag:	AGT989	Project Tag:	Not Reported
Notice of Intent #:	R058140	Date Received:	25-FEB-02
Diameter:	0	Casing Depth:	35

GEOCHECK® - PHYSICAL SETTING SOURCE MAP FINDINGS

Well Completion:	26-JAN-02	Well Owner:	Equilon Equiva Services Llc
Well Type:	Resource Protection	Driller #:	Not Reported
Static Level:	0	Flow Rate (GPM):	0
Flow Type:	Not Reported	PSI:	0
Well Test:	Not Reported	Water Reclamation #:	9

Q653
South
1/2 - 1 Mile
Higher

WA WELLS WALOG1000251136

Database:	Ecology Well Logs	Well Log ID:	326036
Well Tag:	AGT995	Project Tag:	Not Reported
Notice of Intent #:	R058140	Date Received:	25-FEB-02
Diameter:	0	Casing Depth:	31
Well Completion:	26-JAN-02	Well Owner:	Equilon Equiva Services Llc
Well Type:	Resource Protection	Driller #:	Not Reported
Static Level:	0	Flow Rate (GPM):	0
Flow Type:	Not Reported	PSI:	0
Well Test:	Not Reported	Water Reclamation #:	9

Q654
South
1/2 - 1 Mile
Higher

WA WELLS WALOG1000251120

Database:	Ecology Well Logs	Well Log ID:	326020
Well Tag:	AGT987	Project Tag:	Not Reported
Notice of Intent #:	R058140	Date Received:	25-FEB-02
Diameter:	0	Casing Depth:	32.5
Well Completion:	26-JAN-02	Well Owner:	Equilon Equiva Services Llc
Well Type:	Resource Protection	Driller #:	Not Reported
Static Level:	0	Flow Rate (GPM):	0
Flow Type:	Not Reported	PSI:	0
Well Test:	Not Reported	Water Reclamation #:	9

Q655
South
1/2 - 1 Mile
Higher

WA WELLS WALOG1000251121

Database:	Ecology Well Logs	Well Log ID:	326021
Well Tag:	AGT988	Project Tag:	Not Reported
Notice of Intent #:	R058140	Date Received:	25-FEB-02
Diameter:	0	Casing Depth:	30
Well Completion:	26-JAN-02	Well Owner:	Equilon Equiva Services Llc
Well Type:	Resource Protection	Driller #:	Not Reported
Static Level:	0	Flow Rate (GPM):	0
Flow Type:	Not Reported	PSI:	0
Well Test:	Not Reported	Water Reclamation #:	9

GEOCHECK® - PHYSICAL SETTING SOURCE MAP FINDINGS

Map ID
Direction
Distance
Elevation

Database EDR ID Number

Q656
South
1/2 - 1 Mile
Higher

WA WELLS WALOG1000247828

Database: Ecology Well Logs
Well Tag: AER848
Notice of Intent #: R044118
Diameter: 0
Well Completion: 10-JUN-99
Well Type: Resource Protection
Static Level: 0
Flow Type: Not Reported
Well Test: Not Reported

Well Log ID: 321745
Project Tag: Not Reported
Date Received: 09-JUL-99
Casing Depth: 19
Well Owner: Southland Corp
Driller #: Not Reported
Flow Rate (GPM): 0
PSI: 0
Water Reclamation #: 9

Q657
South
1/2 - 1 Mile
Higher

WA WELLS WALOG1000005256

Database: Ecology Well Logs
Well Tag: BJY489
Notice of Intent #: AE45747
Diameter: 2
Well Completion: 23-OCT-17
Well Type: Decommissioning
Static Level: 0
Flow Type: Not Reported
Well Test: Not Reported

Well Log ID: 1656952
Project Tag: Not Reported
Date Received: 02-JAN-18
Casing Depth: 21.5
Well Owner: Furney-Ono
Driller #: 0
Flow Rate (GPM): 0
PSI: 0
Water Reclamation #: 9

Q658
South
1/2 - 1 Mile
Higher

WA WELLS WALOG1000104956

Database: Ecology Well Logs
Well Tag: ABY854
Notice of Intent #: R005431
Diameter: 0
Well Completion: 06-JUL-95
Well Type: Resource Protection
Static Level: 0
Flow Type: Not Reported
Well Test: Not Reported

Well Log ID: 109989
Project Tag: Not Reported
Date Received: 18-JUL-95
Casing Depth: 0
Well Owner: Texaco #63-232-0282
Driller #: Not Reported
Flow Rate (GPM): 0
PSI: 0
Water Reclamation #: 9

Q659
South
1/2 - 1 Mile
Higher

WA WELLS WALOG1000004380

Database: Ecology Well Logs
Well Tag: BKF077
Notice of Intent #: RE15294
Diameter: 8.25

Well Log ID: 1656164
Project Tag: Not Reported
Date Received: 02-JAN-18
Casing Depth: 15

GEOCHECK® - PHYSICAL SETTING SOURCE MAP FINDINGS

Well Completion:	08-DEC-17	Well Owner:	Furney Ono Addl Wells
Well Type:	Resource Protection	Driller #:	0
Static Level:	0	Flow Rate (GPM):	0
Flow Type:	Static Level	PSI:	0
Well Test:	Not Reported	Water Reclamation #:	9

Q660
South
1/2 - 1 Mile
Higher

WA WELLS WALOG1000005237

Database:	Ecology Well Logs	Well Log ID:	1656929
Well Tag:	BJY491	Project Tag:	Not Reported
Notice of Intent #:	AE45747	Date Received:	02-JAN-18
Diameter:	2	Casing Depth:	15
Well Completion:	23-OCT-17	Well Owner:	Furney-Ono
Well Type:	Decommisioning	Driller #:	0
Static Level:	0	Flow Rate (GPM):	0
Flow Type:	Not Reported	PSI:	0
Well Test:	Not Reported	Water Reclamation #:	9

Q661
South
1/2 - 1 Mile
Higher

WA WELLS WALOG1000104957

Database:	Ecology Well Logs	Well Log ID:	109990
Well Tag:	ABY855	Project Tag:	Not Reported
Notice of Intent #:	R005431	Date Received:	18-JUL-95
Diameter:	0	Casing Depth:	0
Well Completion:	06-JUL-95	Well Owner:	Texaco #63-232-0282
Well Type:	Resource Protection	Driller #:	Not Reported
Static Level:	0	Flow Rate (GPM):	0
Flow Type:	Not Reported	PSI:	0
Well Test:	Not Reported	Water Reclamation #:	9

Q662
South
1/2 - 1 Mile
Higher

WA WELLS WALOG1000247761

Database:	Ecology Well Logs	Well Log ID:	321672
Well Tag:	AER850	Project Tag:	Not Reported
Notice of Intent #:	R044118	Date Received:	09-JUL-99
Diameter:	0	Casing Depth:	19
Well Completion:	10-JUN-99	Well Owner:	Southland Corp
Well Type:	Resource Protection	Driller #:	Not Reported
Static Level:	0	Flow Rate (GPM):	0
Flow Type:	Not Reported	PSI:	0
Well Test:	Not Reported	Water Reclamation #:	9

GEOCHECK® - PHYSICAL SETTING SOURCE MAP FINDINGS

Map ID
Direction
Distance
Elevation

Database EDR ID Number

Q663
South
1/2 - 1 Mile
Higher

WA WELLS WALOG1000247827

Database: Ecology Well Logs
Well Tag: AER847
Notice of Intent #: R044118
Diameter: 0
Well Completion: 10-JUN-99
Well Type: Resource Protection
Static Level: 0
Flow Type: Not Reported
Well Test: Not Reported

Well Log ID: 321744
Project Tag: Not Reported
Date Received: 09-JUL-99
Casing Depth: 19
Well Owner: Southland Corp
Driller #: Not Reported
Flow Rate (GPM): 0
PSI: 0
Water Reclamation #: 9

Q664
South
1/2 - 1 Mile
Higher

WA WELLS WALOG1000232049

Database: Ecology Well Logs
Well Tag: AGJ907
Notice of Intent #: R050298
Diameter: 0
Well Completion: 24-MAY-01
Well Type: Resource Protection
Static Level: 0
Flow Type: Not Reported
Well Test: Not Reported

Well Log ID: 304644
Project Tag: Not Reported
Date Received: 29-JUN-01
Casing Depth: 25
Well Owner: Southland Corp
Driller #: Not Reported
Flow Rate (GPM): 0
PSI: 0
Water Reclamation #: 9

Q665
South
1/2 - 1 Mile
Higher

WA WELLS WALOG1000247760

Database: Ecology Well Logs
Well Tag: AER849
Notice of Intent #: R044118
Diameter: 0
Well Completion: 10-JUN-99
Well Type: Resource Protection
Static Level: 0
Flow Type: Not Reported
Well Test: Not Reported

Well Log ID: 321671
Project Tag: Not Reported
Date Received: 09-JUL-99
Casing Depth: 19
Well Owner: Southland Corp
Driller #: Not Reported
Flow Rate (GPM): 0
PSI: 0
Water Reclamation #: 9

Q666
South
1/2 - 1 Mile
Higher

WA WELLS WALOG1000251137

Database: Ecology Well Logs
Well Tag: AGT996
Notice of Intent #: R058140
Diameter: 0

Well Log ID: 326037
Project Tag: Not Reported
Date Received: 25-FEB-02
Casing Depth: 28

GEOCHECK® - PHYSICAL SETTING SOURCE MAP FINDINGS

Well Completion:	26-JAN-02	Well Owner:	Equilon Equiva Services Llc
Well Type:	Resource Protection	Driller #:	Not Reported
Static Level:	0	Flow Rate (GPM):	0
Flow Type:	Not Reported	PSI:	0
Well Test:	Not Reported	Water Reclamation #:	9

Q667
South
1/2 - 1 Mile
Higher

WA WELLS WALOG1000259939

Database:	Ecology Well Logs	Well Log ID:	335222
Well Tag:	Not Reported	Project Tag:	Not Reported
Notice of Intent #:	R061675	Date Received:	21-JUN-02
Diameter:	0	Casing Depth:	10
Well Completion:	21-MAY-02	Well Owner:	Shaw Environmental
Well Type:	Resource Protection	Driller #:	Not Reported
Static Level:	0	Flow Rate (GPM):	0
Flow Type:	Not Reported	PSI:	0
Well Test:	Not Reported	Water Reclamation #:	9

Q668
South
1/2 - 1 Mile
Higher

WA WELLS WALOG1000269007

Database:	Ecology Well Logs	Well Log ID:	345387
Well Tag:	Not Reported	Project Tag:	Not Reported
Notice of Intent #:	S015819	Date Received:	30-OCT-02
Diameter:	0	Casing Depth:	14
Well Completion:	24-OCT-02	Well Owner:	Shaw Environmental
Well Type:	Resource Protection	Driller #:	Not Reported
Static Level:	0	Flow Rate (GPM):	0
Flow Type:	Not Reported	PSI:	0
Well Test:	Not Reported	Water Reclamation #:	9

Q669
South
1/2 - 1 Mile
Higher

WA WELLS WALOG1000259937

Database:	Ecology Well Logs	Well Log ID:	335220
Well Tag:	Not Reported	Project Tag:	Not Reported
Notice of Intent #:	S015477	Date Received:	21-JUN-02
Diameter:	0	Casing Depth:	12
Well Completion:	21-MAY-02	Well Owner:	Southland Corp
Well Type:	Resource Protection	Driller #:	Not Reported
Static Level:	0	Flow Rate (GPM):	0
Flow Type:	Not Reported	PSI:	0
Well Test:	Not Reported	Water Reclamation #:	9

GEOCHECK® - PHYSICAL SETTING SOURCE MAP FINDINGS

Map ID
Direction
Distance
Elevation

Database EDR ID Number

Q670
South
1/2 - 1 Mile
Higher

WA WELLS WALOG1000259938

Database: Ecology Well Logs
Well Tag: Not Reported
Notice of Intent #: S015477
Diameter: 0
Well Completion: 21-MAY-02
Well Type: Resource Protection
Static Level: 0
Flow Type: Not Reported
Well Test: Not Reported

Well Log ID: 335221
Project Tag: Not Reported
Date Received: 21-JUN-02
Casing Depth: 12
Well Owner: Southland Corp
Driller #: Not Reported
Flow Rate (GPM): 0
PSI: 0
Water Reclamation #: 9

Q671
South
1/2 - 1 Mile
Higher

WA WELLS WALOG1000269008

Database: Ecology Well Logs
Well Tag: Not Reported
Notice of Intent #: S015819
Diameter: 0
Well Completion: 24-OCT-02
Well Type: Resource Protection
Static Level: 0
Flow Type: Not Reported
Well Test: Not Reported

Well Log ID: 345388
Project Tag: Not Reported
Date Received: 30-OCT-02
Casing Depth: 13
Well Owner: Shaw Environmental
Driller #: Not Reported
Flow Rate (GPM): 0
PSI: 0
Water Reclamation #: 9

Q672
South
1/2 - 1 Mile
Higher

WA WELLS WALOG1000269011

Database: Ecology Well Logs
Well Tag: Not Reported
Notice of Intent #: S015819
Diameter: 0
Well Completion: 24-OCT-02
Well Type: Resource Protection
Static Level: 0
Flow Type: Not Reported
Well Test: Not Reported

Well Log ID: 345391
Project Tag: Not Reported
Date Received: 30-OCT-02
Casing Depth: 5
Well Owner: Shaw Environmental
Driller #: Not Reported
Flow Rate (GPM): 0
PSI: 0
Water Reclamation #: 9

Q673
South
1/2 - 1 Mile
Higher

WA WELLS WALOG1000269012

Database: Ecology Well Logs
Well Tag: Not Reported
Notice of Intent #: S015819
Diameter: 0

Well Log ID: 345392
Project Tag: Not Reported
Date Received: 30-OCT-02
Casing Depth: 7

GEOCHECK® - PHYSICAL SETTING SOURCE MAP FINDINGS

Well Completion:	24-OCT-02	Well Owner:	Shaw Environmental
Well Type:	Resource Protection	Driller #:	Not Reported
Static Level:	0	Flow Rate (GPM):	0
Flow Type:	Not Reported	PSI:	0
Well Test:	Not Reported	Water Reclamation #:	9

Q674
South
1/2 - 1 Mile
Higher

WA WELLS WALOG1000269009

Database:	Ecology Well Logs	Well Log ID:	345389
Well Tag:	Not Reported	Project Tag:	Not Reported
Notice of Intent #:	S015819	Date Received:	30-OCT-02
Diameter:	0	Casing Depth:	13
Well Completion:	24-OCT-02	Well Owner:	Shaw Environmental
Well Type:	Resource Protection	Driller #:	Not Reported
Static Level:	0	Flow Rate (GPM):	0
Flow Type:	Not Reported	PSI:	0
Well Test:	Not Reported	Water Reclamation #:	9

Q675
South
1/2 - 1 Mile
Higher

WA WELLS WALOG1000269010

Database:	Ecology Well Logs	Well Log ID:	345390
Well Tag:	Not Reported	Project Tag:	Not Reported
Notice of Intent #:	S015819	Date Received:	30-OCT-02
Diameter:	0	Casing Depth:	13
Well Completion:	24-OCT-02	Well Owner:	Shaw Environmental
Well Type:	Resource Protection	Driller #:	Not Reported
Static Level:	0	Flow Rate (GPM):	0
Flow Type:	Not Reported	PSI:	0
Well Test:	Not Reported	Water Reclamation #:	9

Q676
South
1/2 - 1 Mile
Higher

WA WELLS WALOG1000259936

Database:	Ecology Well Logs	Well Log ID:	335219
Well Tag:	Not Reported	Project Tag:	Not Reported
Notice of Intent #:	S015477	Date Received:	21-JUN-02
Diameter:	0	Casing Depth:	14
Well Completion:	21-MAY-02	Well Owner:	Southland Corp
Well Type:	Resource Protection	Driller #:	Not Reported
Static Level:	0	Flow Rate (GPM):	0
Flow Type:	Not Reported	PSI:	0
Well Test:	Not Reported	Water Reclamation #:	9

GEOCHECK® - PHYSICAL SETTING SOURCE MAP FINDINGS

Map ID
Direction
Distance
Elevation

Database EDR ID Number

Q677
South
1/2 - 1 Mile
Higher

WA WELLS WALOG1000251140

Database:	Ecology Well Logs	Well Log ID:	326040
Well Tag:	AGT999	Project Tag:	Not Reported
Notice of Intent #:	R058140	Date Received:	25-FEB-02
Diameter:	0	Casing Depth:	35
Well Completion:	26-JAN-02	Well Owner:	Equilon Equiva Services Llc
Well Type:	Resource Protection	Driller #:	Not Reported
Static Level:	0	Flow Rate (GPM):	0
Flow Type:	Not Reported	PSI:	0
Well Test:	Not Reported	Water Reclamation #:	9

Q678
South
1/2 - 1 Mile
Higher

WA WELLS WALOG1000251141

Database:	Ecology Well Logs	Well Log ID:	326041
Well Tag:	AGT991	Project Tag:	Not Reported
Notice of Intent #:	R058140	Date Received:	25-FEB-02
Diameter:	0	Casing Depth:	30
Well Completion:	26-JAN-02	Well Owner:	Equilon Equiva Services Llc
Well Type:	Resource Protection	Driller #:	Not Reported
Static Level:	0	Flow Rate (GPM):	0
Flow Type:	Not Reported	PSI:	0
Well Test:	Not Reported	Water Reclamation #:	9

Q679
South
1/2 - 1 Mile
Higher

WA WELLS WALOG1000251138

Database:	Ecology Well Logs	Well Log ID:	326038
Well Tag:	AGT997	Project Tag:	Not Reported
Notice of Intent #:	R058140	Date Received:	25-FEB-02
Diameter:	0	Casing Depth:	28
Well Completion:	26-JAN-02	Well Owner:	Equilon Equiva Services Llc
Well Type:	Resource Protection	Driller #:	Not Reported
Static Level:	0	Flow Rate (GPM):	0
Flow Type:	Not Reported	PSI:	0
Well Test:	Not Reported	Water Reclamation #:	9

Q680
South
1/2 - 1 Mile
Higher

WA WELLS WALOG1000251139

Database:	Ecology Well Logs	Well Log ID:	326039
Well Tag:	AGT998	Project Tag:	Not Reported
Notice of Intent #:	R058140	Date Received:	25-FEB-02
Diameter:	0	Casing Depth:	33

GEOCHECK® - PHYSICAL SETTING SOURCE MAP FINDINGS

Well Completion:	26-JAN-02	Well Owner:	Equilon Equiva Services Llc
Well Type:	Resource Protection	Driller #:	Not Reported
Static Level:	0	Flow Rate (GPM):	0
Flow Type:	Not Reported	PSI:	0
Well Test:	Not Reported	Water Reclamation #:	9

Q681
South
1/2 - 1 Mile
Higher

WA WELLS WALOG1000251142

Database:	Ecology Well Logs	Well Log ID:	326042
Well Tag:	AGT990	Project Tag:	Not Reported
Notice of Intent #:	R058140	Date Received:	25-FEB-02
Diameter:	0	Casing Depth:	35
Well Completion:	26-JAN-02	Well Owner:	Equilon Equiva Services Llc
Well Type:	Resource Protection	Driller #:	Not Reported
Static Level:	0	Flow Rate (GPM):	0
Flow Type:	Not Reported	PSI:	0
Well Test:	Not Reported	Water Reclamation #:	9

Q682
South
1/2 - 1 Mile
Higher

WA WELLS WALOG1000259934

Database:	Ecology Well Logs	Well Log ID:	335217
Well Tag:	Not Reported	Project Tag:	Not Reported
Notice of Intent #:	S015477	Date Received:	21-JUN-02
Diameter:	0	Casing Depth:	10
Well Completion:	21-MAY-02	Well Owner:	Southland Corp
Well Type:	Resource Protection	Driller #:	Not Reported
Static Level:	0	Flow Rate (GPM):	0
Flow Type:	Not Reported	PSI:	0
Well Test:	Not Reported	Water Reclamation #:	9

Q683
South
1/2 - 1 Mile
Higher

WA WELLS WALOG1000259935

Database:	Ecology Well Logs	Well Log ID:	335218
Well Tag:	Not Reported	Project Tag:	Not Reported
Notice of Intent #:	S015477	Date Received:	21-JUN-02
Diameter:	0	Casing Depth:	14
Well Completion:	21-MAY-02	Well Owner:	Southland Corp
Well Type:	Resource Protection	Driller #:	Not Reported
Static Level:	0	Flow Rate (GPM):	0
Flow Type:	Not Reported	PSI:	0
Well Test:	Not Reported	Water Reclamation #:	9

GEOCHECK® - PHYSICAL SETTING SOURCE MAP FINDINGS

Map ID
Direction
Distance
Elevation

Database EDR ID Number

Q684
South
1/2 - 1 Mile
Higher

WA WELLS WALOG1000254531

Database:	Ecology Well Logs	Well Log ID:	329632
Well Tag:	AGT935	Project Tag:	Not Reported
Notice of Intent #:	R058172	Date Received:	11-MAR-02
Diameter:	0	Casing Depth:	35
Well Completion:	22-FEB-02	Well Owner:	Equilon Services Llc
Well Type:	Resource Protection	Driller #:	Not Reported
Static Level:	0	Flow Rate (GPM):	0
Flow Type:	Not Reported	PSI:	0
Well Test:	Not Reported	Water Reclamation #:	9

Q685
South
1/2 - 1 Mile
Higher

WA WELLS WALOG1000259933

Database:	Ecology Well Logs	Well Log ID:	335216
Well Tag:	Not Reported	Project Tag:	Not Reported
Notice of Intent #:	S015477	Date Received:	21-JUN-02
Diameter:	0	Casing Depth:	10
Well Completion:	21-MAY-02	Well Owner:	Southland Corp
Well Type:	Resource Protection	Driller #:	Not Reported
Static Level:	0	Flow Rate (GPM):	0
Flow Type:	Not Reported	PSI:	0
Well Test:	Not Reported	Water Reclamation #:	9

Q686
South
1/2 - 1 Mile
Higher

WA WELLS WALOG1000752358

Database:	Ecology Well Logs	Well Log ID:	1608512
Well Tag:	Not Reported	Project Tag:	BB-2
Notice of Intent #:	AE41106	Date Received:	24-JAN-17
Diameter:	2.25	Casing Depth:	17
Well Completion:	17-JAN-17	Well Owner:	Furney Roberts E
Well Type:	Decommisioning	Driller #:	2827
Static Level:	120	Flow Rate (GPM):	0
Flow Type:	Static Level	PSI:	0
Well Test:	Not Reported	Water Reclamation #:	9

Q687
South
1/2 - 1 Mile
Higher

WA WELLS WALOG1000752359

Database:	Ecology Well Logs	Well Log ID:	1608513
Well Tag:	Not Reported	Project Tag:	SB-8
Notice of Intent #:	EE06436	Date Received:	24-JAN-17
Diameter:	2.25	Casing Depth:	10

GEOCHECK® - PHYSICAL SETTING SOURCE MAP FINDINGS

Well Completion:	17-JAN-17	Well Owner:	Furney Roberts E
Well Type:	Resource Protection	Driller #:	2827
Static Level:	120	Flow Rate (GPM):	0
Flow Type:	Static Level	PSI:	0
Well Test:	Not Reported	Water Reclamation #:	9

Q688
South
1/2 - 1 Mile
Higher

WA WELLS WALOG1000752357

Database:	Ecology Well Logs	Well Log ID:	1608511
Well Tag:	Not Reported	Project Tag:	SB-7
Notice of Intent #:	AE41106	Date Received:	24-JAN-17
Diameter:	2.25	Casing Depth:	17
Well Completion:	17-JAN-17	Well Owner:	Furney Roberts E
Well Type:	Decommisioning	Driller #:	2827
Static Level:	96	Flow Rate (GPM):	0
Flow Type:	Static Level	PSI:	0
Well Test:	Not Reported	Water Reclamation #:	9

Q689
South
1/2 - 1 Mile
Higher

WA WELLS WALOG1000752355

Database:	Ecology Well Logs	Well Log ID:	1608509
Well Tag:	Not Reported	Project Tag:	SB-16
Notice of Intent #:	AE41106	Date Received:	24-JAN-17
Diameter:	2.25	Casing Depth:	17
Well Completion:	17-JAN-17	Well Owner:	Furney Roberts E
Well Type:	Decommisioning	Driller #:	2827
Static Level:	132	Flow Rate (GPM):	0
Flow Type:	Static Level	PSI:	0
Well Test:	Not Reported	Water Reclamation #:	9

Q690
South
1/2 - 1 Mile
Higher

WA WELLS WALOG1000752356

Database:	Ecology Well Logs	Well Log ID:	1608510
Well Tag:	Not Reported	Project Tag:	SB-17
Notice of Intent #:	AE41106	Date Received:	24-JAN-17
Diameter:	2.25	Casing Depth:	17
Well Completion:	17-JAN-17	Well Owner:	Furney Roberts E
Well Type:	Decommisioning	Driller #:	2827
Static Level:	144	Flow Rate (GPM):	0
Flow Type:	Static Level	PSI:	0
Well Test:	Not Reported	Water Reclamation #:	9

GEOCHECK® - PHYSICAL SETTING SOURCE MAP FINDINGS

Map ID
Direction
Distance
Elevation

Database EDR ID Number

Q691
South
1/2 - 1 Mile
Higher

WA WELLS WALOG1000760692

Database:	Ecology Well Logs	Well Log ID:	1618739
Well Tag:	Not Reported	Project Tag:	Not Reported
Notice of Intent #:	EE06485	Date Received:	07-APR-17
Diameter:	8.25	Casing Depth:	10
Well Completion:	23-FEB-17	Well Owner:	Furney-Ono Sites
Well Type:	Resource Protection	Driller #:	2867
Static Level:	0	Flow Rate (GPM):	0
Flow Type:	Static Level	PSI:	0
Well Test:	Not Reported	Water Reclamation #:	9

Q692
South
1/2 - 1 Mile
Higher

WA WELLS WALOG1000760693

Database:	Ecology Well Logs	Well Log ID:	1618740
Well Tag:	Not Reported	Project Tag:	Not Reported
Notice of Intent #:	EE06485	Date Received:	07-APR-17
Diameter:	8.25	Casing Depth:	15
Well Completion:	28-FEB-17	Well Owner:	Furney-Ono Sites
Well Type:	Resource Protection	Driller #:	2867
Static Level:	0	Flow Rate (GPM):	0
Flow Type:	Static Level	PSI:	0
Well Test:	Not Reported	Water Reclamation #:	9

Q693
South
1/2 - 1 Mile
Higher

WA WELLS WALOG1000754461

Database:	Ecology Well Logs	Well Log ID:	1610722
Well Tag:	Not Reported	Project Tag:	B25
Notice of Intent #:	AE41593	Date Received:	01-MAR-17
Diameter:	2.25	Casing Depth:	10
Well Completion:	21-FEB-17	Well Owner:	Furney
Well Type:	Decommisioning	Driller #:	2827
Static Level:	53	Flow Rate (GPM):	0
Flow Type:	Static Level	PSI:	0
Well Test:	Not Reported	Water Reclamation #:	9

Q694
South
1/2 - 1 Mile
Higher

WA WELLS WALOG1000752360

Database:	Ecology Well Logs	Well Log ID:	1608514
Well Tag:	Not Reported	Project Tag:	SB-8
Notice of Intent #:	AE41106	Date Received:	24-JAN-17
Diameter:	2.25	Casing Depth:	10

GEOCHECK® - PHYSICAL SETTING SOURCE MAP FINDINGS

Well Completion:	17-JAN-17	Well Owner:	Furney Roberts E
Well Type:	Decommissioning	Driller #:	2827
Static Level:	120	Flow Rate (GPM):	0
Flow Type:	Static Level	PSI:	0
Well Test:	Not Reported	Water Reclamation #:	9

Q695
South
1/2 - 1 Mile
Higher

WA WELLS WALOG1000754460

Database:	Ecology Well Logs	Well Log ID:	1610721
Well Tag:	Not Reported	Project Tag:	B25
Notice of Intent #:	SE61195	Date Received:	01-MAR-17
Diameter:	2.25	Casing Depth:	10
Well Completion:	21-FEB-17	Well Owner:	Furney
Well Type:	Resource Protection	Driller #:	2827
Static Level:	53	Flow Rate (GPM):	0
Flow Type:	Static Level	PSI:	0
Well Test:	Not Reported	Water Reclamation #:	9

Q696
South
1/2 - 1 Mile
Higher

WA WELLS WALOG1000752354

Database:	Ecology Well Logs	Well Log ID:	1608508
Well Tag:	Not Reported	Project Tag:	SB-15
Notice of Intent #:	AE41106	Date Received:	24-JAN-17
Diameter:	2.25	Casing Depth:	17
Well Completion:	17-JAN-17	Well Owner:	Furney Roberts E
Well Type:	Decommissioning	Driller #:	2827
Static Level:	132	Flow Rate (GPM):	0
Flow Type:	Static Level	PSI:	0
Well Test:	Not Reported	Water Reclamation #:	9

Q697
South
1/2 - 1 Mile
Higher

WA WELLS WALOG1000752347

Database:	Ecology Well Logs	Well Log ID:	1608501
Well Tag:	Not Reported	Project Tag:	SB-15
Notice of Intent #:	EE06436	Date Received:	24-JAN-17
Diameter:	2.25	Casing Depth:	17
Well Completion:	17-JAN-17	Well Owner:	Furney Roberts E
Well Type:	Resource Protection	Driller #:	2827
Static Level:	132	Flow Rate (GPM):	0
Flow Type:	Static Level	PSI:	0
Well Test:	Not Reported	Water Reclamation #:	9

GEOCHECK® - PHYSICAL SETTING SOURCE MAP FINDINGS

Map ID
Direction
Distance
Elevation

Database EDR ID Number

Q698
South
1/2 - 1 Mile
Higher

WA WELLS WALOG1000752348

Database:	Ecology Well Logs	Well Log ID:	1608502
Well Tag:	Not Reported	Project Tag:	SB-16
Notice of Intent #:	EE06436	Date Received:	24-JAN-17
Diameter:	2.25	Casing Depth:	17
Well Completion:	17-JAN-17	Well Owner:	Furney Roberts E
Well Type:	Resource Protection	Driller #:	2827
Static Level:	132	Flow Rate (GPM):	0
Flow Type:	Static Level	PSI:	0
Well Test:	Not Reported	Water Reclamation #:	9

Q699
South
1/2 - 1 Mile
Higher

WA WELLS WALOG1000752346

Database:	Ecology Well Logs	Well Log ID:	1608500
Well Tag:	Not Reported	Project Tag:	SB-14
Notice of Intent #:	EE06436	Date Received:	24-JAN-17
Diameter:	2.25	Casing Depth:	17
Well Completion:	17-JAN-17	Well Owner:	Furney Roberts E
Well Type:	Resource Protection	Driller #:	2827
Static Level:	96	Flow Rate (GPM):	0
Flow Type:	Static Level	PSI:	0
Well Test:	Not Reported	Water Reclamation #:	9

Q700
South
1/2 - 1 Mile
Higher

WA WELLS WALOG1000752344

Database:	Ecology Well Logs	Well Log ID:	1608498
Well Tag:	Not Reported	Project Tag:	BB-4
Notice of Intent #:	AE41106	Date Received:	24-JAN-17
Diameter:	2.25	Casing Depth:	14
Well Completion:	17-JAN-17	Well Owner:	Furney Roberts E
Well Type:	Decommisioning	Driller #:	2827
Static Level:	60	Flow Rate (GPM):	0
Flow Type:	Static Level	PSI:	0
Well Test:	Not Reported	Water Reclamation #:	9

Q701
South
1/2 - 1 Mile
Higher

WA WELLS WALOG1000752345

Database:	Ecology Well Logs	Well Log ID:	1608499
Well Tag:	Not Reported	Project Tag:	BB-1
Notice of Intent #:	EE06436	Date Received:	24-JAN-17
Diameter:	2.25	Casing Depth:	17

GEOCHECK® - PHYSICAL SETTING SOURCE MAP FINDINGS

Well Completion:	17-JAN-17	Well Owner:	Furney Roberts E
Well Type:	Resource Protection	Driller #:	2827
Static Level:	120	Flow Rate (GPM):	0
Flow Type:	Static Level	PSI:	0
Well Test:	Not Reported	Water Reclamation #:	9

Q702
South
1/2 - 1 Mile
Higher

WA WELLS WALOG1000752352

Database:	Ecology Well Logs	Well Log ID:	1608506
Well Tag:	Not Reported	Project Tag:	BB-1
Notice of Intent #:	AE41106	Date Received:	24-JAN-17
Diameter:	2.25	Casing Depth:	17
Well Completion:	17-JAN-17	Well Owner:	Furney Roberts E
Well Type:	Decommissioning	Driller #:	2827
Static Level:	120	Flow Rate (GPM):	0
Flow Type:	Static Level	PSI:	0
Well Test:	Not Reported	Water Reclamation #:	9

Q703
South
1/2 - 1 Mile
Higher

WA WELLS WALOG1000752353

Database:	Ecology Well Logs	Well Log ID:	1608507
Well Tag:	Not Reported	Project Tag:	SB-14
Notice of Intent #:	AE41106	Date Received:	24-JAN-17
Diameter:	2.25	Casing Depth:	17
Well Completion:	17-JAN-17	Well Owner:	Furney Roberts E
Well Type:	Decommissioning	Driller #:	2827
Static Level:	96	Flow Rate (GPM):	0
Flow Type:	Static Level	PSI:	0
Well Test:	Not Reported	Water Reclamation #:	9

Q704
South
1/2 - 1 Mile
Higher

WA WELLS WALOG1000752351

Database:	Ecology Well Logs	Well Log ID:	1608505
Well Tag:	Not Reported	Project Tag:	BB-2
Notice of Intent #:	EE06436	Date Received:	24-JAN-17
Diameter:	2.25	Casing Depth:	17
Well Completion:	17-JAN-17	Well Owner:	Furney Roberts E
Well Type:	Resource Protection	Driller #:	2827
Static Level:	120	Flow Rate (GPM):	0
Flow Type:	Static Level	PSI:	0
Well Test:	Not Reported	Water Reclamation #:	9

GEOCHECK® - PHYSICAL SETTING SOURCE MAP FINDINGS

Map ID
Direction
Distance
Elevation

Database EDR ID Number

Q705
South
1/2 - 1 Mile
Higher

WA WELLS WALOG1000752349

Database:	Ecology Well Logs	Well Log ID:	1608503
Well Tag:	Not Reported	Project Tag:	SB-17
Notice of Intent #:	EE06436	Date Received:	24-JAN-17
Diameter:	2.25	Casing Depth:	17
Well Completion:	17-JAN-17	Well Owner:	Furney Roberts E
Well Type:	Resource Protection	Driller #:	2827
Static Level:	144	Flow Rate (GPM):	0
Flow Type:	Static Level	PSI:	0
Well Test:	Not Reported	Water Reclamation #:	9

Q706
South
1/2 - 1 Mile
Higher

WA WELLS WALOG1000752350

Database:	Ecology Well Logs	Well Log ID:	1608504
Well Tag:	Not Reported	Project Tag:	SB-7
Notice of Intent #:	EE06436	Date Received:	24-JAN-17
Diameter:	2.25	Casing Depth:	17
Well Completion:	17-JAN-17	Well Owner:	Furney Roberts E
Well Type:	Resource Protection	Driller #:	2827
Static Level:	96	Flow Rate (GPM):	0
Flow Type:	Static Level	PSI:	0
Well Test:	Not Reported	Water Reclamation #:	9

Q707
South
1/2 - 1 Mile
Higher

WA WELLS WALOG1000797103

Database:	Ecology Well Logs	Well Log ID:	1769281
Well Tag:	BKA372	Project Tag:	Not Reported
Notice of Intent #:	RE14958	Date Received:	03-NOV-17
Diameter:	8.25	Casing Depth:	15
Well Completion:	27-SEP-17	Well Owner:	Furney Nursery Dpt
Well Type:	Resource Protection	Driller #:	0
Static Level:	8	Flow Rate (GPM):	0
Flow Type:	Static Level	PSI:	0
Well Test:	Not Reported	Water Reclamation #:	9

Q708
South
1/2 - 1 Mile
Higher

WA WELLS WALOG1000797324

Database:	Ecology Well Logs	Well Log ID:	1769315
Well Tag:	BKA373	Project Tag:	Not Reported
Notice of Intent #:	RE14958	Date Received:	03-NOV-17
Diameter:	8.25	Casing Depth:	15

GEOCHECK® - PHYSICAL SETTING SOURCE MAP FINDINGS

Well Completion:	27-SEP-17	Well Owner:	Furney Nursery Dpt
Well Type:	Resource Protection	Driller #:	0
Static Level:	8	Flow Rate (GPM):	0
Flow Type:	Static Level	PSI:	0
Well Test:	Not Reported	Water Reclamation #:	9

Q709
South
1/2 - 1 Mile
Higher

WA WELLS WALOG1000777702

Database:	Ecology Well Logs	Well Log ID:	1681949
Well Tag:	BJY488	Project Tag:	Not Reported
Notice of Intent #:	AE44121	Date Received:	10-AUG-17
Diameter:	2	Casing Depth:	15
Well Completion:	20-JUL-17	Well Owner:	Furney Nursery
Well Type:	Decommissioning	Driller #:	3131
Static Level:	0	Flow Rate (GPM):	0
Flow Type:	Not Reported	PSI:	0
Well Test:	Not Reported	Water Reclamation #:	9

Q710
South
1/2 - 1 Mile
Higher

WA WELLS WALOG1000761251

Database:	Ecology Well Logs	Well Log ID:	1619300
Well Tag:	BJY490	Project Tag:	Not Reported
Notice of Intent #:	RE13938	Date Received:	07-APR-17
Diameter:	8.25	Casing Depth:	15
Well Completion:	27-FEB-17	Well Owner:	Furney-Ono Sites
Well Type:	Resource Protection	Driller #:	2867
Static Level:	0	Flow Rate (GPM):	0
Flow Type:	Static Level	PSI:	0
Well Test:	Not Reported	Water Reclamation #:	9

Q711
South
1/2 - 1 Mile
Higher

WA WELLS WALOG1000773370

Database:	Ecology Well Logs	Well Log ID:	1656158
Well Tag:	Not Reported	Project Tag:	Not Reported
Notice of Intent #:	RE15294	Date Received:	02-JAN-18
Diameter:	8.25	Casing Depth:	15
Well Completion:	08-DEC-17	Well Owner:	Furney Ono Addl Wells
Well Type:	Resource Protection	Driller #:	0
Static Level:	0	Flow Rate (GPM):	0
Flow Type:	Static Level	PSI:	0
Well Test:	Not Reported	Water Reclamation #:	9

GEOCHECK® - PHYSICAL SETTING SOURCE MAP FINDINGS

Map ID
Direction
Distance
Elevation

Database EDR ID Number

Q712
South
1/2 - 1 Mile
Higher

WA WELLS WALOG1000797111

Database: Ecology Well Logs
Well Tag: Not Reported
Notice of Intent #: AE45463
Diameter: 8.25
Well Completion: 27-SEP-17
Well Type: Decommissioning
Static Level: 8
Flow Type: Static Level
Well Test: Not Reported

Well Log ID: 1769291
Project Tag: Not Reported
Date Received: 03-NOV-17
Casing Depth: 10
Well Owner: Furney Nursery
Driller #: 2867
Flow Rate (GPM): 0
PSI: 0
Water Reclamation #: 9

Q713
South
1/2 - 1 Mile
Higher

WA WELLS WALOG1000797110

Database: Ecology Well Logs
Well Tag: BKA371
Notice of Intent #: RE14958
Diameter: 8.25
Well Completion: 27-SEP-17
Well Type: Resource Protection
Static Level: 8
Flow Type: Static Level
Well Test: Not Reported

Well Log ID: 1769289
Project Tag: Not Reported
Date Received: 03-NOV-17
Casing Depth: 15
Well Owner: Furney Nursery Dpt
Driller #: 0
Flow Rate (GPM): 0
PSI: 0
Water Reclamation #: 9

Q714
South
1/2 - 1 Mile
Higher

WA WELLS WALOG1000797116

Database: Ecology Well Logs
Well Tag: BKA374
Notice of Intent #: RE14958
Diameter: 8.75
Well Completion: 27-SEP-17
Well Type: Resource Protection
Static Level: 8
Flow Type: Static Level
Well Test: Not Reported

Well Log ID: 1769297
Project Tag: Not Reported
Date Received: 03-NOV-17
Casing Depth: 15
Well Owner: Furney Nursery Dpt
Driller #: 0
Flow Rate (GPM): 0
PSI: 0
Water Reclamation #: 9

Q715
South
1/2 - 1 Mile
Higher

WA WELLS WALOG1000797312

Database: Ecology Well Logs
Well Tag: Not Reported
Notice of Intent #: SE63716
Diameter: 8.25

Well Log ID: 1769302
Project Tag: Not Reported
Date Received: 03-NOV-17
Casing Depth: 10

GEOCHECK® - PHYSICAL SETTING SOURCE MAP FINDINGS

Well Completion:	27-SEP-17	Well Owner:	Furney Nursery
Well Type:	Resource Protection	Driller #:	2867
Static Level:	8	Flow Rate (GPM):	0
Flow Type:	Static Level	PSI:	0
Well Test:	Not Reported	Water Reclamation #:	9

Q716
South
1/2 - 1 Mile
Higher

WA WELLS WALOG1000797311

Database:	Ecology Well Logs	Well Log ID:	1769300
Well Tag:	BJY490	Project Tag:	Not Reported
Notice of Intent #:	AE45464	Date Received:	03-NOV-17
Diameter:	2	Casing Depth:	16.5
Well Completion:	27-SEP-17	Well Owner:	Furney Nursery
Well Type:	Decommissioning	Driller #:	2867
Static Level:	8	Flow Rate (GPM):	0
Flow Type:	Static Level	PSI:	0
Well Test:	Not Reported	Water Reclamation #:	9

Q717
South
1/2 - 1 Mile
Higher

WA WELLS WALOG1000761250

Database:	Ecology Well Logs	Well Log ID:	1619299
Well Tag:	BJY488	Project Tag:	Not Reported
Notice of Intent #:	RE13938	Date Received:	07-APR-17
Diameter:	8.25	Casing Depth:	25
Well Completion:	23-FEB-17	Well Owner:	Furney-Ono Sites
Well Type:	Resource Protection	Driller #:	2867
Static Level:	0	Flow Rate (GPM):	0
Flow Type:	Static Level	PSI:	0
Well Test:	Not Reported	Water Reclamation #:	9

Q718
South
1/2 - 1 Mile
Higher

WA WELLS WALOG1000760725

Database:	Ecology Well Logs	Well Log ID:	1618772
Well Tag:	Not Reported	Project Tag:	Not Reported
Notice of Intent #:	EE06485	Date Received:	07-APR-17
Diameter:	8.25	Casing Depth:	20
Well Completion:	23-FEB-17	Well Owner:	Furney-Ono Sites
Well Type:	Resource Protection	Driller #:	2867
Static Level:	0	Flow Rate (GPM):	0
Flow Type:	Static Level	PSI:	0
Well Test:	Not Reported	Water Reclamation #:	9

GEOCHECK® - PHYSICAL SETTING SOURCE MAP FINDINGS

Map ID
Direction
Distance
Elevation

Database EDR ID Number

Q719
South
1/2 - 1 Mile
Higher

WA WELLS WALOG1000760726

Database:	Ecology Well Logs	Well Log ID:	1618773
Well Tag:	Not Reported	Project Tag:	Not Reported
Notice of Intent #:	EE06485	Date Received:	07-APR-17
Diameter:	8.25	Casing Depth:	15
Well Completion:	28-FEB-17	Well Owner:	Furney-Ono Sites
Well Type:	Resource Protection	Driller #:	2867
Static Level:	0	Flow Rate (GPM):	0
Flow Type:	Static Level	PSI:	0
Well Test:	Not Reported	Water Reclamation #:	9

Q720
South
1/2 - 1 Mile
Higher

WA WELLS WALOG1000760696

Database:	Ecology Well Logs	Well Log ID:	1618743
Well Tag:	Not Reported	Project Tag:	Not Reported
Notice of Intent #:	AE41625	Date Received:	07-APR-17
Diameter:	8.25	Casing Depth:	15
Well Completion:	28-FEB-17	Well Owner:	Furney-Ono Sites
Well Type:	Decommisioning	Driller #:	2867
Static Level:	0	Flow Rate (GPM):	0
Flow Type:	Static Level	PSI:	0
Well Test:	Not Reported	Water Reclamation #:	9

Q721
South
1/2 - 1 Mile
Higher

WA WELLS WALOG1000760694

Database:	Ecology Well Logs	Well Log ID:	1618741
Well Tag:	Not Reported	Project Tag:	Not Reported
Notice of Intent #:	EE06485	Date Received:	07-APR-17
Diameter:	8.25	Casing Depth:	15
Well Completion:	28-FEB-17	Well Owner:	Furney-Ono Sites
Well Type:	Resource Protection	Driller #:	2867
Static Level:	0	Flow Rate (GPM):	0
Flow Type:	Static Level	PSI:	0
Well Test:	Not Reported	Water Reclamation #:	9

Q722
South
1/2 - 1 Mile
Higher

WA WELLS WALOG1000760695

Database:	Ecology Well Logs	Well Log ID:	1618742
Well Tag:	Not Reported	Project Tag:	Not Reported
Notice of Intent #:	AE41625	Date Received:	07-APR-17
Diameter:	8.25	Casing Depth:	10

GEOCHECK® - PHYSICAL SETTING SOURCE MAP FINDINGS

Well Completion:	23-FEB-17	Well Owner:	Furney-Ono Sites
Well Type:	Decommissioning	Driller #:	2867
Static Level:	0	Flow Rate (GPM):	0
Flow Type:	Static Level	PSI:	0
Well Test:	Not Reported	Water Reclamation #:	9

Q723
South
1/2 - 1 Mile
Higher

WA WELLS WALOG1000761223

Database:	Ecology Well Logs	Well Log ID:	1619272
Well Tag:	BJY489	Project Tag:	Not Reported
Notice of Intent #:	RE13938	Date Received:	07-APR-17
Diameter:	8.25	Casing Depth:	20
Well Completion:	24-FEB-17	Well Owner:	Furney-Ono Sites
Well Type:	Resource Protection	Driller #:	2867
Static Level:	0	Flow Rate (GPM):	0
Flow Type:	Static Level	PSI:	0
Well Test:	Not Reported	Water Reclamation #:	9

Q724
South
1/2 - 1 Mile
Higher

WA WELLS WALOG1000761224

Database:	Ecology Well Logs	Well Log ID:	1619273
Well Tag:	BJY491	Project Tag:	Not Reported
Notice of Intent #:	RE13938	Date Received:	07-APR-17
Diameter:	8.25	Casing Depth:	15
Well Completion:	28-FEB-17	Well Owner:	Furney-Ono Sites
Well Type:	Resource Protection	Driller #:	2867
Static Level:	0	Flow Rate (GPM):	0
Flow Type:	Static Level	PSI:	0
Well Test:	Not Reported	Water Reclamation #:	9

Q725
South
1/2 - 1 Mile
Higher

WA WELLS WALOG1000760729

Database:	Ecology Well Logs	Well Log ID:	1618776
Well Tag:	Not Reported	Project Tag:	Not Reported
Notice of Intent #:	AE41625	Date Received:	07-APR-17
Diameter:	8.25	Casing Depth:	15
Well Completion:	28-FEB-17	Well Owner:	Furney-Ono Sites
Well Type:	Decommissioning	Driller #:	2867
Static Level:	0	Flow Rate (GPM):	0
Flow Type:	Static Level	PSI:	0
Well Test:	Not Reported	Water Reclamation #:	9

GEOCHECK® - PHYSICAL SETTING SOURCE MAP FINDINGS

Map ID
Direction
Distance
Elevation

Database EDR ID Number

Q726
South
1/2 - 1 Mile
Higher

WA WELLS WALOG1000760727

Database: Ecology Well Logs
Well Tag: Not Reported
Notice of Intent #: AE41625
Diameter: 8.25
Well Completion: 23-FEB-17
Well Type: Decommissioning
Static Level: 0
Flow Type: Static Level
Well Test: Not Reported

Well Log ID: 1618774
Project Tag: Not Reported
Date Received: 07-APR-17
Casing Depth: 20
Well Owner: Furney-Ono Sites
Driller #: 2867
Flow Rate (GPM): 0
PSI: 0
Water Reclamation #: 9

Q727
South
1/2 - 1 Mile
Higher

WA WELLS WALOG1000760728

Database: Ecology Well Logs
Well Tag: Not Reported
Notice of Intent #: AE41625
Diameter: 8.25
Well Completion: 28-FEB-17
Well Type: Decommissioning
Static Level: 0
Flow Type: Static Level
Well Test: Not Reported

Well Log ID: 1618775
Project Tag: Not Reported
Date Received: 07-APR-17
Casing Depth: 15
Well Owner: Furney-Ono Sites
Driller #: 2867
Flow Rate (GPM): 0
PSI: 0
Water Reclamation #: 9

Q728
South
1/2 - 1 Mile
Higher

WA WELLS WALOG1000752343

Database: Ecology Well Logs
Well Tag: Not Reported
Notice of Intent #: AE41106
Diameter: 2.25
Well Completion: 17-JAN-17
Well Type: Decommissioning
Static Level: 12
Flow Type: Static Level
Well Test: Not Reported

Well Log ID: 1608497
Project Tag: BB-3
Date Received: 24-JAN-17
Casing Depth: 14
Well Owner: Furney Roberts E
Driller #: 2827
Flow Rate (GPM): 0
PSI: 0
Water Reclamation #: 9

Q729
South
1/2 - 1 Mile
Higher

WA WELLS WALOG1000751960

Database: Ecology Well Logs
Well Tag: Not Reported
Notice of Intent #: SE60853
Diameter: 2.25

Well Log ID: 1608114
Project Tag: SB-9
Date Received: 24-JAN-17
Casing Depth: 20

GEOCHECK® - PHYSICAL SETTING SOURCE MAP FINDINGS

Well Completion:	17-JAN-17	Well Owner:	Furney Roberts E
Well Type:	Resource Protection	Driller #:	3216
Static Level:	0	Flow Rate (GPM):	0
Flow Type:	Dry Hole	PSI:	0
Well Test:	Not Reported	Water Reclamation #:	9

Q730
South
1/2 - 1 Mile
Higher

WA WELLS WALOG1000751961

Database:	Ecology Well Logs	Well Log ID:	1608115
Well Tag:	Not Reported	Project Tag:	BB-3
Notice of Intent #:	AE41108	Date Received:	24-JAN-17
Diameter:	2.25	Casing Depth:	20
Well Completion:	17-JAN-17	Well Owner:	Furney Roberts E
Well Type:	Decommisioning	Driller #:	3216
Static Level:	0	Flow Rate (GPM):	0
Flow Type:	Dry Hole	PSI:	0
Well Test:	Not Reported	Water Reclamation #:	9

Q731
South
1/2 - 1 Mile
Higher

WA WELLS WALOG1000751959

Database:	Ecology Well Logs	Well Log ID:	1608113
Well Tag:	Not Reported	Project Tag:	BB-5
Notice of Intent #:	SE60853	Date Received:	24-JAN-17
Diameter:	2.25	Casing Depth:	20
Well Completion:	17-JAN-17	Well Owner:	Furney Roberts E
Well Type:	Resource Protection	Driller #:	3216
Static Level:	0	Flow Rate (GPM):	0
Flow Type:	Dry Hole	PSI:	0
Well Test:	Not Reported	Water Reclamation #:	9

Q732
South
1/2 - 1 Mile
Higher

WA WELLS WALOG1000751957

Database:	Ecology Well Logs	Well Log ID:	1608111
Well Tag:	Not Reported	Project Tag:	SB-7
Notice of Intent #:	AE41108	Date Received:	24-JAN-17
Diameter:	2.25	Casing Depth:	19
Well Completion:	17-JAN-17	Well Owner:	Furney Roberts E
Well Type:	Decommisioning	Driller #:	3216
Static Level:	0	Flow Rate (GPM):	0
Flow Type:	Dry Hole	PSI:	0
Well Test:	Not Reported	Water Reclamation #:	9

GEOCHECK® - PHYSICAL SETTING SOURCE MAP FINDINGS

Map ID
Direction
Distance
Elevation

Database EDR ID Number

Q733
South
1/2 - 1 Mile
Higher

WA WELLS WALOG1000751958

Database:	Ecology Well Logs	Well Log ID:	1608112
Well Tag:	Not Reported	Project Tag:	BB-3
Notice of Intent #:	SE60853	Date Received:	24-JAN-17
Diameter:	2.25	Casing Depth:	20
Well Completion:	17-JAN-17	Well Owner:	Furney Roberts E
Well Type:	Resource Protection	Driller #:	3216
Static Level:	0	Flow Rate (GPM):	0
Flow Type:	Dry Hole	PSI:	0
Well Test:	Not Reported	Water Reclamation #:	9

Q734
South
1/2 - 1 Mile
Higher

WA WELLS WALOG1000751965

Database:	Ecology Well Logs	Well Log ID:	1608119
Well Tag:	Not Reported	Project Tag:	BB-4
Notice of Intent #:	AE41108	Date Received:	24-JAN-17
Diameter:	2.25	Casing Depth:	9
Well Completion:	17-JAN-17	Well Owner:	Furney Roberts E
Well Type:	Decommisioning	Driller #:	3216
Static Level:	0	Flow Rate (GPM):	0
Flow Type:	Dry Hole	PSI:	0
Well Test:	Not Reported	Water Reclamation #:	9

Q735
South
1/2 - 1 Mile
Higher

WA WELLS WALOG1000751966

Database:	Ecology Well Logs	Well Log ID:	1608120
Well Tag:	Not Reported	Project Tag:	BB-6
Notice of Intent #:	SE60853	Date Received:	24-JAN-17
Diameter:	2.25	Casing Depth:	15
Well Completion:	17-JAN-17	Well Owner:	Furney Roberts E
Well Type:	Resource Protection	Driller #:	3216
Static Level:	0	Flow Rate (GPM):	0
Flow Type:	Dry Hole	PSI:	0
Well Test:	Not Reported	Water Reclamation #:	9

Q736
South
1/2 - 1 Mile
Higher

WA WELLS WALOG1000751964

Database:	Ecology Well Logs	Well Log ID:	1608118
Well Tag:	Not Reported	Project Tag:	BB-4
Notice of Intent #:	SE60853	Date Received:	24-JAN-17
Diameter:	2.25	Casing Depth:	9

GEOCHECK® - PHYSICAL SETTING SOURCE MAP FINDINGS

Well Completion:	17-JAN-17	Well Owner:	Furney Roberts E
Well Type:	Resource Protection	Driller #:	3216
Static Level:	0	Flow Rate (GPM):	0
Flow Type:	Dry Hole	PSI:	0
Well Test:	Not Reported	Water Reclamation #:	9

Q737
South
1/2 - 1 Mile
Higher

WA WELLS WALOG1000751962

Database:	Ecology Well Logs	Well Log ID:	1608116
Well Tag:	Not Reported	Project Tag:	BB-5
Notice of Intent #:	AE41108	Date Received:	24-JAN-17
Diameter:	2.25	Casing Depth:	20
Well Completion:	17-JAN-17	Well Owner:	Furney Roberts E
Well Type:	Decommissioning	Driller #:	3216
Static Level:	0	Flow Rate (GPM):	0
Flow Type:	Dry Hole	PSI:	0
Well Test:	Not Reported	Water Reclamation #:	9

Q738
South
1/2 - 1 Mile
Higher

WA WELLS WALOG1000751963

Database:	Ecology Well Logs	Well Log ID:	1608117
Well Tag:	Not Reported	Project Tag:	SB-9
Notice of Intent #:	AE41108	Date Received:	24-JAN-17
Diameter:	2.25	Casing Depth:	20
Well Completion:	17-JAN-17	Well Owner:	Furney Roberts E
Well Type:	Decommissioning	Driller #:	3216
Static Level:	0	Flow Rate (GPM):	0
Flow Type:	Dry Hole	PSI:	0
Well Test:	Not Reported	Water Reclamation #:	9

Q739
South
1/2 - 1 Mile
Higher

WA WELLS WALOG1000751956

Database:	Ecology Well Logs	Well Log ID:	1608110
Well Tag:	Not Reported	Project Tag:	BB-2
Notice of Intent #:	AE41108	Date Received:	24-JAN-17
Diameter:	2.25	Casing Depth:	19
Well Completion:	17-JAN-17	Well Owner:	Furney Roberts E
Well Type:	Decommissioning	Driller #:	3216
Static Level:	0	Flow Rate (GPM):	0
Flow Type:	Dry Hole	PSI:	0
Well Test:	Not Reported	Water Reclamation #:	9

GEOCHECK® - PHYSICAL SETTING SOURCE MAP FINDINGS

Map ID
Direction
Distance
Elevation

Database EDR ID Number

Q740
South
1/2 - 1 Mile
Higher

WA WELLS WALOG1000686857

Database:	Ecology Well Logs	Well Log ID:	1056291
Well Tag:	Not Reported	Project Tag:	B2
Notice of Intent #:	AE33663	Date Received:	06-OCT-15
Diameter:	2.25	Casing Depth:	15
Well Completion:	04-SEP-15	Well Owner:	Ono
Well Type:	Decommisioning	Driller #:	3174
Static Level:	0	Flow Rate (GPM):	0
Flow Type:	Not Reported	PSI:	0
Well Test:	Not Reported	Water Reclamation #:	9

Q741
South
1/2 - 1 Mile
Higher

WA WELLS WALOG1000686856

Database:	Ecology Well Logs	Well Log ID:	1056290
Well Tag:	Not Reported	Project Tag:	B4
Notice of Intent #:	SE55838	Date Received:	06-OCT-15
Diameter:	2.25	Casing Depth:	15
Well Completion:	04-SEP-15	Well Owner:	Ono
Well Type:	Resource Protection	Driller #:	3174
Static Level:	0	Flow Rate (GPM):	0
Flow Type:	Not Reported	PSI:	0
Well Test:	Not Reported	Water Reclamation #:	9

Q742
South
1/2 - 1 Mile
Higher

WA WELLS WALOG1000686858

Database:	Ecology Well Logs	Well Log ID:	1056292
Well Tag:	Not Reported	Project Tag:	B4
Notice of Intent #:	AE33663	Date Received:	06-OCT-15
Diameter:	2.25	Casing Depth:	15
Well Completion:	04-SEP-15	Well Owner:	Ono
Well Type:	Decommisioning	Driller #:	3174
Static Level:	0	Flow Rate (GPM):	0
Flow Type:	Not Reported	PSI:	0
Well Test:	Not Reported	Water Reclamation #:	9

Q743
South
1/2 - 1 Mile
Higher

WA WELLS WALOG1000686860

Database:	Ecology Well Logs	Well Log ID:	1056294
Well Tag:	Not Reported	Project Tag:	B3
Notice of Intent #:	SE55838	Date Received:	06-OCT-15
Diameter:	2.25	Casing Depth:	17

GEOCHECK® - PHYSICAL SETTING SOURCE MAP FINDINGS

Well Completion:	04-SEP-15	Well Owner:	Ono
Well Type:	Resource Protection	Driller #:	3174
Static Level:	0	Flow Rate (GPM):	0
Flow Type:	Not Reported	PSI:	0
Well Test:	Not Reported	Water Reclamation #:	9

Q744
South
1/2 - 1 Mile
Higher

WA WELLS WALOG1000686859

Database:	Ecology Well Logs	Well Log ID:	1056293
Well Tag:	Not Reported	Project Tag:	B1
Notice of Intent #:	SE55838	Date Received:	06-OCT-15
Diameter:	2.25	Casing Depth:	17
Well Completion:	04-SEP-15	Well Owner:	Ono
Well Type:	Resource Protection	Driller #:	3174
Static Level:	0	Flow Rate (GPM):	0
Flow Type:	Not Reported	PSI:	0
Well Test:	Not Reported	Water Reclamation #:	9

Q745
South
1/2 - 1 Mile
Higher

WA WELLS WALOG1000751954

Database:	Ecology Well Logs	Well Log ID:	1608108
Well Tag:	Not Reported	Project Tag:	BB-2
Notice of Intent #:	SE60853	Date Received:	24-JAN-17
Diameter:	2.25	Casing Depth:	19
Well Completion:	17-JAN-17	Well Owner:	Furney Roberts E
Well Type:	Resource Protection	Driller #:	3216
Static Level:	0	Flow Rate (GPM):	0
Flow Type:	Dry Hole	PSI:	0
Well Test:	Not Reported	Water Reclamation #:	9

Q746
South
1/2 - 1 Mile
Higher

WA WELLS WALOG1000751955

Database:	Ecology Well Logs	Well Log ID:	1608109
Well Tag:	Not Reported	Project Tag:	SB-7
Notice of Intent #:	SE60853	Date Received:	24-JAN-17
Diameter:	2.25	Casing Depth:	19
Well Completion:	17-JAN-17	Well Owner:	Furney Roberts E
Well Type:	Resource Protection	Driller #:	3216
Static Level:	0	Flow Rate (GPM):	0
Flow Type:	Dry Hole	PSI:	0
Well Test:	Not Reported	Water Reclamation #:	9

GEOCHECK® - PHYSICAL SETTING SOURCE MAP FINDINGS

Map ID
Direction
Distance
Elevation

Database EDR ID Number

Q747
South
1/2 - 1 Mile
Higher

WA WELLS WALOG1000686862

Database:	Ecology Well Logs	Well Log ID:	1056296
Well Tag:	Not Reported	Project Tag:	B3
Notice of Intent #:	AE33663	Date Received:	06-OCT-15
Diameter:	2.25	Casing Depth:	17
Well Completion:	04-SEP-15	Well Owner:	Ono
Well Type:	Decommisioning	Driller #:	3174
Static Level:	0	Flow Rate (GPM):	0
Flow Type:	Not Reported	PSI:	0
Well Test:	Not Reported	Water Reclamation #:	9

Q748
South
1/2 - 1 Mile
Higher

WA WELLS WALOG1000686855

Database:	Ecology Well Logs	Well Log ID:	1056289
Well Tag:	Not Reported	Project Tag:	B2
Notice of Intent #:	SE55838	Date Received:	06-OCT-15
Diameter:	2.25	Casing Depth:	15
Well Completion:	04-SEP-15	Well Owner:	Ono
Well Type:	Resource Protection	Driller #:	3174
Static Level:	0	Flow Rate (GPM):	0
Flow Type:	Not Reported	PSI:	0
Well Test:	Not Reported	Water Reclamation #:	9

Q749
South
1/2 - 1 Mile
Higher

WA WELLS WALOG1000686861

Database:	Ecology Well Logs	Well Log ID:	1056295
Well Tag:	Not Reported	Project Tag:	B1
Notice of Intent #:	AE33663	Date Received:	06-OCT-15
Diameter:	2.25	Casing Depth:	17
Well Completion:	04-SEP-15	Well Owner:	Ono
Well Type:	Decommisioning	Driller #:	3174
Static Level:	0	Flow Rate (GPM):	0
Flow Type:	Not Reported	PSI:	0
Well Test:	Not Reported	Water Reclamation #:	9

Q750
South
1/2 - 1 Mile
Higher

WA WELLS WALOG1000752336

Database:	Ecology Well Logs	Well Log ID:	1608490
Well Tag:	Not Reported	Project Tag:	BB-6
Notice of Intent #:	AE41105	Date Received:	24-JAN-17
Diameter:	2.25	Casing Depth:	15

GEOCHECK® - PHYSICAL SETTING SOURCE MAP FINDINGS

Well Completion:	17-JAN-17	Well Owner:	Furney Roberts E
Well Type:	Decommissioning	Driller #:	2827
Static Level:	0	Flow Rate (GPM):	0
Flow Type:	Dry Hole	PSI:	0
Well Test:	Not Reported	Water Reclamation #:	9

Q751
South
1/2 - 1 Mile
Higher

WA WELLS WALOG1000752337

Database:	Ecology Well Logs	Well Log ID:	1608491
Well Tag:	Not Reported	Project Tag:	BB-5
Notice of Intent #:	EE06436	Date Received:	24-JAN-17
Diameter:	2.25	Casing Depth:	11
Well Completion:	17-JAN-17	Well Owner:	Furney Roberts E
Well Type:	Resource Protection	Driller #:	2827
Static Level:	60	Flow Rate (GPM):	0
Flow Type:	Static Level	PSI:	0
Well Test:	Not Reported	Water Reclamation #:	9

Q752
South
1/2 - 1 Mile
Higher

WA WELLS WALOG1000752335

Database:	Ecology Well Logs	Well Log ID:	1608489
Well Tag:	Not Reported	Project Tag:	BB-6
Notice of Intent #:	SE60852	Date Received:	24-JAN-17
Diameter:	2.25	Casing Depth:	15
Well Completion:	17-JAN-17	Well Owner:	Furney Roberts E
Well Type:	Resource Protection	Driller #:	2827
Static Level:	0	Flow Rate (GPM):	0
Flow Type:	Dry Hole	PSI:	0
Well Test:	Not Reported	Water Reclamation #:	9

Q753
South
1/2 - 1 Mile
Higher

WA WELLS WALOG1000752333

Database:	Ecology Well Logs	Well Log ID:	1608487
Well Tag:	Not Reported	Project Tag:	SB-18
Notice of Intent #:	SE60852	Date Received:	24-JAN-17
Diameter:	2.25	Casing Depth:	15.4166669846
Well Completion:	17-JAN-17	Well Owner:	Furney Roberts E
Well Type:	Resource Protection	Driller #:	2827
Static Level:	0	Flow Rate (GPM):	0
Flow Type:	Dry Hole	PSI:	0
Well Test:	Not Reported	Water Reclamation #:	9

GEOCHECK® - PHYSICAL SETTING SOURCE MAP FINDINGS

Map ID
Direction
Distance
Elevation

Database EDR ID Number

Q754
South
1/2 - 1 Mile
Higher

WA WELLS WALOG1000752334

Database:	Ecology Well Logs	Well Log ID:	1608488
Well Tag:	Not Reported	Project Tag:	SB-18
Notice of Intent #:	AE41105	Date Received:	24-JAN-17
Diameter:	2.25	Casing Depth:	15.4166669846
Well Completion:	17-JAN-17	Well Owner:	Furney Roberts E
Well Type:	Decommisioning	Driller #:	2827
Static Level:	0	Flow Rate (GPM):	0
Flow Type:	Dry Hole	PSI:	0
Well Test:	Not Reported	Water Reclamation #:	9

Q755
South
1/2 - 1 Mile
Higher

WA WELLS WALOG1000752341

Database:	Ecology Well Logs	Well Log ID:	1608495
Well Tag:	Not Reported	Project Tag:	BB-4
Notice of Intent #:	EE06436	Date Received:	24-JAN-17
Diameter:	2.25	Casing Depth:	14
Well Completion:	17-JAN-17	Well Owner:	Furney Roberts E
Well Type:	Resource Protection	Driller #:	2827
Static Level:	60	Flow Rate (GPM):	0
Flow Type:	Static Level	PSI:	0
Well Test:	Not Reported	Water Reclamation #:	9

Q756
South
1/2 - 1 Mile
Higher

WA WELLS WALOG1000752342

Database:	Ecology Well Logs	Well Log ID:	1608496
Well Tag:	Not Reported	Project Tag:	BB-1
Notice of Intent #:	AE41106	Date Received:	24-JAN-17
Diameter:	2.25	Casing Depth:	14
Well Completion:	17-JAN-17	Well Owner:	Furney Roberts E
Well Type:	Decommisioning	Driller #:	2827
Static Level:	72	Flow Rate (GPM):	0
Flow Type:	Static Level	PSI:	0
Well Test:	Not Reported	Water Reclamation #:	9

Q757
South
1/2 - 1 Mile
Higher

WA WELLS WALOG1000752340

Database:	Ecology Well Logs	Well Log ID:	1608494
Well Tag:	Not Reported	Project Tag:	BB-3
Notice of Intent #:	EE06436	Date Received:	24-JAN-17
Diameter:	2.25	Casing Depth:	14

GEOCHECK® - PHYSICAL SETTING SOURCE MAP FINDINGS

Well Completion:	17-JAN-17	Well Owner:	Furney Roberts E
Well Type:	Resource Protection	Driller #:	2827
Static Level:	12	Flow Rate (GPM):	0
Flow Type:	Static Level	PSI:	0
Well Test:	Not Reported	Water Reclamation #:	9

Q758
South
1/2 - 1 Mile
Higher

WA WELLS WALOG1000752338

Database:	Ecology Well Logs	Well Log ID:	1608492
Well Tag:	Not Reported	Project Tag:	BB-5
Notice of Intent #:	AE41106	Date Received:	24-JAN-17
Diameter:	2.25	Casing Depth:	11
Well Completion:	17-JAN-17	Well Owner:	Furney Roberts E
Well Type:	Decommisioning	Driller #:	2827
Static Level:	60	Flow Rate (GPM):	0
Flow Type:	Static Level	PSI:	0
Well Test:	Not Reported	Water Reclamation #:	9

Q759
South
1/2 - 1 Mile
Higher

WA WELLS WALOG1000752339

Database:	Ecology Well Logs	Well Log ID:	1608493
Well Tag:	Not Reported	Project Tag:	BB-1
Notice of Intent #:	EE06436	Date Received:	24-JAN-17
Diameter:	2.25	Casing Depth:	14
Well Completion:	17-JAN-17	Well Owner:	Furney Roberts E
Well Type:	Resource Protection	Driller #:	2827
Static Level:	72	Flow Rate (GPM):	0
Flow Type:	Static Level	PSI:	0
Well Test:	Not Reported	Water Reclamation #:	9

Q760
South
1/2 - 1 Mile
Higher

WA WELLS WALOG1000752332

Database:	Ecology Well Logs	Well Log ID:	1608486
Well Tag:	Not Reported	Project Tag:	SB-22
Notice of Intent #:	AE41107	Date Received:	24-JAN-17
Diameter:	2.25	Casing Depth:	15
Well Completion:	17-JAN-17	Well Owner:	Furney Roberts E
Well Type:	Decommisioning	Driller #:	3216
Static Level:	96	Flow Rate (GPM):	0
Flow Type:	Static Level	PSI:	0
Well Test:	Not Reported	Water Reclamation #:	9

GEOCHECK® - PHYSICAL SETTING SOURCE MAP FINDINGS

Map ID
Direction
Distance
Elevation

Database EDR ID Number

Q761
South
1/2 - 1 Mile
Higher

WA WELLS WALOG1000751970

Database:	Ecology Well Logs	Well Log ID:	1608124
Well Tag:	Not Reported	Project Tag:	BB-6
Notice of Intent #:	AE41108	Date Received:	24-JAN-17
Diameter:	2.25	Casing Depth:	15
Well Completion:	17-JAN-17	Well Owner:	Furney Roberts E
Well Type:	Decommisioning	Driller #:	3216
Static Level:	0	Flow Rate (GPM):	0
Flow Type:	Dry Hole	PSI:	0
Well Test:	Not Reported	Water Reclamation #:	9

Q762
South
1/2 - 1 Mile
Higher

WA WELLS WALOG1000751971

Database:	Ecology Well Logs	Well Log ID:	1608125
Well Tag:	Not Reported	Project Tag:	BB-7
Notice of Intent #:	AE41108	Date Received:	24-JAN-17
Diameter:	2.25	Casing Depth:	15
Well Completion:	17-JAN-17	Well Owner:	Furney Roberts E
Well Type:	Decommisioning	Driller #:	3216
Static Level:	0	Flow Rate (GPM):	0
Flow Type:	Dry Hole	PSI:	0
Well Test:	Not Reported	Water Reclamation #:	9

Q763
South
1/2 - 1 Mile
Higher

WA WELLS WALOG1000751969

Database:	Ecology Well Logs	Well Log ID:	1608123
Well Tag:	Not Reported	Project Tag:	SB-8
Notice of Intent #:	SE60853	Date Received:	24-JAN-17
Diameter:	2.25	Casing Depth:	15
Well Completion:	17-JAN-17	Well Owner:	Furney Roberts E
Well Type:	Resource Protection	Driller #:	3216
Static Level:	0	Flow Rate (GPM):	0
Flow Type:	Dry Hole	PSI:	0
Well Test:	Not Reported	Water Reclamation #:	9

Q764
South
1/2 - 1 Mile
Higher

WA WELLS WALOG1000751967

Database:	Ecology Well Logs	Well Log ID:	1608121
Well Tag:	Not Reported	Project Tag:	BB-7
Notice of Intent #:	SE60853	Date Received:	24-JAN-17
Diameter:	2.25	Casing Depth:	15

GEOCHECK® - PHYSICAL SETTING SOURCE MAP FINDINGS

Well Completion:	17-JAN-17	Well Owner:	Furney Roberts E
Well Type:	Resource Protection	Driller #:	3216
Static Level:	0	Flow Rate (GPM):	0
Flow Type:	Dry Hole	PSI:	0
Well Test:	Not Reported	Water Reclamation #:	9

Q765
South
1/2 - 1 Mile
Higher

WA WELLS WALOG1000751968

Database:	Ecology Well Logs	Well Log ID:	1608122
Well Tag:	Not Reported	Project Tag:	SB-10
Notice of Intent #:	SE60853	Date Received:	24-JAN-17
Diameter:	2.25	Casing Depth:	15
Well Completion:	17-JAN-17	Well Owner:	Furney Roberts E
Well Type:	Resource Protection	Driller #:	3216
Static Level:	0	Flow Rate (GPM):	0
Flow Type:	Dry Hole	PSI:	0
Well Test:	Not Reported	Water Reclamation #:	9

Q766
South
1/2 - 1 Mile
Higher

WA WELLS WALOG1000752330

Database:	Ecology Well Logs	Well Log ID:	1608484
Well Tag:	Not Reported	Project Tag:	SB-22
Notice of Intent #:	EE06437	Date Received:	24-JAN-17
Diameter:	2.25	Casing Depth:	15
Well Completion:	17-JAN-17	Well Owner:	Furney Roberts E
Well Type:	Resource Protection	Driller #:	3216
Static Level:	96	Flow Rate (GPM):	0
Flow Type:	Static Level	PSI:	0
Well Test:	Not Reported	Water Reclamation #:	9

Q767
South
1/2 - 1 Mile
Higher

WA WELLS WALOG1000752331

Database:	Ecology Well Logs	Well Log ID:	1608485
Well Tag:	Not Reported	Project Tag:	BB-8
Notice of Intent #:	AE41107	Date Received:	24-JAN-17
Diameter:	2.25	Casing Depth:	15
Well Completion:	17-JAN-17	Well Owner:	Furney Roberts E
Well Type:	Decommisioning	Driller #:	3216
Static Level:	120	Flow Rate (GPM):	0
Flow Type:	Static Level	PSI:	0
Well Test:	Not Reported	Water Reclamation #:	9

GEOCHECK® - PHYSICAL SETTING SOURCE MAP FINDINGS

Map ID
Direction
Distance
Elevation

Database EDR ID Number

Q768
South
1/2 - 1 Mile
Higher

WA WELLS WALOG1000752329

Database:	Ecology Well Logs	Well Log ID:	1608483
Well Tag:	Not Reported	Project Tag:	BB-8
Notice of Intent #:	EE06437	Date Received:	24-JAN-17
Diameter:	2.25	Casing Depth:	15
Well Completion:	17-JAN-17	Well Owner:	Furney Roberts E
Well Type:	Resource Protection	Driller #:	3216
Static Level:	120	Flow Rate (GPM):	0
Flow Type:	Static Level	PSI:	0
Well Test:	Not Reported	Water Reclamation #:	9

Q769
South
1/2 - 1 Mile
Higher

WA WELLS WALOG1000751972

Database:	Ecology Well Logs	Well Log ID:	1608126
Well Tag:	Not Reported	Project Tag:	SB-10
Notice of Intent #:	AE41108	Date Received:	24-JAN-17
Diameter:	2.25	Casing Depth:	15
Well Completion:	17-JAN-17	Well Owner:	Furney Roberts E
Well Type:	Decommisioning	Driller #:	3216
Static Level:	0	Flow Rate (GPM):	0
Flow Type:	Dry Hole	PSI:	0
Well Test:	Not Reported	Water Reclamation #:	9

Q770
South
1/2 - 1 Mile
Higher

WA WELLS WALOG1000751973

Database:	Ecology Well Logs	Well Log ID:	1608127
Well Tag:	Not Reported	Project Tag:	SB-8
Notice of Intent #:	AE41108	Date Received:	24-JAN-17
Diameter:	2.25	Casing Depth:	15
Well Completion:	17-JAN-17	Well Owner:	Furney Roberts E
Well Type:	Decommisioning	Driller #:	3216
Static Level:	0	Flow Rate (GPM):	0
Flow Type:	Dry Hole	PSI:	0
Well Test:	Not Reported	Water Reclamation #:	9

S771
NW
1/2 - 1 Mile
Lower

WA WELLS WALOG1000272095

Database:	Ecology Well Logs	Well Log ID:	348955
Well Tag:	Not Reported	Project Tag:	Not Reported
Notice of Intent #:	Not Reported	Date Received:	Not Reported
Diameter:	0	Casing Depth:	0

GEOCHECK® - PHYSICAL SETTING SOURCE MAP FINDINGS

Well Completion: 29-DEC-52
Well Type: Water
Static Level: 0
Flow Type: Not Reported
Well Test: Not Reported

Well Owner: King County Water District #75
Driller #: Not Reported
Flow Rate (GPM): 0
PSI: 0
Water Reclamation #: 9

S772
NW
1/2 - 1 Mile
Lower

WA WELLS WALOG1000374958

Database: Ecology Well Logs
Well Tag: AFT334
Notice of Intent #: WE05478
Diameter: 8
Well Completion: 17-NOV-06
Well Type: Water
Static Level: 0
Flow Type: Not Reported
Well Test: Not Reported

Well Log ID: 478202
Project Tag: Not Reported
Date Received: 18-APR-07
Casing Depth: 330
Well Owner: Port Of Seattle
Driller #: Not Reported
Flow Rate (GPM): 0
PSI: 0
Water Reclamation #: 9

S773
NW
1/2 - 1 Mile
Lower

WA WELLS WALOG1000271911

Database: Ecology Well Logs
Well Tag: Not Reported
Notice of Intent #: Not Reported
Diameter: 18
Well Completion: Not Reported
Well Type: Water
Static Level: 0
Flow Type: Not Reported
Well Test: Not Reported

Well Log ID: 348770
Project Tag: Not Reported
Date Received: Not Reported
Casing Depth: 545
Well Owner: King County Water District #75
Driller #: Not Reported
Flow Rate (GPM): 0
PSI: 0
Water Reclamation #: 9

S774
NW
1/2 - 1 Mile
Lower

WA WELLS WALOG1000232772

Database: Ecology Well Logs
Well Tag: Not Reported
Notice of Intent #: W124742
Diameter: 12
Well Completion: 28-JUL-00
Well Type: Water
Static Level: 0
Flow Type: Not Reported
Well Test: Not Reported

Well Log ID: 305377
Project Tag: Not Reported
Date Received: 11-OCT-00
Casing Depth: 550
Well Owner: Port Of Seattle
Driller #: Not Reported
Flow Rate (GPM): 0
PSI: 0
Water Reclamation #: 9

GEOCHECK® - PHYSICAL SETTING SOURCE MAP FINDINGS

Map ID
Direction
Distance
Elevation

Database EDR ID Number

S775
NW
1/2 - 1 Mile
Lower

WA WELLS WALOG1000241261

Database:	Ecology Well Logs	Well Log ID:	314373
Well Tag:	AFR829	Project Tag:	Not Reported
Notice of Intent #:	W137519	Date Received:	17-JAN-02
Diameter:	10	Casing Depth:	136
Well Completion:	20-OCT-01	Well Owner:	Highline Water Dist
Well Type:	Water	Driller #:	Not Reported
Static Level:	0	Flow Rate (GPM):	0
Flow Type:	Not Reported	PSI:	0
Well Test:	Not Reported	Water Reclamation #:	9

S776
NW
1/2 - 1 Mile
Lower

WA WELLS WALOG1000601816

Database:	Ecology Well Logs	Well Log ID:	879317
Well Tag:	Not Reported	Project Tag:	Not Reported
Notice of Intent #:	SE48542	Date Received:	18-SEP-13
Diameter:	8	Casing Depth:	30
Well Completion:	21-JUN-13	Well Owner:	Allan Royal - The Port Of Seattle
Well Type:	Resource Protection	Driller #:	Not Reported
Static Level:	0	Flow Rate (GPM):	0
Flow Type:	Not Reported	PSI:	0
Well Test:	Not Reported	Water Reclamation #:	9

S777
NW
1/2 - 1 Mile
Lower

WA WELLS WALOG1000601824

Database:	Ecology Well Logs	Well Log ID:	879331
Well Tag:	Not Reported	Project Tag:	Not Reported
Notice of Intent #:	SE48545	Date Received:	18-SEP-13
Diameter:	8	Casing Depth:	30
Well Completion:	17-JUN-13	Well Owner:	City Of Seatac Row
Well Type:	Resource Protection	Driller #:	Not Reported
Static Level:	0	Flow Rate (GPM):	0
Flow Type:	Not Reported	PSI:	0
Well Test:	Not Reported	Water Reclamation #:	9

S778
NW
1/2 - 1 Mile
Lower

WA WELLS WALOG1000601825

Database:	Ecology Well Logs	Well Log ID:	879333
Well Tag:	Not Reported	Project Tag:	Not Reported
Notice of Intent #:	AE22413	Date Received:	18-SEP-13
Diameter:	8	Casing Depth:	30

GEOCHECK® - PHYSICAL SETTING SOURCE MAP FINDINGS

Well Completion:	17-JUN-13	Well Owner:	City Of Seatac Row
Well Type:	Decommisioning	Driller #:	Not Reported
Static Level:	0	Flow Rate (GPM):	0
Flow Type:	Not Reported	PSI:	0
Well Test:	Not Reported	Water Reclamation #:	9

S779
NW
1/2 - 1 Mile
Lower

WA WELLS WALOG1000601819

Database:	Ecology Well Logs	Well Log ID:	879323
Well Tag:	Not Reported	Project Tag:	Not Reported
Notice of Intent #:	AE22410	Date Received:	18-SEP-13
Diameter:	8	Casing Depth:	30
Well Completion:	21-JUN-13	Well Owner:	Allan Royal - The Port Of Seattle
Well Type:	Decommisioning	Driller #:	Not Reported
Static Level:	0	Flow Rate (GPM):	0
Flow Type:	Not Reported	PSI:	0
Well Test:	Not Reported	Water Reclamation #:	9

S780
NW
1/2 - 1 Mile
Lower

WA WELLS WALOG1000601817

Database:	Ecology Well Logs	Well Log ID:	879319
Well Tag:	Not Reported	Project Tag:	Not Reported
Notice of Intent #:	SE48542	Date Received:	18-SEP-13
Diameter:	8	Casing Depth:	30
Well Completion:	21-JUN-13	Well Owner:	Allan Royal - The Port Of Seattle
Well Type:	Resource Protection	Driller #:	Not Reported
Static Level:	0	Flow Rate (GPM):	0
Flow Type:	Not Reported	PSI:	0
Well Test:	Not Reported	Water Reclamation #:	9

S781
NW
1/2 - 1 Mile
Lower

WA WELLS WALOG1000601818

Database:	Ecology Well Logs	Well Log ID:	879321
Well Tag:	Not Reported	Project Tag:	Not Reported
Notice of Intent #:	AE22410	Date Received:	18-SEP-13
Diameter:	8	Casing Depth:	30
Well Completion:	21-JUN-13	Well Owner:	Allan Royal - The Port Of Seattle
Well Type:	Decommisioning	Driller #:	Not Reported
Static Level:	0	Flow Rate (GPM):	0
Flow Type:	Not Reported	PSI:	0
Well Test:	Not Reported	Water Reclamation #:	9

GEOCHECK® - PHYSICAL SETTING SOURCE MAP FINDINGS

Map ID
Direction
Distance
Elevation

Database EDR ID Number

T782
North
1/2 - 1 Mile
Higher

WA WELLS WALOG1000244665

Database: Ecology Well Logs
Well Tag: Not Reported
Notice of Intent #: R051958
Diameter: 0
Well Completion: 01-OCT-01
Well Type: Resource Protection
Static Level: 0
Flow Type: Not Reported
Well Test: Not Reported

Well Log ID: 318074
Project Tag: Not Reported
Date Received: 12-DEC-01
Casing Depth: 2.6
Well Owner: Port Of Seattle
Driller #: Not Reported
Flow Rate (GPM): 0
PSI: 0
Water Reclamation #: 9

T783
North
1/2 - 1 Mile
Higher

WA WELLS WALOG1000250711

Database: Ecology Well Logs
Well Tag: Not Reported
Notice of Intent #: R051982
Diameter: 0
Well Completion: 11-DEC-01
Well Type: Resource Protection
Static Level: 0
Flow Type: Not Reported
Well Test: Not Reported

Well Log ID: 325341
Project Tag: Not Reported
Date Received: 17-JAN-02
Casing Depth: 2.6
Well Owner: Port Of Seattle
Driller #: Not Reported
Flow Rate (GPM): 0
PSI: 0
Water Reclamation #: 9

U784
West
1/2 - 1 Mile
Lower

WA WELLS WALOG1000220155

Database: Ecology Well Logs
Well Tag: Not Reported
Notice of Intent #: Not Reported
Diameter: 10
Well Completion: Not Reported
Well Type: Resource Protection
Static Level: 0
Flow Type: Not Reported
Well Test: Not Reported

Well Log ID: 288372
Project Tag: Not Reported
Date Received: Not Reported
Casing Depth: 0
Well Owner: E C G, Inc.
Driller #: Not Reported
Flow Rate (GPM): 0
PSI: 0
Water Reclamation #: 9

U785
West
1/2 - 1 Mile
Lower

WA WELLS WALOG1000220458

Database: Ecology Well Logs
Well Tag: Not Reported
Notice of Intent #: Not Reported
Diameter: 4

Well Log ID: 288725
Project Tag: Not Reported
Date Received: Not Reported
Casing Depth: 0

GEOCHECK® - PHYSICAL SETTING SOURCE MAP FINDINGS

Well Completion:	Not Reported	Well Owner:	Federal Prison
Well Type:	Resource Protection	Driller #:	Not Reported
Static Level:	0	Flow Rate (GPM):	0
Flow Type:	Not Reported	PSI:	0
Well Test:	Not Reported	Water Reclamation #:	9

U786
West
1/2 - 1 Mile
Lower

WA WELLS WALOG1000220154

Database:	Ecology Well Logs	Well Log ID:	288371
Well Tag:	Not Reported	Project Tag:	Not Reported
Notice of Intent #:	Not Reported	Date Received:	Not Reported
Diameter:	10	Casing Depth:	0
Well Completion:	Not Reported	Well Owner:	E C G, Inc.
Well Type:	Resource Protection	Driller #:	Not Reported
Static Level:	0	Flow Rate (GPM):	0
Flow Type:	Not Reported	PSI:	0
Well Test:	Not Reported	Water Reclamation #:	9

U787
West
1/2 - 1 Mile
Lower

WA WELLS WALOG1000100310

Database:	Ecology Well Logs	Well Log ID:	103413
Well Tag:	Not Reported	Project Tag:	Not Reported
Notice of Intent #:	R006975	Date Received:	05-JAN-94
Diameter:	4	Casing Depth:	0
Well Completion:	Not Reported	Well Owner:	Fed. Buereu Of Prisons
Well Type:	Resource Protection	Driller #:	1805
Static Level:	0	Flow Rate (GPM):	0
Flow Type:	Not Reported	PSI:	0
Well Test:	Not Reported	Water Reclamation #:	9

U788
West
1/2 - 1 Mile
Lower

WA WELLS WALOG1000220153

Database:	Ecology Well Logs	Well Log ID:	288370
Well Tag:	Not Reported	Project Tag:	Not Reported
Notice of Intent #:	Not Reported	Date Received:	Not Reported
Diameter:	10	Casing Depth:	0
Well Completion:	Not Reported	Well Owner:	E C G, Inc.
Well Type:	Resource Protection	Driller #:	Not Reported
Static Level:	0	Flow Rate (GPM):	0
Flow Type:	Not Reported	PSI:	0
Well Test:	Not Reported	Water Reclamation #:	9

GEOCHECK® - PHYSICAL SETTING SOURCE MAP FINDINGS

Map ID
Direction
Distance
Elevation

Database EDR ID Number

U789
West
1/2 - 1 Mile
Lower

WA WELLS WALOG1000220459

Database: Ecology Well Logs
Well Tag: Not Reported
Notice of Intent #: Not Reported
Diameter: 4
Well Completion: Not Reported
Well Type: Resource Protection
Static Level: 0
Flow Type: Not Reported
Well Test: Not Reported

Well Log ID: 288726
Project Tag: Not Reported
Date Received: Not Reported
Casing Depth: 0
Well Owner: Federal Prison
Driller #: Not Reported
Flow Rate (GPM): 0
PSI: 0
Water Reclamation #: 9

U790
West
1/2 - 1 Mile
Lower

WA WELLS WALOG1000271912

Database: Ecology Well Logs
Well Tag: Not Reported
Notice of Intent #: Not Reported
Diameter: 12
Well Completion: Not Reported
Well Type: Water
Static Level: 0
Flow Type: Not Reported
Well Test: Not Reported

Well Log ID: 348771
Project Tag: Not Reported
Date Received: Not Reported
Casing Depth: 270
Well Owner: King County Water District #75
Driller #: Not Reported
Flow Rate (GPM): 0
PSI: 0
Water Reclamation #: 9

U791
West
1/2 - 1 Mile
Lower

WA WELLS WALOG1000221592

Database: Ecology Well Logs
Well Tag: Not Reported
Notice of Intent #: Not Reported
Diameter: 0
Well Completion: Not Reported
Well Type: Resource Protection
Static Level: 0
Flow Type: Not Reported
Well Test: Not Reported

Well Log ID: 289988
Project Tag: Not Reported
Date Received: Not Reported
Casing Depth: 0
Well Owner: Port Of Seattle
Driller #: Not Reported
Flow Rate (GPM): 0
PSI: 0
Water Reclamation #: 9

U792
West
1/2 - 1 Mile
Lower

WA WELLS WALOG1000561904

Database: Ecology Well Logs
Well Tag: Not Reported
Notice of Intent #: AE17829
Diameter: 0

Well Log ID: 799071
Project Tag: Not Reported
Date Received: 29-JUN-12
Casing Depth: 16

GEOCHECK® - PHYSICAL SETTING SOURCE MAP FINDINGS

Well Completion:	18-JUN-12		
Well Owner:	Bruce Mcdonald - Port Of Seattle Hart Crowser Inc.		
Well Type:	Decommisioning	Driller #:	Not Reported
Static Level:	0	Flow Rate (GPM):	0
Flow Type:	Not Reported	PSI:	0
Well Test:	Not Reported	Water Reclamation #:	9

U793
West
1/2 - 1 Mile
Lower

WA WELLS WALOG1000286670

Database:	Ecology Well Logs	Well Log ID:	366806
Well Tag:	AHP948	Project Tag:	Not Reported
Notice of Intent #:	R062096	Date Received:	12-AUG-03
Diameter:	3.5	Casing Depth:	22
Well Completion:	04-JUN-03	Well Owner:	Wa State Dept Of Transportation
Well Type:	Resource Protection	Driller #:	Not Reported
Static Level:	0	Flow Rate (GPM):	0
Flow Type:	Not Reported	PSI:	0
Well Test:	Not Reported	Water Reclamation #:	9

U794
West
1/2 - 1 Mile
Lower

WA WELLS WALOG1000221589

Database:	Ecology Well Logs	Well Log ID:	289985
Well Tag:	Not Reported	Project Tag:	Not Reported
Notice of Intent #:	Not Reported	Date Received:	Not Reported
Diameter:	0	Casing Depth:	0
Well Completion:	Not Reported	Well Owner:	Port Of Seattle
Well Type:	Resource Protection	Driller #:	Not Reported
Static Level:	0	Flow Rate (GPM):	0
Flow Type:	Not Reported	PSI:	0
Well Test:	Not Reported	Water Reclamation #:	9

U795
West
1/2 - 1 Mile
Lower

WA WELLS WALOG1000220460

Database:	Ecology Well Logs	Well Log ID:	288727
Well Tag:	Not Reported	Project Tag:	Not Reported
Notice of Intent #:	Not Reported	Date Received:	Not Reported
Diameter:	4	Casing Depth:	0
Well Completion:	Not Reported	Well Owner:	Federal Prison
Well Type:	Resource Protection	Driller #:	Not Reported
Static Level:	0	Flow Rate (GPM):	0
Flow Type:	Not Reported	PSI:	0
Well Test:	Not Reported	Water Reclamation #:	9

GEOCHECK® - PHYSICAL SETTING SOURCE MAP FINDINGS

Map ID
Direction
Distance
Elevation

Database EDR ID Number

U796
West
1/2 - 1 Mile
Lower

WA WELLS **WALOG1000221591**

Database:	Ecology Well Logs	Well Log ID:	289987
Well Tag:	Not Reported	Project Tag:	Not Reported
Notice of Intent #:	Not Reported	Date Received:	Not Reported
Diameter:	0	Casing Depth:	0
Well Completion:	Not Reported	Well Owner:	Port Of Seattle
Well Type:	Resource Protection	Driller #:	Not Reported
Static Level:	0	Flow Rate (GPM):	0
Flow Type:	Not Reported	PSI:	0
Well Test:	Not Reported	Water Reclamation #:	9

U797
West
1/2 - 1 Mile
Lower

WA WELLS **WALOG1000221590**

Database:	Ecology Well Logs	Well Log ID:	289986
Well Tag:	Not Reported	Project Tag:	Not Reported
Notice of Intent #:	Not Reported	Date Received:	Not Reported
Diameter:	0	Casing Depth:	0
Well Completion:	Not Reported	Well Owner:	Port Of Seattle
Well Type:	Resource Protection	Driller #:	Not Reported
Static Level:	0	Flow Rate (GPM):	0
Flow Type:	Not Reported	PSI:	0
Well Test:	Not Reported	Water Reclamation #:	9

798
West
1/2 - 1 Mile
Lower

FED USGS **USGS40001257760**

Organization ID:	USGS-WA	Type:	Well
Organization Name:	USGS Washington Water Science Center	HUC:	17110019
Monitor Location:	22N/04E-04N01	Drainage Area Units:	Not Reported
Description:	Not Reported	Contrib Drainage Area Unts:	Not Reported
Drainage Area:	Not Reported	Formation Type:	Not Reported
Contrib Drainage Area:	Not Reported	Construction Date:	19580930
Aquifer:	Not Reported	Well Depth Units:	ft
Aquifer Type:	Not Reported	Well Hole Depth Units:	Not Reported
Well Depth:	270		
Well Hole Depth:	Not Reported		

Ground water levels,Number of Measurements:	1	Level reading date:	1962-10-25
Feet below surface:	73	Feet to sea level:	Not Reported
Note:	Not Reported		

GEOCHECK® - PHYSICAL SETTING SOURCE MAP FINDINGS

Map ID
Direction
Distance
Elevation

Database EDR ID Number

V799
NE
1/2 - 1 Mile
Higher

WA WELLS WALOG1000228057

Database:	Ecology Well Logs	Well Log ID:	300212
Well Tag:	Not Reported	Project Tag:	Not Reported
Notice of Intent #:	Not Reported	Date Received:	Not Reported
Diameter:	0	Casing Depth:	0
Well Completion:	Not Reported	Well Owner:	U - Haul
Well Type:	Resource Protection	Driller #:	Not Reported
Static Level:	0	Flow Rate (GPM):	0
Flow Type:	Not Reported	PSI:	0
Well Test:	Not Reported	Water Reclamation #:	9

V800
NE
1/2 - 1 Mile
Higher

WA WELLS WALOG1000228058

Database:	Ecology Well Logs	Well Log ID:	300213
Well Tag:	Not Reported	Project Tag:	Not Reported
Notice of Intent #:	Not Reported	Date Received:	Not Reported
Diameter:	0	Casing Depth:	0
Well Completion:	Not Reported	Well Owner:	U - Haul
Well Type:	Resource Protection	Driller #:	Not Reported
Static Level:	0	Flow Rate (GPM):	0
Flow Type:	Not Reported	PSI:	0
Well Test:	Not Reported	Water Reclamation #:	9

V801
NE
1/2 - 1 Mile
Higher

WA WELLS WALOG1000228059

Database:	Ecology Well Logs	Well Log ID:	300214
Well Tag:	Not Reported	Project Tag:	Not Reported
Notice of Intent #:	Not Reported	Date Received:	Not Reported
Diameter:	0	Casing Depth:	0
Well Completion:	Not Reported	Well Owner:	U - Haul
Well Type:	Resource Protection	Driller #:	Not Reported
Static Level:	0	Flow Rate (GPM):	0
Flow Type:	Not Reported	PSI:	0
Well Test:	Not Reported	Water Reclamation #:	9

W802
SSE
1/2 - 1 Mile
Higher

WA WELLS WALOG1000486992

Database:	Ecology Well Logs	Well Log ID:	652986
Well Tag:	Not Reported	Project Tag:	Not Reported
Notice of Intent #:	AE09184	Date Received:	02-JUN-10
Diameter:	8	Casing Depth:	15

GEOCHECK® - PHYSICAL SETTING SOURCE MAP FINDINGS

Well Completion:	12-MAY-10	Well Owner:	Convenience Store Delta Consultants
Well Type:	Decommisioning	Driller #:	Not Reported
Static Level:	0	Flow Rate (GPM):	0
Flow Type:	Not Reported	PSI:	0
Well Test:	Not Reported	Water Reclamation #:	9

W803
SSE
1/2 - 1 Mile
Higher

WA WELLS WALOG1000486991

Database:	Ecology Well Logs	Well Log ID:	652984
Well Tag:	Not Reported	Project Tag:	Not Reported
Notice of Intent #:	AE09184	Date Received:	02-JUN-10
Diameter:	8	Casing Depth:	15
Well Completion:	12-MAY-10	Well Owner:	Convenience Store Delta Consultants
Well Type:	Decommisioning	Driller #:	Not Reported
Static Level:	0	Flow Rate (GPM):	0
Flow Type:	Not Reported	PSI:	0
Well Test:	Not Reported	Water Reclamation #:	9

W804
SSE
1/2 - 1 Mile
Higher

WA WELLS WALOG1000486993

Database:	Ecology Well Logs	Well Log ID:	652988
Well Tag:	BCP835	Project Tag:	Not Reported
Notice of Intent #:	RE04519	Date Received:	02-JUN-10
Diameter:	8	Casing Depth:	35
Well Completion:	12-MAY-10	Well Owner:	Convenience Store Delta Consultants
Well Type:	Resource Protection	Driller #:	Not Reported
Static Level:	0	Flow Rate (GPM):	0
Flow Type:	Not Reported	PSI:	0
Well Test:	Not Reported	Water Reclamation #:	9

W805
SSE
1/2 - 1 Mile
Higher

WA WELLS WALOG1000689283

Database:	Ecology Well Logs	Well Log ID:	1066477
Well Tag:	Not Reported	Project Tag:	ST FWLE A04
Notice of Intent #:	AE33241	Date Received:	22-OCT-15
Diameter:	9	Casing Depth:	81
Well Completion:	14-AUG-15	Well Owner:	City Of Seatac
Well Type:	Decommisioning	Driller #:	2671
Static Level:	0	Flow Rate (GPM):	0
Flow Type:	Not Reported	PSI:	0
Well Test:	Not Reported	Water Reclamation #:	9

GEOCHECK® - PHYSICAL SETTING SOURCE MAP FINDINGS

Map ID
Direction
Distance
Elevation

Database EDR ID Number

W806
SSE
1/2 - 1 Mile
Higher

WA WELLS WALOG1000689282

Database: Ecology Well Logs
Well Tag: Not Reported
Notice of Intent #: SE55552
Diameter: 9
Well Completion: 14-AUG-15
Well Type: Resource Protection
Static Level: 0
Flow Type: Not Reported
Well Test: Not Reported

Well Log ID: 1066476
Project Tag: ST FWLE A04
Date Received: 22-OCT-15
Casing Depth: 81
Well Owner: City Of Seatac
Driller #: 2671
Flow Rate (GPM): 0
PSI: 0
Water Reclamation #: 9

W807
SSE
1/2 - 1 Mile
Higher

WA WELLS WALOG1000486990

Database: Ecology Well Logs
Well Tag: Not Reported
Notice of Intent #: SE07079
Diameter: 8
Well Completion: 12-MAY-10
Well Type: Resource Protection
Static Level: 0
Flow Type: Not Reported
Well Test: Not Reported

Well Log ID: 652982
Project Tag: Not Reported
Date Received: 02-JUN-10
Casing Depth: 15
Well Owner: Convenience Store | Delta Consultants
Driller #: Not Reported
Flow Rate (GPM): 0
PSI: 0
Water Reclamation #: 9

W808
SSE
1/2 - 1 Mile
Higher

WA WELLS WALOG1000272660

Database: Ecology Well Logs
Well Tag: Not Reported
Notice of Intent #: S015849
Diameter: 8
Well Completion: 03-DEC-02
Well Type: Resource Protection
Static Level: 0
Flow Type: Not Reported
Well Test: Not Reported

Well Log ID: 349585
Project Tag: Not Reported
Date Received: 18-DEC-02
Casing Depth: 50
Well Owner: Pangeo Inc
Driller #: Not Reported
Flow Rate (GPM): 0
PSI: 0
Water Reclamation #: 9

W809
SSE
1/2 - 1 Mile
Higher

WA WELLS WALOG1000237707

Database: Ecology Well Logs
Well Tag: AFG081
Notice of Intent #: R048632
Diameter: 0

Well Log ID: 310535
Project Tag: Not Reported
Date Received: 24-JAN-01
Casing Depth: 49.5

GEOCHECK® - PHYSICAL SETTING SOURCE MAP FINDINGS

Well Completion:	05-JAN-01	Well Owner:	Wa State Dept Of Transportation
Well Type:	Resource Protection	Driller #:	Not Reported
Static Level:	0	Flow Rate (GPM):	0
Flow Type:	Not Reported	PSI:	0
Well Test:	Not Reported	Water Reclamation #:	9

W810 SSE 1/2 - 1 Mile Higher

WA WELLS WALOG1000272661

Database:	Ecology Well Logs	Well Log ID:	349586
Well Tag:	Not Reported	Project Tag:	Not Reported
Notice of Intent #:	S015849	Date Received:	18-DEC-02
Diameter:	8	Casing Depth:	50
Well Completion:	03-DEC-02	Well Owner:	Pangeo Inc
Well Type:	Resource Protection	Driller #:	Not Reported
Static Level:	0	Flow Rate (GPM):	0
Flow Type:	Not Reported	PSI:	0
Well Test:	Not Reported	Water Reclamation #:	9

W811 SSE 1/2 - 1 Mile Higher

WA WELLS WALOG1000486989

Database:	Ecology Well Logs	Well Log ID:	652980
Well Tag:	Not Reported	Project Tag:	Not Reported
Notice of Intent #:	SE07079	Date Received:	02-JUN-10
Diameter:	8	Casing Depth:	15
Well Completion:	12-MAY-10	Well Owner:	Convenience Store Delta Consultants
Well Type:	Resource Protection	Driller #:	Not Reported
Static Level:	0	Flow Rate (GPM):	0
Flow Type:	Not Reported	PSI:	0
Well Test:	Not Reported	Water Reclamation #:	9

W812 SSE 1/2 - 1 Mile Higher

WA WELLS WALOG1000336046

Database:	Ecology Well Logs	Well Log ID:	422836
Well Tag:	Not Reported	Project Tag:	Not Reported
Notice of Intent #:	A073549	Date Received:	26-OCT-05
Diameter:	4	Casing Depth:	30
Well Completion:	27-MAY-05	Well Owner:	Texaco Facility
Well Type:	Decommisioning	Driller #:	Not Reported
Static Level:	0	Flow Rate (GPM):	0
Flow Type:	Not Reported	PSI:	0
Well Test:	Not Reported	Water Reclamation #:	9

GEOCHECK® - PHYSICAL SETTING SOURCE MAP FINDINGS

Map ID
Direction
Distance
Elevation

Database EDR ID Number

W813
SSE
1/2 - 1 Mile
Higher

WA WELLS WALOG1000798911

Database:	Ecology Well Logs	Well Log ID:	1777976
Well Tag:	Not Reported	Project Tag:	FL-133-B1
Notice of Intent #:	SE67364	Date Received:	21-SEP-18
Diameter:	2.25	Casing Depth:	16
Well Completion:	11-SEP-18	Well Owner:	State Of Washington Dot
Well Type:	Resource Protection	Driller #:	3152
Static Level:	0	Flow Rate (GPM):	0
Flow Type:	Dry Hole	PSI:	0
Well Test:	Not Reported	Water Reclamation #:	9

W814
SSE
1/2 - 1 Mile
Higher

WA WELLS WALOG1000798912

Database:	Ecology Well Logs	Well Log ID:	1777977
Well Tag:	Not Reported	Project Tag:	FL-133-B1
Notice of Intent #:	AE50868	Date Received:	21-SEP-18
Diameter:	2.25	Casing Depth:	16
Well Completion:	11-SEP-18	Well Owner:	State Of Washington Dot
Well Type:	Decommisioning	Driller #:	3152
Static Level:	0	Flow Rate (GPM):	0
Flow Type:	Dry Hole	PSI:	0
Well Test:	Not Reported	Water Reclamation #:	9

W815
SSE
1/2 - 1 Mile
Higher

WA WELLS WALOG1000798909

Database:	Ecology Well Logs	Well Log ID:	1777974
Well Tag:	Not Reported	Project Tag:	FL-128-B1
Notice of Intent #:	SE67363	Date Received:	21-SEP-18
Diameter:	2.25	Casing Depth:	15
Well Completion:	10-SEP-18	Well Owner:	State Of Washington Dot
Well Type:	Resource Protection	Driller #:	3152
Static Level:	0	Flow Rate (GPM):	0
Flow Type:	Dry Hole	PSI:	0
Well Test:	Not Reported	Water Reclamation #:	9

W816
SSE
1/2 - 1 Mile
Higher

WA WELLS WALOG1000798910

Database:	Ecology Well Logs	Well Log ID:	1777975
Well Tag:	Not Reported	Project Tag:	FL-128-B1
Notice of Intent #:	AE50867	Date Received:	21-SEP-18
Diameter:	2.25	Casing Depth:	15

GEOCHECK® - PHYSICAL SETTING SOURCE MAP FINDINGS

Well Completion:	10-SEP-18	Well Owner:	State Of Washington Dot
Well Type:	Decommissioning	Driller #:	3152
Static Level:	0	Flow Rate (GPM):	0
Flow Type:	Dry Hole	PSI:	0
Well Test:	Not Reported	Water Reclamation #:	9

W817
SSE
1/2 - 1 Mile
Higher

WA WELLS WALOG1000798915

Database:	Ecology Well Logs	Well Log ID:	1777980
Well Tag:	Not Reported	Project Tag:	FL-140-B1
Notice of Intent #:	SE67366	Date Received:	21-SEP-18
Diameter:	2.25	Casing Depth:	6.41666650772
Well Completion:	11-SEP-18	Well Owner:	State Of Washington Dot
Well Type:	Resource Protection	Driller #:	3152
Static Level:	0	Flow Rate (GPM):	0
Flow Type:	Dry Hole	PSI:	0
Well Test:	Not Reported	Water Reclamation #:	9

W818
SSE
1/2 - 1 Mile
Higher

WA WELLS WALOG1000798916

Database:	Ecology Well Logs	Well Log ID:	1777981
Well Tag:	Not Reported	Project Tag:	FL-140-B1
Notice of Intent #:	AE50870	Date Received:	21-SEP-18
Diameter:	2.25	Casing Depth:	6.41666650772
Well Completion:	11-SEP-18	Well Owner:	State Of Washington Dot
Well Type:	Decommissioning	Driller #:	3152
Static Level:	0	Flow Rate (GPM):	0
Flow Type:	Dry Hole	PSI:	0
Well Test:	Not Reported	Water Reclamation #:	9

W819
SSE
1/2 - 1 Mile
Higher

WA WELLS WALOG1000798913

Database:	Ecology Well Logs	Well Log ID:	1777978
Well Tag:	Not Reported	Project Tag:	FL-136-B1
Notice of Intent #:	SE67365	Date Received:	21-SEP-18
Diameter:	2.25	Casing Depth:	11
Well Completion:	11-SEP-18	Well Owner:	State Of Washington Dot
Well Type:	Resource Protection	Driller #:	3152
Static Level:	0	Flow Rate (GPM):	0
Flow Type:	Dry Hole	PSI:	0
Well Test:	Not Reported	Water Reclamation #:	9

GEOCHECK® - PHYSICAL SETTING SOURCE MAP FINDINGS

Map ID
Direction
Distance
Elevation

Database EDR ID Number

W820
SSE
1/2 - 1 Mile
Higher

WA WELLS WALOG1000798914

Database:	Ecology Well Logs	Well Log ID:	1777979
Well Tag:	Not Reported	Project Tag:	FL-136-B1
Notice of Intent #:	AE50869	Date Received:	21-SEP-18
Diameter:	2.25	Casing Depth:	11
Well Completion:	11-SEP-18	Well Owner:	State Of Washington Dot
Well Type:	Decommisioning	Driller #:	3152
Static Level:	0	Flow Rate (GPM):	0
Flow Type:	Dry Hole	PSI:	0
Well Test:	Not Reported	Water Reclamation #:	9

W821
SSE
1/2 - 1 Mile
Higher

WA WELLS WALOG1000798908

Database:	Ecology Well Logs	Well Log ID:	1777973
Well Tag:	Not Reported	Project Tag:	FL-127-B1
Notice of Intent #:	AE50866	Date Received:	21-SEP-18
Diameter:	2.25	Casing Depth:	10
Well Completion:	10-SEP-18	Well Owner:	State Of Washington Dot
Well Type:	Decommisioning	Driller #:	3152
Static Level:	0	Flow Rate (GPM):	0
Flow Type:	Dry Hole	PSI:	0
Well Test:	Not Reported	Water Reclamation #:	9

W822
SSE
1/2 - 1 Mile
Higher

WA WELLS WALOG1000798902

Database:	Ecology Well Logs	Well Log ID:	1777967
Well Tag:	Not Reported	Project Tag:	FL-116-B1
Notice of Intent #:	AE50863	Date Received:	21-SEP-18
Diameter:	2.25	Casing Depth:	15
Well Completion:	10-SEP-18	Well Owner:	State Of Washington Dot
Well Type:	Decommisioning	Driller #:	3152
Static Level:	0	Flow Rate (GPM):	0
Flow Type:	Dry Hole	PSI:	0
Well Test:	Not Reported	Water Reclamation #:	9

W823
SSE
1/2 - 1 Mile
Higher

WA WELLS WALOG1000798903

Database:	Ecology Well Logs	Well Log ID:	1777968
Well Tag:	Not Reported	Project Tag:	FL-119-B1
Notice of Intent #:	SE67358	Date Received:	21-SEP-18
Diameter:	2.25	Casing Depth:	13.4166669846

GEOCHECK® - PHYSICAL SETTING SOURCE MAP FINDINGS

Well Completion:	10-SEP-18	Well Owner:	State Of Washington Dot
Well Type:	Resource Protection	Driller #:	3152
Static Level:	0	Flow Rate (GPM):	0
Flow Type:	Dry Hole	PSI:	0
Well Test:	Not Reported	Water Reclamation #:	9

W824
SSE
1/2 - 1 Mile
Higher

WA WELLS WALOG1000716869

Database:	Ecology Well Logs	Well Log ID:	1561082
Well Tag:	BJF857	Project Tag:	Not Reported
Notice of Intent #:	RE11650	Date Received:	06-MAY-16
Diameter:	3	Casing Depth:	100
Well Completion:	12-AUG-15	Well Owner:	City Of Seatac
Well Type:	Resource Protection	Driller #:	2671
Static Level:	0	Flow Rate (GPM):	0
Flow Type:	Not Reported	PSI:	0
Well Test:	Not Reported	Water Reclamation #:	9

W825
SSE
1/2 - 1 Mile
Higher

WA WELLS WALOG1000798901

Database:	Ecology Well Logs	Well Log ID:	1777966
Well Tag:	Not Reported	Project Tag:	FL-116-B1
Notice of Intent #:	SE67359	Date Received:	21-SEP-18
Diameter:	2.25	Casing Depth:	15
Well Completion:	10-SEP-18	Well Owner:	State Of Washington Dot
Well Type:	Resource Protection	Driller #:	3152
Static Level:	0	Flow Rate (GPM):	0
Flow Type:	Dry Hole	PSI:	0
Well Test:	Not Reported	Water Reclamation #:	9

W826
SSE
1/2 - 1 Mile
Higher

WA WELLS WALOG1000798906

Database:	Ecology Well Logs	Well Log ID:	1777971
Well Tag:	Not Reported	Project Tag:	FL-123-B1
Notice of Intent #:	AE50864	Date Received:	21-SEP-18
Diameter:	2.25	Casing Depth:	10
Well Completion:	10-SEP-18	Well Owner:	State Of Washington Dot
Well Type:	Decommisioning	Driller #:	3152
Static Level:	0	Flow Rate (GPM):	0
Flow Type:	Dry Hole	PSI:	0
Well Test:	Not Reported	Water Reclamation #:	9

GEOCHECK® - PHYSICAL SETTING SOURCE MAP FINDINGS

Map ID
Direction
Distance
Elevation

Database EDR ID Number

W827
SSE
1/2 - 1 Mile
Higher

WA WELLS WALOG1000798907

Database:	Ecology Well Logs	Well Log ID:	1777972
Well Tag:	Not Reported	Project Tag:	FL-127-B1
Notice of Intent #:	SE67362	Date Received:	21-SEP-18
Diameter:	2.25	Casing Depth:	10
Well Completion:	10-SEP-18	Well Owner:	State Of Washington Dot
Well Type:	Resource Protection	Driller #:	3152
Static Level:	0	Flow Rate (GPM):	0
Flow Type:	Dry Hole	PSI:	0
Well Test:	Not Reported	Water Reclamation #:	9

W828
SSE
1/2 - 1 Mile
Higher

WA WELLS WALOG1000798904

Database:	Ecology Well Logs	Well Log ID:	1777969
Well Tag:	Not Reported	Project Tag:	FL-119-B1
Notice of Intent #:	AE50862	Date Received:	21-SEP-18
Diameter:	2.25	Casing Depth:	13.4166669846
Well Completion:	10-SEP-18	Well Owner:	State Of Washington Dot
Well Type:	Decommisioning	Driller #:	3152
Static Level:	0	Flow Rate (GPM):	0
Flow Type:	Dry Hole	PSI:	0
Well Test:	Not Reported	Water Reclamation #:	9

W829
SSE
1/2 - 1 Mile
Higher

WA WELLS WALOG1000798905

Database:	Ecology Well Logs	Well Log ID:	1777970
Well Tag:	Not Reported	Project Tag:	FL-123-B1
Notice of Intent #:	SE67360	Date Received:	21-SEP-18
Diameter:	2.25	Casing Depth:	10
Well Completion:	10-SEP-18	Well Owner:	State Of Washington Dot
Well Type:	Resource Protection	Driller #:	3152
Static Level:	0	Flow Rate (GPM):	0
Flow Type:	Dry Hole	PSI:	0
Well Test:	Not Reported	Water Reclamation #:	9

830
South
1/2 - 1 Mile
Higher

FED USGS USGS40001257550

Organization ID:	USGS-WA		
Organization Name:	USGS Washington Water Science Center		
Monitor Location:	22N/04E-09F01	Type:	Well
Description:	Not Reported	HUC:	17110019

GEOCHECK® - PHYSICAL SETTING SOURCE MAP FINDINGS

Drainage Area: Not Reported
Contrib Drainage Area: Not Reported
Aquifer: Not Reported
Aquifer Type: Not Reported
Well Depth: 118
Well Hole Depth: Not Reported

Drainage Area Units: Not Reported
Contrib Drainage Area Units: Not Reported
Formation Type: Not Reported
Construction Date: 19620925
Well Depth Units: ft
Well Hole Depth Units: Not Reported

Ground water levels, Number of Measurements: 1
Feet below surface: 96
Note: Not Reported

Level reading date: 1962-09-25
Feet to sea level: Not Reported

X831
SW
1/2 - 1 Mile
Lower

WA WELLS WALOG1000316270

Database: Ecology Well Logs
Well Tag: Not Reported
Notice of Intent #: R051960
Diameter: 0
Well Completion: 01-OCT-01
Well Type: Resource Protection
Static Level: 0
Flow Type: Not Reported
Well Test: Not Reported

Well Log ID: 398943
Project Tag: Not Reported
Date Received: 12-DEC-01
Casing Depth: 2.6
Well Owner: 3rd Runway Wetlands Study
Driller #: Not Reported
Flow Rate (GPM): 0
PSI: 0
Water Reclamation #: 9

X832
SW
1/2 - 1 Mile
Lower

WA WELLS WALOG1000316269

Database: Ecology Well Logs
Well Tag: Not Reported
Notice of Intent #: R051960
Diameter: 0
Well Completion: 01-OCT-01
Well Type: Resource Protection
Static Level: 0
Flow Type: Not Reported
Well Test: Not Reported

Well Log ID: 398942
Project Tag: Not Reported
Date Received: 12-DEC-01
Casing Depth: 2.6
Well Owner: 3rd Runway Wetlands Study
Driller #: Not Reported
Flow Rate (GPM): 0
PSI: 0
Water Reclamation #: 9

X833
SW
1/2 - 1 Mile
Lower

WA WELLS WALOG1000316271

Database: Ecology Well Logs
Well Tag: Not Reported
Notice of Intent #: R051960
Diameter: 0
Well Completion: 01-OCT-01
Well Type: Resource Protection
Static Level: 0
Flow Type: Not Reported
Well Test: Not Reported

Well Log ID: 398944
Project Tag: Not Reported
Date Received: 12-DEC-01
Casing Depth: 2.6
Well Owner: 3rd Runway Wetlands Study
Driller #: Not Reported
Flow Rate (GPM): 0
PSI: 0
Water Reclamation #: 9

GEOCHECK® - PHYSICAL SETTING SOURCE MAP FINDINGS

Map ID
Direction
Distance
Elevation

Database EDR ID Number

X834
SW
1/2 - 1 Mile
Lower

WA WELLS WALOG1000316273

Database:	Ecology Well Logs	Well Log ID:	398946
Well Tag:	Not Reported	Project Tag:	Not Reported
Notice of Intent #:	R051960	Date Received:	12-DEC-01
Diameter:	0	Casing Depth:	2.6
Well Completion:	01-OCT-01	Well Owner:	3rd Runway Wetlands Study
Well Type:	Resource Protection	Driller #:	Not Reported
Static Level:	0	Flow Rate (GPM):	0
Flow Type:	Not Reported	PSI:	0
Well Test:	Not Reported	Water Reclamation #:	9

X835
SW
1/2 - 1 Mile
Lower

WA WELLS WALOG1000316272

Database:	Ecology Well Logs	Well Log ID:	398945
Well Tag:	Not Reported	Project Tag:	Not Reported
Notice of Intent #:	R051960	Date Received:	12-DEC-01
Diameter:	0	Casing Depth:	2.6
Well Completion:	01-OCT-01	Well Owner:	3rd Runway Wetlands Study
Well Type:	Resource Protection	Driller #:	Not Reported
Static Level:	0	Flow Rate (GPM):	0
Flow Type:	Not Reported	PSI:	0
Well Test:	Not Reported	Water Reclamation #:	9

Y836
WNW
1/2 - 1 Mile
Lower

WA WELLS WALOG1000237693

Database:	Ecology Well Logs	Well Log ID:	310521
Well Tag:	AFG070	Project Tag:	Not Reported
Notice of Intent #:	R048623	Date Received:	15-DEC-00
Diameter:	0	Casing Depth:	40
Well Completion:	22-NOV-00	Well Owner:	Wa State Dept Of Transportation
Well Type:	Resource Protection	Driller #:	Not Reported
Static Level:	0	Flow Rate (GPM):	0
Flow Type:	Not Reported	PSI:	0
Well Test:	Not Reported	Water Reclamation #:	9

Y837
WNW
1/2 - 1 Mile
Lower

WA WELLS WALOG1000247630

Database:	Ecology Well Logs	Well Log ID:	321518
Well Tag:	Not Reported	Project Tag:	Not Reported
Notice of Intent #:	R036740	Date Received:	27-MAY-99
Diameter:	0	Casing Depth:	59

GEOCHECK® - PHYSICAL SETTING SOURCE MAP FINDINGS

Well Completion:	23-APR-99	Well Owner:	Port Of Seattle
Well Type:	Resource Protection	Driller #:	Not Reported
Static Level:	0	Flow Rate (GPM):	0
Flow Type:	Not Reported	PSI:	0
Well Test:	Not Reported	Water Reclamation #:	9

Y838
WNW
1/2 - 1 Mile
Lower

WA WELLS WALOG1000237692

Database:	Ecology Well Logs	Well Log ID:	310520
Well Tag:	AFG071	Project Tag:	Not Reported
Notice of Intent #:	R048623	Date Received:	15-DEC-00
Diameter:	0	Casing Depth:	43.8
Well Completion:	22-NOV-00	Well Owner:	Wa State Dept Of Transportation
Well Type:	Resource Protection	Driller #:	Not Reported
Static Level:	0	Flow Rate (GPM):	0
Flow Type:	Not Reported	PSI:	0
Well Test:	Not Reported	Water Reclamation #:	9

Y839
WNW
1/2 - 1 Mile
Lower

WA WELLS WALOG1000221587

Database:	Ecology Well Logs	Well Log ID:	289983
Well Tag:	Not Reported	Project Tag:	Not Reported
Notice of Intent #:	Not Reported	Date Received:	Not Reported
Diameter:	0	Casing Depth:	0
Well Completion:	Not Reported	Well Owner:	Port Of Seattle
Well Type:	Resource Protection	Driller #:	Not Reported
Static Level:	0	Flow Rate (GPM):	0
Flow Type:	Not Reported	PSI:	0
Well Test:	Not Reported	Water Reclamation #:	9

Y840
WNW
1/2 - 1 Mile
Lower

WA WELLS WALOG1000221588

Database:	Ecology Well Logs	Well Log ID:	289984
Well Tag:	Not Reported	Project Tag:	Not Reported
Notice of Intent #:	Not Reported	Date Received:	Not Reported
Diameter:	0	Casing Depth:	0
Well Completion:	Not Reported	Well Owner:	Port Of Seattle
Well Type:	Resource Protection	Driller #:	Not Reported
Static Level:	0	Flow Rate (GPM):	0
Flow Type:	Not Reported	PSI:	0
Well Test:	Not Reported	Water Reclamation #:	9

GEOCHECK® - PHYSICAL SETTING SOURCE MAP FINDINGS

Map ID
Direction
Distance
Elevation

Database EDR ID Number

Y841
WNW
1/2 - 1 Mile
Lower

WA WELLS WALOG1000247631

Database: Ecology Well Logs
Well Tag: Not Reported
Notice of Intent #: R036740
Diameter: 0
Well Completion: 23-APR-99
Well Type: Resource Protection
Static Level: 0
Flow Type: Not Reported
Well Test: Not Reported

Well Log ID: 321519
Project Tag: Not Reported
Date Received: 27-MAY-99
Casing Depth: 38
Well Owner: Port Of Seattle
Driller #: Not Reported
Flow Rate (GPM): 0
PSI: 0
Water Reclamation #: 9

Y842
WNW
1/2 - 1 Mile
Lower

WA WELLS WALOG1000253375

Database: Ecology Well Logs
Well Tag: Not Reported
Notice of Intent #: S004854
Diameter: 0
Well Completion: 08-DEC-00
Well Type: Resource Protection
Static Level: 0
Flow Type: Not Reported
Well Test: Not Reported

Well Log ID: 328421
Project Tag: Not Reported
Date Received: 09-MAR-01
Casing Depth: 43.5
Well Owner: Wa State Dept Of Transportation
Driller #: Not Reported
Flow Rate (GPM): 0
PSI: 0
Water Reclamation #: 9

Y843
WNW
1/2 - 1 Mile
Lower

WA WELLS WALOG1000253374

Database: Ecology Well Logs
Well Tag: Not Reported
Notice of Intent #: S004854
Diameter: 0
Well Completion: 08-DEC-00
Well Type: Resource Protection
Static Level: 0
Flow Type: Not Reported
Well Test: Not Reported

Well Log ID: 328420
Project Tag: Not Reported
Date Received: 09-MAR-01
Casing Depth: 38.5
Well Owner: Wa State Dept Of Transportation
Driller #: Not Reported
Flow Rate (GPM): 0
PSI: 0
Water Reclamation #: 9

Y844
WNW
1/2 - 1 Mile
Lower

WA WELLS WALOG1000601793

Database: Ecology Well Logs
Well Tag: Not Reported
Notice of Intent #: AE22094
Diameter: 8

Well Log ID: 879228
Project Tag: Not Reported
Date Received: 09-SEP-13
Casing Depth: 20

GEOCHECK® - PHYSICAL SETTING SOURCE MAP FINDINGS

Well Completion:	04-JUN-13	Well Owner:	Sound Transit
Well Type:	Decommissioning	Driller #:	Not Reported
Static Level:	0	Flow Rate (GPM):	0
Flow Type:	Not Reported	PSI:	0
Well Test:	Not Reported	Water Reclamation #:	9

Y845
WNW
1/2 - 1 Mile
Lower

WA WELLS WALOG1000601792

Database:	Ecology Well Logs	Well Log ID:	879227
Well Tag:	Not Reported	Project Tag:	Not Reported
Notice of Intent #:	SE48306	Date Received:	09-SEP-13
Diameter:	8	Casing Depth:	20
Well Completion:	04-JUN-13	Well Owner:	Sound Transit
Well Type:	Resource Protection	Driller #:	Not Reported
Static Level:	0	Flow Rate (GPM):	0
Flow Type:	Not Reported	PSI:	0
Well Test:	Not Reported	Water Reclamation #:	9

Y846
WNW
1/2 - 1 Mile
Lower

WA WELLS WALOG1000247633

Database:	Ecology Well Logs	Well Log ID:	321521
Well Tag:	Not Reported	Project Tag:	Not Reported
Notice of Intent #:	R036740	Date Received:	27-MAY-99
Diameter:	0	Casing Depth:	58
Well Completion:	23-APR-99	Well Owner:	Port Of Seattle
Well Type:	Resource Protection	Driller #:	Not Reported
Static Level:	0	Flow Rate (GPM):	0
Flow Type:	Not Reported	PSI:	0
Well Test:	Not Reported	Water Reclamation #:	9

Y847
WNW
1/2 - 1 Mile
Lower

WA WELLS WALOG1000247632

Database:	Ecology Well Logs	Well Log ID:	321520
Well Tag:	Not Reported	Project Tag:	Not Reported
Notice of Intent #:	R036740	Date Received:	27-MAY-99
Diameter:	0	Casing Depth:	24
Well Completion:	23-APR-99	Well Owner:	Port Of Seattle
Well Type:	Resource Protection	Driller #:	Not Reported
Static Level:	0	Flow Rate (GPM):	0
Flow Type:	Not Reported	PSI:	0
Well Test:	Not Reported	Water Reclamation #:	9

GEOCHECK® - PHYSICAL SETTING SOURCE MAP FINDINGS

Map ID
Direction
Distance
Elevation

Database EDR ID Number

Y848
WNW
1/2 - 1 Mile
Lower

WA WELLS WALOG1000253373

Database:	Ecology Well Logs	Well Log ID:	328419
Well Tag:	Not Reported	Project Tag:	Not Reported
Notice of Intent #:	S004854	Date Received:	09-MAR-01
Diameter:	0	Casing Depth:	64.5
Well Completion:	08-DEC-00	Well Owner:	Wa State Dept Of Transportation
Well Type:	Resource Protection	Driller #:	Not Reported
Static Level:	0	Flow Rate (GPM):	0
Flow Type:	Not Reported	PSI:	0
Well Test:	Not Reported	Water Reclamation #:	9

Y849
WNW
1/2 - 1 Mile
Lower

WA WELLS WALOG1000247634

Database:	Ecology Well Logs	Well Log ID:	321522
Well Tag:	Not Reported	Project Tag:	Not Reported
Notice of Intent #:	R036740	Date Received:	27-MAY-99
Diameter:	0	Casing Depth:	20.5
Well Completion:	23-APR-99	Well Owner:	Port Of Seattle
Well Type:	Resource Protection	Driller #:	Not Reported
Static Level:	0	Flow Rate (GPM):	0
Flow Type:	Not Reported	PSI:	0
Well Test:	Not Reported	Water Reclamation #:	9

Z850
SSW
1/2 - 1 Mile
Higher

WA WELLS WALOG1000566712

Database:	Ecology Well Logs	Well Log ID:	809395
Well Tag:	Not Reported	Project Tag:	Not Reported
Notice of Intent #:	SE45314	Date Received:	02-AUG-12
Diameter:	8	Casing Depth:	20
Well Completion:	17-MAY-12	Well Owner:	Port Of Seattle
Well Type:	Resource Protection	Driller #:	Not Reported
Static Level:	0	Flow Rate (GPM):	0
Flow Type:	Not Reported	PSI:	0
Well Test:	Not Reported	Water Reclamation #:	9

Z851
SSW
1/2 - 1 Mile
Higher

WA WELLS WALOG1000566713

Database:	Ecology Well Logs	Well Log ID:	809397
Well Tag:	Not Reported	Project Tag:	Not Reported
Notice of Intent #:	SE45314	Date Received:	02-AUG-12
Diameter:	8	Casing Depth:	20

GEOCHECK® - PHYSICAL SETTING SOURCE MAP FINDINGS

Well Completion:	17-MAY-12	Well Owner:	Port Of Seattle
Well Type:	Resource Protection	Driller #:	Not Reported
Static Level:	0	Flow Rate (GPM):	0
Flow Type:	Not Reported	PSI:	0
Well Test:	Not Reported	Water Reclamation #:	9

Z852
SSW
1/2 - 1 Mile
Higher

WA WELLS WALOG1000566714

Database:	Ecology Well Logs	Well Log ID:	809399
Well Tag:	Not Reported	Project Tag:	Not Reported
Notice of Intent #:	SE45314	Date Received:	02-AUG-12
Diameter:	8	Casing Depth:	20
Well Completion:	17-MAY-12	Well Owner:	Port Of Seattle
Well Type:	Resource Protection	Driller #:	Not Reported
Static Level:	0	Flow Rate (GPM):	0
Flow Type:	Not Reported	PSI:	0
Well Test:	Not Reported	Water Reclamation #:	9

Z853
SSW
1/2 - 1 Mile
Higher

WA WELLS WALOG1000566711

Database:	Ecology Well Logs	Well Log ID:	809393
Well Tag:	Not Reported	Project Tag:	Not Reported
Notice of Intent #:	SE45314	Date Received:	02-AUG-12
Diameter:	8	Casing Depth:	30
Well Completion:	17-MAY-12	Well Owner:	Port Of Seattle
Well Type:	Resource Protection	Driller #:	Not Reported
Static Level:	0	Flow Rate (GPM):	0
Flow Type:	Not Reported	PSI:	0
Well Test:	Not Reported	Water Reclamation #:	9

Z854
SSW
1/2 - 1 Mile
Higher

WA WELLS WALOG1000094613

Database:	Ecology Well Logs	Well Log ID:	96343
Well Tag:	Not Reported	Project Tag:	Not Reported
Notice of Intent #:	200528	Date Received:	30-JUN-93
Diameter:	18	Casing Depth:	52
Well Completion:	26-MAR-93	Well Owner:	Port Of Seattle
Well Type:	Water	Driller #:	0193
Static Level:	0	Flow Rate (GPM):	0
Flow Type:	Not Reported	PSI:	0
Well Test:	Not Reported	Water Reclamation #:	9

GEOCHECK® - PHYSICAL SETTING SOURCE MAP FINDINGS

Map ID
Direction
Distance
Elevation

Database EDR ID Number

Z855
SSW
1/2 - 1 Mile
Higher

WA WELLS WALOG1000566705

Database: Ecology Well Logs
Well Tag: BHJ192
Notice of Intent #: RE07100
Diameter: 2
Well Completion: 17-MAY-12
Well Type: Resource Protection
Static Level: 0
Flow Type: Not Reported
Well Test: Not Reported

Well Log ID: 809381
Project Tag: Not Reported
Date Received: 02-AUG-12
Casing Depth: 30
Well Owner: Port Of Seattle
Driller #: Not Reported
Flow Rate (GPM): 0
PSI: 0
Water Reclamation #: 9

Z856
SSW
1/2 - 1 Mile
Higher

WA WELLS WALOG1000566706

Database: Ecology Well Logs
Well Tag: BHJ191
Notice of Intent #: RE07100
Diameter: 2
Well Completion: 16-MAY-12
Well Type: Resource Protection
Static Level: 0
Flow Type: Not Reported
Well Test: Not Reported

Well Log ID: 809383
Project Tag: Not Reported
Date Received: 02-AUG-12
Casing Depth: 40
Well Owner: Port Of Seattle
Driller #: Not Reported
Flow Rate (GPM): 0
PSI: 0
Water Reclamation #: 9

Z857
SSW
1/2 - 1 Mile
Higher

WA WELLS WALOG1000566715

Database: Ecology Well Logs
Well Tag: Not Reported
Notice of Intent #: SE45314
Diameter: 8
Well Completion: 17-MAY-12
Well Type: Resource Protection
Static Level: 0
Flow Type: Not Reported
Well Test: Not Reported

Well Log ID: 809401
Project Tag: Not Reported
Date Received: 02-AUG-12
Casing Depth: 40
Well Owner: Port Of Seattle
Driller #: Not Reported
Flow Rate (GPM): 0
PSI: 0
Water Reclamation #: 9

Z858
SSW
1/2 - 1 Mile
Higher

WA WELLS WALOG1000680261

Database: Ecology Well Logs
Well Tag: Not Reported
Notice of Intent #: AE33020
Diameter: 8

Well Log ID: 1037680
Project Tag: Not Reported
Date Received: 08-AUG-15
Casing Depth: 30.4166660309

GEOCHECK® - PHYSICAL SETTING SOURCE MAP FINDINGS

Well Completion:	24-JUL-15	Well Owner:	Panattoni Development
Well Type:	Decommisioning	Driller #:	3143
Static Level:	0	Flow Rate (GPM):	0
Flow Type:	Dry Hole	PSI:	0
Well Test:	Not Reported	Water Reclamation #:	9

Z859
SSW
1/2 - 1 Mile
Higher

WA WELLS WALOG1000680260

Database:	Ecology Well Logs	Well Log ID:	1037679
Well Tag:	Not Reported	Project Tag:	Not Reported
Notice of Intent #:	SE55414	Date Received:	08-AUG-15
Diameter:	8	Casing Depth:	30.4166660309
Well Completion:	24-JUL-15	Well Owner:	Panattoni Development
Well Type:	Resource Protection	Driller #:	3143
Static Level:	0	Flow Rate (GPM):	0
Flow Type:	Dry Hole	PSI:	0
Well Test:	Not Reported	Water Reclamation #:	9

Z860
SSW
1/2 - 1 Mile
Higher

WA WELLS WALOG1000680259

Database:	Ecology Well Logs	Well Log ID:	1037678
Well Tag:	Not Reported	Project Tag:	Not Reported
Notice of Intent #:	SE55414	Date Received:	08-AUG-15
Diameter:	8	Casing Depth:	30.4166660309
Well Completion:	24-JUL-15	Well Owner:	Panattoni Development
Well Type:	Resource Protection	Driller #:	3143
Static Level:	0	Flow Rate (GPM):	0
Flow Type:	Dry Hole	PSI:	0
Well Test:	Not Reported	Water Reclamation #:	9

Z861
SSW
1/2 - 1 Mile
Higher

WA WELLS WALOG1000680264

Database:	Ecology Well Logs	Well Log ID:	1037683
Well Tag:	Not Reported	Project Tag:	Not Reported
Notice of Intent #:	AE33020	Date Received:	08-AUG-15
Diameter:	8	Casing Depth:	30.4166660309
Well Completion:	24-JUL-15	Well Owner:	Panattoni Development
Well Type:	Decommisioning	Driller #:	3143
Static Level:	0	Flow Rate (GPM):	0
Flow Type:	Dry Hole	PSI:	0
Well Test:	Not Reported	Water Reclamation #:	9

GEOCHECK® - PHYSICAL SETTING SOURCE MAP FINDINGS

Map ID
Direction
Distance
Elevation

Database EDR ID Number

Z862
SSW
1/2 - 1 Mile
Higher

WA WELLS WALOG1000680263

Database:	Ecology Well Logs	Well Log ID:	1037682
Well Tag:	Not Reported	Project Tag:	Not Reported
Notice of Intent #:	AE33020	Date Received:	08-AUG-15
Diameter:	8	Casing Depth:	30.4166660309
Well Completion:	24-JUL-15	Well Owner:	Panattoni Development
Well Type:	Decommissioning	Driller #:	3143
Static Level:	0	Flow Rate (GPM):	0
Flow Type:	Dry Hole	PSI:	0
Well Test:	Not Reported	Water Reclamation #:	9

Z863
SSW
1/2 - 1 Mile
Higher

WA WELLS WALOG1000680262

Database:	Ecology Well Logs	Well Log ID:	1037681
Well Tag:	Not Reported	Project Tag:	Not Reported
Notice of Intent #:	AE33020	Date Received:	08-AUG-15
Diameter:	8	Casing Depth:	30.4166660309
Well Completion:	24-JUL-15	Well Owner:	Panattoni Development
Well Type:	Decommissioning	Driller #:	3143
Static Level:	0	Flow Rate (GPM):	0
Flow Type:	Dry Hole	PSI:	0
Well Test:	Not Reported	Water Reclamation #:	9

Z864
SSW
1/2 - 1 Mile
Higher

WA WELLS WALOG1000680258

Database:	Ecology Well Logs	Well Log ID:	1037677
Well Tag:	Not Reported	Project Tag:	Not Reported
Notice of Intent #:	SE55414	Date Received:	08-AUG-15
Diameter:	8	Casing Depth:	30.4166660309
Well Completion:	24-JUL-15	Well Owner:	Panattoni Development
Well Type:	Resource Protection	Driller #:	3143
Static Level:	0	Flow Rate (GPM):	0
Flow Type:	Dry Hole	PSI:	0
Well Test:	Not Reported	Water Reclamation #:	9

Z865
SSW
1/2 - 1 Mile
Higher

WA WELLS WALOG1000566718

Database:	Ecology Well Logs	Well Log ID:	809407
Well Tag:	Not Reported	Project Tag:	Not Reported
Notice of Intent #:	AE17475	Date Received:	02-AUG-12
Diameter:	8	Casing Depth:	20

GEOCHECK® - PHYSICAL SETTING SOURCE MAP FINDINGS

Well Completion:	17-MAY-12	Well Owner:	Port Of Seattle
Well Type:	Decommissioning	Driller #:	Not Reported
Static Level:	0	Flow Rate (GPM):	0
Flow Type:	Not Reported	PSI:	0
Well Test:	Not Reported	Water Reclamation #:	9

Z866
SSW
1/2 - 1 Mile
Higher

WA WELLS WALOG1000566717

Database:	Ecology Well Logs	Well Log ID:	809405
Well Tag:	Not Reported	Project Tag:	Not Reported
Notice of Intent #:	AE17475	Date Received:	02-AUG-12
Diameter:	8	Casing Depth:	20
Well Completion:	17-MAY-12	Well Owner:	Port Of Seattle
Well Type:	Decommissioning	Driller #:	Not Reported
Static Level:	0	Flow Rate (GPM):	0
Flow Type:	Not Reported	PSI:	0
Well Test:	Not Reported	Water Reclamation #:	9

Z867
SSW
1/2 - 1 Mile
Higher

WA WELLS WALOG1000566716

Database:	Ecology Well Logs	Well Log ID:	809403
Well Tag:	Not Reported	Project Tag:	Not Reported
Notice of Intent #:	AE17475	Date Received:	02-AUG-12
Diameter:	8	Casing Depth:	30
Well Completion:	17-MAY-12	Well Owner:	Port Of Seattle
Well Type:	Decommissioning	Driller #:	Not Reported
Static Level:	0	Flow Rate (GPM):	0
Flow Type:	Not Reported	PSI:	0
Well Test:	Not Reported	Water Reclamation #:	9

Z868
SSW
1/2 - 1 Mile
Higher

WA WELLS WALOG1000680257

Database:	Ecology Well Logs	Well Log ID:	1037676
Well Tag:	Not Reported	Project Tag:	Not Reported
Notice of Intent #:	SE55414	Date Received:	08-AUG-15
Diameter:	8	Casing Depth:	30.4166660309
Well Completion:	24-JUL-15	Well Owner:	Panattoni Development
Well Type:	Resource Protection	Driller #:	3143
Static Level:	0	Flow Rate (GPM):	0
Flow Type:	Dry Hole	PSI:	0
Well Test:	Not Reported	Water Reclamation #:	9

GEOCHECK® - PHYSICAL SETTING SOURCE MAP FINDINGS

Map ID
Direction
Distance
Elevation

Database EDR ID Number

Z869
SSW
1/2 - 1 Mile
Higher

WA WELLS WALOG1000566720

Database: Ecology Well Logs
Well Tag: Not Reported
Notice of Intent #: AE17475
Diameter: 8
Well Completion: 17-MAY-12
Well Type: Decommissioning
Static Level: 0
Flow Type: Not Reported
Well Test: Not Reported

Well Log ID: 809410
Project Tag: Not Reported
Date Received: 02-AUG-12
Casing Depth: 40
Well Owner: Port Of Seattle
Driller #: Not Reported
Flow Rate (GPM): 0
PSI: 0
Water Reclamation #: 9

Z870
SSW
1/2 - 1 Mile
Higher

WA WELLS WALOG1000566719

Database: Ecology Well Logs
Well Tag: Not Reported
Notice of Intent #: AE17475
Diameter: 8
Well Completion: 17-MAY-12
Well Type: Decommissioning
Static Level: 0
Flow Type: Not Reported
Well Test: Not Reported

Well Log ID: 809409
Project Tag: Not Reported
Date Received: 02-AUG-12
Casing Depth: 20
Well Owner: Port Of Seattle
Driller #: Not Reported
Flow Rate (GPM): 0
PSI: 0
Water Reclamation #: 9

AA871
WSW
1/2 - 1 Mile
Lower

WA WELLS WALOG1000179416

Database: Ecology Well Logs
Well Tag: Not Reported
Notice of Intent #: R005040
Diameter: 0
Well Completion: 16-FEB-99
Well Type: Resource Protection
Static Level: 0
Flow Type: Not Reported
Well Test: Not Reported

Well Log ID: 204051
Project Tag: Not Reported
Date Received: 03-MAR-99
Casing Depth: 0
Well Owner: Port Of Seattle
Driller #: Not Reported
Flow Rate (GPM): 0
PSI: 0
Water Reclamation #: 9

AA872
WSW
1/2 - 1 Mile
Lower

WA WELLS WALOG1000179415

Database: Ecology Well Logs
Well Tag: Not Reported
Notice of Intent #: R005040
Diameter: 0

Well Log ID: 204050
Project Tag: Not Reported
Date Received: 03-MAR-99
Casing Depth: 0

GEOCHECK® - PHYSICAL SETTING SOURCE MAP FINDINGS

Well Completion:	15-FEB-99	Well Owner:	Port Of Seattle
Well Type:	Resource Protection	Driller #:	Not Reported
Static Level:	0	Flow Rate (GPM):	0
Flow Type:	Not Reported	PSI:	0
Well Test:	Not Reported	Water Reclamation #:	9

AA873
WSW
1/2 - 1 Mile
Lower

WA WELLS WALOG1000179414

Database:	Ecology Well Logs	Well Log ID:	204049
Well Tag:	Not Reported	Project Tag:	Not Reported
Notice of Intent #:	R005040	Date Received:	03-MAR-99
Diameter:	0	Casing Depth:	0
Well Completion:	16-FEB-99	Well Owner:	Port Of Seattle
Well Type:	Resource Protection	Driller #:	Not Reported
Static Level:	0	Flow Rate (GPM):	0
Flow Type:	Not Reported	PSI:	0
Well Test:	Not Reported	Water Reclamation #:	9

AA874
WSW
1/2 - 1 Mile
Lower

WA WELLS WALOG1000179417

Database:	Ecology Well Logs	Well Log ID:	204052
Well Tag:	Not Reported	Project Tag:	Not Reported
Notice of Intent #:	R005040	Date Received:	03-MAR-99
Diameter:	0	Casing Depth:	0
Well Completion:	11-FEB-99	Well Owner:	Port Of Seattle
Well Type:	Resource Protection	Driller #:	Not Reported
Static Level:	0	Flow Rate (GPM):	0
Flow Type:	Not Reported	PSI:	0
Well Test:	Not Reported	Water Reclamation #:	9

AA875
WSW
1/2 - 1 Mile
Lower

WA WELLS WALOG1000626915

Database:	Ecology Well Logs	Well Log ID:	925673
Well Tag:	Not Reported	Project Tag:	Not Reported
Notice of Intent #:	AE26364	Date Received:	15-MAY-14
Diameter:	8	Casing Depth:	30
Well Completion:	16-APR-14	Well Owner:	Panattoni Development
Well Type:	Decommisioning	Driller #:	3143
Static Level:	0	Flow Rate (GPM):	0
Flow Type:	Not Reported	PSI:	0
Well Test:	Not Reported	Water Reclamation #:	9

GEOCHECK® - PHYSICAL SETTING SOURCE MAP FINDINGS

Map ID
Direction
Distance
Elevation

Database EDR ID Number

AA876
WSW
1/2 - 1 Mile
Lower

WA WELLS WALOG1000626916

Database:	Ecology Well Logs	Well Log ID:	925674
Well Tag:	Not Reported	Project Tag:	Not Reported
Notice of Intent #:	AE26364	Date Received:	15-MAY-14
Diameter:	8	Casing Depth:	30
Well Completion:	16-APR-14	Well Owner:	Panattoni Development
Well Type:	Decommissioning	Driller #:	3143
Static Level:	0	Flow Rate (GPM):	0
Flow Type:	Not Reported	PSI:	0
Well Test:	Not Reported	Water Reclamation #:	9

AA877
WSW
1/2 - 1 Mile
Lower

WA WELLS WALOG1000626860

Database:	Ecology Well Logs	Well Log ID:	925617
Well Tag:	Not Reported	Project Tag:	Not Reported
Notice of Intent #:	SE51114	Date Received:	15-MAY-14
Diameter:	8	Casing Depth:	30
Well Completion:	16-APR-14	Well Owner:	Panattoni Development
Well Type:	Resource Protection	Driller #:	3143
Static Level:	0	Flow Rate (GPM):	0
Flow Type:	Not Reported	PSI:	0
Well Test:	Not Reported	Water Reclamation #:	9

AA878
WSW
1/2 - 1 Mile
Lower

WA WELLS WALOG1000626914

Database:	Ecology Well Logs	Well Log ID:	925672
Well Tag:	Not Reported	Project Tag:	Not Reported
Notice of Intent #:	SE51114	Date Received:	15-MAY-14
Diameter:	8	Casing Depth:	30
Well Completion:	16-APR-14	Well Owner:	Panattoni Development
Well Type:	Resource Protection	Driller #:	3143
Static Level:	0	Flow Rate (GPM):	0
Flow Type:	Not Reported	PSI:	0
Well Test:	Not Reported	Water Reclamation #:	9

AA879
WSW
1/2 - 1 Mile
Lower

WA WELLS WALOG1000179419

Database:	Ecology Well Logs	Well Log ID:	204054
Well Tag:	Not Reported	Project Tag:	Not Reported
Notice of Intent #:	R005040	Date Received:	03-MAR-99
Diameter:	0	Casing Depth:	0

GEOCHECK® - PHYSICAL SETTING SOURCE MAP FINDINGS

Well Completion:	12-FEB-99	Well Owner:	Port Of Seattle
Well Type:	Resource Protection	Driller #:	Not Reported
Static Level:	0	Flow Rate (GPM):	0
Flow Type:	Not Reported	PSI:	0
Well Test:	Not Reported	Water Reclamation #:	9

AA880
WSW
1/2 - 1 Mile
Lower

WA WELLS WALOG1000179418

Database:	Ecology Well Logs	Well Log ID:	204053
Well Tag:	Not Reported	Project Tag:	Not Reported
Notice of Intent #:	R005040	Date Received:	03-MAR-99
Diameter:	0	Casing Depth:	0
Well Completion:	11-FEB-99	Well Owner:	Port Of Seattle
Well Type:	Resource Protection	Driller #:	Not Reported
Static Level:	0	Flow Rate (GPM):	0
Flow Type:	Not Reported	PSI:	0
Well Test:	Not Reported	Water Reclamation #:	9

AA881
WSW
1/2 - 1 Mile
Lower

WA WELLS WALOG1000626917

Database:	Ecology Well Logs	Well Log ID:	925675
Well Tag:	Not Reported	Project Tag:	Not Reported
Notice of Intent #:	AE26364	Date Received:	15-MAY-14
Diameter:	8	Casing Depth:	30
Well Completion:	16-APR-14	Well Owner:	Panattoni Development
Well Type:	Decommisioning	Driller #:	3143
Static Level:	0	Flow Rate (GPM):	0
Flow Type:	Not Reported	PSI:	0
Well Test:	Not Reported	Water Reclamation #:	9

AA882
WSW
1/2 - 1 Mile
Lower

WA WELLS WALOG1000626848

Database:	Ecology Well Logs	Well Log ID:	925605
Well Tag:	Not Reported	Project Tag:	Not Reported
Notice of Intent #:	SE51114	Date Received:	15-MAY-14
Diameter:	8	Casing Depth:	30
Well Completion:	16-APR-14	Well Owner:	Panattoni Development
Well Type:	Resource Protection	Driller #:	3143
Static Level:	0	Flow Rate (GPM):	0
Flow Type:	Not Reported	PSI:	0
Well Test:	Not Reported	Water Reclamation #:	9

GEOCHECK® - PHYSICAL SETTING SOURCE MAP FINDINGS

Map ID
Direction
Distance
Elevation

Database EDR ID Number

AB883
East
1/2 - 1 Mile
Lower

WA WELLS WALOG1000663689

Database:	Ecology Well Logs	Well Log ID:	1008306
Well Tag:	Not Reported	Project Tag:	Not Reported
Notice of Intent #:	AE27114	Date Received:	13-AUG-14
Diameter:	8	Casing Depth:	19
Well Completion:	02-JUN-14	Well Owner:	Belvedere Apartments
Well Type:	Decommisioning	Driller #:	1816
Static Level:	0	Flow Rate (GPM):	0
Flow Type:	Not Reported	PSI:	0
Well Test:	Not Reported	Water Reclamation #:	9

AB884
East
1/2 - 1 Mile
Lower

WA WELLS WALOG1000663688

Database:	Ecology Well Logs	Well Log ID:	1008305
Well Tag:	Not Reported	Project Tag:	Not Reported
Notice of Intent #:	AE27113	Date Received:	13-AUG-14
Diameter:	5	Casing Depth:	25
Well Completion:	02-JUN-14	Well Owner:	Aspens Ridgeview
Well Type:	Decommisioning	Driller #:	3123
Static Level:	0	Flow Rate (GPM):	0
Flow Type:	Not Reported	PSI:	0
Well Test:	Not Reported	Water Reclamation #:	9

AB885
East
1/2 - 1 Mile
Lower

WA WELLS WALOG1000663726

Database:	Ecology Well Logs	Well Log ID:	1008344
Well Tag:	Not Reported	Project Tag:	Not Reported
Notice of Intent #:	SE51633	Date Received:	13-AUG-14
Diameter:	5	Casing Depth:	25
Well Completion:	02-JUN-14	Well Owner:	Aspens Ridgeview
Well Type:	Resource Protection	Driller #:	3123
Static Level:	0	Flow Rate (GPM):	0
Flow Type:	Not Reported	PSI:	0
Well Test:	Not Reported	Water Reclamation #:	9

AB886
East
1/2 - 1 Mile
Lower

WA WELLS WALOG1000663690

Database:	Ecology Well Logs	Well Log ID:	1008307
Well Tag:	Not Reported	Project Tag:	Not Reported
Notice of Intent #:	SE51634	Date Received:	13-AUG-14
Diameter:	8	Casing Depth:	19

GEOCHECK® - PHYSICAL SETTING SOURCE MAP FINDINGS

Well Completion:	02-JUN-14	Well Owner:	Belvedere Apartments
Well Type:	Resource Protection	Driller #:	1816
Static Level:	0	Flow Rate (GPM):	0
Flow Type:	Not Reported	PSI:	0
Well Test:	Not Reported	Water Reclamation #:	9

AB887
East
1/2 - 1 Mile
Lower

WA WELLS WALOG1000099638

Database:	Ecology Well Logs	Well Log ID:	102433
Well Tag:	Not Reported	Project Tag:	Not Reported
Notice of Intent #:	209626	Date Received:	28-APR-93
Diameter:	0	Casing Depth:	0
Well Completion:	06-APR-93	Well Owner:	City Of Seattle
Well Type:	Water	Driller #:	Not Reported
Static Level:	0	Flow Rate (GPM):	0
Flow Type:	Not Reported	PSI:	0
Well Test:	Not Reported	Water Reclamation #:	9

AB888
East
1/2 - 1 Mile
Lower

WA WELLS WALOG1000099592

Database:	Ecology Well Logs	Well Log ID:	102360
Well Tag:	Not Reported	Project Tag:	Not Reported
Notice of Intent #:	209626	Date Received:	28-APR-93
Diameter:	0	Casing Depth:	0
Well Completion:	19-APR-93	Well Owner:	City Of
Well Type:	Water	Driller #:	Not Reported
Static Level:	0	Flow Rate (GPM):	0
Flow Type:	Not Reported	PSI:	0
Well Test:	Not Reported	Water Reclamation #:	9

AB889
East
1/2 - 1 Mile
Lower

WA WELLS WALOG1000663553

Database:	Ecology Well Logs	Well Log ID:	1008153
Well Tag:	Not Reported	Project Tag:	Not Reported
Notice of Intent #:	AE27113	Date Received:	13-AUG-14
Diameter:	5	Casing Depth:	25
Well Completion:	02-JUN-14	Well Owner:	Aspens Ridgeview
Well Type:	Decommisioning	Driller #:	3123
Static Level:	0	Flow Rate (GPM):	0
Flow Type:	Not Reported	PSI:	0
Well Test:	Not Reported	Water Reclamation #:	9

GEOCHECK® - PHYSICAL SETTING SOURCE MAP FINDINGS

Map ID
Direction
Distance
Elevation

Database EDR ID Number

AB890
East
1/2 - 1 Mile
Lower

WA WELLS WALOG1000663532

Database:	Ecology Well Logs	Well Log ID:	1008131
Well Tag:	Not Reported	Project Tag:	Not Reported
Notice of Intent #:	AE27113	Date Received:	13-AUG-14
Diameter:	5	Casing Depth:	20
Well Completion:	02-JUN-14	Well Owner:	Aspens Ridgeview
Well Type:	Decommissioning	Driller #:	3123
Static Level:	0	Flow Rate (GPM):	0
Flow Type:	Not Reported	PSI:	0
Well Test:	Not Reported	Water Reclamation #:	9

AB891
East
1/2 - 1 Mile
Lower

WA WELLS WALOG1000663727

Database:	Ecology Well Logs	Well Log ID:	1008345
Well Tag:	Not Reported	Project Tag:	Not Reported
Notice of Intent #:	SE51633	Date Received:	13-AUG-14
Diameter:	5	Casing Depth:	15
Well Completion:	02-JUN-14	Well Owner:	Aspens Ridgeview
Well Type:	Resource Protection	Driller #:	3123
Static Level:	0	Flow Rate (GPM):	0
Flow Type:	Not Reported	PSI:	0
Well Test:	Not Reported	Water Reclamation #:	9

AB892
East
1/2 - 1 Mile
Lower

WA WELLS WALOG1000680515

Database:	Ecology Well Logs	Well Log ID:	1038324
Well Tag:	Not Reported	Project Tag:	B2
Notice of Intent #:	SE55387	Date Received:	11-AUG-15
Diameter:	9	Casing Depth:	46.5
Well Completion:	17-JUL-15	Well Owner:	Prime Residential
Well Type:	Resource Protection	Driller #:	2769
Static Level:	0	Flow Rate (GPM):	0
Flow Type:	Dry Hole	PSI:	0
Well Test:	Not Reported	Water Reclamation #:	9

AB893
East
1/2 - 1 Mile
Lower

WA WELLS WALOG1000680514

Database:	Ecology Well Logs	Well Log ID:	1038323
Well Tag:	Not Reported	Project Tag:	B1
Notice of Intent #:	AE32967	Date Received:	11-AUG-15
Diameter:	9	Casing Depth:	31.5

GEOCHECK® - PHYSICAL SETTING SOURCE MAP FINDINGS

Well Completion:	17-JUL-15	Well Owner:	Prime Residential
Well Type:	Decommissioning	Driller #:	2769
Static Level:	0	Flow Rate (GPM):	0
Flow Type:	Dry Hole	PSI:	0
Well Test:	Not Reported	Water Reclamation #:	9

AB894
East
1/2 - 1 Mile
Lower

WA WELLS WALOG1000680516

Database:	Ecology Well Logs	Well Log ID:	1038325
Well Tag:	Not Reported	Project Tag:	B2
Notice of Intent #:	AE32967	Date Received:	11-AUG-15
Diameter:	9	Casing Depth:	46.5
Well Completion:	17-JUL-15	Well Owner:	Prime Residential
Well Type:	Decommissioning	Driller #:	2769
Static Level:	0	Flow Rate (GPM):	0
Flow Type:	Dry Hole	PSI:	0
Well Test:	Not Reported	Water Reclamation #:	9

AB895
East
1/2 - 1 Mile
Lower

WA WELLS WALOG1000680518

Database:	Ecology Well Logs	Well Log ID:	1038327
Well Tag:	Not Reported	Project Tag:	B3
Notice of Intent #:	AE32967	Date Received:	11-AUG-15
Diameter:	9	Casing Depth:	21.5
Well Completion:	17-JUL-15	Well Owner:	Prime Residential
Well Type:	Decommissioning	Driller #:	2769
Static Level:	0	Flow Rate (GPM):	0
Flow Type:	Dry Hole	PSI:	0
Well Test:	Not Reported	Water Reclamation #:	9

AB896
East
1/2 - 1 Mile
Lower

WA WELLS WALOG1000680517

Database:	Ecology Well Logs	Well Log ID:	1038326
Well Tag:	Not Reported	Project Tag:	B3
Notice of Intent #:	SE55387	Date Received:	11-AUG-15
Diameter:	9	Casing Depth:	21.5
Well Completion:	17-JUL-15	Well Owner:	Prime Residential
Well Type:	Resource Protection	Driller #:	2769
Static Level:	0	Flow Rate (GPM):	0
Flow Type:	Dry Hole	PSI:	0
Well Test:	Not Reported	Water Reclamation #:	9

GEOCHECK® - PHYSICAL SETTING SOURCE MAP FINDINGS

Map ID
Direction
Distance
Elevation

Database EDR ID Number

AB897
East
1/2 - 1 Mile
Lower

WA WELLS WALOG1000680513

Database:	Ecology Well Logs	Well Log ID:	1038322
Well Tag:	Not Reported	Project Tag:	B1
Notice of Intent #:	SE55387	Date Received:	11-AUG-15
Diameter:	9	Casing Depth:	31.5
Well Completion:	17-JUL-15	Well Owner:	Prime Residential
Well Type:	Resource Protection	Driller #:	2769
Static Level:	0	Flow Rate (GPM):	0
Flow Type:	Dry Hole	PSI:	0
Well Test:	Not Reported	Water Reclamation #:	9

AB898
East
1/2 - 1 Mile
Lower

WA WELLS WALOG1000663762

Database:	Ecology Well Logs	Well Log ID:	1008380
Well Tag:	Not Reported	Project Tag:	Not Reported
Notice of Intent #:	SE51633	Date Received:	13-AUG-14
Diameter:	5	Casing Depth:	20
Well Completion:	02-JUN-14	Well Owner:	Aspens Ridgeview
Well Type:	Resource Protection	Driller #:	3123
Static Level:	0	Flow Rate (GPM):	0
Flow Type:	Not Reported	PSI:	0
Well Test:	Not Reported	Water Reclamation #:	9

AB899
East
1/2 - 1 Mile
Lower

WA WELLS WALOG1000663764

Database:	Ecology Well Logs	Well Log ID:	1008382
Well Tag:	Not Reported	Project Tag:	Not Reported
Notice of Intent #:	AE27114	Date Received:	13-AUG-14
Diameter:	8	Casing Depth:	13
Well Completion:	02-JUN-14	Well Owner:	Belvedere Apartments
Well Type:	Decommisioning	Driller #:	1816
Static Level:	0	Flow Rate (GPM):	0
Flow Type:	Not Reported	PSI:	0
Well Test:	Not Reported	Water Reclamation #:	9

AB900
East
1/2 - 1 Mile
Lower

WA WELLS WALOG1000663728

Database:	Ecology Well Logs	Well Log ID:	1008346
Well Tag:	Not Reported	Project Tag:	Not Reported
Notice of Intent #:	SE51634	Date Received:	13-AUG-14
Diameter:	8	Casing Depth:	13

GEOCHECK® - PHYSICAL SETTING SOURCE MAP FINDINGS

Well Completion:	02-JUN-14	Well Owner:	Belvedere Apartments
Well Type:	Resource Protection	Driller #:	1816
Static Level:	0	Flow Rate (GPM):	0
Flow Type:	Not Reported	PSI:	0
Well Test:	Not Reported	Water Reclamation #:	9

AB901
East
1/2 - 1 Mile
Lower

WA WELLS WALOG1000663781

Database:	Ecology Well Logs	Well Log ID:	1008400
Well Tag:	Not Reported	Project Tag:	Not Reported
Notice of Intent #:	AE27114	Date Received:	13-AUG-14
Diameter:	8	Casing Depth:	19
Well Completion:	02-JUN-14	Well Owner:	Belvedere Apartments
Well Type:	Decommisioning	Driller #:	1816
Static Level:	0	Flow Rate (GPM):	0
Flow Type:	Not Reported	PSI:	0
Well Test:	Not Reported	Water Reclamation #:	9

AB902
East
1/2 - 1 Mile
Lower

WA WELLS WALOG1000663766

Database:	Ecology Well Logs	Well Log ID:	1008384
Well Tag:	Not Reported	Project Tag:	Not Reported
Notice of Intent #:	SE51634	Date Received:	13-AUG-14
Diameter:	8	Casing Depth:	19
Well Completion:	02-JUN-14	Well Owner:	Belvedere Apartments
Well Type:	Resource Protection	Driller #:	1816
Static Level:	0	Flow Rate (GPM):	0
Flow Type:	Not Reported	PSI:	0
Well Test:	Not Reported	Water Reclamation #:	9

AC903
ENE
1/2 - 1 Mile
Lower

WA WELLS WALOG1000263806

Database:	Ecology Well Logs	Well Log ID:	339311
Well Tag:	Not Reported	Project Tag:	Not Reported
Notice of Intent #:	S014717	Date Received:	07-AUG-02
Diameter:	0	Casing Depth:	15
Well Completion:	25-JUL-02	Well Owner:	Wa State Dept Of Transportation
Well Type:	Resource Protection	Driller #:	Not Reported
Static Level:	0	Flow Rate (GPM):	0
Flow Type:	Not Reported	PSI:	0
Well Test:	Not Reported	Water Reclamation #:	9

GEOCHECK® - PHYSICAL SETTING SOURCE MAP FINDINGS

Map ID
Direction
Distance
Elevation

Database EDR ID Number

AC904
ENE
1/2 - 1 Mile
Lower

WA WELLS WALOG1000263805

Database: Ecology Well Logs
Well Tag: Not Reported
Notice of Intent #: S014717
Diameter: 0
Well Completion: 30-JUL-02
Well Type: Resource Protection
Static Level: 0
Flow Type: Not Reported
Well Test: Not Reported

Well Log ID: 339310
Project Tag: Not Reported
Date Received: 07-AUG-02
Casing Depth: 15
Well Owner: Wa State Dept Of Transportation
Driller #: Not Reported
Flow Rate (GPM): 0
PSI: 0
Water Reclamation #: 9

AC905
ENE
1/2 - 1 Mile
Lower

WA WELLS WALOG1000263804

Database: Ecology Well Logs
Well Tag: Not Reported
Notice of Intent #: S014717
Diameter: 0
Well Completion: 29-JUL-02
Well Type: Resource Protection
Static Level: 0
Flow Type: Not Reported
Well Test: Not Reported

Well Log ID: 339309
Project Tag: Not Reported
Date Received: 07-AUG-02
Casing Depth: 20
Well Owner: Wa State Dept Of Transportation
Driller #: Not Reported
Flow Rate (GPM): 0
PSI: 0
Water Reclamation #: 9

AC906
ENE
1/2 - 1 Mile
Lower

WA WELLS WALOG1000659565

Database: Ecology Well Logs
Well Tag: Not Reported
Notice of Intent #: SE53323
Diameter: 4
Well Completion: 01-DEC-14
Well Type: Resource Protection
Static Level: 0
Flow Type: Not Reported
Well Test: Not Reported

Well Log ID: 1002975
Project Tag: Not Reported
Date Received: 12-DEC-14
Casing Depth: 20.3
Well Owner: Wsdot-Seattle
Driller #: 2637
Flow Rate (GPM): 0
PSI: 0
Water Reclamation #: 9

AC907
ENE
1/2 - 1 Mile
Lower

WA WELLS WALOG1000785377

Database: Ecology Well Logs
Well Tag: BAF215
Notice of Intent #: AE46327
Diameter: 6

Well Log ID: 1712760
Project Tag: Not Reported
Date Received: 06-FEB-18
Casing Depth: 15

GEOCHECK® - PHYSICAL SETTING SOURCE MAP FINDINGS

Well Completion:	06-DEC-17	Well Owner:	Pcc Aerostructures
Well Type:	Decommissioning	Driller #:	3205
Static Level:	0	Flow Rate (GPM):	0
Flow Type:	Not Reported	PSI:	0
Well Test:	Not Reported	Water Reclamation #:	9

AC908
ENE
1/2 - 1 Mile
Lower

WA WELLS WALOG1000659590

Database:	Ecology Well Logs	Well Log ID:	1003001
Well Tag:	Not Reported	Project Tag:	Not Reported
Notice of Intent #:	AE29781	Date Received:	12-DEC-14
Diameter:	4	Casing Depth:	20.3
Well Completion:	01-DEC-14	Well Owner:	Wsdot-Seattle
Well Type:	Decommissioning	Driller #:	2637
Static Level:	0	Flow Rate (GPM):	0
Flow Type:	Dry Hole	PSI:	0
Well Test:	Not Reported	Water Reclamation #:	9

AC909
ENE
1/2 - 1 Mile
Lower

WA WELLS WALOG1000659589

Database:	Ecology Well Logs	Well Log ID:	1003000
Well Tag:	Not Reported	Project Tag:	Not Reported
Notice of Intent #:	SE53323	Date Received:	12-DEC-14
Diameter:	4	Casing Depth:	20.3
Well Completion:	01-DEC-14	Well Owner:	Wsdot-Seattle
Well Type:	Resource Protection	Driller #:	2637
Static Level:	11.3000001907	Flow Rate (GPM):	0
Flow Type:	Static Level	PSI:	0
Well Test:	Not Reported	Water Reclamation #:	9

AC910
ENE
1/2 - 1 Mile
Lower

WA WELLS WALOG1000659566

Database:	Ecology Well Logs	Well Log ID:	1002976
Well Tag:	Not Reported	Project Tag:	Not Reported
Notice of Intent #:	SE53323	Date Received:	12-DEC-14
Diameter:	4	Casing Depth:	27
Well Completion:	01-DEC-14	Well Owner:	Wsdot-Seattle
Well Type:	Resource Protection	Driller #:	2637
Static Level:	11.3000001907	Flow Rate (GPM):	0
Flow Type:	Static Level	PSI:	0
Well Test:	Not Reported	Water Reclamation #:	9

GEOCHECK® - PHYSICAL SETTING SOURCE MAP FINDINGS

Map ID
Direction
Distance
Elevation

Database EDR ID Number

AC911
ENE
1/2 - 1 Mile
Lower

WA WELLS WALOG1000659567

Database: Ecology Well Logs
Well Tag: Not Reported
Notice of Intent #: AE29781
Diameter: 4
Well Completion: 01-DEC-14
Well Type: Decommissioning
Static Level: 0
Flow Type: Dry Hole
Well Test: Not Reported

Well Log ID: 1002977
Project Tag: Not Reported
Date Received: 12-DEC-14
Casing Depth: 20.3
Well Owner: Wsdot-Seattle
Driller #: 2637
Flow Rate (GPM): 0
PSI: 0
Water Reclamation #: 9

AC912
ENE
1/2 - 1 Mile
Lower

WA WELLS WALOG1000659568

Database: Ecology Well Logs
Well Tag: Not Reported
Notice of Intent #: AE29781
Diameter: 4
Well Completion: 01-DEC-14
Well Type: Decommissioning
Static Level: 11.3000001907
Flow Type: Static Level
Well Test: Not Reported

Well Log ID: 1002978
Project Tag: Not Reported
Date Received: 12-DEC-14
Casing Depth: 27
Well Owner: Wsdot-Seattle
Driller #: 2637
Flow Rate (GPM): 0
PSI: 0
Water Reclamation #: 9

AD913
North
1/2 - 1 Mile
Higher

WA WELLS WALOG1000221582

Database: Ecology Well Logs
Well Tag: Not Reported
Notice of Intent #: Not Reported
Diameter: 8
Well Completion: Not Reported
Well Type: Resource Protection
Static Level: 0
Flow Type: Not Reported
Well Test: Not Reported

Well Log ID: 289978
Project Tag: Not Reported
Date Received: Not Reported
Casing Depth: 0
Well Owner: Port Of Seattle
Driller #: Not Reported
Flow Rate (GPM): 0
PSI: 0
Water Reclamation #: 9

AD914
North
1/2 - 1 Mile
Higher

WA WELLS WALOG1000221583

Database: Ecology Well Logs
Well Tag: Not Reported
Notice of Intent #: Not Reported
Diameter: 8

Well Log ID: 289979
Project Tag: Not Reported
Date Received: Not Reported
Casing Depth: 0

GEOCHECK® - PHYSICAL SETTING SOURCE MAP FINDINGS

Well Completion:	Not Reported	Well Owner:	Port Of Seattle
Well Type:	Resource Protection	Driller #:	Not Reported
Static Level:	0	Flow Rate (GPM):	0
Flow Type:	Not Reported	PSI:	0
Well Test:	Not Reported	Water Reclamation #:	9

AD915
North
1/2 - 1 Mile
Higher

WA WELLS WALOG1000221584

Database:	Ecology Well Logs	Well Log ID:	289980
Well Tag:	Not Reported	Project Tag:	Not Reported
Notice of Intent #:	Not Reported	Date Received:	Not Reported
Diameter:	8	Casing Depth:	0
Well Completion:	Not Reported	Well Owner:	Port Of Seattle
Well Type:	Resource Protection	Driller #:	Not Reported
Static Level:	0	Flow Rate (GPM):	0
Flow Type:	Not Reported	PSI:	0
Well Test:	Not Reported	Water Reclamation #:	9

AD916
North
1/2 - 1 Mile
Higher

WA WELLS WALOG1000221579

Database:	Ecology Well Logs	Well Log ID:	289975
Well Tag:	Not Reported	Project Tag:	Not Reported
Notice of Intent #:	Not Reported	Date Received:	Not Reported
Diameter:	8	Casing Depth:	0
Well Completion:	Not Reported	Well Owner:	Port Of Seattle
Well Type:	Resource Protection	Driller #:	Not Reported
Static Level:	0	Flow Rate (GPM):	0
Flow Type:	Not Reported	PSI:	0
Well Test:	Not Reported	Water Reclamation #:	9

AD917
North
1/2 - 1 Mile
Higher

WA WELLS WALOG1000221580

Database:	Ecology Well Logs	Well Log ID:	289976
Well Tag:	Not Reported	Project Tag:	Not Reported
Notice of Intent #:	Not Reported	Date Received:	Not Reported
Diameter:	8	Casing Depth:	0
Well Completion:	Not Reported	Well Owner:	Port Of Seattle
Well Type:	Resource Protection	Driller #:	Not Reported
Static Level:	0	Flow Rate (GPM):	0
Flow Type:	Not Reported	PSI:	0
Well Test:	Not Reported	Water Reclamation #:	9

GEOCHECK® - PHYSICAL SETTING SOURCE MAP FINDINGS

Map ID
Direction
Distance
Elevation

Database EDR ID Number

AD918
North
1/2 - 1 Mile
Higher

WA WELLS WALOG1000221581

Database:	Ecology Well Logs	Well Log ID:	289977
Well Tag:	Not Reported	Project Tag:	Not Reported
Notice of Intent #:	Not Reported	Date Received:	Not Reported
Diameter:	8	Casing Depth:	0
Well Completion:	Not Reported	Well Owner:	Port Of Seattle
Well Type:	Resource Protection	Driller #:	Not Reported
Static Level:	0	Flow Rate (GPM):	0
Flow Type:	Not Reported	PSI:	0
Well Test:	Not Reported	Water Reclamation #:	9

AD919
North
1/2 - 1 Mile
Higher

WA WELLS WALOG1000221966

Database:	Ecology Well Logs	Well Log ID:	290386
Well Tag:	Not Reported	Project Tag:	Not Reported
Notice of Intent #:	Not Reported	Date Received:	Not Reported
Diameter:	0	Casing Depth:	0
Well Completion:	Not Reported	Well Owner:	Sea - Tac
Well Type:	Resource Protection	Driller #:	Not Reported
Static Level:	0	Flow Rate (GPM):	0
Flow Type:	Not Reported	PSI:	0
Well Test:	Not Reported	Water Reclamation #:	9

AD920
North
1/2 - 1 Mile
Higher

WA WELLS WALOG1000222002

Database:	Ecology Well Logs	Well Log ID:	290422
Well Tag:	Not Reported	Project Tag:	Not Reported
Notice of Intent #:	Not Reported	Date Received:	Not Reported
Diameter:	0	Casing Depth:	0
Well Completion:	Not Reported	Well Owner:	Seat - Tac
Well Type:	Resource Protection	Driller #:	Not Reported
Static Level:	0	Flow Rate (GPM):	0
Flow Type:	Not Reported	PSI:	0
Well Test:	Not Reported	Water Reclamation #:	9

AD921
North
1/2 - 1 Mile
Higher

WA WELLS WALOG1000222003

Database:	Ecology Well Logs	Well Log ID:	290423
Well Tag:	Not Reported	Project Tag:	Not Reported
Notice of Intent #:	Not Reported	Date Received:	Not Reported
Diameter:	0	Casing Depth:	0

GEOCHECK® - PHYSICAL SETTING SOURCE MAP FINDINGS

Well Completion:	Not Reported	Well Owner:	Seat - Tac
Well Type:	Resource Protection	Driller #:	Not Reported
Static Level:	0	Flow Rate (GPM):	0
Flow Type:	Not Reported	PSI:	0
Well Test:	Not Reported	Water Reclamation #:	9

AD922
North
1/2 - 1 Mile
Higher

WA WELLS WALOG1000271910

Database:	Ecology Well Logs	Well Log ID:	348769
Well Tag:	Not Reported	Project Tag:	Not Reported
Notice of Intent #:	Not Reported	Date Received:	Not Reported
Diameter:	6	Casing Depth:	190
Well Completion:	02-AUG-45	Well Owner:	Highline Public Schools
Well Type:	Water	Driller #:	Not Reported
Static Level:	0	Flow Rate (GPM):	0
Flow Type:	Not Reported	PSI:	0
Well Test:	Not Reported	Water Reclamation #:	9

AD923
North
1/2 - 1 Mile
Higher

WA WELLS WALOG1000221967

Database:	Ecology Well Logs	Well Log ID:	290387
Well Tag:	Not Reported	Project Tag:	Not Reported
Notice of Intent #:	Not Reported	Date Received:	Not Reported
Diameter:	0	Casing Depth:	0
Well Completion:	Not Reported	Well Owner:	Sea - Tac
Well Type:	Resource Protection	Driller #:	Not Reported
Static Level:	0	Flow Rate (GPM):	0
Flow Type:	Not Reported	PSI:	0
Well Test:	Not Reported	Water Reclamation #:	9

AD924
North
1/2 - 1 Mile
Higher

WA WELLS WALOG1000221968

Database:	Ecology Well Logs	Well Log ID:	290388
Well Tag:	Not Reported	Project Tag:	Not Reported
Notice of Intent #:	Not Reported	Date Received:	Not Reported
Diameter:	0	Casing Depth:	0
Well Completion:	Not Reported	Well Owner:	Sea - Tac
Well Type:	Resource Protection	Driller #:	Not Reported
Static Level:	0	Flow Rate (GPM):	0
Flow Type:	Not Reported	PSI:	0
Well Test:	Not Reported	Water Reclamation #:	9

GEOCHECK® - PHYSICAL SETTING SOURCE MAP FINDINGS

Map ID
Direction
Distance
Elevation

Database EDR ID Number

AD925
North
1/2 - 1 Mile
Higher

WA WELLS WALOG1000222001

Database:	Ecology Well Logs	Well Log ID:	290421
Well Tag:	Not Reported	Project Tag:	Not Reported
Notice of Intent #:	Not Reported	Date Received:	Not Reported
Diameter:	0	Casing Depth:	0
Well Completion:	Not Reported	Well Owner:	Seat - Tac
Well Type:	Resource Protection	Driller #:	Not Reported
Static Level:	0	Flow Rate (GPM):	0
Flow Type:	Not Reported	PSI:	0
Well Test:	Not Reported	Water Reclamation #:	9

AD926
North
1/2 - 1 Mile
Higher

WA WELLS WALOG1000185450

Database:	Ecology Well Logs	Well Log ID:	213119
Well Tag:	Not Reported	Project Tag:	Not Reported
Notice of Intent #:	049035	Date Received:	29-JUN-94
Diameter:	0	Casing Depth:	0
Well Completion:	Not Reported	Well Owner:	Port Of Seattle
Well Type:	Resource Protection	Driller #:	1733
Static Level:	0	Flow Rate (GPM):	0
Flow Type:	Not Reported	PSI:	0
Well Test:	Not Reported	Water Reclamation #:	9

AD927
North
1/2 - 1 Mile
Higher

WA WELLS WALOG1000185451

Database:	Ecology Well Logs	Well Log ID:	213120
Well Tag:	Not Reported	Project Tag:	Not Reported
Notice of Intent #:	049035	Date Received:	29-JUN-94
Diameter:	0	Casing Depth:	0
Well Completion:	Not Reported	Well Owner:	Port Of Seattle
Well Type:	Resource Protection	Driller #:	1733
Static Level:	0	Flow Rate (GPM):	0
Flow Type:	Not Reported	PSI:	0
Well Test:	Not Reported	Water Reclamation #:	9

AD928
North
1/2 - 1 Mile
Higher

WA WELLS WALOG1000185452

Database:	Ecology Well Logs	Well Log ID:	213121
Well Tag:	Not Reported	Project Tag:	Not Reported
Notice of Intent #:	049035	Date Received:	29-JUN-94
Diameter:	0	Casing Depth:	0

GEOCHECK® - PHYSICAL SETTING SOURCE MAP FINDINGS

Well Completion:	Not Reported	Well Owner:	Port Of Seattle
Well Type:	Resource Protection	Driller #:	1733
Static Level:	0	Flow Rate (GPM):	0
Flow Type:	Not Reported	PSI:	0
Well Test:	Not Reported	Water Reclamation #:	9

AD929
North
1/2 - 1 Mile
Higher

WA WELLS WALOG1000100779

Database:	Ecology Well Logs	Well Log ID:	104111
Well Tag:	Not Reported	Project Tag:	Not Reported
Notice of Intent #:	037905	Date Received:	25-OCT-88
Diameter:	0	Casing Depth:	0
Well Completion:	Not Reported	Well Owner:	Hotel
Well Type:	Water	Driller #:	1793
Static Level:	0	Flow Rate (GPM):	0
Flow Type:	Not Reported	PSI:	0
Well Test:	Not Reported	Water Reclamation #:	9

AD930
North
1/2 - 1 Mile
Higher

WA WELLS WALOG1000185448

Database:	Ecology Well Logs	Well Log ID:	213117
Well Tag:	Not Reported	Project Tag:	Not Reported
Notice of Intent #:	049035	Date Received:	29-JUN-94
Diameter:	0	Casing Depth:	0
Well Completion:	Not Reported	Well Owner:	Port Of Seattle
Well Type:	Resource Protection	Driller #:	1733
Static Level:	0	Flow Rate (GPM):	0
Flow Type:	Not Reported	PSI:	0
Well Test:	Not Reported	Water Reclamation #:	9

AD931
North
1/2 - 1 Mile
Higher

WA WELLS WALOG1000185449

Database:	Ecology Well Logs	Well Log ID:	213118
Well Tag:	Not Reported	Project Tag:	Not Reported
Notice of Intent #:	049035	Date Received:	29-JUN-94
Diameter:	0	Casing Depth:	0
Well Completion:	Not Reported	Well Owner:	Port Of Seattle
Well Type:	Resource Protection	Driller #:	1733
Static Level:	0	Flow Rate (GPM):	0
Flow Type:	Not Reported	PSI:	0
Well Test:	Not Reported	Water Reclamation #:	9

GEOCHECK® - PHYSICAL SETTING SOURCE MAP FINDINGS

Map ID
Direction
Distance
Elevation

Database EDR ID Number

AD932
North
1/2 - 1 Mile
Higher

WA WELLS WALOG1000185453

Database: Ecology Well Logs
Well Tag: Not Reported
Notice of Intent #: 049035
Diameter: 0
Well Completion: Not Reported
Well Type: Resource Protection
Static Level: 0
Flow Type: Not Reported
Well Test: Not Reported

Well Log ID: 213122
Project Tag: Not Reported
Date Received: 29-JUN-94
Casing Depth: 0
Well Owner: Port Of Seattle
Driller #: 1733
Flow Rate (GPM): 0
PSI: 0
Water Reclamation #: 9

AD933
North
1/2 - 1 Mile
Higher

WA WELLS WALOG1000220746

Database: Ecology Well Logs
Well Tag: Not Reported
Notice of Intent #: Not Reported
Diameter: 9
Well Completion: Not Reported
Well Type: Resource Protection
Static Level: 0
Flow Type: Not Reported
Well Test: Not Reported

Well Log ID: 289073
Project Tag: Not Reported
Date Received: Not Reported
Casing Depth: 0
Well Owner: Hotel
Driller #: Not Reported
Flow Rate (GPM): 0
PSI: 0
Water Reclamation #: 9

AD934
North
1/2 - 1 Mile
Higher

WA WELLS WALOG1000220747

Database: Ecology Well Logs
Well Tag: Not Reported
Notice of Intent #: Not Reported
Diameter: 9
Well Completion: Not Reported
Well Type: Resource Protection
Static Level: 0
Flow Type: Not Reported
Well Test: Not Reported

Well Log ID: 289074
Project Tag: Not Reported
Date Received: Not Reported
Casing Depth: 0
Well Owner: Hotel
Driller #: Not Reported
Flow Rate (GPM): 0
PSI: 0
Water Reclamation #: 9

AD935
North
1/2 - 1 Mile
Higher

WA WELLS WALOG1000220748

Database: Ecology Well Logs
Well Tag: Not Reported
Notice of Intent #: Not Reported
Diameter: 9

Well Log ID: 289075
Project Tag: Not Reported
Date Received: Not Reported
Casing Depth: 0

GEOCHECK® - PHYSICAL SETTING SOURCE MAP FINDINGS

Well Completion:	Not Reported	Well Owner:	Hotel
Well Type:	Resource Protection	Driller #:	Not Reported
Static Level:	0	Flow Rate (GPM):	0
Flow Type:	Not Reported	PSI:	0
Well Test:	Not Reported	Water Reclamation #:	9

AD936
North
1/2 - 1 Mile
Higher

WA WELLS WALOG1000220743

Database:	Ecology Well Logs	Well Log ID:	289070
Well Tag:	Not Reported	Project Tag:	Not Reported
Notice of Intent #:	Not Reported	Date Received:	Not Reported
Diameter:	9	Casing Depth:	0
Well Completion:	Not Reported	Well Owner:	Hotel
Well Type:	Resource Protection	Driller #:	Not Reported
Static Level:	0	Flow Rate (GPM):	0
Flow Type:	Not Reported	PSI:	0
Well Test:	Not Reported	Water Reclamation #:	9

AD937
North
1/2 - 1 Mile
Higher

WA WELLS WALOG1000220744

Database:	Ecology Well Logs	Well Log ID:	289071
Well Tag:	Not Reported	Project Tag:	Not Reported
Notice of Intent #:	Not Reported	Date Received:	Not Reported
Diameter:	9	Casing Depth:	0
Well Completion:	Not Reported	Well Owner:	Hotel
Well Type:	Resource Protection	Driller #:	Not Reported
Static Level:	0	Flow Rate (GPM):	0
Flow Type:	Not Reported	PSI:	0
Well Test:	Not Reported	Water Reclamation #:	9

AD938
North
1/2 - 1 Mile
Higher

WA WELLS WALOG1000220745

Database:	Ecology Well Logs	Well Log ID:	289072
Well Tag:	Not Reported	Project Tag:	Not Reported
Notice of Intent #:	Not Reported	Date Received:	Not Reported
Diameter:	9	Casing Depth:	0
Well Completion:	Not Reported	Well Owner:	Hotel
Well Type:	Resource Protection	Driller #:	Not Reported
Static Level:	0	Flow Rate (GPM):	0
Flow Type:	Not Reported	PSI:	0
Well Test:	Not Reported	Water Reclamation #:	9

GEOCHECK® - PHYSICAL SETTING SOURCE MAP FINDINGS

Map ID
Direction
Distance
Elevation

Database EDR ID Number

AD939
North
1/2 - 1 Mile
Higher

WA WELLS WALOG1000802291

Database: Ecology Well Logs
Well Tag: Not Reported
Notice of Intent #: SE65529
Diameter: 8
Well Completion: 24-MAR-18
Well Type: Resource Protection
Static Level: 0
Flow Type: Not Reported
Well Test: Not Reported

Well Log ID: 1775076
Project Tag: Not Reported
Date Received: 11-JUL-18
Casing Depth: 20
Well Owner: City Of Seatac
Driller #: 3124
Flow Rate (GPM): 0
PSI: 0
Water Reclamation #: 9

AD940
North
1/2 - 1 Mile
Higher

WA WELLS WALOG1000802296

Database: Ecology Well Logs
Well Tag: Not Reported
Notice of Intent #: AE48055
Diameter: 8
Well Completion: 23-MAR-18
Well Type: Decommissioning
Static Level: 0
Flow Type: Not Reported
Well Test: Not Reported

Well Log ID: 1775084
Project Tag: Not Reported
Date Received: 11-JUL-18
Casing Depth: 15
Well Owner: City Of Seatac
Driller #: 3124
Flow Rate (GPM): 0
PSI: 0
Water Reclamation #: 9

AD941
North
1/2 - 1 Mile
Higher

WA WELLS WALOG1000802297

Database: Ecology Well Logs
Well Tag: Not Reported
Notice of Intent #: ae48055
Diameter: 8
Well Completion: 23-MAR-18
Well Type: Decommissioning
Static Level: 0
Flow Type: Not Reported
Well Test: Not Reported

Well Log ID: 1775085
Project Tag: Not Reported
Date Received: 11-JUL-18
Casing Depth: 25
Well Owner: City Of Seatac
Driller #: 3124
Flow Rate (GPM): 0
PSI: 0
Water Reclamation #: 9

AD942
North
1/2 - 1 Mile
Higher

WA WELLS WALOG1000434558

Database: Ecology Well Logs
Well Tag: Not Reported
Notice of Intent #: EE00671
Diameter: 8.25

Well Log ID: 561895
Project Tag: Not Reported
Date Received: 13-AUG-08
Casing Depth: 50

GEOCHECK® - PHYSICAL SETTING SOURCE MAP FINDINGS

Well Completion:	26-JUL-08		
Well Owner:	Port Of Seattle C/O Aspect Consult Aspect Consulting~~ Llc		
Well Type:	Resource Protection	Driller #:	Not Reported
Static Level:	0	Flow Rate (GPM):	0
Flow Type:	Not Reported	PSI:	0
Well Test:	Not Reported	Water Reclamation #:	9

AD943

North
1/2 - 1 Mile
Higher

WA WELLS WALOG1000434559

Database:	Ecology Well Logs	Well Log ID:	561896
Well Tag:	Not Reported	Project Tag:	Not Reported
Notice of Intent #:	AE03645	Date Received:	13-AUG-08
Diameter:	8.25	Casing Depth:	50
Well Completion:	26-JUL-08		
Well Owner:	Port Of Seattle C/O Aspect Consult Aspect Consulting~~ Llc		
Well Type:	Decommisioning	Driller #:	Not Reported
Static Level:	0	Flow Rate (GPM):	0
Flow Type:	Not Reported	PSI:	0
Well Test:	Not Reported	Water Reclamation #:	9

AD944

North
1/2 - 1 Mile
Higher

WA WELLS WALOG1000802288

Database:	Ecology Well Logs	Well Log ID:	1775071
Well Tag:	Not Reported	Project Tag:	Not Reported
Notice of Intent #:	AE48055	Date Received:	11-JUL-18
Diameter:	8	Casing Depth:	20
Well Completion:	23-MAR-18	Well Owner:	City Of Seatac
Well Type:	Decommisioning	Driller #:	3124
Static Level:	0	Flow Rate (GPM):	0
Flow Type:	Not Reported	PSI:	0
Well Test:	Not Reported	Water Reclamation #:	9

AD945

North
1/2 - 1 Mile
Higher

WA WELLS WALOG1000802298

Database:	Ecology Well Logs	Well Log ID:	1775086
Well Tag:	Not Reported	Project Tag:	Not Reported
Notice of Intent #:	AE48055	Date Received:	11-JUL-18
Diameter:	8	Casing Depth:	20
Well Completion:	24-MAR-18	Well Owner:	City Of Seatac
Well Type:	Decommisioning	Driller #:	3124
Static Level:	0	Flow Rate (GPM):	0
Flow Type:	Not Reported	PSI:	0
Well Test:	Not Reported	Water Reclamation #:	9

GEOCHECK® - PHYSICAL SETTING SOURCE MAP FINDINGS

Map ID
Direction
Distance
Elevation

Database EDR ID Number

AD946
North
1/2 - 1 Mile
Higher

WA WELLS WALOG1000802345

Database: Ecology Well Logs
Well Tag: Not Reported
Notice of Intent #: SE65529
Diameter: 8
Well Completion: 23-MAR-18
Well Type: Resource Protection
Static Level: 0
Flow Type: Not Reported
Well Test: Not Reported

Well Log ID: 1775136
Project Tag: Not Reported
Date Received: 11-JUL-18
Casing Depth: 15
Well Owner: City Of Seatac
Driller #: 3124
Flow Rate (GPM): 0
PSI: 0
Water Reclamation #: 9

AD947
North
1/2 - 1 Mile
Higher

WA WELLS WALOG1000802346

Database: Ecology Well Logs
Well Tag: Not Reported
Notice of Intent #: AE48055
Diameter: 8
Well Completion: 27-MAR-18
Well Type: Decommissioning
Static Level: 0
Flow Type: Not Reported
Well Test: Not Reported

Well Log ID: 1775137
Project Tag: Not Reported
Date Received: 11-JUL-18
Casing Depth: 15
Well Owner: City Of Seatac
Driller #: 3124
Flow Rate (GPM): 0
PSI: 0
Water Reclamation #: 9

AD948
North
1/2 - 1 Mile
Higher

WA WELLS WALOG1000802398

Database: Ecology Well Logs
Well Tag: Not Reported
Notice of Intent #: SE65529
Diameter: 8
Well Completion: 24-MAR-18
Well Type: Resource Protection
Static Level: 0
Flow Type: Not Reported
Well Test: Not Reported

Well Log ID: 1775267
Project Tag: Not Reported
Date Received: 11-JUL-18
Casing Depth: 20
Well Owner: City Of Seatac
Driller #: 3124
Flow Rate (GPM): 0
PSI: 0
Water Reclamation #: 9

AD949
North
1/2 - 1 Mile
Higher

WA WELLS WALOG1000802319

Database: Ecology Well Logs
Well Tag: Not Reported
Notice of Intent #: ae48055
Diameter: 8

Well Log ID: 1775107
Project Tag: Not Reported
Date Received: 11-JUL-18
Casing Depth: 20

GEOCHECK® - PHYSICAL SETTING SOURCE MAP FINDINGS

Well Completion:	24-MAR-18	Well Owner:	City Of Seatac
Well Type:	Decommisioning	Driller #:	3124
Static Level:	0	Flow Rate (GPM):	0
Flow Type:	Not Reported	PSI:	0
Well Test:	Not Reported	Water Reclamation #:	9

AD950
North
1/2 - 1 Mile
Higher

WA WELLS WALOG1000802320

Database:	Ecology Well Logs	Well Log ID:	1775108
Well Tag:	Not Reported	Project Tag:	Not Reported
Notice of Intent #:	SE65529	Date Received:	11-JUL-18
Diameter:	8	Casing Depth:	25
Well Completion:	23-MAR-18	Well Owner:	City Of Seatac
Well Type:	Resource Protection	Driller #:	3124
Static Level:	0	Flow Rate (GPM):	0
Flow Type:	Not Reported	PSI:	0
Well Test:	Not Reported	Water Reclamation #:	9

AD951
North
1/2 - 1 Mile
Higher

WA WELLS WALOG1000802344

Database:	Ecology Well Logs	Well Log ID:	1775135
Well Tag:	Not Reported	Project Tag:	Not Reported
Notice of Intent #:	SE65529	Date Received:	11-JUL-18
Diameter:	98	Casing Depth:	20
Well Completion:	23-MAR-18	Well Owner:	City Of Seatac
Well Type:	Resource Protection	Driller #:	3124
Static Level:	0	Flow Rate (GPM):	0
Flow Type:	Not Reported	PSI:	0
Well Test:	Not Reported	Water Reclamation #:	9

AD952
North
1/2 - 1 Mile
Higher

WA WELLS WALOG1000366735

Database:	Ecology Well Logs	Well Log ID:	466533
Well Tag:	Not Reported	Project Tag:	Not Reported
Notice of Intent #:	A127844	Date Received:	22-JAN-07
Diameter:	8.25	Casing Depth:	45
Well Completion:	15-DEC-06	Well Owner:	Seatac Football Ctr
Well Type:	Decommisioning	Driller #:	Not Reported
Static Level:	0	Flow Rate (GPM):	0
Flow Type:	Not Reported	PSI:	0
Well Test:	Not Reported	Water Reclamation #:	9

GEOCHECK® - PHYSICAL SETTING SOURCE MAP FINDINGS

Map ID
Direction
Distance
Elevation

Database EDR ID Number

AD953
North
1/2 - 1 Mile
Higher

WA WELLS WALOG1000366736

Database:	Ecology Well Logs	Well Log ID:	466534
Well Tag:	Not Reported	Project Tag:	Not Reported
Notice of Intent #:	A127844	Date Received:	22-JAN-07
Diameter:	8.25	Casing Depth:	35
Well Completion:	15-DEC-06	Well Owner:	Seatac Football Ctr
Well Type:	Decommisioning	Driller #:	Not Reported
Static Level:	0	Flow Rate (GPM):	0
Flow Type:	Not Reported	PSI:	0
Well Test:	Not Reported	Water Reclamation #:	9

AD954
North
1/2 - 1 Mile
Higher

WA WELLS WALOG1000366737

Database:	Ecology Well Logs	Well Log ID:	466535
Well Tag:	Not Reported	Project Tag:	Not Reported
Notice of Intent #:	A127844	Date Received:	22-JAN-07
Diameter:	8.25	Casing Depth:	25
Well Completion:	15-DEC-06	Well Owner:	Seatac Football Ctr
Well Type:	Decommisioning	Driller #:	Not Reported
Static Level:	0	Flow Rate (GPM):	0
Flow Type:	Not Reported	PSI:	0
Well Test:	Not Reported	Water Reclamation #:	9

AD955
North
1/2 - 1 Mile
Higher

WA WELLS WALOG1000320081

Database:	Ecology Well Logs	Well Log ID:	403106
Well Tag:	Not Reported	Project Tag:	Not Reported
Notice of Intent #:	A072106	Date Received:	07-MAR-05
Diameter:	6	Casing Depth:	190
Well Completion:	06-FEB-05	Well Owner:	Environmental Tank Service
Well Type:	Decommisioning	Driller #:	Not Reported
Static Level:	0	Flow Rate (GPM):	0
Flow Type:	Not Reported	PSI:	0
Well Test:	Not Reported	Water Reclamation #:	9

AD956
North
1/2 - 1 Mile
Higher

WA WELLS WALOG1000366733

Database:	Ecology Well Logs	Well Log ID:	466531
Well Tag:	Not Reported	Project Tag:	Not Reported
Notice of Intent #:	A127844	Date Received:	22-JAN-07
Diameter:	8.25	Casing Depth:	50

GEOCHECK® - PHYSICAL SETTING SOURCE MAP FINDINGS

Well Completion:	15-DEC-06	Well Owner:	Seatac Football Ctr
Well Type:	Decommissioning	Driller #:	Not Reported
Static Level:	0	Flow Rate (GPM):	0
Flow Type:	Not Reported	PSI:	0
Well Test:	Not Reported	Water Reclamation #:	9

AD957
North
1/2 - 1 Mile
Higher

WA WELLS WALOG1000366734

Database:	Ecology Well Logs	Well Log ID:	466532
Well Tag:	Not Reported	Project Tag:	Not Reported
Notice of Intent #:	A127844	Date Received:	22-JAN-07
Diameter:	8.25	Casing Depth:	40
Well Completion:	15-DEC-06	Well Owner:	Seatac Football Ctr
Well Type:	Decommissioning	Driller #:	Not Reported
Static Level:	0	Flow Rate (GPM):	0
Flow Type:	Not Reported	PSI:	0
Well Test:	Not Reported	Water Reclamation #:	9

AD958
North
1/2 - 1 Mile
Higher

WA WELLS WALOG1000366738

Database:	Ecology Well Logs	Well Log ID:	466536
Well Tag:	Not Reported	Project Tag:	Not Reported
Notice of Intent #:	A127844	Date Received:	22-JAN-07
Diameter:	8.25	Casing Depth:	35
Well Completion:	15-DEC-06	Well Owner:	Seatac Football Ctr
Well Type:	Decommissioning	Driller #:	Not Reported
Static Level:	0	Flow Rate (GPM):	0
Flow Type:	Not Reported	PSI:	0
Well Test:	Not Reported	Water Reclamation #:	9

AD959
North
1/2 - 1 Mile
Higher

WA WELLS WALOG1000366742

Database:	Ecology Well Logs	Well Log ID:	466540
Well Tag:	Not Reported	Project Tag:	Not Reported
Notice of Intent #:	S026421	Date Received:	22-JAN-07
Diameter:	8.25	Casing Depth:	35
Well Completion:	15-DEC-06	Well Owner:	Seatac Football Ctr
Well Type:	Resource Protection	Driller #:	Not Reported
Static Level:	0	Flow Rate (GPM):	0
Flow Type:	Not Reported	PSI:	0
Well Test:	Not Reported	Water Reclamation #:	9

GEOCHECK® - PHYSICAL SETTING SOURCE MAP FINDINGS

Map ID
Direction
Distance
Elevation

Database EDR ID Number

AD960
North
1/2 - 1 Mile
Higher

WA WELLS WALOG1000366743

Database:	Ecology Well Logs	Well Log ID:	466541
Well Tag:	Not Reported	Project Tag:	Not Reported
Notice of Intent #:	S026421	Date Received:	22-JAN-07
Diameter:	8.25	Casing Depth:	25
Well Completion:	15-DEC-06	Well Owner:	Seatac Football Ctr Hart Crowser
Well Type:	Resource Protection	Driller #:	Not Reported
Static Level:	0	Flow Rate (GPM):	0
Flow Type:	Not Reported	PSI:	0
Well Test:	Not Reported	Water Reclamation #:	9

AD961
North
1/2 - 1 Mile
Higher

WA WELLS WALOG1000366744

Database:	Ecology Well Logs	Well Log ID:	466542
Well Tag:	Not Reported	Project Tag:	Not Reported
Notice of Intent #:	S026421	Date Received:	22-JAN-07
Diameter:	8.25	Casing Depth:	35
Well Completion:	15-DEC-06	Well Owner:	Seatac Football Ctr Hart Crowser
Well Type:	Resource Protection	Driller #:	Not Reported
Static Level:	0	Flow Rate (GPM):	0
Flow Type:	Not Reported	PSI:	0
Well Test:	Not Reported	Water Reclamation #:	9

AD962
North
1/2 - 1 Mile
Higher

WA WELLS WALOG1000366739

Database:	Ecology Well Logs	Well Log ID:	466537
Well Tag:	Not Reported	Project Tag:	Not Reported
Notice of Intent #:	S026421	Date Received:	22-JAN-07
Diameter:	8.25	Casing Depth:	50
Well Completion:	15-DEC-06	Well Owner:	Seatac Football Ctr
Well Type:	Resource Protection	Driller #:	Not Reported
Static Level:	0	Flow Rate (GPM):	0
Flow Type:	Not Reported	PSI:	0
Well Test:	Not Reported	Water Reclamation #:	9

AD963
North
1/2 - 1 Mile
Higher

WA WELLS WALOG1000366740

Database:	Ecology Well Logs	Well Log ID:	466538
Well Tag:	Not Reported	Project Tag:	Not Reported
Notice of Intent #:	S026421	Date Received:	22-JAN-07
Diameter:	8.25	Casing Depth:	40

GEOCHECK® - PHYSICAL SETTING SOURCE MAP FINDINGS

Well Completion:	15-DEC-06	Well Owner:	Seatac Football Ctr
Well Type:	Resource Protection	Driller #:	Not Reported
Static Level:	0	Flow Rate (GPM):	0
Flow Type:	Not Reported	PSI:	0
Well Test:	Not Reported	Water Reclamation #:	9

AD964
North
1/2 - 1 Mile
Higher

WA WELLS WALOG1000366741

Database:	Ecology Well Logs	Well Log ID:	466539
Well Tag:	Not Reported	Project Tag:	Not Reported
Notice of Intent #:	S026421	Date Received:	22-JAN-07
Diameter:	8.25	Casing Depth:	45
Well Completion:	15-DEC-06	Well Owner:	Seatac Football Ctr
Well Type:	Resource Protection	Driller #:	Not Reported
Static Level:	0	Flow Rate (GPM):	0
Flow Type:	Not Reported	PSI:	0
Well Test:	Not Reported	Water Reclamation #:	9

AE965
NNE
1/2 - 1 Mile
Higher

WA WELLS WALOG1000023021

Database:	Ecology Well Logs	Well Log ID:	1656104
Well Tag:	Not Reported	Project Tag:	Not Reported
Notice of Intent #:	AE46574	Date Received:	02-JAN-18
Diameter:	8	Casing Depth:	16.5
Well Completion:	20-DEC-17	Well Owner:	Comfort Inn
Well Type:	Decommisioning	Driller #:	2823
Static Level:	0	Flow Rate (GPM):	0
Flow Type:	Dry Hole	PSI:	0
Well Test:	Not Reported	Water Reclamation #:	9

AE966
NNE
1/2 - 1 Mile
Higher

WA WELLS WALOG1000238040

Database:	Ecology Well Logs	Well Log ID:	310874
Well Tag:	Not Reported	Project Tag:	Not Reported
Notice of Intent #:	S007531	Date Received:	21-MAY-01
Diameter:	0	Casing Depth:	80
Well Completion:	19-APR-01	Well Owner:	Robert Collop/Seatac
Well Type:	Resource Protection	Driller #:	Not Reported
Static Level:	0	Flow Rate (GPM):	0
Flow Type:	Not Reported	PSI:	0
Well Test:	Not Reported	Water Reclamation #:	9

GEOCHECK® - PHYSICAL SETTING SOURCE MAP FINDINGS

Map ID
Direction
Distance
Elevation

Database EDR ID Number

AE967
NNE
1/2 - 1 Mile
Higher

WA WELLS WALOG1000238043

Database:	Ecology Well Logs	Well Log ID:	310877
Well Tag:	Not Reported	Project Tag:	Not Reported
Notice of Intent #:	S007531	Date Received:	21-MAY-01
Diameter:	0	Casing Depth:	80
Well Completion:	19-APR-01	Well Owner:	Robert Collop/Seatac
Well Type:	Resource Protection	Driller #:	Not Reported
Static Level:	0	Flow Rate (GPM):	0
Flow Type:	Not Reported	PSI:	0
Well Test:	Not Reported	Water Reclamation #:	9

AE968
NNE
1/2 - 1 Mile
Higher

WA WELLS WALOG1000004369

Database:	Ecology Well Logs	Well Log ID:	1656140
Well Tag:	Not Reported	Project Tag:	Not Reported
Notice of Intent #:	AE46574	Date Received:	02-JAN-18
Diameter:	8	Casing Depth:	21.5
Well Completion:	20-DEC-17	Well Owner:	Comfort Inn
Well Type:	Decommisioning	Driller #:	2823
Static Level:	0	Flow Rate (GPM):	0
Flow Type:	Dry Hole	PSI:	0
Well Test:	Not Reported	Water Reclamation #:	9

AE969
NNE
1/2 - 1 Mile
Higher

WA WELLS WALOG1000023019

Database:	Ecology Well Logs	Well Log ID:	1656102
Well Tag:	Not Reported	Project Tag:	Not Reported
Notice of Intent #:	SE64523	Date Received:	02-JAN-18
Diameter:	8	Casing Depth:	16.5
Well Completion:	20-DEC-17	Well Owner:	Comfort Inn
Well Type:	Resource Protection	Driller #:	2823
Static Level:	0	Flow Rate (GPM):	0
Flow Type:	Dry Hole	PSI:	0
Well Test:	Not Reported	Water Reclamation #:	9

AE970
NNE
1/2 - 1 Mile
Higher

WA WELLS WALOG1000023020

Database:	Ecology Well Logs	Well Log ID:	1656103
Well Tag:	Not Reported	Project Tag:	Not Reported
Notice of Intent #:	SE64523	Date Received:	02-JAN-18
Diameter:	8	Casing Depth:	16.5

GEOCHECK® - PHYSICAL SETTING SOURCE MAP FINDINGS

Well Completion:	20-DEC-17	Well Owner:	Comfort Inn
Well Type:	Resource Protection	Driller #:	2823
Static Level:	0	Flow Rate (GPM):	0
Flow Type:	Dry Hole	PSI:	0
Well Test:	Not Reported	Water Reclamation #:	9

AE971
NNE
1/2 - 1 Mile
Higher

WA WELLS WALOG1000512209

Database:	Ecology Well Logs	Well Log ID:	702476
Well Tag:	Not Reported	Project Tag:	Not Reported
Notice of Intent #:	SE08678	Date Received:	19-JAN-11
Diameter:	8	Casing Depth:	70
Well Completion:	29-NOV-10	Well Owner:	Hampton Inn Hart Crowser
Well Type:	Resource Protection	Driller #:	Not Reported
Static Level:	0	Flow Rate (GPM):	0
Flow Type:	Not Reported	PSI:	0
Well Test:	Not Reported	Water Reclamation #:	9

AE972
NNE
1/2 - 1 Mile
Higher

WA WELLS WALOG1000512210

Database:	Ecology Well Logs	Well Log ID:	702478
Well Tag:	Not Reported	Project Tag:	Not Reported
Notice of Intent #:	SE08680	Date Received:	19-JAN-11
Diameter:	8	Casing Depth:	65
Well Completion:	30-NOV-10	Well Owner:	Comfort Inn Hart Crowser
Well Type:	Resource Protection	Driller #:	Not Reported
Static Level:	0	Flow Rate (GPM):	0
Flow Type:	Not Reported	PSI:	0
Well Test:	Not Reported	Water Reclamation #:	9

AE973
NNE
1/2 - 1 Mile
Higher

WA WELLS WALOG1000551108

Database:	Ecology Well Logs	Well Log ID:	777758
Well Tag:	BBT756	Project Tag:	Not Reported
Notice of Intent #:	RE06557	Date Received:	22-FEB-12
Diameter:	0	Casing Depth:	45
Well Completion:	16-NOV-11	Well Owner:	Sound Transit Union Station Hart Crowser
Well Type:	Resource Protection	Driller #:	Not Reported
Static Level:	0	Flow Rate (GPM):	0
Flow Type:	Not Reported	PSI:	0
Well Test:	Not Reported	Water Reclamation #:	9

GEOCHECK® - PHYSICAL SETTING SOURCE MAP FINDINGS

Map ID
Direction
Distance
Elevation

Database EDR ID Number

AE974
NNE
1/2 - 1 Mile
Higher

WA WELLS WALOG1000365875

Database:	Ecology Well Logs	Well Log ID:	465388
Well Tag:	Not Reported	Project Tag:	Not Reported
Notice of Intent #:	AE02046	Date Received:	11-JAN-07
Diameter:	5	Casing Depth:	38
Well Completion:	04-JAN-07	Well Owner:	Pacifica Companies
Well Type:	Decommissioning	Driller #:	Not Reported
Static Level:	0	Flow Rate (GPM):	0
Flow Type:	Not Reported	PSI:	0
Well Test:	Not Reported	Water Reclamation #:	9

AE975
NNE
1/2 - 1 Mile
Higher

WA WELLS WALOG1000512196

Database:	Ecology Well Logs	Well Log ID:	702452
Well Tag:	Not Reported	Project Tag:	Not Reported
Notice of Intent #:	SE08780	Date Received:	19-JAN-11
Diameter:	8	Casing Depth:	70
Well Completion:	15-DEC-10	Well Owner:	City Of Seatac Hart Crowser
Well Type:	Resource Protection	Driller #:	Not Reported
Static Level:	0	Flow Rate (GPM):	0
Flow Type:	Not Reported	PSI:	0
Well Test:	Not Reported	Water Reclamation #:	9

AE976
NNE
1/2 - 1 Mile
Higher

WA WELLS WALOG1000512208

Database:	Ecology Well Logs	Well Log ID:	702474
Well Tag:	Not Reported	Project Tag:	Not Reported
Notice of Intent #:	SE08679	Date Received:	19-JAN-11
Diameter:	8	Casing Depth:	61
Well Completion:	01-DEC-10	Well Owner:	Horizon Airlines Parking Hart Crowser
Well Type:	Resource Protection	Driller #:	Not Reported
Static Level:	0	Flow Rate (GPM):	0
Flow Type:	Not Reported	PSI:	0
Well Test:	Not Reported	Water Reclamation #:	9

AE977
NNE
1/2 - 1 Mile
Higher

WA WELLS WALOG1000001242

Database:	Ecology Well Logs	Well Log ID:	1681098
Well Tag:	Not Reported	Project Tag:	AB12
Notice of Intent #:	AE47134	Date Received:	27-FEB-18
Diameter:	9	Casing Depth:	50.5

GEOCHECK® - PHYSICAL SETTING SOURCE MAP FINDINGS

Well Completion:	31-JAN-18	Well Owner:	Confidential Client
Well Type:	Decommissioning	Driller #:	3119
Static Level:	96	Flow Rate (GPM):	0
Flow Type:	Static Level	PSI:	0
Well Test:	Not Reported	Water Reclamation #:	9

AE978
NNE
1/2 - 1 Mile
Higher

WA WELLS WALOG1000001243

Database:	Ecology Well Logs	Well Log ID:	1681099
Well Tag:	Not Reported	Project Tag:	AB13
Notice of Intent #:	SE64900	Date Received:	27-FEB-18
Diameter:	6	Casing Depth:	25
Well Completion:	31-JAN-18	Well Owner:	Confidential Client
Well Type:	Resource Protection	Driller #:	3119
Static Level:	96	Flow Rate (GPM):	0
Flow Type:	Static Level	PSI:	0
Well Test:	Not Reported	Water Reclamation #:	9

AE979
NNE
1/2 - 1 Mile
Higher

WA WELLS WALOG1000001244

Database:	Ecology Well Logs	Well Log ID:	1681100
Well Tag:	Not Reported	Project Tag:	AB13
Notice of Intent #:	AE47134	Date Received:	27-FEB-18
Diameter:	6	Casing Depth:	25
Well Completion:	31-JAN-18	Well Owner:	Confidential Client
Well Type:	Decommissioning	Driller #:	3119
Static Level:	96	Flow Rate (GPM):	0
Flow Type:	Static Level	PSI:	0
Well Test:	Not Reported	Water Reclamation #:	9

AE980
NNE
1/2 - 1 Mile
Higher

WA WELLS WALOG1000001239

Database:	Ecology Well Logs	Well Log ID:	1681095
Well Tag:	Not Reported	Project Tag:	Not Reported
Notice of Intent #:	SE64900	Date Received:	27-FEB-18
Diameter:	8	Casing Depth:	59
Well Completion:	13-FEB-18	Well Owner:	Confidential Client
Well Type:	Resource Protection	Driller #:	3239
Static Level:	0	Flow Rate (GPM):	0
Flow Type:	Dry Hole	PSI:	0
Well Test:	Not Reported	Water Reclamation #:	9

GEOCHECK® - PHYSICAL SETTING SOURCE MAP FINDINGS

Map ID
Direction
Distance
Elevation

Database EDR ID Number

AE981
NNE
1/2 - 1 Mile
Higher

WA WELLS WALOG1000001240

Database:	Ecology Well Logs	Well Log ID:	1681096
Well Tag:	Not Reported	Project Tag:	Not Reported
Notice of Intent #:	AE47134	Date Received:	27-FEB-18
Diameter:	8	Casing Depth:	59
Well Completion:	13-FEB-18	Well Owner:	Confidential Client
Well Type:	Decommissioning	Driller #:	3239
Static Level:	0	Flow Rate (GPM):	0
Flow Type:	Dry Hole	PSI:	0
Well Test:	Not Reported	Water Reclamation #:	9

AE982
NNE
1/2 - 1 Mile
Higher

WA WELLS WALOG1000001241

Database:	Ecology Well Logs	Well Log ID:	1681097
Well Tag:	Not Reported	Project Tag:	AB12
Notice of Intent #:	SE64900	Date Received:	27-FEB-18
Diameter:	9	Casing Depth:	50.5
Well Completion:	31-JAN-18	Well Owner:	Confidential Client
Well Type:	Resource Protection	Driller #:	3119
Static Level:	96	Flow Rate (GPM):	0
Flow Type:	Static Level	PSI:	0
Well Test:	Not Reported	Water Reclamation #:	9

AE983
NNE
1/2 - 1 Mile
Higher

WA WELLS WALOG1000004366

Database:	Ecology Well Logs	Well Log ID:	1656137
Well Tag:	Not Reported	Project Tag:	Not Reported
Notice of Intent #:	SE64523	Date Received:	02-JAN-18
Diameter:	8	Casing Depth:	13
Well Completion:	20-DEC-17	Well Owner:	Comfort Inn
Well Type:	Resource Protection	Driller #:	2823
Static Level:	0	Flow Rate (GPM):	0
Flow Type:	Dry Hole	PSI:	0
Well Test:	Not Reported	Water Reclamation #:	9

AE984
NNE
1/2 - 1 Mile
Higher

WA WELLS WALOG1000004367

Database:	Ecology Well Logs	Well Log ID:	1656138
Well Tag:	Not Reported	Project Tag:	Not Reported
Notice of Intent #:	AE46574	Date Received:	02-JAN-18
Diameter:	8	Casing Depth:	13

GEOCHECK® - PHYSICAL SETTING SOURCE MAP FINDINGS

Well Completion:	20-DEC-17	Well Owner:	Comfort Inn
Well Type:	Decommissioning	Driller #:	2823
Static Level:	0	Flow Rate (GPM):	0
Flow Type:	Dry Hole	PSI:	0
Well Test:	Not Reported	Water Reclamation #:	9

AE985
NNE
1/2 - 1 Mile
Higher

WA WELLS WALOG1000004368

Database:	Ecology Well Logs	Well Log ID:	1656139
Well Tag:	Not Reported	Project Tag:	Not Reported
Notice of Intent #:	SE64523	Date Received:	02-JAN-18
Diameter:	8	Casing Depth:	21.5
Well Completion:	20-DEC-17	Well Owner:	Comfort Inn
Well Type:	Resource Protection	Driller #:	2823
Static Level:	0	Flow Rate (GPM):	0
Flow Type:	Dry Hole	PSI:	0
Well Test:	Not Reported	Water Reclamation #:	9

AE986
NNE
1/2 - 1 Mile
Higher

WA WELLS WALOG1000004350

Database:	Ecology Well Logs	Well Log ID:	1656105
Well Tag:	Not Reported	Project Tag:	Not Reported
Notice of Intent #:	AE46574	Date Received:	02-JAN-18
Diameter:	8	Casing Depth:	16.5
Well Completion:	20-DEC-17	Well Owner:	Comfort Inn
Well Type:	Decommissioning	Driller #:	2823
Static Level:	0	Flow Rate (GPM):	0
Flow Type:	Dry Hole	PSI:	0
Well Test:	Not Reported	Water Reclamation #:	9

AE987
NNE
1/2 - 1 Mile
Higher

WA WELLS WALOG1000004351

Database:	Ecology Well Logs	Well Log ID:	1656106
Well Tag:	Not Reported	Project Tag:	Not Reported
Notice of Intent #:	SE64523	Date Received:	02-JAN-18
Diameter:	8	Casing Depth:	21.5
Well Completion:	20-DEC-17	Well Owner:	Comfort Inn
Well Type:	Resource Protection	Driller #:	2823
Static Level:	0	Flow Rate (GPM):	0
Flow Type:	Dry Hole	PSI:	0
Well Test:	Not Reported	Water Reclamation #:	9

GEOCHECK® - PHYSICAL SETTING SOURCE MAP FINDINGS

Map ID
Direction
Distance
Elevation

Database EDR ID Number

AE988
NNE
1/2 - 1 Mile
Higher

WA WELLS WALOG1000004365

Database:	Ecology Well Logs	Well Log ID:	1656136
Well Tag:	Not Reported	Project Tag:	Not Reported
Notice of Intent #:	AE46574	Date Received:	02-JAN-18
Diameter:	8	Casing Depth:	21.5
Well Completion:	20-DEC-17	Well Owner:	Comfort Inn
Well Type:	Decommisioning	Driller #:	2823
Static Level:	0	Flow Rate (GPM):	0
Flow Type:	Dry Hole	PSI:	0
Well Test:	Not Reported	Water Reclamation #:	9

AE989
NNE
1/2 - 1 Mile
Higher

WA WELLS WALOG1000551109

Database:	Ecology Well Logs	Well Log ID:	777760
Well Tag:	BBT775	Project Tag:	Not Reported
Notice of Intent #:	RE06547	Date Received:	22-FEB-12
Diameter:	0	Casing Depth:	85
Well Completion:	16-NOV-11		
Well Owner:	Sound Transit Union Station Hart Crowser Inc		
Well Type:	Resource Protection	Driller #:	Not Reported
Static Level:	0	Flow Rate (GPM):	0
Flow Type:	Not Reported	PSI:	0
Well Test:	Not Reported	Water Reclamation #:	9

AE990
NNE
1/2 - 1 Mile
Higher

WA WELLS WALOG1000786263

Database:	Ecology Well Logs	Well Log ID:	1643828
Well Tag:	Not Reported	Project Tag:	B-2
Notice of Intent #:	AE45628	Date Received:	25-OCT-17
Diameter:	9	Casing Depth:	40
Well Completion:	16-OCT-17	Well Owner:	Tang
Well Type:	Decommisioning	Driller #:	3146
Static Level:	0	Flow Rate (GPM):	0
Flow Type:	Dry Hole	PSI:	0
Well Test:	Not Reported	Water Reclamation #:	9

AE991
NNE
1/2 - 1 Mile
Higher

WA WELLS WALOG1000786264

Database:	Ecology Well Logs	Well Log ID:	1643829
Well Tag:	Not Reported	Project Tag:	B-3
Notice of Intent #:	SE63830	Date Received:	25-OCT-17

GEOCHECK® - PHYSICAL SETTING SOURCE MAP FINDINGS

Diameter:	9	Casing Depth:	71
Well Completion:	18-OCT-17	Well Owner:	Tang
Well Type:	Resource Protection	Driller #:	3146
Static Level:	0	Flow Rate (GPM):	0
Flow Type:	Dry Hole	PSI:	0
Well Test:	Not Reported	Water Reclamation #:	9

AE992

NNE

1/2 - 1 Mile
Higher

WA WELLS

WALOG1000786265

Database:	Ecology Well Logs	Well Log ID:	1643830
Well Tag:	Not Reported	Project Tag:	B-3
Notice of Intent #:	AE45628	Date Received:	25-OCT-17
Diameter:	9	Casing Depth:	71
Well Completion:	18-OCT-17	Well Owner:	Tang
Well Type:	Decommisioning	Driller #:	3146
Static Level:	0	Flow Rate (GPM):	0
Flow Type:	Dry Hole	PSI:	0
Well Test:	Not Reported	Water Reclamation #:	9

AE993

NNE

1/2 - 1 Mile
Higher

WA WELLS

WALOG1000786260

Database:	Ecology Well Logs	Well Log ID:	1643825
Well Tag:	Not Reported	Project Tag:	B-1
Notice of Intent #:	SE63830	Date Received:	25-OCT-17
Diameter:	9	Casing Depth:	31.5
Well Completion:	16-OCT-17	Well Owner:	Tang
Well Type:	Resource Protection	Driller #:	3146
Static Level:	0	Flow Rate (GPM):	0
Flow Type:	Dry Hole	PSI:	0
Well Test:	Not Reported	Water Reclamation #:	9

AE994

NNE

1/2 - 1 Mile
Higher

WA WELLS

WALOG1000786261

Database:	Ecology Well Logs	Well Log ID:	1643826
Well Tag:	Not Reported	Project Tag:	B-1
Notice of Intent #:	AE45628	Date Received:	25-OCT-17
Diameter:	9	Casing Depth:	31.5
Well Completion:	16-OCT-17	Well Owner:	Tang
Well Type:	Decommisioning	Driller #:	3146
Static Level:	0	Flow Rate (GPM):	0
Flow Type:	Dry Hole	PSI:	0
Well Test:	Not Reported	Water Reclamation #:	9

GEOCHECK® - PHYSICAL SETTING SOURCE MAP FINDINGS

Map ID
Direction
Distance
Elevation

Database EDR ID Number

AE995
NNE
1/2 - 1 Mile
Higher

WA WELLS WALOG1000786262

Database:	Ecology Well Logs	Well Log ID:	1643827
Well Tag:	Not Reported	Project Tag:	B-2
Notice of Intent #:	SE63830	Date Received:	25-OCT-17
Diameter:	9	Casing Depth:	40
Well Completion:	16-OCT-17	Well Owner:	Tang
Well Type:	Resource Protection	Driller #:	3146
Static Level:	0	Flow Rate (GPM):	0
Flow Type:	Dry Hole	PSI:	0
Well Test:	Not Reported	Water Reclamation #:	9

AE996
NNE
1/2 - 1 Mile
Higher

WA WELLS WALOG1000810196

Database:	Ecology Well Logs	Well Log ID:	1643932
Well Tag:	Not Reported	Project Tag:	B-11a
Notice of Intent #:	AE45628	Date Received:	25-OCT-17
Diameter:	9	Casing Depth:	17
Well Completion:	23-OCT-17	Well Owner:	Tang
Well Type:	Decommisioning	Driller #:	3146
Static Level:	0	Flow Rate (GPM):	0
Flow Type:	Dry Hole	PSI:	0
Well Test:	Not Reported	Water Reclamation #:	9

AE997
NNE
1/2 - 1 Mile
Higher

WA WELLS WALOG1000810197

Database:	Ecology Well Logs	Well Log ID:	1643933
Well Tag:	Not Reported	Project Tag:	B-11
Notice of Intent #:	SE63830	Date Received:	25-OCT-17
Diameter:	9	Casing Depth:	71
Well Completion:	23-OCT-17	Well Owner:	Tang
Well Type:	Resource Protection	Driller #:	3146
Static Level:	0	Flow Rate (GPM):	0
Flow Type:	Dry Hole	PSI:	0
Well Test:	Not Reported	Water Reclamation #:	9

AE998
NNE
1/2 - 1 Mile
Higher

WA WELLS WALOG1000810198

Database:	Ecology Well Logs	Well Log ID:	1643934
Well Tag:	Not Reported	Project Tag:	B-11
Notice of Intent #:	AE45628	Date Received:	25-OCT-17
Diameter:	9	Casing Depth:	71

GEOCHECK® - PHYSICAL SETTING SOURCE MAP FINDINGS

Well Completion:	23-OCT-17	Well Owner:	Tang
Well Type:	Decommissioning	Driller #:	3146
Static Level:	0	Flow Rate (GPM):	0
Flow Type:	Dry Hole	PSI:	0
Well Test:	Not Reported	Water Reclamation #:	9

AE999
NNE
1/2 - 1 Mile
Higher

WA WELLS WALOG1000810193

Database:	Ecology Well Logs	Well Log ID:	1643929
Well Tag:	Not Reported	Project Tag:	B-4
Notice of Intent #:	SE63830	Date Received:	25-OCT-17
Diameter:	9	Casing Depth:	51
Well Completion:	18-OCT-17	Well Owner:	Tang
Well Type:	Resource Protection	Driller #:	3146
Static Level:	0	Flow Rate (GPM):	0
Flow Type:	Dry Hole	PSI:	0
Well Test:	Not Reported	Water Reclamation #:	9

AE1000
NNE
1/2 - 1 Mile
Higher

WA WELLS WALOG1000810194

Database:	Ecology Well Logs	Well Log ID:	1643930
Well Tag:	Not Reported	Project Tag:	B-4
Notice of Intent #:	AE45628	Date Received:	25-OCT-17
Diameter:	9	Casing Depth:	51
Well Completion:	18-OCT-17	Well Owner:	Tang
Well Type:	Decommissioning	Driller #:	3146
Static Level:	0	Flow Rate (GPM):	0
Flow Type:	Dry Hole	PSI:	0
Well Test:	Not Reported	Water Reclamation #:	9

AE1001
NNE
1/2 - 1 Mile
Higher

WA WELLS WALOG1000810195

Database:	Ecology Well Logs	Well Log ID:	1643931
Well Tag:	Not Reported	Project Tag:	B-11a
Notice of Intent #:	SE63830	Date Received:	25-OCT-17
Diameter:	9	Casing Depth:	17
Well Completion:	23-OCT-17	Well Owner:	Tang
Well Type:	Resource Protection	Driller #:	3146
Static Level:	0	Flow Rate (GPM):	0
Flow Type:	Dry Hole	PSI:	0
Well Test:	Not Reported	Water Reclamation #:	9

GEOCHECK® - PHYSICAL SETTING SOURCE MAP FINDINGS

Map ID
Direction
Distance
Elevation

Database EDR ID Number

AE1002
NNE
1/2 - 1 Mile
Higher

WA WELLS WALOG1000588553

Database: Ecology Well Logs
Well Tag: Not Reported
Notice of Intent #: AE21349
Diameter: 8
Well Completion: 09-APR-13
Well Type: Decommissioning
Static Level: 0
Flow Type: Not Reported
Well Test: Not Reported

Well Log ID: 853213
Project Tag: Not Reported
Date Received: 19-APR-13
Casing Depth: 20
Well Owner: Ldg Architects | Pan Geo
Driller #: Not Reported
Flow Rate (GPM): 0
PSI: 0
Water Reclamation #: 9

AE1003
NNE
1/2 - 1 Mile
Higher

WA WELLS WALOG1000691656

Database: Ecology Well Logs
Well Tag: BBT775
Notice of Intent #: AE33718
Diameter: 2
Well Completion: 15-SEP-15
Well Type: Decommissioning
Static Level: 0
Flow Type: Not Reported
Well Test: Not Reported

Well Log ID: 1084466
Project Tag: Not Reported
Date Received: 12-NOV-15
Casing Depth: 85
Well Owner: Sound Transit Union Station
Driller #: 2828
Flow Rate (GPM): 0
PSI: 0
Water Reclamation #: 9

AE1004
NNE
1/2 - 1 Mile
Higher

WA WELLS WALOG1000691723

Database: Ecology Well Logs
Well Tag: BBT756
Notice of Intent #: AE33718
Diameter: 2
Well Completion: 15-SEP-15
Well Type: Decommissioning
Static Level: 0
Flow Type: Not Reported
Well Test: Not Reported

Well Log ID: 1084534
Project Tag: Not Reported
Date Received: 12-NOV-15
Casing Depth: 42
Well Owner: Sound Transit Union Station
Driller #: 2828
Flow Rate (GPM): 0
PSI: 0
Water Reclamation #: 9

AE1005
NNE
1/2 - 1 Mile
Higher

WA WELLS WALOG1000588550

Database: Ecology Well Logs
Well Tag: Not Reported
Notice of Intent #: SE47856
Diameter: 8

Well Log ID: 853207
Project Tag: Not Reported
Date Received: 19-APR-13
Casing Depth: 20

GEOCHECK® - PHYSICAL SETTING SOURCE MAP FINDINGS

Well Completion:	09-APR-13	Well Owner:	Ldg Architects Pan Geo
Well Type:	Resource Protection	Driller #:	Not Reported
Static Level:	0	Flow Rate (GPM):	0
Flow Type:	Not Reported	PSI:	0
Well Test:	Not Reported	Water Reclamation #:	9

AE1006
NNE
1/2 - 1 Mile
Higher

WA WELLS WALOG1000588551

Database:	Ecology Well Logs	Well Log ID:	853209
Well Tag:	Not Reported	Project Tag:	Not Reported
Notice of Intent #:	SE47856	Date Received:	19-APR-13
Diameter:	8	Casing Depth:	25
Well Completion:	09-APR-13	Well Owner:	Ldg Architects Pan Geo
Well Type:	Resource Protection	Driller #:	Not Reported
Static Level:	0	Flow Rate (GPM):	0
Flow Type:	Not Reported	PSI:	0
Well Test:	Not Reported	Water Reclamation #:	9

AE1007
NNE
1/2 - 1 Mile
Higher

WA WELLS WALOG1000588552

Database:	Ecology Well Logs	Well Log ID:	853211
Well Tag:	Not Reported	Project Tag:	Not Reported
Notice of Intent #:	AE21349	Date Received:	19-APR-13
Diameter:	8	Casing Depth:	25
Well Completion:	09-APR-13	Well Owner:	Ldg Architects Pan Geo
Well Type:	Decommissioning	Driller #:	Not Reported
Static Level:	0	Flow Rate (GPM):	0
Flow Type:	Not Reported	PSI:	0
Well Test:	Not Reported	Water Reclamation #:	9

AE1008
NNE
1/2 - 1 Mile
Higher

WA WELLS WALOG1000777705

Database:	Ecology Well Logs	Well Log ID:	1681952
Well Tag:	BKA227	Project Tag:	Not Reported
Notice of Intent #:	RE14561	Date Received:	10-AUG-17
Diameter:	8.25	Casing Depth:	20
Well Completion:	07-JUL-17	Well Owner:	Econo Lodge
Well Type:	Resource Protection	Driller #:	2867
Static Level:	0	Flow Rate (GPM):	0
Flow Type:	Static Level	PSI:	0
Well Test:	Not Reported	Water Reclamation #:	9

GEOCHECK® - PHYSICAL SETTING SOURCE MAP FINDINGS

Map ID
Direction
Distance
Elevation

Database EDR ID Number

AE1009

NNE

1/2 - 1 Mile
Higher

WA WELLS WALOG1000777715

Database: Ecology Well Logs
Well Tag: BKA228
Notice of Intent #: RE14561
Diameter: 8.25
Well Completion: 07-JUL-17
Well Type: Resource Protection
Static Level: 0
Flow Type: Static Level
Well Test: Not Reported

Well Log ID: 1681962
Project Tag: Not Reported
Date Received: 10-AUG-17
Casing Depth: 40
Well Owner: Econo Lodge
Driller #: 2867
Flow Rate (GPM): 0
PSI: 0
Water Reclamation #: 9

AE1010

NNE

1/2 - 1 Mile
Higher

WA WELLS WALOG1000777721

Database: Ecology Well Logs
Well Tag: BKA224
Notice of Intent #: RE14561
Diameter: 8.25
Well Completion: 05-JUL-17
Well Type: Resource Protection
Static Level: 0
Flow Type: Static Level
Well Test: Not Reported

Well Log ID: 1681968
Project Tag: Not Reported
Date Received: 10-AUG-17
Casing Depth: 20
Well Owner: Econo Lodge
Driller #: 2867
Flow Rate (GPM): 0
PSI: 0
Water Reclamation #: 9

AE1011

NNE

1/2 - 1 Mile
Higher

WA WELLS WALOG1000777680

Database: Ecology Well Logs
Well Tag: BKA223
Notice of Intent #: RE14561
Diameter: 8.25
Well Completion: 05-JUL-17
Well Type: Resource Protection
Static Level: 0
Flow Type: Static Level
Well Test: Not Reported

Well Log ID: 1681926
Project Tag: Not Reported
Date Received: 10-AUG-17
Casing Depth: 40
Well Owner: Econo Lodge
Driller #: 2867
Flow Rate (GPM): 0
PSI: 0
Water Reclamation #: 9

AE1012

NNE

1/2 - 1 Mile
Higher

WA WELLS WALOG1000777681

Database: Ecology Well Logs
Well Tag: BKU226
Notice of Intent #: RE14561
Diameter: 8.25

Well Log ID: 1681927
Project Tag: Not Reported
Date Received: 10-AUG-17
Casing Depth: 19

GEOCHECK® - PHYSICAL SETTING SOURCE MAP FINDINGS

Well Completion:	06-JUL-17	Well Owner:	Econo Lodge
Well Type:	Resource Protection	Driller #:	2867
Static Level:	0	Flow Rate (GPM):	0
Flow Type:	Static Level	PSI:	0
Well Test:	Not Reported	Water Reclamation #:	9

AE1013
NNE
1/2 - 1 Mile
Higher

WA WELLS WALOG1000777703

Database:	Ecology Well Logs	Well Log ID:	1681950
Well Tag:	BKA225	Project Tag:	Not Reported
Notice of Intent #:	RE14561	Date Received:	10-AUG-17
Diameter:	8.25	Casing Depth:	38
Well Completion:	06-JUL-17	Well Owner:	Econo Lodge
Well Type:	Resource Protection	Driller #:	2867
Static Level:	0	Flow Rate (GPM):	0
Flow Type:	Not Reported	PSI:	0
Well Test:	Not Reported	Water Reclamation #:	9

AF1014
SE
1/2 - 1 Mile
Higher

WA WELLS WALOG1000237709

Database:	Ecology Well Logs	Well Log ID:	310537
Well Tag:	Not Reported	Project Tag:	Not Reported
Notice of Intent #:	S004878	Date Received:	02-MAY-01
Diameter:	0	Casing Depth:	80
Well Completion:	09-APR-01	Well Owner:	Wa State Dept Of Transportation
Well Type:	Resource Protection	Driller #:	Not Reported
Static Level:	0	Flow Rate (GPM):	0
Flow Type:	Not Reported	PSI:	0
Well Test:	Not Reported	Water Reclamation #:	9

AF1015
SE
1/2 - 1 Mile
Higher

WA WELLS WALOG1000309002

Database:	Ecology Well Logs	Well Log ID:	390869
Well Tag:	AHN663	Project Tag:	Not Reported
Notice of Intent #:	R065849	Date Received:	27-SEP-04
Diameter:	4.5	Casing Depth:	50.5
Well Completion:	07-JUL-04	Well Owner:	Wa State Dept Of Transportation
Well Type:	Resource Protection	Driller #:	Not Reported
Static Level:	0	Flow Rate (GPM):	0
Flow Type:	Not Reported	PSI:	0
Well Test:	Not Reported	Water Reclamation #:	9

GEOCHECK® - PHYSICAL SETTING SOURCE MAP FINDINGS

Map ID
Direction
Distance
Elevation

Database EDR ID Number

AF1016
SE
1/2 - 1 Mile
Higher

WA WELLS WALOG1000309001

Database: Ecology Well Logs
Well Tag: AHN662
Notice of Intent #: R065849
Diameter: 4.5
Well Completion: 07-JUL-04
Well Type: Resource Protection
Static Level: 0
Flow Type: Not Reported
Well Test: Not Reported

Well Log ID: 390868
Project Tag: Not Reported
Date Received: 27-SEP-04
Casing Depth: 64
Well Owner: Wa State Dept Of Transportation
Driller #: Not Reported
Flow Rate (GPM): 0
PSI: 0
Water Reclamation #: 9

AF1017
SE
1/2 - 1 Mile
Higher

WA WELLS WALOG1000719420

Database: Ecology Well Logs
Well Tag: Not Reported
Notice of Intent #: AE37164
Diameter: 9
Well Completion: 04-MAY-16
Well Type: Decommissioning
Static Level: 0
Flow Type: Dry Hole
Well Test: Not Reported

Well Log ID: 1563668
Project Tag: STFWLE A15
Date Received: 25-MAY-16
Casing Depth: 41
Well Owner: Wsdot
Driller #: 3119
Flow Rate (GPM): 0
PSI: 0
Water Reclamation #: 9

AF1018
SE
1/2 - 1 Mile
Higher

WA WELLS WALOG1000719419

Database: Ecology Well Logs
Well Tag: Not Reported
Notice of Intent #: SE58212
Diameter: 9
Well Completion: 04-MAY-16
Well Type: Resource Protection
Static Level: 0
Flow Type: Dry Hole
Well Test: Not Reported

Well Log ID: 1563667
Project Tag: STFWLE A15
Date Received: 25-MAY-16
Casing Depth: 41
Well Owner: Wsdot
Driller #: 3119
Flow Rate (GPM): 0
PSI: 0
Water Reclamation #: 9

AF1019
SE
1/2 - 1 Mile
Higher

WA WELLS WALOG1000237710

Database: Ecology Well Logs
Well Tag: AFM613
Notice of Intent #: R048635
Diameter: 0

Well Log ID: 310538
Project Tag: Not Reported
Date Received: 31-JAN-01
Casing Depth: 99.1

GEOCHECK® - PHYSICAL SETTING SOURCE MAP FINDINGS

Well Completion:	19-JAN-01	Well Owner:	Wa State Dept Of Transportation
Well Type:	Resource Protection	Driller #:	Not Reported
Static Level:	0	Flow Rate (GPM):	0
Flow Type:	Not Reported	PSI:	0
Well Test:	Not Reported	Water Reclamation #:	9

AF1020
SE
1/2 - 1 Mile
Higher

WA WELLS WALOG1000237711

Database:	Ecology Well Logs	Well Log ID:	310539
Well Tag:	AFG080	Project Tag:	Not Reported
Notice of Intent #:	R048631	Date Received:	31-JAN-01
Diameter:	0	Casing Depth:	50.5
Well Completion:	05-JAN-01	Well Owner:	Wa State Dept Of Transportation
Well Type:	Resource Protection	Driller #:	Not Reported
Static Level:	0	Flow Rate (GPM):	0
Flow Type:	Not Reported	PSI:	0
Well Test:	Not Reported	Water Reclamation #:	9

AF1021
SE
1/2 - 1 Mile
Higher

WA WELLS WALOG1000309000

Database:	Ecology Well Logs	Well Log ID:	390867
Well Tag:	AHN675	Project Tag:	Not Reported
Notice of Intent #:	R065904	Date Received:	27-SEP-04
Diameter:	4.5	Casing Depth:	69.5
Well Completion:	08-JUL-04	Well Owner:	Wa State Dept Of Transportation
Well Type:	Resource Protection	Driller #:	Not Reported
Static Level:	0	Flow Rate (GPM):	0
Flow Type:	Not Reported	PSI:	0
Well Test:	Not Reported	Water Reclamation #:	9

AF1022
SE
1/2 - 1 Mile
Higher

FED USGS USGS40001257557

Organization ID:	USGS-WA	Type:	Well
Organization Name:	USGS Washington Water Science Center	HUC:	17110013
Monitor Location:	22N/04E-10E01	Drainage Area Units:	Not Reported
Description:	Not Reported	Contrib Drainage Area Unts:	Not Reported
Drainage Area:	Not Reported	Formation Type:	Not Reported
Contrib Drainage Area:	Not Reported	Construction Date:	19630125
Aquifer:	Not Reported	Well Depth Units:	ft
Aquifer Type:	Not Reported	Well Hole Depth Units:	Not Reported
Well Depth:	255		
Well Hole Depth:	Not Reported		

GEOCHECK® - PHYSICAL SETTING SOURCE MAP FINDINGS

Map ID
Direction
Distance
Elevation

Database EDR ID Number

AC1023
ENE
1/2 - 1 Mile
Lower

FED USGS USGS40001257893

Organization ID:	USGS-WA	Type:	Well
Organization Name:	USGS Washington Water Science Center	HUC:	17110019
Monitor Location:	22N/04E-03L01	Drainage Area Units:	Not Reported
Description:	Not Reported	Contrib Drainage Area Units:	Not Reported
Drainage Area:	Not Reported	Formation Type:	Not Reported
Contrib Drainage Area:	Not Reported	Construction Date:	19380101
Aquifer:	Not Reported	Well Depth Units:	ft
Aquifer Type:	Not Reported	Well Hole Depth Units:	Not Reported
Well Depth:	270		
Well Hole Depth:	Not Reported		

Ground water levels,Number of Measurements:	1	Level reading date:	1955-01-01
Feet below surface:	90	Feet to sea level:	Not Reported
Note:	Not Reported		

AG1024
NW
1/2 - 1 Mile
Lower

WA WELLS WALOG1000319835

Database:	Ecology Well Logs	Well Log ID:	402856
Well Tag:	Not Reported	Project Tag:	Not Reported
Notice of Intent #:	R055169	Date Received:	12-DEC-01
Diameter:	0	Casing Depth:	2.6
Well Completion:	01-OCT-01	Well Owner:	3rd Runway Wetlands Study
Well Type:	Resource Protection	Driller #:	Not Reported
Static Level:	0	Flow Rate (GPM):	0
Flow Type:	Not Reported	PSI:	0
Well Test:	Not Reported	Water Reclamation #:	9

AG1025
NW
1/2 - 1 Mile
Lower

WA WELLS WALOG1000319834

Database:	Ecology Well Logs	Well Log ID:	402855
Well Tag:	Not Reported	Project Tag:	Not Reported
Notice of Intent #:	R055169	Date Received:	12-DEC-01
Diameter:	0	Casing Depth:	2.6
Well Completion:	01-OCT-01	Well Owner:	3rd Runway Wetlands Study
Well Type:	Resource Protection	Driller #:	Not Reported
Static Level:	0	Flow Rate (GPM):	0
Flow Type:	Not Reported	PSI:	0
Well Test:	Not Reported	Water Reclamation #:	9

GEOCHECK® - PHYSICAL SETTING SOURCE MAP FINDINGS

Map ID
Direction
Distance
Elevation

Database EDR ID Number

AG1026
NW
1/2 - 1 Mile
Lower

WA WELLS WALOG1000319837

Database:	Ecology Well Logs	Well Log ID:	402858
Well Tag:	Not Reported	Project Tag:	Not Reported
Notice of Intent #:	R055169	Date Received:	12-DEC-01
Diameter:	0	Casing Depth:	2.6
Well Completion:	01-OCT-01	Well Owner:	3rd Runway Wetlands Study
Well Type:	Resource Protection	Driller #:	Not Reported
Static Level:	0	Flow Rate (GPM):	0
Flow Type:	Not Reported	PSI:	0
Well Test:	Not Reported	Water Reclamation #:	9

AG1027
NW
1/2 - 1 Mile
Lower

WA WELLS WALOG1000319836

Database:	Ecology Well Logs	Well Log ID:	402857
Well Tag:	Not Reported	Project Tag:	Not Reported
Notice of Intent #:	R055169	Date Received:	12-DEC-01
Diameter:	0	Casing Depth:	2.6
Well Completion:	01-OCT-01	Well Owner:	3rd Runway Wetlands Study
Well Type:	Resource Protection	Driller #:	Not Reported
Static Level:	0	Flow Rate (GPM):	0
Flow Type:	Not Reported	PSI:	0
Well Test:	Not Reported	Water Reclamation #:	9

1028
ESE
1/2 - 1 Mile
Lower

WA WELLS WALOG1000721661

Database:	Ecology Well Logs	Well Log ID:	1566070
Well Tag:	BJF886	Project Tag:	Not Reported
Notice of Intent #:	RE12751	Date Received:	31-MAY-16
Diameter:	2	Casing Depth:	35
Well Completion:	03-MAY-16	Well Owner:	Wsdot
Well Type:	Resource Protection	Driller #:	3119
Static Level:	0	Flow Rate (GPM):	0
Flow Type:	Not Reported	PSI:	0
Well Test:	Not Reported	Water Reclamation #:	9

AH1029
NW
1/2 - 1 Mile
Lower

WA WELLS WALOG1000299066

Database:	Ecology Well Logs	Well Log ID:	379842
Well Tag:	AKB624	Project Tag:	Not Reported
Notice of Intent #:	R052182	Date Received:	20-MAY-04
Diameter:	.75	Casing Depth:	15

GEOCHECK® - PHYSICAL SETTING SOURCE MAP FINDINGS

Well Completion:	21-APR-04	Well Owner:	Tyee Golf Course
Well Type:	Resource Protection	Driller #:	Not Reported
Static Level:	0	Flow Rate (GPM):	0
Flow Type:	Not Reported	PSI:	0
Well Test:	Not Reported	Water Reclamation #:	9

AH1030
NW
1/2 - 1 Mile
Lower

WA WELLS WALOG1000299067

Database:	Ecology Well Logs	Well Log ID:	379843
Well Tag:	AKB626	Project Tag:	Not Reported
Notice of Intent #:	R052182	Date Received:	20-MAY-04
Diameter:	.75	Casing Depth:	22
Well Completion:	21-APR-04	Well Owner:	Tyee Golf Course
Well Type:	Resource Protection	Driller #:	Not Reported
Static Level:	0	Flow Rate (GPM):	0
Flow Type:	Not Reported	PSI:	0
Well Test:	Not Reported	Water Reclamation #:	9

AH1031
NW
1/2 - 1 Mile
Lower

WA WELLS WALOG1000299063

Database:	Ecology Well Logs	Well Log ID:	379839
Well Tag:	AKB620	Project Tag:	Not Reported
Notice of Intent #:	R052182	Date Received:	20-MAY-04
Diameter:	.75	Casing Depth:	13
Well Completion:	21-APR-04	Well Owner:	Tyee Golf Course
Well Type:	Resource Protection	Driller #:	Not Reported
Static Level:	0	Flow Rate (GPM):	0
Flow Type:	Not Reported	PSI:	0
Well Test:	Not Reported	Water Reclamation #:	9

AH1032
NW
1/2 - 1 Mile
Lower

WA WELLS WALOG1000299065

Database:	Ecology Well Logs	Well Log ID:	379841
Well Tag:	AKB621	Project Tag:	Not Reported
Notice of Intent #:	R052182	Date Received:	20-MAY-04
Diameter:	.75	Casing Depth:	4
Well Completion:	21-APR-04	Well Owner:	Tyee Golf Course
Well Type:	Resource Protection	Driller #:	Not Reported
Static Level:	0	Flow Rate (GPM):	0
Flow Type:	Not Reported	PSI:	0
Well Test:	Not Reported	Water Reclamation #:	9

GEOCHECK® - PHYSICAL SETTING SOURCE MAP FINDINGS

Map ID
Direction
Distance
Elevation

Database EDR ID Number

AH1033
NW
1/2 - 1 Mile
Lower

WA WELLS WALOG1000299068

Database:	Ecology Well Logs	Well Log ID:	379844
Well Tag:	AKB625	Project Tag:	Not Reported
Notice of Intent #:	R052182	Date Received:	20-MAY-04
Diameter:	.75	Casing Depth:	12
Well Completion:	21-APR-04	Well Owner:	Tyee Golf Course
Well Type:	Resource Protection	Driller #:	Not Reported
Static Level:	0	Flow Rate (GPM):	0
Flow Type:	Not Reported	PSI:	0
Well Test:	Not Reported	Water Reclamation #:	9

AH1034
NW
1/2 - 1 Mile
Lower

WA WELLS WALOG1000299071

Database:	Ecology Well Logs	Well Log ID:	379847
Well Tag:	AKB622	Project Tag:	Not Reported
Notice of Intent #:	R052182	Date Received:	20-MAY-04
Diameter:	.75	Casing Depth:	14
Well Completion:	21-APR-04	Well Owner:	Tyee Golf Course
Well Type:	Resource Protection	Driller #:	Not Reported
Static Level:	0	Flow Rate (GPM):	0
Flow Type:	Not Reported	PSI:	0
Well Test:	Not Reported	Water Reclamation #:	9

AH1035
NW
1/2 - 1 Mile
Lower

WA WELLS WALOG1000299072

Database:	Ecology Well Logs	Well Log ID:	379848
Well Tag:	AKB615	Project Tag:	Not Reported
Notice of Intent #:	R052182	Date Received:	20-MAY-04
Diameter:	.75	Casing Depth:	7
Well Completion:	21-APR-04	Well Owner:	Tyee Golf Course
Well Type:	Resource Protection	Driller #:	Not Reported
Static Level:	0	Flow Rate (GPM):	0
Flow Type:	Not Reported	PSI:	0
Well Test:	Not Reported	Water Reclamation #:	9

AH1036
NW
1/2 - 1 Mile
Lower

WA WELLS WALOG1000299069

Database:	Ecology Well Logs	Well Log ID:	379845
Well Tag:	AKB627	Project Tag:	Not Reported
Notice of Intent #:	R052182	Date Received:	20-MAY-04
Diameter:	.75	Casing Depth:	5

GEOCHECK® - PHYSICAL SETTING SOURCE MAP FINDINGS

Well Completion:	21-APR-04	Well Owner:	Tyee Golf Course
Well Type:	Resource Protection	Driller #:	Not Reported
Static Level:	0	Flow Rate (GPM):	0
Flow Type:	Not Reported	PSI:	0
Well Test:	Not Reported	Water Reclamation #:	9

AH1037
NW
1/2 - 1 Mile
Lower

WA WELLS WALOG1000299070

Database:	Ecology Well Logs	Well Log ID:	379846
Well Tag:	AKB618	Project Tag:	Not Reported
Notice of Intent #:	R052182	Date Received:	20-MAY-04
Diameter:	.75	Casing Depth:	17
Well Completion:	21-APR-04	Well Owner:	Tyee Golf Course
Well Type:	Resource Protection	Driller #:	Not Reported
Static Level:	0	Flow Rate (GPM):	0
Flow Type:	Not Reported	PSI:	0
Well Test:	Not Reported	Water Reclamation #:	9

AH1038
NW
1/2 - 1 Mile
Lower

WA WELLS WALOG1000299061

Database:	Ecology Well Logs	Well Log ID:	379837
Well Tag:	AKB619	Project Tag:	Not Reported
Notice of Intent #:	R052182	Date Received:	20-MAY-04
Diameter:	.75	Casing Depth:	6
Well Completion:	21-APR-04	Well Owner:	Tyee Golf Course
Well Type:	Resource Protection	Driller #:	Not Reported
Static Level:	0	Flow Rate (GPM):	0
Flow Type:	Not Reported	PSI:	0
Well Test:	Not Reported	Water Reclamation #:	9

AH1039
NW
1/2 - 1 Mile
Lower

WA WELLS WALOG1000237690

Database:	Ecology Well Logs	Well Log ID:	310518
Well Tag:	AFG078	Project Tag:	Not Reported
Notice of Intent #:	R048628	Date Received:	14-JAN-01
Diameter:	0	Casing Depth:	39.5
Well Completion:	18-DEC-00	Well Owner:	Wa State Dept Of Transportation
Well Type:	Resource Protection	Driller #:	Not Reported
Static Level:	0	Flow Rate (GPM):	0
Flow Type:	Not Reported	PSI:	0
Well Test:	Not Reported	Water Reclamation #:	9

GEOCHECK® - PHYSICAL SETTING SOURCE MAP FINDINGS

Map ID
Direction
Distance
Elevation

Database EDR ID Number

AH1040
NW
1/2 - 1 Mile
Lower

WA WELLS WALOG1000250712

Database: Ecology Well Logs
Well Tag: AGP947
Notice of Intent #: R049243
Diameter: 0
Well Completion: 12-JUN-01
Well Type: Resource Protection
Static Level: 0
Flow Type: Not Reported
Well Test: Not Reported

Well Log ID: 325342
Project Tag: Not Reported
Date Received: 15-JAN-02
Casing Depth: 40
Well Owner: Port Of Seattle
Driller #: Not Reported
Flow Rate (GPM): 0
PSI: 0
Water Reclamation #: 9

AH1041
NW
1/2 - 1 Mile
Lower

WA WELLS WALOG1000221585

Database: Ecology Well Logs
Well Tag: Not Reported
Notice of Intent #: Not Reported
Diameter: 0
Well Completion: Not Reported
Well Type: Resource Protection
Static Level: 0
Flow Type: Not Reported
Well Test: Not Reported

Well Log ID: 289981
Project Tag: Not Reported
Date Received: Not Reported
Casing Depth: 0
Well Owner: Port Of Seattle
Driller #: Not Reported
Flow Rate (GPM): 0
PSI: 0
Water Reclamation #: 9

AH1042
NW
1/2 - 1 Mile
Lower

WA WELLS WALOG1000221586

Database: Ecology Well Logs
Well Tag: Not Reported
Notice of Intent #: Not Reported
Diameter: 0
Well Completion: Not Reported
Well Type: Resource Protection
Static Level: 0
Flow Type: Not Reported
Well Test: Not Reported

Well Log ID: 289982
Project Tag: Not Reported
Date Received: Not Reported
Casing Depth: 0
Well Owner: Port Of Seattle
Driller #: Not Reported
Flow Rate (GPM): 0
PSI: 0
Water Reclamation #: 9

AH1043
NW
1/2 - 1 Mile
Lower

WA WELLS WALOG1000250713

Database: Ecology Well Logs
Well Tag: AGP946
Notice of Intent #: R049243
Diameter: 0

Well Log ID: 325343
Project Tag: Not Reported
Date Received: 15-JAN-02
Casing Depth: 13

GEOCHECK® - PHYSICAL SETTING SOURCE MAP FINDINGS

Well Completion:	12-JUN-01	Well Owner:	Port Of Seattle
Well Type:	Resource Protection	Driller #:	Not Reported
Static Level:	0	Flow Rate (GPM):	0
Flow Type:	Not Reported	PSI:	0
Well Test:	Not Reported	Water Reclamation #:	9

AH1044
NW
1/2 - 1 Mile
Lower

WA WELLS WALOG1000250716

Database:	Ecology Well Logs	Well Log ID:	325346
Well Tag:	AGF867	Project Tag:	Not Reported
Notice of Intent #:	R049243	Date Received:	15-JAN-02
Diameter:	0	Casing Depth:	82
Well Completion:	12-JUN-01	Well Owner:	Port Of Seattle
Well Type:	Resource Protection	Driller #:	Not Reported
Static Level:	0	Flow Rate (GPM):	0
Flow Type:	Not Reported	PSI:	0
Well Test:	Not Reported	Water Reclamation #:	9

AH1045
NW
1/2 - 1 Mile
Lower

WA WELLS WALOG1000299060

Database:	Ecology Well Logs	Well Log ID:	379836
Well Tag:	AKB616	Project Tag:	Not Reported
Notice of Intent #:	R052182	Date Received:	20-MAY-04
Diameter:	.75	Casing Depth:	16
Well Completion:	21-APR-04	Well Owner:	Tyee Golf Course
Well Type:	Resource Protection	Driller #:	Not Reported
Static Level:	0	Flow Rate (GPM):	0
Flow Type:	Not Reported	PSI:	0
Well Test:	Not Reported	Water Reclamation #:	9

AH1046
NW
1/2 - 1 Mile
Lower

WA WELLS WALOG1000250714

Database:	Ecology Well Logs	Well Log ID:	325344
Well Tag:	AGP945	Project Tag:	Not Reported
Notice of Intent #:	R049243	Date Received:	15-JAN-02
Diameter:	0	Casing Depth:	35
Well Completion:	12-JUN-01	Well Owner:	Port Of Seattle
Well Type:	Resource Protection	Driller #:	Not Reported
Static Level:	0	Flow Rate (GPM):	0
Flow Type:	Not Reported	PSI:	0
Well Test:	Not Reported	Water Reclamation #:	9

GEOCHECK® - PHYSICAL SETTING SOURCE MAP FINDINGS

Map ID
Direction
Distance
Elevation

Database EDR ID Number

AH1047
NW
1/2 - 1 Mile
Lower

WA WELLS WALOG1000250715

Database: Ecology Well Logs
Well Tag: AGF866
Notice of Intent #: R049243
Diameter: 0
Well Completion: 12-JUN-01
Well Type: Resource Protection
Static Level: 0
Flow Type: Not Reported
Well Test: Not Reported

Well Log ID: 325345
Project Tag: Not Reported
Date Received: 15-JAN-02
Casing Depth: 72
Well Owner: Port Of Seattle
Driller #: Not Reported
Flow Rate (GPM): 0
PSI: 0
Water Reclamation #: 9

AH1048
NW
1/2 - 1 Mile
Lower

WA WELLS WALOG1000299073

Database: Ecology Well Logs
Well Tag: AKB612
Notice of Intent #: R052182
Diameter: .75
Well Completion: 21-APR-04
Well Type: Resource Protection
Static Level: 0
Flow Type: Not Reported
Well Test: Not Reported

Well Log ID: 379849
Project Tag: Not Reported
Date Received: 20-MAY-04
Casing Depth: 7
Well Owner: Tyee Golf Course
Driller #: Not Reported
Flow Rate (GPM): 0
PSI: 0
Water Reclamation #: 9

AH1049
NW
1/2 - 1 Mile
Lower

WA WELLS WALOG1000396099

Database: Ecology Well Logs
Well Tag: Not Reported
Notice of Intent #: S027107
Diameter: 0
Well Completion: 28-AUG-07
Well Type: Resource Protection
Static Level: 0
Flow Type: Not Reported
Well Test: Not Reported

Well Log ID: 508272
Project Tag: Not Reported
Date Received: 20-NOV-07
Casing Depth: 26.5
Well Owner: Seattle~ Port Of | Shannon And Wilson
Driller #: Not Reported
Flow Rate (GPM): 0
PSI: 0
Water Reclamation #: 9

AH1050
NW
1/2 - 1 Mile
Lower

WA WELLS WALOG1000396100

Database: Ecology Well Logs
Well Tag: Not Reported
Notice of Intent #: S027107
Diameter: 0

Well Log ID: 508273
Project Tag: Not Reported
Date Received: 20-NOV-07
Casing Depth: 21.5

GEOCHECK® - PHYSICAL SETTING SOURCE MAP FINDINGS

Well Completion:	28-AUG-07	Well Owner:	Seattle~ Port Of Shannon And Wilson
Well Type:	Resource Protection	Driller #:	Not Reported
Static Level:	0	Flow Rate (GPM):	0
Flow Type:	Not Reported	PSI:	0
Well Test:	Not Reported	Water Reclamation #:	9

AH1051
NW
1/2 - 1 Mile
Lower

WA WELLS WALOG1000396097

Database:	Ecology Well Logs	Well Log ID:	508270
Well Tag:	Not Reported	Project Tag:	Not Reported
Notice of Intent #:	S027107	Date Received:	20-NOV-07
Diameter:	0	Casing Depth:	26.5
Well Completion:	27-AUG-07	Well Owner:	Seattle~ Port Of Shannon And Wilson
Well Type:	Resource Protection	Driller #:	Not Reported
Static Level:	0	Flow Rate (GPM):	0
Flow Type:	Not Reported	PSI:	0
Well Test:	Not Reported	Water Reclamation #:	9

AH1052
NW
1/2 - 1 Mile
Lower

WA WELLS WALOG1000396098

Database:	Ecology Well Logs	Well Log ID:	508271
Well Tag:	Not Reported	Project Tag:	Not Reported
Notice of Intent #:	S027107	Date Received:	20-NOV-07
Diameter:	0	Casing Depth:	36
Well Completion:	28-AUG-07	Well Owner:	Seattle~ Port Of Shannon And Wilson
Well Type:	Resource Protection	Driller #:	Not Reported
Static Level:	0	Flow Rate (GPM):	0
Flow Type:	Not Reported	PSI:	0
Well Test:	Not Reported	Water Reclamation #:	9

AH1053
NW
1/2 - 1 Mile
Lower

WA WELLS WALOG1000396101

Database:	Ecology Well Logs	Well Log ID:	508274
Well Tag:	Not Reported	Project Tag:	Not Reported
Notice of Intent #:	S027107	Date Received:	20-NOV-07
Diameter:	0	Casing Depth:	11.5
Well Completion:	29-AUG-07	Well Owner:	Seattle~ Port Of Shannon And Wilson
Well Type:	Resource Protection	Driller #:	Not Reported
Static Level:	0	Flow Rate (GPM):	0
Flow Type:	Not Reported	PSI:	0
Well Test:	Not Reported	Water Reclamation #:	9

GEOCHECK® - PHYSICAL SETTING SOURCE MAP FINDINGS

Map ID
Direction
Distance
Elevation

Database EDR ID Number

AH1054
NW
1/2 - 1 Mile
Lower

WA WELLS WALOG1000402625

Database: Ecology Well Logs
Well Tag: Not Reported
Notice of Intent #: S004872
Diameter: 0
Well Completion: 02-FEB-01
Well Type: Resource Protection
Static Level: 0
Flow Type: Not Reported
Well Test: Not Reported

Well Log ID: 517635
Project Tag: Not Reported
Date Received: 14-DEC-00
Casing Depth: 30.5
Well Owner: Wa State Dept Of Transportation
Driller #: Not Reported
Flow Rate (GPM): 0
PSI: 0
Water Reclamation #: 9

AH1055
NW
1/2 - 1 Mile
Lower

WA WELLS WALOG1000402626

Database: Ecology Well Logs
Well Tag: Not Reported
Notice of Intent #: S004872
Diameter: 0
Well Completion: 02-FEB-01
Well Type: Resource Protection
Static Level: 0
Flow Type: Not Reported
Well Test: Not Reported

Well Log ID: 517637
Project Tag: Not Reported
Date Received: 14-DEC-00
Casing Depth: 30.5
Well Owner: Wa State Dept Of Transportation
Driller #: Not Reported
Flow Rate (GPM): 0
PSI: 0
Water Reclamation #: 9

AH1056
NW
1/2 - 1 Mile
Lower

WA WELLS WALOG1000396173

Database: Ecology Well Logs
Well Tag: Not Reported
Notice of Intent #: S027107
Diameter: 0
Well Completion: 27-AUG-07
Well Type: Resource Protection
Static Level: 0
Flow Type: Not Reported
Well Test: Not Reported

Well Log ID: 508351
Project Tag: Not Reported
Date Received: 20-NOV-07
Casing Depth: 11.5
Well Owner: Seattle~ Port Of
Driller #: Not Reported
Flow Rate (GPM): 0
PSI: 0
Water Reclamation #: 9

AH1057
NW
1/2 - 1 Mile
Lower

WA WELLS WALOG1000396174

Database: Ecology Well Logs
Well Tag: Not Reported
Notice of Intent #: S027107
Diameter: 0

Well Log ID: 508352
Project Tag: Not Reported
Date Received: 20-NOV-07
Casing Depth: 36.5

GEOCHECK® - PHYSICAL SETTING SOURCE MAP FINDINGS

Well Completion:	29-AUG-07	Well Owner:	Seattle~ Port Of
Well Type:	Resource Protection	Driller #:	Not Reported
Static Level:	0	Flow Rate (GPM):	0
Flow Type:	Not Reported	PSI:	0
Well Test:	Not Reported	Water Reclamation #:	9

AH1058
NW
1/2 - 1 Mile
Lower

WA WELLS WALOG1000396096

Database:	Ecology Well Logs	Well Log ID:	508269
Well Tag:	Not Reported	Project Tag:	Not Reported
Notice of Intent #:	S027107	Date Received:	20-NOV-07
Diameter:	0	Casing Depth:	26.5
Well Completion:	27-AUG-07	Well Owner:	Seattle~ Port Of Shannon And Wilson
Well Type:	Resource Protection	Driller #:	Not Reported
Static Level:	0	Flow Rate (GPM):	0
Flow Type:	Not Reported	PSI:	0
Well Test:	Not Reported	Water Reclamation #:	9

AH1059
NW
1/2 - 1 Mile
Lower

WA WELLS WALOG1000322327

Database:	Ecology Well Logs	Well Log ID:	405475
Well Tag:	Not Reported	Project Tag:	Not Reported
Notice of Intent #:	S022752	Date Received:	14-APR-05
Diameter:	10	Casing Depth:	25.5
Well Completion:	15-MAR-05	Well Owner:	Wa State Dept Of Transportation
Well Type:	Resource Protection	Driller #:	Not Reported
Static Level:	0	Flow Rate (GPM):	0
Flow Type:	Not Reported	PSI:	0
Well Test:	Not Reported	Water Reclamation #:	9

AH1060
NW
1/2 - 1 Mile
Lower

WA WELLS WALOG1000322328

Database:	Ecology Well Logs	Well Log ID:	405476
Well Tag:	AHN926	Project Tag:	Not Reported
Notice of Intent #:	R066013	Date Received:	14-APR-05
Diameter:	10	Casing Depth:	24.5
Well Completion:	15-MAR-05	Well Owner:	Wa State Dept Of Transportation
Well Type:	Resource Protection	Driller #:	Not Reported
Static Level:	0	Flow Rate (GPM):	0
Flow Type:	Not Reported	PSI:	0
Well Test:	Not Reported	Water Reclamation #:	9

GEOCHECK® - PHYSICAL SETTING SOURCE MAP FINDINGS

Map ID
Direction
Distance
Elevation

Database EDR ID Number

AH1061
NW
1/2 - 1 Mile
Lower

WA WELLS WALOG1000299087

Database:	Ecology Well Logs	Well Log ID:	379863
Well Tag:	AKB628	Project Tag:	Not Reported
Notice of Intent #:	R052182	Date Received:	20-MAY-04
Diameter:	.75	Casing Depth:	12
Well Completion:	21-APR-04	Well Owner:	Tyee Golf Course
Well Type:	Resource Protection	Driller #:	Not Reported
Static Level:	0	Flow Rate (GPM):	0
Flow Type:	Not Reported	PSI:	0
Well Test:	Not Reported	Water Reclamation #:	9

AH1062
NW
1/2 - 1 Mile
Lower

WA WELLS WALOG1000299088

Database:	Ecology Well Logs	Well Log ID:	379864
Well Tag:	AKB623	Project Tag:	Not Reported
Notice of Intent #:	R052182	Date Received:	20-MAY-04
Diameter:	.75	Casing Depth:	5
Well Completion:	21-APR-04	Well Owner:	Tyee Golf Course
Well Type:	Resource Protection	Driller #:	Not Reported
Static Level:	0	Flow Rate (GPM):	0
Flow Type:	Not Reported	PSI:	0
Well Test:	Not Reported	Water Reclamation #:	9

AH1063
NW
1/2 - 1 Mile
Lower

WA WELLS WALOG1000331629

Database:	Ecology Well Logs	Well Log ID:	416845
Well Tag:	APM193	Project Tag:	Not Reported
Notice of Intent #:	A073556	Date Received:	31-AUG-05
Diameter:	0	Casing Depth:	45
Well Completion:	11-JUL-05	Well Owner:	Tyee Golf Course Aspect Consulting
Well Type:	Decommisioning	Driller #:	Not Reported
Static Level:	0	Flow Rate (GPM):	0
Flow Type:	Not Reported	PSI:	0
Well Test:	Not Reported	Water Reclamation #:	9

AH1064
NW
1/2 - 1 Mile
Lower

WA WELLS WALOG1000331661

Database:	Ecology Well Logs	Well Log ID:	416877
Well Tag:	APM193	Project Tag:	Not Reported
Notice of Intent #:	R066586	Date Received:	31-AUG-05
Diameter:	2	Casing Depth:	45

GEOCHECK® - PHYSICAL SETTING SOURCE MAP FINDINGS

Well Completion:	11-JUL-05	Well Owner:	Tyee Golf Course
Well Type:	Resource Protection	Driller #:	Not Reported
Static Level:	0	Flow Rate (GPM):	0
Flow Type:	Not Reported	PSI:	0
Well Test:	Not Reported	Water Reclamation #:	9

AH1065
NW
1/2 - 1 Mile
Lower

WA WELLS WALOG1000343332

Database:	Ecology Well Logs	Well Log ID:	432463
Well Tag:	APM195	Project Tag:	Not Reported
Notice of Intent #:	R066586	Date Received:	31-AUG-05
Diameter:	2	Casing Depth:	50
Well Completion:	11-JUL-05	Well Owner:	Tyee Golf Course
Well Type:	Resource Protection	Driller #:	Not Reported
Static Level:	0	Flow Rate (GPM):	0
Flow Type:	Not Reported	PSI:	0
Well Test:	Not Reported	Water Reclamation #:	9

AH1066
NW
1/2 - 1 Mile
Lower

WA WELLS WALOG1000331633

Database:	Ecology Well Logs	Well Log ID:	416849
Well Tag:	AKF171	Project Tag:	Not Reported
Notice of Intent #:	R066586	Date Received:	31-AUG-05
Diameter:	2	Casing Depth:	45
Well Completion:	11-JUL-05	Well Owner:	Tyee Golf Course
Well Type:	Resource Protection	Driller #:	Not Reported
Static Level:	0	Flow Rate (GPM):	0
Flow Type:	Not Reported	PSI:	0
Well Test:	Not Reported	Water Reclamation #:	9

AH1067
NW
1/2 - 1 Mile
Lower

WA WELLS WALOG1000331660

Database:	Ecology Well Logs	Well Log ID:	416876
Well Tag:	APM194	Project Tag:	Not Reported
Notice of Intent #:	R066586	Date Received:	31-AUG-05
Diameter:	2	Casing Depth:	32
Well Completion:	11-JUL-05	Well Owner:	Tyee Golf Course
Well Type:	Resource Protection	Driller #:	Not Reported
Static Level:	0	Flow Rate (GPM):	0
Flow Type:	Not Reported	PSI:	0
Well Test:	Not Reported	Water Reclamation #:	9

GEOCHECK® - PHYSICAL SETTING SOURCE MAP FINDINGS

Map ID
Direction
Distance
Elevation

Database EDR ID Number

AD1068
North
1/2 - 1 Mile
Higher

FED USGS USGS40001258211

Organization ID:	USGS-WA	Type:	Well
Organization Name:	USGS Washington Water Science Center	HUC:	17110019
Monitor Location:	22N/04E-04B01	Drainage Area Units:	Not Reported
Description:	Not Reported	Contrib Drainage Area Units:	Not Reported
Drainage Area:	Not Reported	Formation Type:	Not Reported
Contrib Drainage Area:	Not Reported	Construction Date:	19450802
Aquifer:	Not Reported	Well Depth Units:	ft
Aquifer Type:	Not Reported	Well Hole Depth Units:	ft
Well Depth:	190		
Well Hole Depth:	190		

Ground water levels,Number of Measurements:	1	Level reading date:	1945-08-02
Feet below surface:	143	Feet to sea level:	Not Reported
Note:	Not Reported		

AI1069
ENE
1/2 - 1 Mile
Higher

WA WELLS WALOG1000653746

Database:	Ecology Well Logs	Well Log ID:	982814
Well Tag:	Not Reported	Project Tag:	B-5
Notice of Intent #:	SE49832	Date Received:	14-AUG-14
Diameter:	8	Casing Depth:	20
Well Completion:	16-DEC-14	Well Owner:	Sound Transit Authority
Well Type:	Resource Protection	Driller #:	2463
Static Level:	0	Flow Rate (GPM):	0
Flow Type:	Not Reported	PSI:	0
Well Test:	Not Reported	Water Reclamation #:	9

AI1070
ENE
1/2 - 1 Mile
Higher

WA WELLS WALOG1000653738

Database:	Ecology Well Logs	Well Log ID:	982804
Well Tag:	Not Reported	Project Tag:	B-6
Notice of Intent #:	AE24457	Date Received:	14-AUG-14
Diameter:	8	Casing Depth:	20
Well Completion:	16-DEC-14	Well Owner:	Sound Transit Authority
Well Type:	Decommissioning	Driller #:	2463
Static Level:	0	Flow Rate (GPM):	0
Flow Type:	Not Reported	PSI:	0
Well Test:	Not Reported	Water Reclamation #:	9

GEOCHECK® - PHYSICAL SETTING SOURCE MAP FINDINGS

Map ID
Direction
Distance
Elevation

Database EDR ID Number

AI1071
ENE
1/2 - 1 Mile
Higher

WA WELLS WALOG1000653748

Database:	Ecology Well Logs	Well Log ID:	982816
Well Tag:	Not Reported	Project Tag:	B-4
Notice of Intent #:	AE24457	Date Received:	14-AUG-14
Diameter:	8	Casing Depth:	20
Well Completion:	16-DEC-14	Well Owner:	Sound Transit Authority
Well Type:	Decommissioning	Driller #:	2463
Static Level:	0	Flow Rate (GPM):	0
Flow Type:	Not Reported	PSI:	0
Well Test:	Not Reported	Water Reclamation #:	9

AI1072
ENE
1/2 - 1 Mile
Higher

WA WELLS WALOG1000653747

Database:	Ecology Well Logs	Well Log ID:	982815
Well Tag:	Not Reported	Project Tag:	B-3
Notice of Intent #:	SE49832	Date Received:	14-AUG-14
Diameter:	8	Casing Depth:	20
Well Completion:	16-DEC-14	Well Owner:	Sound Transit Authority
Well Type:	Resource Protection	Driller #:	2463
Static Level:	0	Flow Rate (GPM):	0
Flow Type:	Not Reported	PSI:	0
Well Test:	Not Reported	Water Reclamation #:	9

AI1073
ENE
1/2 - 1 Mile
Higher

WA WELLS WALOG1000646500

Database:	Ecology Well Logs	Well Log ID:	960961
Well Tag:	BHN703	Project Tag:	Not Reported
Notice of Intent #:	RE08787	Date Received:	03-OCT-13
Diameter:	6	Casing Depth:	20
Well Completion:	07-AUG-13	Well Owner:	Gary Ryan
Well Type:	Resource Protection	Driller #:	3070
Static Level:	0	Flow Rate (GPM):	0
Flow Type:	Not Reported	PSI:	0
Well Test:	Not Reported	Water Reclamation #:	9

AI1074
ENE
1/2 - 1 Mile
Higher

WA WELLS WALOG1000090259

Database:	Ecology Well Logs	Well Log ID:	91571
Well Tag:	Not Reported	Project Tag:	Not Reported
Notice of Intent #:	Not Reported	Date Received:	Not Reported
Diameter:	6	Casing Depth:	60

GEOCHECK® - PHYSICAL SETTING SOURCE MAP FINDINGS

Well Completion: 09-JUN-87
Well Type: Water
Static Level: 0
Flow Type: Not Reported
Well Test: Not Reported

Well Owner: G. L. Arnold
Driller #: 0233
Flow Rate (GPM): 0
PSI: 0
Water Reclamation #: 9

AI1075
ENE
1/2 - 1 Mile
Higher

WA WELLS WALOG1000653737

Database: Ecology Well Logs
Well Tag: Not Reported
Notice of Intent #: AE24457
Diameter: 8
Well Completion: 16-DEC-14
Well Type: Decommissioning
Static Level: 0
Flow Type: Not Reported
Well Test: Not Reported

Well Log ID: 982803
Project Tag: B-2
Date Received: 14-AUG-14
Casing Depth: 20
Well Owner: Sound Transit Authority
Driller #: 2463
Flow Rate (GPM): 0
PSI: 0
Water Reclamation #: 9

AI1076
ENE
1/2 - 1 Mile
Higher

WA WELLS WALOG1000653736

Database: Ecology Well Logs
Well Tag: Not Reported
Notice of Intent #: SE49832
Diameter: 8
Well Completion: 16-DEC-14
Well Type: Resource Protection
Static Level: 0
Flow Type: Not Reported
Well Test: Not Reported

Well Log ID: 982802
Project Tag: B-1
Date Received: 14-AUG-14
Casing Depth: 20
Well Owner: Sound Transit Authority
Driller #: 2463
Flow Rate (GPM): 0
PSI: 0
Water Reclamation #: 9

AI1077
ENE
1/2 - 1 Mile
Higher

WA WELLS WALOG1000653759

Database: Ecology Well Logs
Well Tag: Not Reported
Notice of Intent #: SE49832
Diameter: 8
Well Completion: 16-DEC-14
Well Type: Resource Protection
Static Level: 0
Flow Type: Not Reported
Well Test: Not Reported

Well Log ID: 982833
Project Tag: B-2
Date Received: 14-AUG-14
Casing Depth: 20
Well Owner: Sound Transit Authority
Driller #: 2463
Flow Rate (GPM): 0
PSI: 0
Water Reclamation #: 9

GEOCHECK® - PHYSICAL SETTING SOURCE MAP FINDINGS

Map ID
Direction
Distance
Elevation

Database EDR ID Number

AI1078
ENE
1/2 - 1 Mile
Higher

WA WELLS WALOG1000653787

Database:	Ecology Well Logs	Well Log ID:	982864
Well Tag:	Not Reported	Project Tag:	B-3
Notice of Intent #:	AE24457	Date Received:	14-AUG-14
Diameter:	8	Casing Depth:	20
Well Completion:	16-DEC-14	Well Owner:	Sound Transit Authority
Well Type:	Decommisioning	Driller #:	2463
Static Level:	0	Flow Rate (GPM):	0
Flow Type:	Not Reported	PSI:	0
Well Test:	Not Reported	Water Reclamation #:	9

AI1079
ENE
1/2 - 1 Mile
Higher

WA WELLS WALOG1000653785

Database:	Ecology Well Logs	Well Log ID:	982862
Well Tag:	Not Reported	Project Tag:	B-1
Notice of Intent #:	AE24457	Date Received:	14-AUG-14
Diameter:	8	Casing Depth:	20
Well Completion:	16-DEC-14	Well Owner:	Sound Transit Authority
Well Type:	Decommisioning	Driller #:	2463
Static Level:	0	Flow Rate (GPM):	0
Flow Type:	Not Reported	PSI:	0
Well Test:	Not Reported	Water Reclamation #:	9

AI1080
ENE
1/2 - 1 Mile
Higher

WA WELLS WALOG1000730265

Database:	Ecology Well Logs	Well Log ID:	1583254
Well Tag:	BHN703	Project Tag:	Not Reported
Notice of Intent #:	AE37518	Date Received:	25-JUL-16
Diameter:	2	Casing Depth:	20
Well Completion:	26-MAY-16	Well Owner:	Gary Ryan
Well Type:	Decommisioning	Driller #:	2863
Static Level:	0	Flow Rate (GPM):	0
Flow Type:	Not Reported	PSI:	0
Well Test:	Not Reported	Water Reclamation #:	9

AI1081
ENE
1/2 - 1 Mile
Higher

WA WELLS WALOG1000653790

Database:	Ecology Well Logs	Well Log ID:	982867
Well Tag:	Not Reported	Project Tag:	B-7
Notice of Intent #:	SE49832	Date Received:	14-AUG-14
Diameter:	8	Casing Depth:	10

GEOCHECK® - PHYSICAL SETTING SOURCE MAP FINDINGS

Well Completion:	16-DEC-14	Well Owner:	Sound Transit Authority
Well Type:	Resource Protection	Driller #:	2463
Static Level:	0	Flow Rate (GPM):	0
Flow Type:	Not Reported	PSI:	0
Well Test:	Not Reported	Water Reclamation #:	9

AI1082
ENE
1/2 - 1 Mile
Higher

WA WELLS WALOG1000653772

Database:	Ecology Well Logs	Well Log ID:	982847
Well Tag:	Not Reported	Project Tag:	B-7
Notice of Intent #:	AE24457	Date Received:	14-AUG-14
Diameter:	8	Casing Depth:	15
Well Completion:	16-DEC-14	Well Owner:	Sound Transit Authority
Well Type:	Decommisioning	Driller #:	2463
Static Level:	0	Flow Rate (GPM):	0
Flow Type:	Not Reported	PSI:	0
Well Test:	Not Reported	Water Reclamation #:	9

AI1083
ENE
1/2 - 1 Mile
Higher

WA WELLS WALOG1000653760

Database:	Ecology Well Logs	Well Log ID:	982834
Well Tag:	Not Reported	Project Tag:	B-4
Notice of Intent #:	SE49832	Date Received:	14-AUG-14
Diameter:	8	Casing Depth:	20
Well Completion:	16-DEC-14	Well Owner:	Sound Transit Authority
Well Type:	Resource Protection	Driller #:	2463
Static Level:	0	Flow Rate (GPM):	0
Flow Type:	Not Reported	PSI:	0
Well Test:	Not Reported	Water Reclamation #:	9

AI1084
ENE
1/2 - 1 Mile
Higher

WA WELLS WALOG1000653777

Database:	Ecology Well Logs	Well Log ID:	982852
Well Tag:	Not Reported	Project Tag:	B-5
Notice of Intent #:	AE24457	Date Received:	14-AUG-14
Diameter:	8	Casing Depth:	10
Well Completion:	16-DEC-14	Well Owner:	Sound Transit Authority
Well Type:	Decommisioning	Driller #:	2463
Static Level:	0	Flow Rate (GPM):	0
Flow Type:	Not Reported	PSI:	0
Well Test:	Not Reported	Water Reclamation #:	9

GEOCHECK® - PHYSICAL SETTING SOURCE MAP FINDINGS

Map ID
Direction
Distance
Elevation

Database EDR ID Number

AI1085
ENE
1/2 - 1 Mile
Higher

WA WELLS WALOG1000653775

Database:	Ecology Well Logs	Well Log ID:	982850
Well Tag:	Not Reported	Project Tag:	B-6
Notice of Intent #:	SE49832	Date Received:	14-AUG-14
Diameter:	8	Casing Depth:	15
Well Completion:	16-DEC-14	Well Owner:	Sound Transit Authority
Well Type:	Resource Protection	Driller #:	2463
Static Level:	0	Flow Rate (GPM):	0
Flow Type:	Not Reported	PSI:	0
Well Test:	Not Reported	Water Reclamation #:	9

AJ1086
SW
1/2 - 1 Mile
Lower

WA WELLS WALOG1000337057

Database:	Ecology Well Logs	Well Log ID:	424079
Well Tag:	ALT687	Project Tag:	Not Reported
Notice of Intent #:	RE01249	Date Received:	23-SEP-05
Diameter:	2	Casing Depth:	30
Well Completion:	12-AUG-05	Well Owner:	Wa State Dept Of Transportation
Well Type:	Resource Protection	Driller #:	Not Reported
Static Level:	0	Flow Rate (GPM):	0
Flow Type:	Not Reported	PSI:	0
Well Test:	Not Reported	Water Reclamation #:	9

AJ1087
SW
1/2 - 1 Mile
Lower

WA WELLS WALOG1000337058

Database:	Ecology Well Logs	Well Log ID:	424080
Well Tag:	ALT688	Project Tag:	Not Reported
Notice of Intent #:	RE01249	Date Received:	23-SEP-05
Diameter:	2	Casing Depth:	56
Well Completion:	12-AUG-05	Well Owner:	Wa State Dept Of Transportation
Well Type:	Resource Protection	Driller #:	Not Reported
Static Level:	0	Flow Rate (GPM):	0
Flow Type:	Not Reported	PSI:	0
Well Test:	Not Reported	Water Reclamation #:	9

AJ1088
SW
1/2 - 1 Mile
Lower

WA WELLS WALOG1000180662

Database:	Ecology Well Logs	Well Log ID:	205405
Well Tag:	Not Reported	Project Tag:	Not Reported
Notice of Intent #:	209614	Date Received:	05-APR-93
Diameter:	0	Casing Depth:	0

GEOCHECK® - PHYSICAL SETTING SOURCE MAP FINDINGS

Well Completion:	17-MAR-93	Well Owner:	Texaco
Well Type:	Resource Protection	Driller #:	Not Reported
Static Level:	0	Flow Rate (GPM):	0
Flow Type:	Not Reported	PSI:	0
Well Test:	Not Reported	Water Reclamation #:	9

AJ1089
SW
1/2 - 1 Mile
Lower

WA WELLS WALOG1000180663

Database:	Ecology Well Logs	Well Log ID:	205406
Well Tag:	Not Reported	Project Tag:	Not Reported
Notice of Intent #:	209614	Date Received:	05-APR-93
Diameter:	0	Casing Depth:	0
Well Completion:	17-MAR-93	Well Owner:	Texaco
Well Type:	Resource Protection	Driller #:	Not Reported
Static Level:	0	Flow Rate (GPM):	0
Flow Type:	Not Reported	PSI:	0
Well Test:	Not Reported	Water Reclamation #:	9

AJ1090
SW
1/2 - 1 Mile
Lower

WA WELLS WALOG1000366019

Database:	Ecology Well Logs	Well Log ID:	465534
Well Tag:	ALT690	Project Tag:	Not Reported
Notice of Intent #:	AE02035	Date Received:	28-DEC-06
Diameter:	2	Casing Depth:	0
Well Completion:	12-DEC-06	Well Owner:	Wa State Dept Of Transportation
Well Type:	Decommisioning	Driller #:	Not Reported
Static Level:	0	Flow Rate (GPM):	0
Flow Type:	Not Reported	PSI:	0
Well Test:	Not Reported	Water Reclamation #:	9

AJ1091
SW
1/2 - 1 Mile
Lower

WA WELLS WALOG1000366020

Database:	Ecology Well Logs	Well Log ID:	465535
Well Tag:	ALT691	Project Tag:	Not Reported
Notice of Intent #:	AE02035	Date Received:	28-DEC-06
Diameter:	2	Casing Depth:	0
Well Completion:	12-DEC-06	Well Owner:	Wa State Dept Of Transportation
Well Type:	Decommisioning	Driller #:	Not Reported
Static Level:	0	Flow Rate (GPM):	0
Flow Type:	Not Reported	PSI:	0
Well Test:	Not Reported	Water Reclamation #:	9

GEOCHECK® - PHYSICAL SETTING SOURCE MAP FINDINGS

Map ID
Direction
Distance
Elevation

Database EDR ID Number

AJ1092
SW
1/2 - 1 Mile
Lower

WA WELLS WALOG1000366018

Database: Ecology Well Logs
Well Tag: ALT689
Notice of Intent #: AE02035
Diameter: 2
Well Completion: 12-DEC-06
Well Type: Decommissioning
Static Level: 0
Flow Type: Not Reported
Well Test: Not Reported

Well Log ID: 465533
Project Tag: Not Reported
Date Received: 28-DEC-06
Casing Depth: 0
Well Owner: Wa State Dept Of Transportation
Driller #: Not Reported
Flow Rate (GPM): 0
PSI: 0
Water Reclamation #: 9

AJ1093
SW
1/2 - 1 Mile
Lower

WA WELLS WALOG1000366016

Database: Ecology Well Logs
Well Tag: ALT687
Notice of Intent #: AE02035
Diameter: 2
Well Completion: 12-DEC-06
Well Type: Decommissioning
Static Level: 0
Flow Type: Not Reported
Well Test: Not Reported

Well Log ID: 465531
Project Tag: Not Reported
Date Received: 28-DEC-06
Casing Depth: 0
Well Owner: Wa State Dept Of Transportation
Driller #: Not Reported
Flow Rate (GPM): 0
PSI: 0
Water Reclamation #: 9

AJ1094
SW
1/2 - 1 Mile
Lower

WA WELLS WALOG1000366017

Database: Ecology Well Logs
Well Tag: ALT688
Notice of Intent #: AE02035
Diameter: 2
Well Completion: 12-DEC-06
Well Type: Decommissioning
Static Level: 0
Flow Type: Not Reported
Well Test: Not Reported

Well Log ID: 465532
Project Tag: Not Reported
Date Received: 28-DEC-06
Casing Depth: 0
Well Owner: Wa State Dept Of Transportation
Driller #: Not Reported
Flow Rate (GPM): 0
PSI: 0
Water Reclamation #: 9

AJ1095
SW
1/2 - 1 Mile
Lower

WA WELLS WALOG1000337060

Database: Ecology Well Logs
Well Tag: ALT690
Notice of Intent #: RE01249
Diameter: 2

Well Log ID: 424082
Project Tag: Not Reported
Date Received: 23-SEP-05
Casing Depth: 60

GEOCHECK® - PHYSICAL SETTING SOURCE MAP FINDINGS

Well Completion:	12-AUG-05	Well Owner:	Wa State Dept Of Transportation
Well Type:	Resource Protection	Driller #:	Not Reported
Static Level:	0	Flow Rate (GPM):	0
Flow Type:	Not Reported	PSI:	0
Well Test:	Not Reported	Water Reclamation #:	9

AJ1096
SW
1/2 - 1 Mile
Lower

WA WELLS WALOG1000337059

Database:	Ecology Well Logs	Well Log ID:	424081
Well Tag:	ALT689	Project Tag:	Not Reported
Notice of Intent #:	RE01249	Date Received:	23-SEP-05
Diameter:	2	Casing Depth:	60
Well Completion:	12-AUG-05	Well Owner:	Wa State Dept Of Transportation
Well Type:	Resource Protection	Driller #:	Not Reported
Static Level:	0	Flow Rate (GPM):	0
Flow Type:	Not Reported	PSI:	0
Well Test:	Not Reported	Water Reclamation #:	9

AJ1097
SW
1/2 - 1 Mile
Lower

WA WELLS WALOG1000337061

Database:	Ecology Well Logs	Well Log ID:	424083
Well Tag:	ALT691	Project Tag:	Not Reported
Notice of Intent #:	RE01249	Date Received:	23-SEP-05
Diameter:	2	Casing Depth:	67
Well Completion:	12-AUG-05	Well Owner:	Wa State Dept Of Transportation
Well Type:	Resource Protection	Driller #:	Not Reported
Static Level:	0	Flow Rate (GPM):	0
Flow Type:	Not Reported	PSI:	0
Well Test:	Not Reported	Water Reclamation #:	9

AJ1098
SW
1/2 - 1 Mile
Lower

WA WELLS WALOG1000366021

Database:	Ecology Well Logs	Well Log ID:	465536
Well Tag:	ALT692	Project Tag:	Not Reported
Notice of Intent #:	AE02035	Date Received:	28-DEC-06
Diameter:	2	Casing Depth:	0
Well Completion:	12-DEC-06	Well Owner:	Wa State Dept Of Transportation
Well Type:	Decommisioning	Driller #:	Not Reported
Static Level:	0	Flow Rate (GPM):	0
Flow Type:	Not Reported	PSI:	0
Well Test:	Not Reported	Water Reclamation #:	9

GEOCHECK® - PHYSICAL SETTING SOURCE MAP FINDINGS

Map ID
Direction
Distance
Elevation

Database EDR ID Number

AJ1099
SW
1/2 - 1 Mile
Lower

WA WELLS **WALOG1000337062**

Database: Ecology Well Logs
Well Tag: ALT692
Notice of Intent #: RE01249
Diameter: 2
Well Completion: 12-AUG-05
Well Type: Resource Protection
Static Level: 0
Flow Type: Not Reported
Well Test: Not Reported

Well Log ID: 424084
Project Tag: Not Reported
Date Received: 23-SEP-05
Casing Depth: 60
Well Owner: Wa State Dept Of Transportation
Driller #: Not Reported
Flow Rate (GPM): 0
PSI: 0
Water Reclamation #: 9

1100
North
1/2 - 1 Mile
Higher

FED USGS **USGS40001258223**

Organization ID: USGS-WA
Organization Name: USGS Washington Water Science Center
Monitor Location: 22N/04E-04B02
Description: Not Reported
Drainage Area: Not Reported
Contrib Drainage Area: Not Reported
Aquifer: Not Reported
Aquifer Type: Not Reported
Well Depth: 82
Well Hole Depth: Not Reported

Type: Well
HUC: 17110019
Drainage Area Units: Not Reported
Contrib Drainage Area Units: Not Reported
Formation Type: Not Reported
Construction Date: 19450101
Well Depth Units: ft
Well Hole Depth Units: Not Reported

Ground water levels, Number of Measurements: 1
Feet below surface: 50
Note: Not Reported

Level reading date: 1945-01-01
Feet to sea level: Not Reported

AK1101
NNW
1/2 - 1 Mile
Lower

WA WELLS **WALOG1000105405**

Database: Ecology Well Logs
Well Tag: ACG121
Notice of Intent #: R027117
Diameter: 0
Well Completion: 16-MAR-96
Well Type: Resource Protection
Static Level: 0
Flow Type: Not Reported
Well Test: Not Reported

Well Log ID: 110454
Project Tag: Not Reported
Date Received: 18-APR-96
Casing Depth: 18
Well Owner: Seatac Sewer
Driller #: Not Reported
Flow Rate (GPM): 0
PSI: 0
Water Reclamation #: 9

GEOCHECK® - PHYSICAL SETTING SOURCE MAP FINDINGS

Map ID
Direction
Distance
Elevation

Database EDR ID Number

AK1102
NNW
1/2 - 1 Mile
Lower

WA WELLS WALOG1000105404

Database: Ecology Well Logs
Well Tag: ACG120
Notice of Intent #: R027117
Diameter: 0
Well Completion: 16-MAR-96
Well Type: Resource Protection
Static Level: 0
Flow Type: Not Reported
Well Test: Not Reported

Well Log ID: 110453
Project Tag: Not Reported
Date Received: 18-APR-96
Casing Depth: 13
Well Owner: Seatac Sewer
Driller #: Not Reported
Flow Rate (GPM): 0
PSI: 0
Water Reclamation #: 9

AK1103
NNW
1/2 - 1 Mile
Lower

WA WELLS WALOG1000094612

Database: Ecology Well Logs
Well Tag: Not Reported
Notice of Intent #: D005071
Diameter: 12
Well Completion: Not Reported
Well Type: Water
Static Level: 0
Flow Type: Not Reported
Well Test: Not Reported

Well Log ID: 96342
Project Tag: Not Reported
Date Received: 26-AUG-95
Casing Depth: 30
Well Owner: Port Of Seattle
Driller #: 1521
Flow Rate (GPM): 0
PSI: 0
Water Reclamation #: 9

AK1104
NNW
1/2 - 1 Mile
Lower

WA WELLS WALOG1000368949

Database: Ecology Well Logs
Well Tag: APS647
Notice of Intent #: RE01703
Diameter: 2
Well Completion: 23-JAN-07
Well Type: Resource Protection
Static Level: 0
Flow Type: Not Reported
Well Test: Not Reported

Well Log ID: 469594
Project Tag: Not Reported
Date Received: 31-JAN-07
Casing Depth: 14
Well Owner: Port Of Seattle
Driller #: Not Reported
Flow Rate (GPM): 0
PSI: 0
Water Reclamation #: 9

AK1105
NNW
1/2 - 1 Mile
Lower

WA WELLS WALOG1000271909

Database: Ecology Well Logs
Well Tag: Not Reported
Notice of Intent #: Not Reported
Diameter: 6

Well Log ID: 348768
Project Tag: Not Reported
Date Received: Not Reported
Casing Depth: 314

GEOCHECK® - PHYSICAL SETTING SOURCE MAP FINDINGS

Well Completion:	09-FEB-55	Well Owner:	King Co Water District
Well Type:	Water	Driller #:	Not Reported
Static Level:	0	Flow Rate (GPM):	0
Flow Type:	Not Reported	PSI:	0
Well Test:	Not Reported	Water Reclamation #:	9

AK1106
NNW
1/2 - 1 Mile
Lower

WA WELLS WALOG1000105406

Database:	Ecology Well Logs	Well Log ID:	110455
Well Tag:	ACG122	Project Tag:	Not Reported
Notice of Intent #:	R027117	Date Received:	18-APR-96
Diameter:	0	Casing Depth:	15
Well Completion:	16-MAR-96	Well Owner:	Seatac Sewer
Well Type:	Resource Protection	Driller #:	Not Reported
Static Level:	0	Flow Rate (GPM):	0
Flow Type:	Not Reported	PSI:	0
Well Test:	Not Reported	Water Reclamation #:	9

AL1107
South
1/2 - 1 Mile
Higher

WA WELLS WALOG1000467110

Database:	Ecology Well Logs	Well Log ID:	612930
Well Tag:	Not Reported	Project Tag:	Not Reported
Notice of Intent #:	AE07049	Date Received:	30-OCT-09
Diameter:	2.25	Casing Depth:	15
Well Completion:	16-SEP-09	Well Owner:	Shameldin Corp.
Well Type:	Decommisioning	Driller #:	Not Reported
Static Level:	0	Flow Rate (GPM):	0
Flow Type:	Not Reported	PSI:	0
Well Test:	Not Reported	Water Reclamation #:	9

AL1108
South
1/2 - 1 Mile
Higher

WA WELLS WALOG1000467111

Database:	Ecology Well Logs	Well Log ID:	612932
Well Tag:	Not Reported	Project Tag:	Not Reported
Notice of Intent #:	AE07049	Date Received:	30-OCT-09
Diameter:	2.25	Casing Depth:	15
Well Completion:	16-SEP-09	Well Owner:	Shameldin Corp.
Well Type:	Decommisioning	Driller #:	Not Reported
Static Level:	0	Flow Rate (GPM):	0
Flow Type:	Not Reported	PSI:	0
Well Test:	Not Reported	Water Reclamation #:	9

GEOCHECK® - PHYSICAL SETTING SOURCE MAP FINDINGS

Map ID
Direction
Distance
Elevation

Database EDR ID Number

AL1109
South
1/2 - 1 Mile
Higher

WA WELLS WALOG1000467199

Database: Ecology Well Logs
Well Tag: Not Reported
Notice of Intent #: SE05412
Diameter: 2.25
Well Completion: 16-SEP-09
Well Type: Resource Protection
Static Level: 0
Flow Type: Not Reported
Well Test: Not Reported

Well Log ID: 613105
Project Tag: Not Reported
Date Received: 30-OCT-09
Casing Depth: 15
Well Owner: Shameldin Corp.
Driller #: Not Reported
Flow Rate (GPM): 0
PSI: 0
Water Reclamation #: 9

AL1110
South
1/2 - 1 Mile
Higher

WA WELLS WALOG1000105544

Database: Ecology Well Logs
Well Tag: ACG449
Notice of Intent #: R027225
Diameter: 0
Well Completion: 13-JUN-96
Well Type: Resource Protection
Static Level: 0
Flow Type: Not Reported
Well Test: Not Reported

Well Log ID: 110620
Project Tag: Not Reported
Date Received: 01-JUL-96
Casing Depth: 0
Well Owner: Texaco #63-232-0282
Driller #: Not Reported
Flow Rate (GPM): 0
PSI: 0
Water Reclamation #: 9

AL1111
South
1/2 - 1 Mile
Higher

WA WELLS WALOG1000288558

Database: Ecology Well Logs
Well Tag: Not Reported
Notice of Intent #: AE00673
Diameter: 24
Well Completion: 18-SEP-03
Well Type: Decommissioning
Static Level: 0
Flow Type: Not Reported
Well Test: Not Reported

Well Log ID: 368788
Project Tag: Not Reported
Date Received: 25-SEP-03
Casing Depth: 21
Well Owner: Cecanti For City Of Des Moines
Driller #: Not Reported
Flow Rate (GPM): 0
PSI: 0
Water Reclamation #: 9

AL1112
South
1/2 - 1 Mile
Higher

WA WELLS WALOG1000467108

Database: Ecology Well Logs
Well Tag: Not Reported
Notice of Intent #: AE07049
Diameter: 2.25

Well Log ID: 612927
Project Tag: Not Reported
Date Received: 30-OCT-09
Casing Depth: 15

GEOCHECK® - PHYSICAL SETTING SOURCE MAP FINDINGS

Well Completion:	16-SEP-09	Well Owner:	Shameldin Corp.
Well Type:	Decommissioning	Driller #:	Not Reported
Static Level:	0	Flow Rate (GPM):	0
Flow Type:	Not Reported	PSI:	0
Well Test:	Not Reported	Water Reclamation #:	9

AL1113
South
1/2 - 1 Mile
Higher

WA WELLS WALOG1000467200

Database:	Ecology Well Logs	Well Log ID:	613107
Well Tag:	Not Reported	Project Tag:	Not Reported
Notice of Intent #:	SE05412	Date Received:	30-OCT-09
Diameter:	2.25	Casing Depth:	15
Well Completion:	16-SEP-09	Well Owner:	Shameldin Corp.
Well Type:	Resource Protection	Driller #:	Not Reported
Static Level:	0	Flow Rate (GPM):	0
Flow Type:	Not Reported	PSI:	0
Well Test:	Not Reported	Water Reclamation #:	9

AL1114
South
1/2 - 1 Mile
Higher

WA WELLS WALOG1000587022

Database:	Ecology Well Logs	Well Log ID:	850182
Well Tag:	Not Reported	Project Tag:	Not Reported
Notice of Intent #:	SE47589	Date Received:	20-MAR-13
Diameter:	8	Casing Depth:	25
Well Completion:	13-MAR-13		
Well Owner:	Gary Peterson Bergquist Engineering Services		
Well Type:	Resource Protection	Driller #:	Not Reported
Static Level:	0	Flow Rate (GPM):	0
Flow Type:	Not Reported	PSI:	0
Well Test:	Not Reported	Water Reclamation #:	9

AL1115
South
1/2 - 1 Mile
Higher

WA WELLS WALOG1000587023

Database:	Ecology Well Logs	Well Log ID:	850184
Well Tag:	Not Reported	Project Tag:	Not Reported
Notice of Intent #:	AE20951	Date Received:	20-MAR-13
Diameter:	8	Casing Depth:	25
Well Completion:	13-MAR-13		
Well Owner:	Gary Peterson Bergquist Engineering Services		
Well Type:	Decommissioning	Driller #:	Not Reported
Static Level:	0	Flow Rate (GPM):	0
Flow Type:	Not Reported	PSI:	0
Well Test:	Not Reported	Water Reclamation #:	9

GEOCHECK® - PHYSICAL SETTING SOURCE MAP FINDINGS

Map ID
Direction
Distance
Elevation

Database EDR ID Number

AL1116
South
1/2 - 1 Mile
Higher

WA WELLS WALOG1000587024

Database:	Ecology Well Logs	Well Log ID:	850186
Well Tag:	Not Reported	Project Tag:	Not Reported
Notice of Intent #:	AE20951	Date Received:	20-MAR-13
Diameter:	8	Casing Depth:	10
Well Completion:	18-MAR-13		
Well Owner:	Gary Peterson Bergquist Engineering Services		
Well Type:	Decommissioning	Driller #:	Not Reported
Static Level:	0	Flow Rate (GPM):	0
Flow Type:	Not Reported	PSI:	0
Well Test:	Not Reported	Water Reclamation #:	9

AL1117
South
1/2 - 1 Mile
Higher

WA WELLS WALOG1000467207

Database:	Ecology Well Logs	Well Log ID:	613121
Well Tag:	Not Reported	Project Tag:	Not Reported
Notice of Intent #:	AE07049	Date Received:	30-OCT-09
Diameter:	2.25	Casing Depth:	15
Well Completion:	16-SEP-09	Well Owner:	Shameldin Corp.
Well Type:	Decommissioning	Driller #:	Not Reported
Static Level:	0	Flow Rate (GPM):	0
Flow Type:	Not Reported	PSI:	0
Well Test:	Not Reported	Water Reclamation #:	9

AL1118
South
1/2 - 1 Mile
Higher

WA WELLS WALOG1000587020

Database:	Ecology Well Logs	Well Log ID:	850178
Well Tag:	Not Reported	Project Tag:	Not Reported
Notice of Intent #:	SE47589	Date Received:	20-MAR-13
Diameter:	8	Casing Depth:	10
Well Completion:	18-MAR-13	Well Owner:	Gary Peterson
Well Type:	Resource Protection	Driller #:	Not Reported
Static Level:	0	Flow Rate (GPM):	0
Flow Type:	Not Reported	PSI:	0
Well Test:	Not Reported	Water Reclamation #:	9

AL1119
South
1/2 - 1 Mile
Higher

WA WELLS WALOG1000587021

Database:	Ecology Well Logs	Well Log ID:	850180
Well Tag:	Not Reported	Project Tag:	Not Reported
Notice of Intent #:	SE47589	Date Received:	20-MAR-13

GEOCHECK® - PHYSICAL SETTING SOURCE MAP FINDINGS

Diameter:	8	Casing Depth:	10
Well Completion:	18-MAR-13		
Well Owner:	Gary Peterson Bergquist Engineering Services		
Well Type:	Resource Protection	Driller #:	Not Reported
Static Level:	0	Flow Rate (GPM):	0
Flow Type:	Not Reported	PSI:	0
Well Test:	Not Reported	Water Reclamation #:	9

AL1120 South 1/2 - 1 Mile Higher

WA WELLS WALOG1000587025

Database:	Ecology Well Logs	Well Log ID:	850188
Well Tag:	Not Reported	Project Tag:	Not Reported
Notice of Intent #:	AE20951	Date Received:	20-MAR-13
Diameter:	8	Casing Depth:	10
Well Completion:	18-MAR-13		
Well Owner:	Gary Peterson Bergquist Engineering Services		
Well Type:	Decommissioning	Driller #:	Not Reported
Static Level:	0	Flow Rate (GPM):	0
Flow Type:	Not Reported	PSI:	0
Well Test:	Not Reported	Water Reclamation #:	9

AL1121 South 1/2 - 1 Mile Higher

WA WELLS WALOG1000467203

Database:	Ecology Well Logs	Well Log ID:	613113
Well Tag:	Not Reported	Project Tag:	Not Reported
Notice of Intent #:	SE05412	Date Received:	30-OCT-09
Diameter:	2.25	Casing Depth:	15
Well Completion:	16-SEP-09	Well Owner:	Shameldin Corp.
Well Type:	Resource Protection	Driller #:	Not Reported
Static Level:	0	Flow Rate (GPM):	0
Flow Type:	Not Reported	PSI:	0
Well Test:	Not Reported	Water Reclamation #:	9

AL1122 South 1/2 - 1 Mile Higher

WA WELLS WALOG1000467202

Database:	Ecology Well Logs	Well Log ID:	613111
Well Tag:	Not Reported	Project Tag:	Not Reported
Notice of Intent #:	SE05412	Date Received:	30-OCT-09
Diameter:	2.25	Casing Depth:	15
Well Completion:	16-SEP-09	Well Owner:	Shameldin Corp.
Well Type:	Resource Protection	Driller #:	Not Reported
Static Level:	0	Flow Rate (GPM):	0
Flow Type:	Not Reported	PSI:	0
Well Test:	Not Reported	Water Reclamation #:	9

GEOCHECK® - PHYSICAL SETTING SOURCE MAP FINDINGS

Map ID
Direction
Distance
Elevation

Database EDR ID Number

AL1123
South
1/2 - 1 Mile
Higher

WA WELLS WALOG1000467201

Database: Ecology Well Logs
Well Tag: Not Reported
Notice of Intent #: SE05412
Diameter: 2.25
Well Completion: 16-SEP-09
Well Type: Resource Protection
Static Level: 0
Flow Type: Not Reported
Well Test: Not Reported

Well Log ID: 613109
Project Tag: Not Reported
Date Received: 30-OCT-09
Casing Depth: 15
Well Owner: Shameldin Corp.
Driller #: Not Reported
Flow Rate (GPM): 0
PSI: 0
Water Reclamation #: 9

AL1124
South
1/2 - 1 Mile
Higher

WA WELLS WALOG1000467206

Database: Ecology Well Logs
Well Tag: Not Reported
Notice of Intent #: AE07049
Diameter: 2.25
Well Completion: 16-SEP-09
Well Type: Decommissioning
Static Level: 0
Flow Type: Not Reported
Well Test: Not Reported

Well Log ID: 613119
Project Tag: Not Reported
Date Received: 30-OCT-09
Casing Depth: 15
Well Owner: Shameldin Corp.
Driller #: Not Reported
Flow Rate (GPM): 0
PSI: 0
Water Reclamation #: 9

AL1125
South
1/2 - 1 Mile
Higher

WA WELLS WALOG1000467205

Database: Ecology Well Logs
Well Tag: Not Reported
Notice of Intent #: AE07049
Diameter: 2.25
Well Completion: 16-SEP-09
Well Type: Decommissioning
Static Level: 0
Flow Type: Not Reported
Well Test: Not Reported

Well Log ID: 613117
Project Tag: Not Reported
Date Received: 30-OCT-09
Casing Depth: 15
Well Owner: Shameldin Corp.
Driller #: Not Reported
Flow Rate (GPM): 0
PSI: 0
Water Reclamation #: 9

AL1126
South
1/2 - 1 Mile
Higher

WA WELLS WALOG1000467204

Database: Ecology Well Logs
Well Tag: Not Reported
Notice of Intent #: SE05412
Diameter: 2.25

Well Log ID: 613115
Project Tag: Not Reported
Date Received: 30-OCT-09
Casing Depth: 15

GEOCHECK® - PHYSICAL SETTING SOURCE MAP FINDINGS

Well Completion: 16-SEP-09
Well Type: Resource Protection
Static Level: 0
Flow Type: Not Reported
Well Test: Not Reported

Well Owner: Shameldin Corp.
Driller #: Not Reported
Flow Rate (GPM): 0
PSI: 0
Water Reclamation #: 9

AM1127
SSE
1/2 - 1 Mile
Higher

WA WELLS WALOG1000486192

Database: Ecology Well Logs
Well Tag: Not Reported
Notice of Intent #: SE05404
Diameter: 0
Well Completion: 10-SEP-09
Well Type: Resource Protection
Static Level: 0
Flow Type: Not Reported
Well Test: Not Reported

Well Log ID: 651347
Project Tag: Not Reported
Date Received: 13-MAY-10
Casing Depth: 7.5
Well Owner: City Of Des Moines
Driller #: Not Reported
Flow Rate (GPM): 0
PSI: 0
Water Reclamation #: 9

AM1128
SSE
1/2 - 1 Mile
Higher

WA WELLS WALOG1000486191

Database: Ecology Well Logs
Well Tag: Not Reported
Notice of Intent #: SE05404
Diameter: 0
Well Completion: 10-SEP-09
Well Type: Resource Protection
Static Level: 0
Flow Type: Not Reported
Well Test: Not Reported

Well Log ID: 651345
Project Tag: Not Reported
Date Received: 13-MAY-10
Casing Depth: 15
Well Owner: City Of Des Moines
Driller #: Not Reported
Flow Rate (GPM): 0
PSI: 0
Water Reclamation #: 9

AM1129
SSE
1/2 - 1 Mile
Higher

WA WELLS WALOG1000486264

Database: Ecology Well Logs
Well Tag: Not Reported
Notice of Intent #: AE07038
Diameter: 0
Well Completion: 10-SEP-09
Well Type: Decommissioning
Static Level: 0
Flow Type: Not Reported
Well Test: Not Reported

Well Log ID: 651488
Project Tag: Not Reported
Date Received: 13-MAY-10
Casing Depth: 15
Well Owner: City Of Des Moines
Driller #: Not Reported
Flow Rate (GPM): 0
PSI: 0
Water Reclamation #: 9

GEOCHECK® - PHYSICAL SETTING SOURCE MAP FINDINGS

Map ID
Direction
Distance
Elevation

Database EDR ID Number

AM1130
SSE
1/2 - 1 Mile
Higher

WA WELLS WALOG1000486193

Database:	Ecology Well Logs	Well Log ID:	651349
Well Tag:	Not Reported	Project Tag:	Not Reported
Notice of Intent #:	SE05404	Date Received:	13-MAY-10
Diameter:	0	Casing Depth:	7.5
Well Completion:	10-SEP-09	Well Owner:	City Of Des Moines
Well Type:	Resource Protection	Driller #:	Not Reported
Static Level:	0	Flow Rate (GPM):	0
Flow Type:	Not Reported	PSI:	0
Well Test:	Not Reported	Water Reclamation #:	9

AM1131
SSE
1/2 - 1 Mile
Higher

WA WELLS WALOG1000486188

Database:	Ecology Well Logs	Well Log ID:	651339
Well Tag:	Not Reported	Project Tag:	Not Reported
Notice of Intent #:	AE07038	Date Received:	13-MAY-10
Diameter:	0	Casing Depth:	7.5
Well Completion:	11-SEP-09	Well Owner:	City Of Des Moines
Well Type:	Decommisioning	Driller #:	Not Reported
Static Level:	0	Flow Rate (GPM):	0
Flow Type:	Not Reported	PSI:	0
Well Test:	Not Reported	Water Reclamation #:	9

AM1132
SSE
1/2 - 1 Mile
Higher

WA WELLS WALOG1000486187

Database:	Ecology Well Logs	Well Log ID:	651337
Well Tag:	Not Reported	Project Tag:	Not Reported
Notice of Intent #:	AE07038	Date Received:	13-MAY-10
Diameter:	0	Casing Depth:	15
Well Completion:	10-SEP-09	Well Owner:	City Of Des Moines
Well Type:	Decommisioning	Driller #:	Not Reported
Static Level:	0	Flow Rate (GPM):	0
Flow Type:	Not Reported	PSI:	0
Well Test:	Not Reported	Water Reclamation #:	9

AM1133
SSE
1/2 - 1 Mile
Higher

WA WELLS WALOG1000486190

Database:	Ecology Well Logs	Well Log ID:	651343
Well Tag:	Not Reported	Project Tag:	Not Reported
Notice of Intent #:	SE05404	Date Received:	13-MAY-10
Diameter:	0	Casing Depth:	15

GEOCHECK® - PHYSICAL SETTING SOURCE MAP FINDINGS

Well Completion:	10-SEP-09	Well Owner:	City Of Des Moines
Well Type:	Resource Protection	Driller #:	Not Reported
Static Level:	0	Flow Rate (GPM):	0
Flow Type:	Not Reported	PSI:	0
Well Test:	Not Reported	Water Reclamation #:	9

AM1134
SSE
1/2 - 1 Mile
Higher

WA WELLS WALOG1000486189

Database:	Ecology Well Logs	Well Log ID:	651341
Well Tag:	Not Reported	Project Tag:	Not Reported
Notice of Intent #:	AE07038	Date Received:	13-MAY-10
Diameter:	0	Casing Depth:	7.5
Well Completion:	11-SEP-09	Well Owner:	City Of Des Moines
Well Type:	Decommisioning	Driller #:	Not Reported
Static Level:	0	Flow Rate (GPM):	0
Flow Type:	Not Reported	PSI:	0
Well Test:	Not Reported	Water Reclamation #:	9

AM1135
SSE
1/2 - 1 Mile
Higher

WA WELLS WALOG1000644025

Database:	Ecology Well Logs	Well Log ID:	954146
Well Tag:	Not Reported	Project Tag:	Not Reported
Notice of Intent #:	AE30306	Date Received:	04-FEB-15
Diameter:	8	Casing Depth:	16.5
Well Completion:	19-JAN-15	Well Owner:	Devco Inc
Well Type:	Decommisioning	Driller #:	3143
Static Level:	0	Flow Rate (GPM):	0
Flow Type:	Dry Hole	PSI:	0
Well Test:	Not Reported	Water Reclamation #:	9

AM1136
SSE
1/2 - 1 Mile
Higher

WA WELLS WALOG1000644024

Database:	Ecology Well Logs	Well Log ID:	954145
Well Tag:	Not Reported	Project Tag:	Not Reported
Notice of Intent #:	AE30306	Date Received:	04-FEB-15
Diameter:	8	Casing Depth:	16.5
Well Completion:	19-JAN-15	Well Owner:	Devco Inc
Well Type:	Decommisioning	Driller #:	3143
Static Level:	0	Flow Rate (GPM):	0
Flow Type:	Dry Hole	PSI:	0
Well Test:	Not Reported	Water Reclamation #:	9

GEOCHECK® - PHYSICAL SETTING SOURCE MAP FINDINGS

Map ID
Direction
Distance
Elevation

Database EDR ID Number

AM1137
SSE
1/2 - 1 Mile
Higher

WA WELLS WALOG1000644023

Database: Ecology Well Logs
Well Tag: Not Reported
Notice of Intent #: AE30306
Diameter: 8
Well Completion: 19-JAN-15
Well Type: Decommissioning
Static Level: 0
Flow Type: Dry Hole
Well Test: Not Reported

Well Log ID: 954144
Project Tag: Not Reported
Date Received: 04-FEB-15
Casing Depth: 16.5
Well Owner: Devco Inc
Driller #: 3143
Flow Rate (GPM): 0
PSI: 0
Water Reclamation #: 9

AM1138
SSE
1/2 - 1 Mile
Higher

WA WELLS WALOG1000644026

Database: Ecology Well Logs
Well Tag: Not Reported
Notice of Intent #: AE30306
Diameter: 8
Well Completion: 19-JAN-15
Well Type: Decommissioning
Static Level: 0
Flow Type: Dry Hole
Well Test: Not Reported

Well Log ID: 954147
Project Tag: Not Reported
Date Received: 04-FEB-15
Casing Depth: 16.5
Well Owner: Devco Inc
Driller #: 3143
Flow Rate (GPM): 0
PSI: 0
Water Reclamation #: 9

AM1139
SSE
1/2 - 1 Mile
Higher

WA WELLS WALOG1000716928

Database: Ecology Well Logs
Well Tag: BJF861
Notice of Intent #: RE12059
Diameter: 2
Well Completion: 19-NOV-15
Well Type: Resource Protection
Static Level: 0
Flow Type: Not Reported
Well Test: Not Reported

Well Log ID: 1561141
Project Tag: Not Reported
Date Received: 06-MAY-16
Casing Depth: 90
Well Owner: City Of Des Moines
Driller #: 3119
Flow Rate (GPM): 0
PSI: 0
Water Reclamation #: 9

AM1140
SSE
1/2 - 1 Mile
Higher

WA WELLS WALOG1000689279

Database: Ecology Well Logs
Well Tag: Not Reported
Notice of Intent #: AE33569
Diameter: 9

Well Log ID: 1066473
Project Tag: ST FWLE A08
Date Received: 22-OCT-15
Casing Depth: 40.5

GEOCHECK® - PHYSICAL SETTING SOURCE MAP FINDINGS

Well Completion:	27-AUG-15	Well Owner:	City Of Des Moines
Well Type:	Decommissioning	Driller #:	2671
Static Level:	0	Flow Rate (GPM):	0
Flow Type:	Not Reported	PSI:	0
Well Test:	Not Reported	Water Reclamation #:	9

AM1141
SSE
1/2 - 1 Mile
Higher

WA WELLS WALOG1000689278

Database:	Ecology Well Logs	Well Log ID:	1066472
Well Tag:	Not Reported	Project Tag:	ST FWLE A08
Notice of Intent #:	SE55779	Date Received:	22-OCT-15
Diameter:	9	Casing Depth:	40.5
Well Completion:	27-AUG-15	Well Owner:	City Of Des Moines
Well Type:	Resource Protection	Driller #:	2671
Static Level:	0	Flow Rate (GPM):	0
Flow Type:	Not Reported	PSI:	0
Well Test:	Not Reported	Water Reclamation #:	9

AM1142
SSE
1/2 - 1 Mile
Higher

WA WELLS WALOG1000644022

Database:	Ecology Well Logs	Well Log ID:	954143
Well Tag:	Not Reported	Project Tag:	Not Reported
Notice of Intent #:	SE53677	Date Received:	04-FEB-15
Diameter:	8	Casing Depth:	16.5
Well Completion:	19-JAN-15	Well Owner:	Devco Inc
Well Type:	Resource Protection	Driller #:	3143
Static Level:	0	Flow Rate (GPM):	0
Flow Type:	Dry Hole	PSI:	0
Well Test:	Not Reported	Water Reclamation #:	9

AM1143
SSE
1/2 - 1 Mile
Higher

WA WELLS WALOG1000644017

Database:	Ecology Well Logs	Well Log ID:	954138
Well Tag:	Not Reported	Project Tag:	Not Reported
Notice of Intent #:	AE30306	Date Received:	04-FEB-15
Diameter:	8	Casing Depth:	21.5
Well Completion:	19-JAN-15	Well Owner:	Devco Inc
Well Type:	Decommissioning	Driller #:	3143
Static Level:	0	Flow Rate (GPM):	0
Flow Type:	Dry Hole	PSI:	0
Well Test:	Not Reported	Water Reclamation #:	9

GEOCHECK® - PHYSICAL SETTING SOURCE MAP FINDINGS

Map ID
Direction
Distance
Elevation

Database EDR ID Number

AM1144
SSE
1/2 - 1 Mile
Higher

WA WELLS WALOG1000644016

Database: Ecology Well Logs
Well Tag: Not Reported
Notice of Intent #: SE53677
Diameter: 8
Well Completion: 19-JAN-15
Well Type: Resource Protection
Static Level: 0
Flow Type: Dry Hole
Well Test: Not Reported

Well Log ID: 954137
Project Tag: Not Reported
Date Received: 04-FEB-15
Casing Depth: 21.5
Well Owner: Devco Inc
Driller #: 3143
Flow Rate (GPM): 0
PSI: 0
Water Reclamation #: 9

AM1145
SSE
1/2 - 1 Mile
Higher

WA WELLS WALOG1000644015

Database: Ecology Well Logs
Well Tag: Not Reported
Notice of Intent #: SE53677
Diameter: 8
Well Completion: 19-JAN-15
Well Type: Resource Protection
Static Level: 0
Flow Type: Dry Hole
Well Test: Not Reported

Well Log ID: 954136
Project Tag: Not Reported
Date Received: 04-FEB-15
Casing Depth: 21.5
Well Owner: Devco Inc
Driller #: 3143
Flow Rate (GPM): 0
PSI: 0
Water Reclamation #: 9

AM1146
SSE
1/2 - 1 Mile
Higher

WA WELLS WALOG1000644018

Database: Ecology Well Logs
Well Tag: Not Reported
Notice of Intent #: AE30306
Diameter: 8
Well Completion: 19-JAN-15
Well Type: Decommissioning
Static Level: 0
Flow Type: Dry Hole
Well Test: Not Reported

Well Log ID: 954139
Project Tag: Not Reported
Date Received: 04-FEB-15
Casing Depth: 21.5
Well Owner: Devco Inc
Driller #: 3143
Flow Rate (GPM): 0
PSI: 0
Water Reclamation #: 9

AM1147
SSE
1/2 - 1 Mile
Higher

WA WELLS WALOG1000644021

Database: Ecology Well Logs
Well Tag: Not Reported
Notice of Intent #: SE53677
Diameter: 8

Well Log ID: 954142
Project Tag: Not Reported
Date Received: 04-FEB-15
Casing Depth: 16.5

GEOCHECK® - PHYSICAL SETTING SOURCE MAP FINDINGS

Well Completion:	19-JAN-15	Well Owner:	Devco Inc
Well Type:	Resource Protection	Driller #:	3143
Static Level:	0	Flow Rate (GPM):	0
Flow Type:	Dry Hole	PSI:	0
Well Test:	Not Reported	Water Reclamation #:	9

AM1148
SSE
1/2 - 1 Mile
Higher

WA WELLS WALOG1000644020

Database:	Ecology Well Logs	Well Log ID:	954141
Well Tag:	Not Reported	Project Tag:	Not Reported
Notice of Intent #:	SE53677	Date Received:	04-FEB-15
Diameter:	8	Casing Depth:	16.5
Well Completion:	19-JAN-15	Well Owner:	Devco Inc
Well Type:	Resource Protection	Driller #:	3143
Static Level:	0	Flow Rate (GPM):	0
Flow Type:	Dry Hole	PSI:	0
Well Test:	Not Reported	Water Reclamation #:	9

AM1149
SSE
1/2 - 1 Mile
Higher

WA WELLS WALOG1000644019

Database:	Ecology Well Logs	Well Log ID:	954140
Well Tag:	Not Reported	Project Tag:	Not Reported
Notice of Intent #:	SE53677	Date Received:	04-FEB-15
Diameter:	8	Casing Depth:	16.5
Well Completion:	19-JAN-15	Well Owner:	Devco Inc
Well Type:	Resource Protection	Driller #:	3143
Static Level:	0	Flow Rate (GPM):	0
Flow Type:	Dry Hole	PSI:	0
Well Test:	Not Reported	Water Reclamation #:	9

AN1150
ENE
1/2 - 1 Mile
Lower

WA WELLS WALOG1000275103

Database:	Ecology Well Logs	Well Log ID:	352119
Well Tag:	Not Reported	Project Tag:	Not Reported
Notice of Intent #:	Not Reported	Date Received:	Not Reported
Diameter:	6	Casing Depth:	51
Well Completion:	03-JUN-35	Well Owner:	J A Lagoe
Well Type:	Water	Driller #:	Not Reported
Static Level:	0	Flow Rate (GPM):	0
Flow Type:	Not Reported	PSI:	0
Well Test:	Not Reported	Water Reclamation #:	9

GEOCHECK® - PHYSICAL SETTING SOURCE MAP FINDINGS

Map ID
Direction
Distance
Elevation

Database EDR ID Number

AN1151
ENE
1/2 - 1 Mile
Lower

WA WELLS WALOG1000096309

Database:	Ecology Well Logs	Well Log ID:	98213
Well Tag:	Not Reported	Project Tag:	Not Reported
Notice of Intent #:	Not Reported	Date Received:	Not Reported
Diameter:	6	Casing Depth:	69
Well Completion:	Not Reported	Well Owner:	Theodore Birkeland
Well Type:	Water	Driller #:	Not Reported
Static Level:	0	Flow Rate (GPM):	0
Flow Type:	Not Reported	PSI:	0
Well Test:	Not Reported	Water Reclamation #:	9

AM1152
SSE
1/2 - 1 Mile
Higher

FED USGS USGS40001257464

Organization ID:	USGS-WA	Type:	Well
Organization Name:	USGS Washington Water Science Center	HUC:	17110019
Monitor Location:	22N/04E-09J02	Drainage Area Units:	Not Reported
Description:	Not Reported	Contrib Drainage Area Unts:	Not Reported
Drainage Area:	Not Reported	Formation Type:	Not Reported
Contrib Drainage Area:	Not Reported	Construction Date:	19010101
Aquifer:	Not Reported	Well Depth Units:	ft
Aquifer Type:	Not Reported	Well Hole Depth Units:	Not Reported
Well Depth:	35		
Well Hole Depth:	Not Reported		

Ground water levels, Number of Measurements:	1	Level reading date:	1962-09-04
Feet below surface:	11	Feet to sea level:	Not Reported
Note:	Not Reported		

AO1153
SSW
1/2 - 1 Mile
Lower

WA WELLS WALOG1000104616

Database:	Ecology Well Logs	Well Log ID:	109627
Well Tag:	ABN764	Project Tag:	Not Reported
Notice of Intent #:	R018843	Date Received:	22-SEP-94
Diameter:	0	Casing Depth:	0
Well Completion:	22-AUG-94	Well Owner:	Texaco #63-232-0282
Well Type:	Resource Protection	Driller #:	Not Reported
Static Level:	0	Flow Rate (GPM):	0
Flow Type:	Not Reported	PSI:	0
Well Test:	Not Reported	Water Reclamation #:	9

GEOCHECK® - PHYSICAL SETTING SOURCE MAP FINDINGS

Map ID
Direction
Distance
Elevation

Database EDR ID Number

AO1154
SSW
1/2 - 1 Mile
Lower

WA WELLS WALOG1000104615

Database:	Ecology Well Logs	Well Log ID:	109626
Well Tag:	ABN763	Project Tag:	Not Reported
Notice of Intent #:	R018843	Date Received:	22-SEP-94
Diameter:	0	Casing Depth:	40
Well Completion:	22-AUG-94	Well Owner:	Texaco 63023209282
Well Type:	Resource Protection	Driller #:	Not Reported
Static Level:	0	Flow Rate (GPM):	0
Flow Type:	Not Reported	PSI:	0
Well Test:	Not Reported	Water Reclamation #:	9

AO1155
SSW
1/2 - 1 Mile
Lower

WA WELLS WALOG1000104613

Database:	Ecology Well Logs	Well Log ID:	109624
Well Tag:	ABN762	Project Tag:	Not Reported
Notice of Intent #:	R018843	Date Received:	22-SEP-94
Diameter:	0	Casing Depth:	40
Well Completion:	22-AUG-94	Well Owner:	Texaco 63023209282
Well Type:	Resource Protection	Driller #:	Not Reported
Static Level:	0	Flow Rate (GPM):	0
Flow Type:	Not Reported	PSI:	0
Well Test:	Not Reported	Water Reclamation #:	9

AO1156
SSW
1/2 - 1 Mile
Lower

WA WELLS WALOG1000486198

Database:	Ecology Well Logs	Well Log ID:	651358
Well Tag:	Not Reported	Project Tag:	Not Reported
Notice of Intent #:	SE05390	Date Received:	13-MAY-10
Diameter:	0	Casing Depth:	18
Well Completion:	09-SEP-09	Well Owner:	City Of Des Moines
Well Type:	Resource Protection	Driller #:	Not Reported
Static Level:	0	Flow Rate (GPM):	0
Flow Type:	Not Reported	PSI:	0
Well Test:	Not Reported	Water Reclamation #:	9

AO1157
SSW
1/2 - 1 Mile
Lower

WA WELLS WALOG1000360128

Database:	Ecology Well Logs	Well Log ID:	457810
Well Tag:	ALP487	Project Tag:	Not Reported
Notice of Intent #:	R066498	Date Received:	25-SEP-06
Diameter:	2	Casing Depth:	18

GEOCHECK® - PHYSICAL SETTING SOURCE MAP FINDINGS

Well Completion:	17-JUL-06	Well Owner:	Business Prop Development
Well Type:	Resource Protection	Driller #:	Not Reported
Static Level:	0	Flow Rate (GPM):	0
Flow Type:	Not Reported	PSI:	0
Well Test:	Not Reported	Water Reclamation #:	9

AO1158
SSW
1/2 - 1 Mile
Lower

WA WELLS WALOG1000486199

Database:	Ecology Well Logs	Well Log ID:	651360
Well Tag:	Not Reported	Project Tag:	Not Reported
Notice of Intent #:	SE05390	Date Received:	13-MAY-10
Diameter:	0	Casing Depth:	16.5
Well Completion:	09-SEP-09	Well Owner:	City Of Des Moines
Well Type:	Resource Protection	Driller #:	Not Reported
Static Level:	0	Flow Rate (GPM):	0
Flow Type:	Not Reported	PSI:	0
Well Test:	Not Reported	Water Reclamation #:	9

AO1159
SSW
1/2 - 1 Mile
Lower

WA WELLS WALOG1000486201

Database:	Ecology Well Logs	Well Log ID:	651364
Well Tag:	Not Reported	Project Tag:	Not Reported
Notice of Intent #:	SE05390	Date Received:	13-MAY-10
Diameter:	0	Casing Depth:	21.5
Well Completion:	09-SEP-09	Well Owner:	City Of Des Moines
Well Type:	Resource Protection	Driller #:	Not Reported
Static Level:	0	Flow Rate (GPM):	0
Flow Type:	Not Reported	PSI:	0
Well Test:	Not Reported	Water Reclamation #:	9

AO1160
SSW
1/2 - 1 Mile
Lower

WA WELLS WALOG1000486200

Database:	Ecology Well Logs	Well Log ID:	651362
Well Tag:	Not Reported	Project Tag:	Not Reported
Notice of Intent #:	SE05390	Date Received:	13-MAY-10
Diameter:	0	Casing Depth:	21.5
Well Completion:	09-SEP-09	Well Owner:	City Of Des Moines
Well Type:	Resource Protection	Driller #:	Not Reported
Static Level:	0	Flow Rate (GPM):	0
Flow Type:	Not Reported	PSI:	0
Well Test:	Not Reported	Water Reclamation #:	9

GEOCHECK® - PHYSICAL SETTING SOURCE MAP FINDINGS

Map ID
Direction
Distance
Elevation

Database EDR ID Number

AO1161
SSW
1/2 - 1 Mile
Lower

WA WELLS WALOG1000104722

Database:	Ecology Well Logs	Well Log ID:	109735
Well Tag:	ABN963	Project Tag:	Not Reported
Notice of Intent #:	R018915	Date Received:	14-NOV-94
Diameter:	0	Casing Depth:	0
Well Completion:	31-OCT-94	Well Owner:	Texaco #63-232-0282
Well Type:	Resource Protection	Driller #:	Not Reported
Static Level:	0	Flow Rate (GPM):	0
Flow Type:	Not Reported	PSI:	0
Well Test:	Not Reported	Water Reclamation #:	9

AO1162
SSW
1/2 - 1 Mile
Lower

WA WELLS WALOG1000104721

Database:	Ecology Well Logs	Well Log ID:	109734
Well Tag:	ABN962	Project Tag:	Not Reported
Notice of Intent #:	R018915	Date Received:	14-NOV-94
Diameter:	0	Casing Depth:	0
Well Completion:	31-OCT-94	Well Owner:	Texaco #63-232-0282
Well Type:	Resource Protection	Driller #:	Not Reported
Static Level:	0	Flow Rate (GPM):	0
Flow Type:	Not Reported	PSI:	0
Well Test:	Not Reported	Water Reclamation #:	9

AO1163
SSW
1/2 - 1 Mile
Lower

WA WELLS WALOG1000104723

Database:	Ecology Well Logs	Well Log ID:	109736
Well Tag:	ABN964	Project Tag:	Not Reported
Notice of Intent #:	R018915	Date Received:	14-NOV-94
Diameter:	0	Casing Depth:	0
Well Completion:	31-OCT-94	Well Owner:	Texaco #63-232-0282
Well Type:	Resource Protection	Driller #:	Not Reported
Static Level:	0	Flow Rate (GPM):	0
Flow Type:	Not Reported	PSI:	0
Well Test:	Not Reported	Water Reclamation #:	9

AO1164
SSW
1/2 - 1 Mile
Lower

WA WELLS WALOG1000360127

Database:	Ecology Well Logs	Well Log ID:	457809
Well Tag:	ALP486	Project Tag:	Not Reported
Notice of Intent #:	R066498	Date Received:	25-SEP-06
Diameter:	2	Casing Depth:	18

GEOCHECK® - PHYSICAL SETTING SOURCE MAP FINDINGS

Well Completion:	17-JUL-06	Well Owner:	Business Prop Development
Well Type:	Resource Protection	Driller #:	Not Reported
Static Level:	0	Flow Rate (GPM):	0
Flow Type:	Not Reported	PSI:	0
Well Test:	Not Reported	Water Reclamation #:	9

AO1165
SSW
1/2 - 1 Mile
Lower

WA WELLS WALOG1000360126

Database:	Ecology Well Logs	Well Log ID:	457808
Well Tag:	ALP485	Project Tag:	Not Reported
Notice of Intent #:	R066498	Date Received:	25-SEP-06
Diameter:	2	Casing Depth:	18
Well Completion:	17-JUL-06	Well Owner:	Business Prop Development
Well Type:	Resource Protection	Driller #:	Not Reported
Static Level:	0	Flow Rate (GPM):	0
Flow Type:	Not Reported	PSI:	0
Well Test:	Not Reported	Water Reclamation #:	9

AM1166
SSE
1/2 - 1 Mile
Higher

FED USGS USGS40001257454

Organization ID:	USGS-WA	Type:	Well
Organization Name:	USGS Washington Water Science Center	HUC:	17110019
Monitor Location:	22N/04E-09J01	Drainage Area Units:	Not Reported
Description:	Not Reported	Contrib Drainage Area Units:	Not Reported
Drainage Area:	Not Reported	Formation Type:	Not Reported
Contrib Drainage Area:	Not Reported	Construction Date:	19010101
Aquifer:	Not Reported	Well Depth Units:	ft
Aquifer Type:	Not Reported	Well Hole Depth Units:	Not Reported
Well Depth:	21		
Well Hole Depth:	Not Reported		

Ground water levels, Number of Measurements:	1	Level reading date:	1962-09-04
Feet below surface:	12	Feet to sea level:	Not Reported
Note:	Not Reported		

AP1167
WSW
1/2 - 1 Mile
Lower

WA WELLS WALOG1000271920

Database:	Ecology Well Logs	Well Log ID:	348779
Well Tag:	Not Reported	Project Tag:	Not Reported
Notice of Intent #:	Not Reported	Date Received:	Not Reported
Diameter:	12	Casing Depth:	340
Well Completion:	09-NOV-59	Well Owner:	King County Water District #75
Well Type:	Water	Driller #:	Not Reported
Static Level:	0	Flow Rate (GPM):	0
Flow Type:	Not Reported	PSI:	0
Well Test:	Not Reported	Water Reclamation #:	9

GEOCHECK® - PHYSICAL SETTING SOURCE MAP FINDINGS

Map ID
Direction
Distance
Elevation

Database EDR ID Number

AP1168
WSW
1/2 - 1 Mile
Lower

WA WELLS WALOG1000253520

Database:	Ecology Well Logs	Well Log ID:	328592
Well Tag:	AFJ028	Project Tag:	Not Reported
Notice of Intent #:	Not Reported	Date Received:	Not Reported
Diameter:	8	Casing Depth:	0
Well Completion:	Not Reported	Well Owner:	Highline Water District
Well Type:	Water	Driller #:	Not Reported
Static Level:	0	Flow Rate (GPM):	0
Flow Type:	Not Reported	PSI:	0
Well Test:	Not Reported	Water Reclamation #:	9

AQ1169
SE
1/2 - 1 Mile
Lower

WA WELLS WALOG1000313295

Database:	Ecology Well Logs	Well Log ID:	395700
Well Tag:	Not Reported	Project Tag:	Not Reported
Notice of Intent #:	D038421	Date Received:	23-DEC-04
Diameter:	30	Casing Depth:	30
Well Completion:	12-MAY-04	Well Owner:	Polygon Northwest
Well Type:	Water	Driller #:	Not Reported
Static Level:	0	Flow Rate (GPM):	0
Flow Type:	Not Reported	PSI:	0
Well Test:	Not Reported	Water Reclamation #:	9

AQ1170
SE
1/2 - 1 Mile
Lower

WA WELLS WALOG1000313344

Database:	Ecology Well Logs	Well Log ID:	395749
Well Tag:	Not Reported	Project Tag:	Not Reported
Notice of Intent #:	A064189	Date Received:	21-DEC-04
Diameter:	10	Casing Depth:	30
Well Completion:	16-JUN-04	Well Owner:	Polygon Northwest
Well Type:	Decommisioning	Driller #:	Not Reported
Static Level:	0	Flow Rate (GPM):	0
Flow Type:	Not Reported	PSI:	0
Well Test:	Not Reported	Water Reclamation #:	9

AR1171
WSW
1/2 - 1 Mile
Lower

FED USGS USGS40001257699

Organization ID:	USGS-WA		
Organization Name:	USGS Washington Water Science Center		
Monitor Location:	22N/04E-08A01	Type:	Well
Description:	Not Reported	HUC:	17110019

GEOCHECK® - PHYSICAL SETTING SOURCE MAP FINDINGS

Drainage Area:	Not Reported	Drainage Area Units:	Not Reported
Contrib Drainage Area:	Not Reported	Contrib Drainage Area Units:	Not Reported
Aquifer:	Not Reported	Formation Type:	Not Reported
Aquifer Type:	Not Reported	Construction Date:	19590101
Well Depth:	395	Well Depth Units:	ft
Well Hole Depth:	395	Well Hole Depth Units:	ft
Ground water levels,Number of Measurements:	79	Level reading date:	1981-03-10
Feet below surface:	73.73	Feet to sea level:	Not Reported
Note:	Not Reported		
Level reading date:	1980-09-12	Feet below surface:	79.8
Feet to sea level:	Not Reported	Note:	Not Reported
Level reading date:	1980-01-16	Feet below surface:	88.39
Feet to sea level:	Not Reported		
Note:	A nearby site that taps the same aquifer was being pumped.		
Level reading date:	1979-08-15	Feet below surface:	74.53
Feet to sea level:	Not Reported	Note:	Not Reported
Level reading date:	1979-01-09	Feet below surface:	69.66
Feet to sea level:	Not Reported	Note:	Not Reported
Level reading date:	1978-08-04	Feet below surface:	73.33
Feet to sea level:	Not Reported	Note:	Not Reported
Level reading date:	1978-01-04	Feet below surface:	67.38
Feet to sea level:	Not Reported	Note:	Not Reported
Level reading date:	1977-09-12	Feet below surface:	70.07
Feet to sea level:	Not Reported	Note:	Not Reported
Level reading date:	1977-01-03	Feet below surface:	67.19
Feet to sea level:	Not Reported	Note:	Not Reported
Level reading date:	1976-08-11	Feet below surface:	71.21
Feet to sea level:	Not Reported	Note:	Not Reported
Level reading date:	1975-12-30	Feet below surface:	65.84
Feet to sea level:	Not Reported	Note:	Not Reported
Level reading date:	1975-08-22	Feet below surface:	71.5
Feet to sea level:	Not Reported	Note:	Not Reported
Level reading date:	1975-01-24	Feet below surface:	65.81
Feet to sea level:	Not Reported	Note:	Not Reported
Level reading date:	1974-08-19	Feet below surface:	71.11
Feet to sea level:	Not Reported	Note:	Not Reported
Level reading date:	1974-01-04	Feet below surface:	65.31
Feet to sea level:	Not Reported	Note:	Not Reported
Level reading date:	1973-11-28	Feet below surface:	66.34
Feet to sea level:	Not Reported	Note:	Not Reported
Level reading date:	1973-10-02	Feet below surface:	69.35
Feet to sea level:	Not Reported	Note:	Not Reported
Level reading date:	1973-07-17	Feet below surface:	70.17

GEOCHECK® - PHYSICAL SETTING SOURCE MAP FINDINGS

Feet to sea level:	Not Reported	Note:	Not Reported
Level reading date:	1973-05-31	Feet below surface:	68.52
Feet to sea level:	Not Reported	Note:	Not Reported
Level reading date:	1973-03-29	Feet below surface:	65.01
Feet to sea level:	Not Reported	Note:	Not Reported
Level reading date:	1973-02-06	Feet below surface:	64.76
Feet to sea level:	Not Reported	Note:	Not Reported
Level reading date:	1972-12-01	Feet below surface:	66.0
Feet to sea level:	Not Reported	Note:	Not Reported
Level reading date:	1972-10-16	Feet below surface:	66.9
Feet to sea level:	Not Reported	Note:	Not Reported
Level reading date:	1972-08-10	Feet below surface:	71.69
Feet to sea level:	Not Reported	Note:	Not Reported
Level reading date:	1972-06-08	Feet below surface:	67.71
Feet to sea level:	Not Reported	Note:	Not Reported
Level reading date:	1972-04-10	Feet below surface:	64.79
Feet to sea level:	Not Reported	Note:	Not Reported
Level reading date:	1972-02-23	Feet below surface:	66.6
Feet to sea level:	Not Reported	Note:	Not Reported
Level reading date:	1971-11-15	Feet below surface:	66.48
Feet to sea level:	Not Reported	Note:	Not Reported
Level reading date:	1971-09-17	Feet below surface:	68.45
Feet to sea level:	Not Reported	Note:	Not Reported
Level reading date:	1971-07-27	Feet below surface:	69.5
Feet to sea level:	Not Reported	Note:	Not Reported
Level reading date:	1971-06-02	Feet below surface:	65.6
Feet to sea level:	Not Reported	Note:	Not Reported
Level reading date:	1971-04-22	Feet below surface:	64.52
Feet to sea level:	Not Reported	Note:	Not Reported
Level reading date:	1971-03-05	Feet below surface:	65.05
Feet to sea level:	Not Reported	Note:	Not Reported
Level reading date:	1971-01-19	Feet below surface:	64.53
Feet to sea level:	Not Reported	Note:	Not Reported
Level reading date:	1970-12-01	Feet below surface:	64.5
Feet to sea level:	Not Reported	Note:	Not Reported
Level reading date:	1970-10-23	Feet below surface:	65.7
Feet to sea level:	Not Reported	Note:	Not Reported
Level reading date:	1970-09-24	Feet below surface:	67.25
Feet to sea level:	Not Reported	Note:	Not Reported
Level reading date:	1970-08-17	Feet below surface:	70.37
Feet to sea level:	Not Reported	Note:	Not Reported

GEOCHECK® - PHYSICAL SETTING SOURCE MAP FINDINGS

Level reading date:	1970-06-29	Feet below surface:	69.39
Feet to sea level:	Not Reported	Note:	Not Reported
Level reading date:	1970-05-23	Feet below surface:	64.98
Feet to sea level:	Not Reported	Note:	Not Reported
Level reading date:	1970-04-01	Feet below surface:	63.44
Feet to sea level:	Not Reported	Note:	Not Reported
Level reading date:	1970-02-16	Feet below surface:	63.35
Feet to sea level:	Not Reported	Note:	Not Reported
Level reading date:	1970-01-02	Feet below surface:	64.13
Feet to sea level:	Not Reported	Note:	Not Reported
Level reading date:	1969-07-29	Feet below surface:	69.53
Feet to sea level:	Not Reported		
Note:	A nearby site that taps the same aquifer was being pumped.		
Level reading date:	1969-05-24	Feet below surface:	67.04
Feet to sea level:	Not Reported		
Note:	A nearby site that taps the same aquifer was being pumped.		
Level reading date:	1969-04-14	Feet below surface:	62.90
Feet to sea level:	Not Reported		
Note:	A nearby site that taps the same aquifer was being pumped.		
Level reading date:	1969-02-25	Feet below surface:	63.41
Feet to sea level:	Not Reported	Note:	Not Reported
Level reading date:	1969-01-22	Feet below surface:	63.24
Feet to sea level:	Not Reported	Note:	Not Reported
Level reading date:	1968-11-20	Feet below surface:	63.67
Feet to sea level:	Not Reported	Note:	Not Reported
Level reading date:	1968-11-14	Feet below surface:	63.66
Feet to sea level:	Not Reported	Note:	Not Reported
Level reading date:	1968-09-11	Feet below surface:	64.78
Feet to sea level:	Not Reported		
Note:	A nearby site that taps the same aquifer was being pumped.		
Level reading date:	1968-05-23	Feet below surface:	59.78
Feet to sea level:	Not Reported		
Note:	A nearby site that taps the same aquifer was being pumped.		
Level reading date:	1968-04-23	Feet below surface:	59.03
Feet to sea level:	Not Reported		
Note:	A nearby site that taps the same aquifer was being pumped.		
Level reading date:	1968-03-21	Feet below surface:	59.04
Feet to sea level:	Not Reported		
Note:	A nearby site that taps the same aquifer was being pumped.		
Level reading date:	1968-02-15	Feet below surface:	59.56
Feet to sea level:	Not Reported		
Note:	A nearby site that taps the same aquifer was being pumped.		
Level reading date:	1967-12-28	Feet below surface:	59.84
Feet to sea level:	Not Reported		
Note:	A nearby site that taps the same aquifer was being pumped.		

GEOCHECK® - PHYSICAL SETTING SOURCE MAP FINDINGS

Level reading date:	1967-12-07	Feet below surface:	59.85
Feet to sea level:	Not Reported		
Note:	A nearby site that taps the same aquifer was being pumped.		
Level reading date:	1967-10-17	Feet below surface:	61.52
Feet to sea level:	Not Reported		
Note:	A nearby site that taps the same aquifer was being pumped.		
Level reading date:	1967-09-15	Feet below surface:	64.05
Feet to sea level:	Not Reported		
Note:	A nearby site that taps the same aquifer was being pumped.		
Level reading date:	1967-08-07	Feet below surface:	65.19
Feet to sea level:	Not Reported		
Note:	A nearby site that taps the same aquifer was being pumped.		
Level reading date:	1967-06-12	Feet below surface:	62.23
Feet to sea level:	Not Reported		
Note:	A nearby site that taps the same aquifer was being pumped.		
Level reading date:	1967-05-05	Feet below surface:	60.85
Feet to sea level:	Not Reported		
Note:	A nearby site that taps the same aquifer was being pumped.		
Level reading date:	1967-04-05	Feet below surface:	61.09
Feet to sea level:	Not Reported		
Note:	A nearby site that taps the same aquifer was being pumped.		
Level reading date:	1967-03-09	Feet below surface:	61.49
Feet to sea level:	Not Reported		
Note:	A nearby site that taps the same aquifer was being pumped.		
Level reading date:	1967-02-08	Feet below surface:	62.82
Feet to sea level:	Not Reported		
Note:	A nearby site that taps the same aquifer was being pumped.		
Level reading date:	1967-01-09	Feet below surface:	61.45
Feet to sea level:	Not Reported		
Note:	A nearby site that taps the same aquifer was being pumped.		
Level reading date:	1966-12-05	Feet below surface:	61.68
Feet to sea level:	Not Reported	Note:	Not Reported
Level reading date:	1966-11-02	Feet below surface:	64.24
Feet to sea level:	Not Reported	Note:	Not Reported
Level reading date:	1966-09-29	Feet below surface:	63.00
Feet to sea level:	Not Reported		
Note:	A nearby site that taps the same aquifer was being pumped.		
Level reading date:	1966-08-22	Feet below surface:	64.53
Feet to sea level:	Not Reported		
Note:	A nearby site that taps the same aquifer was being pumped.		
Level reading date:	1966-07-14	Feet below surface:	62.56
Feet to sea level:	Not Reported	Note:	Not Reported
Level reading date:	1966-06-17	Feet below surface:	62.55
Feet to sea level:	Not Reported	Note:	Not Reported
Level reading date:	1966-05-20	Feet below surface:	61.4
Feet to sea level:	Not Reported	Note:	Not Reported

GEOCHECK® - PHYSICAL SETTING SOURCE MAP FINDINGS

Level reading date:	1966-04-27	Feet below surface:	61.39
Feet to sea level:	Not Reported	Note:	Not Reported
Level reading date:	1966-02-09	Feet below surface:	61.97
Feet to sea level:	Not Reported	Note:	Not Reported
Level reading date:	1966-01-05	Feet below surface:	61.93
Feet to sea level:	Not Reported	Note:	Not Reported
Level reading date:	1965-11-30	Feet below surface:	62.8
Feet to sea level:	Not Reported	Note:	Not Reported
Level reading date:	1965-10-29	Feet below surface:	65.31
Feet to sea level:	Not Reported	Note:	Not Reported
Level reading date:	1965-09-30	Feet below surface:	65.42
Feet to sea level:	Not Reported	Note:	Not Reported

1172
NNW
1/2 - 1 Mile
Lower

FED USGS USGS40001258186

Organization ID:	USGS-WA	Type:	Well
Organization Name:	USGS Washington Water Science Center	HUC:	17110019
Monitor Location:	22N/04E-04C01	Drainage Area Units:	Not Reported
Description:	Not Reported	Contrib Drainage Area Units:	Not Reported
Drainage Area:	Not Reported	Formation Type:	Not Reported
Contrib Drainage Area:	Not Reported	Construction Date:	19550209
Aquifer:	Not Reported	Well Depth Units:	ft
Aquifer Type:	Not Reported	Well Hole Depth Units:	ft
Well Depth:	314		
Well Hole Depth:	314.5		

AS1173
SSE
1/2 - 1 Mile
Higher

WA WELLS WALOG1000726168

Database:	Ecology Well Logs	Well Log ID:	1571059
Well Tag:	Not Reported	Project Tag:	TB3
Notice of Intent #:	SE58308	Date Received:	27-JUN-16
Diameter:	8	Casing Depth:	20
Well Completion:	02-JUN-16	Well Owner:	Highline Water Dist
Well Type:	Resource Protection	Driller #:	2684
Static Level:	0	Flow Rate (GPM):	0
Flow Type:	Not Reported	PSI:	0
Well Test:	Not Reported	Water Reclamation #:	9

AS1174
SSE
1/2 - 1 Mile
Higher

WA WELLS WALOG1000726173

Database:	Ecology Well Logs	Well Log ID:	1571064
Well Tag:	Not Reported	Project Tag:	TB2
Notice of Intent #:	SE58308	Date Received:	27-JUN-16

GEOCHECK® - PHYSICAL SETTING SOURCE MAP FINDINGS

Diameter:	8	Casing Depth:	20
Well Completion:	02-JUN-16	Well Owner:	Highline Water Dist
Well Type:	Resource Protection	Driller #:	2684
Static Level:	0	Flow Rate (GPM):	0
Flow Type:	Not Reported	PSI:	0
Well Test:	Not Reported	Water Reclamation #:	9

AS1175
SSE
1/2 - 1 Mile
Higher

WA WELLS WALOG1000726180

Database:	Ecology Well Logs	Well Log ID:	1571071
Well Tag:	Not Reported	Project Tag:	TB1
Notice of Intent #:	AE37304	Date Received:	27-JUN-16
Diameter:	8	Casing Depth:	20
Well Completion:	02-JUN-16	Well Owner:	Highline Water Dist
Well Type:	Decommisioning	Driller #:	2684
Static Level:	0	Flow Rate (GPM):	0
Flow Type:	Not Reported	PSI:	0
Well Test:	Not Reported	Water Reclamation #:	9

AS1176
SSE
1/2 - 1 Mile
Higher

WA WELLS WALOG1000726147

Database:	Ecology Well Logs	Well Log ID:	1571037
Well Tag:	Not Reported	Project Tag:	TB1
Notice of Intent #:	SE58308	Date Received:	27-JUN-16
Diameter:	8	Casing Depth:	20
Well Completion:	02-JUN-16	Well Owner:	Highline Water Dist
Well Type:	Resource Protection	Driller #:	2684
Static Level:	0	Flow Rate (GPM):	0
Flow Type:	Not Reported	PSI:	0
Well Test:	Not Reported	Water Reclamation #:	9

AS1177
SSE
1/2 - 1 Mile
Higher

WA WELLS WALOG1000726148

Database:	Ecology Well Logs	Well Log ID:	1571038
Well Tag:	Not Reported	Project Tag:	TB2
Notice of Intent #:	AE37304	Date Received:	27-JUN-16
Diameter:	8	Casing Depth:	20
Well Completion:	02-JUN-16	Well Owner:	Highline Water Dist
Well Type:	Decommisioning	Driller #:	2684
Static Level:	0	Flow Rate (GPM):	0
Flow Type:	Not Reported	PSI:	0
Well Test:	Not Reported	Water Reclamation #:	9

GEOCHECK® - PHYSICAL SETTING SOURCE MAP FINDINGS

Map ID
Direction
Distance
Elevation

Database EDR ID Number

AS1178
SSE
1/2 - 1 Mile
Higher

WA WELLS WALOG1000726159

Database:	Ecology Well Logs	Well Log ID:	1571049
Well Tag:	Not Reported	Project Tag:	TB3
Notice of Intent #:	AE37304	Date Received:	27-JUN-16
Diameter:	8	Casing Depth:	20
Well Completion:	02-JUN-16	Well Owner:	Highline Water Dist
Well Type:	Decommissioning	Driller #:	2684
Static Level:	0	Flow Rate (GPM):	0
Flow Type:	Not Reported	PSI:	0
Well Test:	Not Reported	Water Reclamation #:	9

AT1179
South
1/2 - 1 Mile
Higher

WA WELLS WALOG1000218144

Database:	Ecology Well Logs	Well Log ID:	286306
Well Tag:	Not Reported	Project Tag:	Not Reported
Notice of Intent #:	Not Reported	Date Received:	Not Reported
Diameter:	0	Casing Depth:	0
Well Completion:	Not Reported	Well Owner:	King County Water Dist. #75
Well Type:	Water	Driller #:	Not Reported
Static Level:	0	Flow Rate (GPM):	0
Flow Type:	Not Reported	PSI:	0
Well Test:	Not Reported	Water Reclamation #:	9

AT1180
South
1/2 - 1 Mile
Higher

WA WELLS WALOG1000092695

Database:	Ecology Well Logs	Well Log ID:	94236
Well Tag:	Not Reported	Project Tag:	Not Reported
Notice of Intent #:	Not Reported	Date Received:	03-OCT-83
Diameter:	20	Casing Depth:	485
Well Completion:	15-SEP-83	Well Owner:	King County Water Dist. #75
Well Type:	Water	Driller #:	0643
Static Level:	0	Flow Rate (GPM):	0
Flow Type:	Not Reported	PSI:	0
Well Test:	Not Reported	Water Reclamation #:	9

AU1181
NW
1/2 - 1 Mile
Lower

WA WELLS WALOG1000363100

Database:	Ecology Well Logs	Well Log ID:	462070
Well Tag:	Not Reported	Project Tag:	Not Reported
Notice of Intent #:	D048842	Date Received:	01-NOV-06
Diameter:	10	Casing Depth:	46

GEOCHECK® - PHYSICAL SETTING SOURCE MAP FINDINGS

Well Completion: 25-SEP-06
Well Type: Water
Static Level: 0
Flow Type: Not Reported
Well Test: Not Reported

Well Owner: 5054 Pond/Des Moines Creek | Port Of Seattle
Driller #: Not Reported
Flow Rate (GPM): 0
PSI: 0
Water Reclamation #: 9

AU1182 NW 1/2 - 1 Mile Lower

WA WELLS WALOG1000363099

Database: Ecology Well Logs
Well Tag: Not Reported
Notice of Intent #: D048842
Diameter: 10
Well Completion: 25-SEP-06
Well Type: Water
Static Level: 0
Flow Type: Not Reported
Well Test: Not Reported

Well Log ID: 462069
Project Tag: Not Reported
Date Received: 01-NOV-06
Casing Depth: 46
Well Owner: 5054 Pond/Des Moines Creek | Port Of Seattle
Driller #: Not Reported
Flow Rate (GPM): 0
PSI: 0
Water Reclamation #: 9

AU1183 NW 1/2 - 1 Mile Lower

WA WELLS WALOG1000363101

Database: Ecology Well Logs
Well Tag: Not Reported
Notice of Intent #: D048842
Diameter: 10
Well Completion: 25-SEP-06
Well Type: Water
Static Level: 0
Flow Type: Not Reported
Well Test: Not Reported

Well Log ID: 462071
Project Tag: Not Reported
Date Received: 01-NOV-06
Casing Depth: 46
Well Owner: 5054 Pond/Des Moines Creek | Port Of Seattle
Driller #: Not Reported
Flow Rate (GPM): 0
PSI: 0
Water Reclamation #: 9

AU1184 NW 1/2 - 1 Mile Lower

WA WELLS WALOG1000363103

Database: Ecology Well Logs
Well Tag: Not Reported
Notice of Intent #: A094967
Diameter: .75
Well Completion: 25-SEP-06
Well Owner: Seatac/Tyee Golf Course Pond | Port Of Seattle
Well Type: Decommissioning
Static Level: 0
Flow Type: Not Reported
Well Test: Not Reported

Well Log ID: 462073
Project Tag: Not Reported
Date Received: 19-NOV-06
Casing Depth: 7
Driller #: Not Reported
Flow Rate (GPM): 0
PSI: 0
Water Reclamation #: 9

GEOCHECK® - PHYSICAL SETTING SOURCE MAP FINDINGS

Map ID
Direction
Distance
Elevation

Database EDR ID Number

AU1185
NW
1/2 - 1 Mile
Lower

WA WELLS WALOG1000363102

Database:	Ecology Well Logs	Well Log ID:	462072
Well Tag:	Not Reported	Project Tag:	Not Reported
Notice of Intent #:	A094967	Date Received:	19-NOV-06
Diameter:	.75	Casing Depth:	14
Well Completion:	25-SEP-06		
Well Owner:	Seatac/Tyee Golf Course Pond Port Of Seattle		
Well Type:	Decommissioning	Driller #:	Not Reported
Static Level:	0	Flow Rate (GPM):	0
Flow Type:	Not Reported	PSI:	0
Well Test:	Not Reported	Water Reclamation #:	9

AU1186
NW
1/2 - 1 Mile
Lower

WA WELLS WALOG1000291255

Database:	Ecology Well Logs	Well Log ID:	371629
Well Tag:	Not Reported	Project Tag:	Not Reported
Notice of Intent #:	D038394	Date Received:	21-NOV-03
Diameter:	30	Casing Depth:	30
Well Completion:	10-SEP-03	Well Owner:	Highline Water Dist
Well Type:	Water	Driller #:	Not Reported
Static Level:	0	Flow Rate (GPM):	0
Flow Type:	Not Reported	PSI:	0
Well Test:	Not Reported	Water Reclamation #:	9

AU1187
NW
1/2 - 1 Mile
Lower

WA WELLS WALOG1000108047

Database:	Ecology Well Logs	Well Log ID:	113675
Well Tag:	Not Reported	Project Tag:	Not Reported
Notice of Intent #:	Not Reported	Date Received:	22-OCT-92
Diameter:	0	Casing Depth:	0
Well Completion:	Not Reported	Well Owner:	D D & L
Well Type:	Resource Protection	Driller #:	Not Reported
Static Level:	0	Flow Rate (GPM):	0
Flow Type:	Not Reported	PSI:	0
Well Test:	Not Reported	Water Reclamation #:	9

AU1188
NW
1/2 - 1 Mile
Lower

WA WELLS WALOG1000331637

Database:	Ecology Well Logs	Well Log ID:	416853
Well Tag:	ALL046	Project Tag:	Not Reported
Notice of Intent #:	R066713	Date Received:	31-AUG-05

GEOCHECK® - PHYSICAL SETTING SOURCE MAP FINDINGS

Diameter:	2	Casing Depth:	40
Well Completion:	22-AUG-05	Well Owner:	Des Moines Dewatering Expl
Well Type:	Resource Protection	Driller #:	Not Reported
Static Level:	0	Flow Rate (GPM):	0
Flow Type:	Not Reported	PSI:	0
Well Test:	Not Reported	Water Reclamation #:	9

AU1189
NW
1/2 - 1 Mile
Lower

WA WELLS WALOG1000363098

Database:	Ecology Well Logs	Well Log ID:	462068
Well Tag:	Not Reported	Project Tag:	Not Reported
Notice of Intent #:	D048842	Date Received:	01-NOV-06
Diameter:	10	Casing Depth:	46
Well Completion:	25-SEP-06	Well Owner:	5054 Pond/Des Moines Creek Port Of Seattle
Well Type:	Water	Driller #:	Not Reported
Static Level:	0	Flow Rate (GPM):	0
Flow Type:	Not Reported	PSI:	0
Well Test:	Not Reported	Water Reclamation #:	9

AU1190
NW
1/2 - 1 Mile
Lower

WA WELLS WALOG1000331638

Database:	Ecology Well Logs	Well Log ID:	416854
Well Tag:	ALL045	Project Tag:	Not Reported
Notice of Intent #:	R066713	Date Received:	31-AUG-05
Diameter:	2	Casing Depth:	25
Well Completion:	22-AUG-05	Well Owner:	Des Moines Dewatering Expl
Well Type:	Resource Protection	Driller #:	Not Reported
Static Level:	0	Flow Rate (GPM):	0
Flow Type:	Not Reported	PSI:	0
Well Test:	Not Reported	Water Reclamation #:	9

AU1191
NW
1/2 - 1 Mile
Lower

WA WELLS WALOG1000363104

Database:	Ecology Well Logs	Well Log ID:	462074
Well Tag:	Not Reported	Project Tag:	Not Reported
Notice of Intent #:	A094967	Date Received:	19-NOV-06
Diameter:	.75	Casing Depth:	7
Well Completion:	25-SEP-06		
Well Owner:	Seatac/Tyee Golf Course Pond Port Of Seattle		
Well Type:	Decommisioning	Driller #:	Not Reported
Static Level:	0	Flow Rate (GPM):	0
Flow Type:	Not Reported	PSI:	0
Well Test:	Not Reported	Water Reclamation #:	9

GEOCHECK® - PHYSICAL SETTING SOURCE MAP FINDINGS

Map ID
Direction
Distance
Elevation

Database EDR ID Number

AU1192
NW
1/2 - 1 Mile
Lower

WA WELLS WALOG1000802300

Database: Ecology Well Logs
Well Tag: BJZ979
Notice of Intent #: RE15840
Diameter: 8
Well Completion: 12-APR-18
Well Type: Resource Protection
Static Level: 0
Flow Type: Not Reported
Well Test: Not Reported

Well Log ID: 1775088
Project Tag: Not Reported
Date Received: 11-JUL-18
Casing Depth: 15
Well Owner: Wsdot
Driller #: 3124
Flow Rate (GPM): 0
PSI: 0
Water Reclamation #: 9

AU1193
NW
1/2 - 1 Mile
Lower

WA WELLS WALOG1000404605

Database: Ecology Well Logs
Well Tag: BAB949
Notice of Intent #: R072522
Diameter: 0
Well Completion: 18-JAN-08
Well Type: Resource Protection
Static Level: 0
Flow Type: Not Reported
Well Test: Not Reported

Well Log ID: 520352
Project Tag: Not Reported
Date Received: 22-FEB-08
Casing Depth: 65
Well Owner: Tyee Golf Course | Aspect Consulting Llc
Driller #: Not Reported
Flow Rate (GPM): 0
PSI: 0
Water Reclamation #: 9

AU1194
NW
1/2 - 1 Mile
Lower

WA WELLS WALOG1000802328

Database: Ecology Well Logs
Well Tag: BJZ978
Notice of Intent #: RE15840
Diameter: 8
Well Completion: 12-APR-18
Well Type: Resource Protection
Static Level: 0
Flow Type: Not Reported
Well Test: Not Reported

Well Log ID: 1775116
Project Tag: Not Reported
Date Received: 11-JUL-18
Casing Depth: 15
Well Owner: Wsdot
Driller #: 3124
Flow Rate (GPM): 0
PSI: 0
Water Reclamation #: 9

AU1195
NW
1/2 - 1 Mile
Lower

WA WELLS WALOG1000802349

Database: Ecology Well Logs
Well Tag: BJZ980
Notice of Intent #: RE15840
Diameter: 8

Well Log ID: 1775141
Project Tag: Not Reported
Date Received: 11-JUL-18
Casing Depth: 15

GEOCHECK® - PHYSICAL SETTING SOURCE MAP FINDINGS

Well Completion:	12-APR-18	Well Owner:	Wsdot
Well Type:	Resource Protection	Driller #:	3124
Static Level:	0	Flow Rate (GPM):	0
Flow Type:	Not Reported	PSI:	0
Well Test:	Not Reported	Water Reclamation #:	9

AU1196
NW
1/2 - 1 Mile
Lower

WA WELLS WALOG1000802329

Database:	Ecology Well Logs	Well Log ID:	1775117
Well Tag:	BBT837	Project Tag:	Not Reported
Notice of Intent #:	RE15755	Date Received:	11-JUL-18
Diameter:	8	Casing Depth:	15
Well Completion:	18-MAR-18	Well Owner:	City Of Seatac
Well Type:	Resource Protection	Driller #:	3124
Static Level:	0	Flow Rate (GPM):	0
Flow Type:	Not Reported	PSI:	0
Well Test:	Not Reported	Water Reclamation #:	9

AU1197
NW
1/2 - 1 Mile
Lower

WA WELLS WALOG1000404601

Database:	Ecology Well Logs	Well Log ID:	520347
Well Tag:	BAB945	Project Tag:	Not Reported
Notice of Intent #:	R072522	Date Received:	22-FEB-08
Diameter:	0	Casing Depth:	70
Well Completion:	18-JAN-08	Well Owner:	Tyee Golf Course Aspect Consulting Llc
Well Type:	Resource Protection	Driller #:	Not Reported
Static Level:	0	Flow Rate (GPM):	0
Flow Type:	Not Reported	PSI:	0
Well Test:	Not Reported	Water Reclamation #:	9

AU1198
NW
1/2 - 1 Mile
Lower

WA WELLS WALOG1000363105

Database:	Ecology Well Logs	Well Log ID:	462075
Well Tag:	Not Reported	Project Tag:	Not Reported
Notice of Intent #:	A094967	Date Received:	19-NOV-06
Diameter:	.75	Casing Depth:	16
Well Completion:	25-SEP-06		
Well Owner:	Seatac/Tyee Golf Course Pond Port Of Seattle		
Well Type:	Decommisioning	Driller #:	Not Reported
Static Level:	0	Flow Rate (GPM):	0
Flow Type:	Not Reported	PSI:	0
Well Test:	Not Reported	Water Reclamation #:	9

GEOCHECK® - PHYSICAL SETTING SOURCE MAP FINDINGS

Map ID
Direction
Distance
Elevation

Database EDR ID Number

AU1199
NW
1/2 - 1 Mile
Lower

WA WELLS WALOG1000404602

Database:	Ecology Well Logs	Well Log ID:	520348
Well Tag:	BAB946	Project Tag:	Not Reported
Notice of Intent #:	R072522	Date Received:	22-FEB-08
Diameter:	0	Casing Depth:	75
Well Completion:	18-JAN-08	Well Owner:	Tyee Golf Course Aspect Consulting Llc
Well Type:	Resource Protection	Driller #:	Not Reported
Static Level:	0	Flow Rate (GPM):	0
Flow Type:	Not Reported	PSI:	0
Well Test:	Not Reported	Water Reclamation #:	9

AU1200
NW
1/2 - 1 Mile
Lower

WA WELLS WALOG1000404604

Database:	Ecology Well Logs	Well Log ID:	520351
Well Tag:	BAB948	Project Tag:	Not Reported
Notice of Intent #:	R072522	Date Received:	22-FEB-08
Diameter:	0	Casing Depth:	30
Well Completion:	18-JAN-08	Well Owner:	Tyee Golf Course Aspect Consulting Llc
Well Type:	Resource Protection	Driller #:	Not Reported
Static Level:	0	Flow Rate (GPM):	0
Flow Type:	Not Reported	PSI:	0
Well Test:	Not Reported	Water Reclamation #:	9

AU1201
NW
1/2 - 1 Mile
Lower

WA WELLS WALOG1000404603

Database:	Ecology Well Logs	Well Log ID:	520349
Well Tag:	BAB947	Project Tag:	Not Reported
Notice of Intent #:	R072522	Date Received:	22-FEB-08
Diameter:	0	Casing Depth:	60
Well Completion:	18-JAN-08	Well Owner:	Tyee Golf Course Aspect Consulting Llc
Well Type:	Resource Protection	Driller #:	Not Reported
Static Level:	0	Flow Rate (GPM):	0
Flow Type:	Not Reported	PSI:	0
Well Test:	Not Reported	Water Reclamation #:	9

1202
ENE
1/2 - 1 Mile
Lower

FED USGS USGS40001257938

Organization ID:	USGS-WA		
Organization Name:	USGS Washington Water Science Center		
Monitor Location:	22N/04E-03K01	Type:	Well
Description:	Not Reported	HUC:	17110019

GEOCHECK® - PHYSICAL SETTING SOURCE MAP FINDINGS

Drainage Area:	Not Reported	Drainage Area Units:	Not Reported
Contrib Drainage Area:	Not Reported	Contrib Drainage Area Unts:	Not Reported
Aquifer:	Not Reported	Formation Type:	Not Reported
Aquifer Type:	Not Reported	Construction Date:	19570101
Well Depth:	110	Well Depth Units:	ft
Well Hole Depth:	110	Well Hole Depth Units:	ft

Ground water levels,Number of Measurements:	3	Level reading date:	1987-04-16
Feet below surface:	42.08	Feet to sea level:	Not Reported
Note:	Not Reported		

Level reading date:	1986-08-25	Feet below surface:	65.7
Feet to sea level:	Not Reported	Note:	Not Reported

Level reading date:	1973-12-28	Feet below surface:	60
Feet to sea level:	Not Reported	Note:	Not Reported

AV1203
WNW
1/2 - 1 Mile
Higher

FED USGS USGS40001258043

Organization ID:	USGS-WA	Type:	Well
Organization Name:	USGS Washington Water Science Center	HUC:	17110019
Monitor Location:	22N/04E-05H01	Drainage Area Units:	Not Reported
Description:	Not Reported	Contrib Drainage Area Unts:	Not Reported
Drainage Area:	Not Reported	Formation Type:	Not Reported
Contrib Drainage Area:	Not Reported	Construction Date:	19460101
Aquifer:	Not Reported	Well Depth Units:	ft
Aquifer Type:	Not Reported	Well Hole Depth Units:	Not Reported
Well Depth:	81		
Well Hole Depth:	Not Reported		

Ground water levels,Number of Measurements:	1	Level reading date:	1962-09-24
Feet below surface:	44	Feet to sea level:	Not Reported
Note:	Not Reported		

AW1204
NE
1/2 - 1 Mile
Higher

WA WELLS WALOG1000674204

Database:	Ecology Well Logs	Well Log ID:	1023417
Well Tag:	Not Reported	Project Tag:	B2
Notice of Intent #:	AE31857	Date Received:	03-JUN-15
Diameter:	2.25	Casing Depth:	15
Well Completion:	11-MAY-15	Well Owner:	B33 Mukilteo LLC
Well Type:	Decommissioning	Driller #:	3174
Static Level:	0	Flow Rate (GPM):	0
Flow Type:	Dry Hole	PSI:	0
Well Test:	Not Reported	Water Reclamation #:	9

GEOCHECK® - PHYSICAL SETTING SOURCE MAP FINDINGS

Map ID
Direction
Distance
Elevation

Database EDR ID Number

AW1205
NE
1/2 - 1 Mile
Higher

WA WELLS WALOG1000674205

Database: Ecology Well Logs
Well Tag: Not Reported
Notice of Intent #: SE54717
Diameter: 2.25
Well Completion: 11-MAY-15
Well Type: Resource Protection
Static Level: 0
Flow Type: Dry Hole
Well Test: Not Reported

Well Log ID: 1023418
Project Tag: B3
Date Received: 03-JUN-15
Casing Depth: 9
Well Owner: B33 Mukilteo Llc
Driller #: 3174
Flow Rate (GPM): 0
PSI: 0
Water Reclamation #: 9

AW1206
NE
1/2 - 1 Mile
Higher

WA WELLS WALOG1000674206

Database: Ecology Well Logs
Well Tag: Not Reported
Notice of Intent #: SE54717
Diameter: 2.25
Well Completion: 11-MAY-15
Well Type: Resource Protection
Static Level: 0
Flow Type: Dry Hole
Well Test: Not Reported

Well Log ID: 1023419
Project Tag: B4
Date Received: 03-JUN-15
Casing Depth: 9
Well Owner: B33 Mukilteo Llc
Driller #: 3174
Flow Rate (GPM): 0
PSI: 0
Water Reclamation #: 9

AW1207
NE
1/2 - 1 Mile
Higher

WA WELLS WALOG1000674185

Database: Ecology Well Logs
Well Tag: Not Reported
Notice of Intent #: SE54717
Diameter: 2.25
Well Completion: 11-MAY-15
Well Type: Resource Protection
Static Level: 0
Flow Type: Dry Hole
Well Test: Not Reported

Well Log ID: 1023398
Project Tag: B1
Date Received: 03-JUN-15
Casing Depth: 12
Well Owner: Smithhart
Driller #: 3174
Flow Rate (GPM): 0
PSI: 0
Water Reclamation #: 9

AW1208
NE
1/2 - 1 Mile
Higher

WA WELLS WALOG1000674186

Database: Ecology Well Logs
Well Tag: Not Reported
Notice of Intent #: AE31857
Diameter: 2.25

Well Log ID: 1023399
Project Tag: B1
Date Received: 03-JUN-15
Casing Depth: 12

GEOCHECK® - PHYSICAL SETTING SOURCE MAP FINDINGS

Well Completion:	11-MAY-15	Well Owner:	Smithhart
Well Type:	Decommissioning	Driller #:	3174
Static Level:	0	Flow Rate (GPM):	0
Flow Type:	Dry Hole	PSI:	0
Well Test:	Not Reported	Water Reclamation #:	9

AW1209
NE
1/2 - 1 Mile
Higher

WA WELLS WALOG1000674203

Database:	Ecology Well Logs	Well Log ID:	1023416
Well Tag:	Not Reported	Project Tag:	B2
Notice of Intent #:	SE54717	Date Received:	03-JUN-15
Diameter:	2.25	Casing Depth:	15
Well Completion:	11-MAY-15	Well Owner:	B33 Mukilteo Llc
Well Type:	Resource Protection	Driller #:	3174
Static Level:	0	Flow Rate (GPM):	0
Flow Type:	Dry Hole	PSI:	0
Well Test:	Not Reported	Water Reclamation #:	9

AW1210
NE
1/2 - 1 Mile
Higher

WA WELLS WALOG1000674210

Database:	Ecology Well Logs	Well Log ID:	1023423
Well Tag:	Not Reported	Project Tag:	B4
Notice of Intent #:	AE31857	Date Received:	03-JUN-15
Diameter:	2.25	Casing Depth:	9
Well Completion:	11-MAY-15	Well Owner:	B33 Mukilteo Llc
Well Type:	Decommissioning	Driller #:	3174
Static Level:	0	Flow Rate (GPM):	0
Flow Type:	Dry Hole	PSI:	0
Well Test:	Not Reported	Water Reclamation #:	9

AW1211
NE
1/2 - 1 Mile
Higher

WA WELLS WALOG1000674211

Database:	Ecology Well Logs	Well Log ID:	1023424
Well Tag:	Not Reported	Project Tag:	B5
Notice of Intent #:	AE31857	Date Received:	03-JUN-15
Diameter:	2.25	Casing Depth:	9
Well Completion:	11-MAY-15	Well Owner:	B33 Mukilteo Llc
Well Type:	Decommissioning	Driller #:	3174
Static Level:	0	Flow Rate (GPM):	0
Flow Type:	Dry Hole	PSI:	0
Well Test:	Not Reported	Water Reclamation #:	9

GEOCHECK® - PHYSICAL SETTING SOURCE MAP FINDINGS

Map ID
Direction
Distance
Elevation

Database EDR ID Number

AW1212
NE
1/2 - 1 Mile
Higher

WA WELLS WALOG1000674212

Database: Ecology Well Logs
Well Tag: Not Reported
Notice of Intent #: AE31857
Diameter: 2.25
Well Completion: 11-MAY-15
Well Type: Decommissioning
Static Level: 0
Flow Type: Dry Hole
Well Test: Not Reported

Well Log ID: 1023425
Project Tag: B6
Date Received: 03-JUN-15
Casing Depth: 9
Well Owner: B33 Mukilteo Llc
Driller #: 3174
Flow Rate (GPM): 0
PSI: 0
Water Reclamation #: 9

AW1213
NE
1/2 - 1 Mile
Higher

WA WELLS WALOG1000674207

Database: Ecology Well Logs
Well Tag: Not Reported
Notice of Intent #: SE54717
Diameter: 2.25
Well Completion: 11-MAY-15
Well Type: Resource Protection
Static Level: 0
Flow Type: Dry Hole
Well Test: Not Reported

Well Log ID: 1023420
Project Tag: B5
Date Received: 03-JUN-15
Casing Depth: 9
Well Owner: B33 Mukilteo Llc
Driller #: 3174
Flow Rate (GPM): 0
PSI: 0
Water Reclamation #: 9

AW1214
NE
1/2 - 1 Mile
Higher

WA WELLS WALOG1000674208

Database: Ecology Well Logs
Well Tag: Not Reported
Notice of Intent #: SE54717
Diameter: 2.25
Well Completion: 11-MAY-15
Well Type: Resource Protection
Static Level: 0
Flow Type: Dry Hole
Well Test: Not Reported

Well Log ID: 1023421
Project Tag: B6
Date Received: 03-JUN-15
Casing Depth: 9
Well Owner: B33 Mukilteo Llc
Driller #: 3174
Flow Rate (GPM): 0
PSI: 0
Water Reclamation #: 9

AW1215
NE
1/2 - 1 Mile
Higher

WA WELLS WALOG1000674209

Database: Ecology Well Logs
Well Tag: Not Reported
Notice of Intent #: AE31857
Diameter: 2.25

Well Log ID: 1023422
Project Tag: B3
Date Received: 03-JUN-15
Casing Depth: 9

GEOCHECK® - PHYSICAL SETTING SOURCE MAP FINDINGS

Well Completion: 11-MAY-15
Well Type: Decommissioning
Static Level: 0
Flow Type: Dry Hole
Well Test: Not Reported

Well Owner: B33 Mukilteo Llc
Driller #: 3174
Flow Rate (GPM): 0
PSI: 0
Water Reclamation #: 9

1216
NNE
1/2 - 1 Mile
Higher

FED USGS USGS40001258300

Organization ID:	USGS-WA	Type:	Well
Organization Name:	USGS Washington Water Science Center	HUC:	17110019
Monitor Location:	23N/04E-33R01	Drainage Area Units:	Not Reported
Description:	Not Reported	Contrib Drainage Area Units:	Not Reported
Drainage Area:	Not Reported	Formation Type:	Not Reported
Contrib Drainage Area:	Not Reported	Construction Date:	19010101
Aquifer:	Not Reported	Well Depth Units:	ft
Aquifer Type:	Not Reported	Well Hole Depth Units:	Not Reported
Well Depth:	39		
Well Hole Depth:	Not Reported		

Ground water levels,Number of Measurements:	1	Level reading date:	1962-09-06
Feet below surface:	28	Feet to sea level:	Not Reported
Note:	Not Reported		

AR1217
WSW
1/2 - 1 Mile
Lower

FED USGS USGS40001257700

Organization ID:	USGS-WA	Type:	Well
Organization Name:	USGS Washington Water Science Center	HUC:	17110019
Monitor Location:	22N/04E-08A03	Drainage Area Units:	Not Reported
Description:	Not Reported	Contrib Drainage Area Units:	Not Reported
Drainage Area:	Not Reported	Formation Type:	Not Reported
Contrib Drainage Area:	Not Reported	Construction Date:	19830706
Aquifer:	Not Reported	Well Depth Units:	ft
Aquifer Type:	Not Reported	Well Hole Depth Units:	ft
Well Depth:	362		
Well Hole Depth:	383		

Ground water levels,Number of Measurements:	3	Level reading date:	1987-04-19
Feet below surface:	136	Feet to sea level:	Not Reported
Note:	The site had been pumped recently.		

Level reading date:	1986-06-29	Feet below surface:	146
Feet to sea level:	Not Reported	Note:	Not Reported

Level reading date:	1983-07-06	Feet below surface:	72
Feet to sea level:	Not Reported	Note:	Not Reported

GEOCHECK® - PHYSICAL SETTING SOURCE MAP FINDINGS

Map ID
Direction
Distance
Elevation

Database EDR ID Number

AV1218
WNW
1/2 - 1 Mile
Higher

WA WELLS WALOG1000308882

Database: Ecology Well Logs
Well Tag: Not Reported
Notice of Intent #: A067987
Diameter: 4
Well Completion: 10-JUN-04
Well Type: Decommissioning
Static Level: 0
Flow Type: Not Reported
Well Test: Not Reported

Well Log ID: 390747
Project Tag: Not Reported
Date Received: 22-OCT-04
Casing Depth: 117
Well Owner: City Of Kent Pub Works
Driller #: Not Reported
Flow Rate (GPM): 0
PSI: 0
Water Reclamation #: 9

AV1219
WNW
1/2 - 1 Mile
Higher

WA WELLS WALOG1000308927

Database: Ecology Well Logs
Well Tag: Not Reported
Notice of Intent #: A067987
Diameter: 8
Well Completion: 10-JUN-04
Well Type: Decommissioning
Static Level: 0
Flow Type: Not Reported
Well Test: Not Reported

Well Log ID: 390794
Project Tag: Not Reported
Date Received: 22-OCT-04
Casing Depth: 138
Well Owner: City Of Kent Pub Works
Driller #: Not Reported
Flow Rate (GPM): 0
PSI: 0
Water Reclamation #: 9

AV1220
WNW
1/2 - 1 Mile
Higher

WA WELLS WALOG1000308881

Database: Ecology Well Logs
Well Tag: Not Reported
Notice of Intent #: A067987
Diameter: 4
Well Completion: 10-JUN-04
Well Type: Decommissioning
Static Level: 0
Flow Type: Not Reported
Well Test: Not Reported

Well Log ID: 390746
Project Tag: Not Reported
Date Received: 22-OCT-04
Casing Depth: 112
Well Owner: City Of Kent Pub Works
Driller #: Not Reported
Flow Rate (GPM): 0
PSI: 0
Water Reclamation #: 9

AV1221
WNW
1/2 - 1 Mile
Higher

WA WELLS WALOG1000308879

Database: Ecology Well Logs
Well Tag: Not Reported
Notice of Intent #: A067987
Diameter: 0

Well Log ID: 390744
Project Tag: Not Reported
Date Received: 22-OCT-04
Casing Depth: 137

GEOCHECK® - PHYSICAL SETTING SOURCE MAP FINDINGS

Well Completion:	10-JUN-04	Well Owner:	City Of Kent Pub Works
Well Type:	Decommissioning	Driller #:	Not Reported
Static Level:	0	Flow Rate (GPM):	0
Flow Type:	Not Reported	PSI:	0
Well Test:	Not Reported	Water Reclamation #:	9

AV1222
WNW
1/2 - 1 Mile
Higher

WA WELLS WALOG1000308880

Database:	Ecology Well Logs	Well Log ID:	390745
Well Tag:	Not Reported	Project Tag:	Not Reported
Notice of Intent #:	A067987	Date Received:	22-OCT-04
Diameter:	12	Casing Depth:	120
Well Completion:	10-JUN-04	Well Owner:	City Of Kent Pub Works
Well Type:	Decommissioning	Driller #:	Not Reported
Static Level:	0	Flow Rate (GPM):	0
Flow Type:	Not Reported	PSI:	0
Well Test:	Not Reported	Water Reclamation #:	9

AV1223
WNW
1/2 - 1 Mile
Higher

WA WELLS WALOG1000308928

Database:	Ecology Well Logs	Well Log ID:	390795
Well Tag:	Not Reported	Project Tag:	Not Reported
Notice of Intent #:	A067987	Date Received:	22-OCT-04
Diameter:	12	Casing Depth:	71
Well Completion:	10-JUN-04	Well Owner:	City Of Kent Pub Works
Well Type:	Decommissioning	Driller #:	Not Reported
Static Level:	0	Flow Rate (GPM):	0
Flow Type:	Not Reported	PSI:	0
Well Test:	Not Reported	Water Reclamation #:	9

AV1224
WNW
1/2 - 1 Mile
Higher

WA WELLS WALOG1000308934

Database:	Ecology Well Logs	Well Log ID:	390801
Well Tag:	ALB463	Project Tag:	Not Reported
Notice of Intent #:	R066373	Date Received:	22-OCT-04
Diameter:	12	Casing Depth:	125
Well Completion:	25-JUN-04	Well Owner:	City Of Kent Pub Works
Well Type:	Resource Protection	Driller #:	Not Reported
Static Level:	0	Flow Rate (GPM):	0
Flow Type:	Not Reported	PSI:	0
Well Test:	Not Reported	Water Reclamation #:	9

GEOCHECK® - PHYSICAL SETTING SOURCE MAP FINDINGS

Map ID
Direction
Distance
Elevation

Database EDR ID Number

AV1225
WNW
1/2 - 1 Mile
Higher

WA WELLS WALOG1000308935

Database:	Ecology Well Logs	Well Log ID:	390802
Well Tag:	ALB464	Project Tag:	Not Reported
Notice of Intent #:	R066373	Date Received:	22-OCT-04
Diameter:	12	Casing Depth:	80
Well Completion:	25-JUN-04	Well Owner:	City Of Kent Pub Works
Well Type:	Resource Protection	Driller #:	Not Reported
Static Level:	0	Flow Rate (GPM):	0
Flow Type:	Not Reported	PSI:	0
Well Test:	Not Reported	Water Reclamation #:	9

AV1226
WNW
1/2 - 1 Mile
Higher

WA WELLS WALOG1000308933

Database:	Ecology Well Logs	Well Log ID:	390800
Well Tag:	ALB462	Project Tag:	Not Reported
Notice of Intent #:	R066373	Date Received:	22-OCT-04
Diameter:	.75	Casing Depth:	170
Well Completion:	25-JUN-04	Well Owner:	City Of Kent Pub Works
Well Type:	Resource Protection	Driller #:	Not Reported
Static Level:	0	Flow Rate (GPM):	0
Flow Type:	Not Reported	PSI:	0
Well Test:	Not Reported	Water Reclamation #:	9

AV1227
WNW
1/2 - 1 Mile
Higher

WA WELLS WALOG1000308931

Database:	Ecology Well Logs	Well Log ID:	390798
Well Tag:	ALB460	Project Tag:	Not Reported
Notice of Intent #:	R066373	Date Received:	22-OCT-04
Diameter:	.75	Casing Depth:	20
Well Completion:	25-JUN-04	Well Owner:	City Of Kent Pub Works
Well Type:	Resource Protection	Driller #:	Not Reported
Static Level:	0	Flow Rate (GPM):	0
Flow Type:	Not Reported	PSI:	0
Well Test:	Not Reported	Water Reclamation #:	9

AV1228
WNW
1/2 - 1 Mile
Higher

WA WELLS WALOG1000308932

Database:	Ecology Well Logs	Well Log ID:	390799
Well Tag:	ALB461	Project Tag:	Not Reported
Notice of Intent #:	R066373	Date Received:	22-OCT-04
Diameter:	.75	Casing Depth:	50

GEOCHECK® - PHYSICAL SETTING SOURCE MAP FINDINGS

Well Completion:	25-JUN-04	Well Owner:	City Of Kent Pub Works
Well Type:	Resource Protection	Driller #:	Not Reported
Static Level:	0	Flow Rate (GPM):	0
Flow Type:	Not Reported	PSI:	0
Well Test:	Not Reported	Water Reclamation #:	9

AV1229
WNW
1/2 - 1 Mile
Higher

WA WELLS WALOG1000308871

Database:	Ecology Well Logs	Well Log ID:	390736
Well Tag:	Not Reported	Project Tag:	Not Reported
Notice of Intent #:	A067987	Date Received:	22-OCT-04
Diameter:	0	Casing Depth:	182
Well Completion:	10-JUN-04	Well Owner:	City Of Kent Pub Works
Well Type:	Decommisioning	Driller #:	Not Reported
Static Level:	0	Flow Rate (GPM):	0
Flow Type:	Not Reported	PSI:	0
Well Test:	Not Reported	Water Reclamation #:	9

AV1230
WNW
1/2 - 1 Mile
Higher

WA WELLS WALOG1000308872

Database:	Ecology Well Logs	Well Log ID:	390737
Well Tag:	Not Reported	Project Tag:	Not Reported
Notice of Intent #:	A067987	Date Received:	22-OCT-04
Diameter:	8	Casing Depth:	173
Well Completion:	10-JUN-04	Well Owner:	City Of Kent Pub Works
Well Type:	Decommisioning	Driller #:	Not Reported
Static Level:	0	Flow Rate (GPM):	0
Flow Type:	Not Reported	PSI:	0
Well Test:	Not Reported	Water Reclamation #:	9

AV1231
WNW
1/2 - 1 Mile
Higher

WA WELLS WALOG1000308870

Database:	Ecology Well Logs	Well Log ID:	390735
Well Tag:	Not Reported	Project Tag:	Not Reported
Notice of Intent #:	A067987	Date Received:	22-OCT-04
Diameter:	8	Casing Depth:	141
Well Completion:	10-JUN-04	Well Owner:	City Of Kent Pub Works
Well Type:	Decommisioning	Driller #:	Not Reported
Static Level:	0	Flow Rate (GPM):	0
Flow Type:	Not Reported	PSI:	0
Well Test:	Not Reported	Water Reclamation #:	9

GEOCHECK® - PHYSICAL SETTING SOURCE MAP FINDINGS

Map ID
Direction
Distance
Elevation

Database EDR ID Number

AV1232
WNW
1/2 - 1 Mile
Higher

WA WELLS WALOG1000221593

Database: Ecology Well Logs
Well Tag: Not Reported
Notice of Intent #: Not Reported
Diameter: 0
Well Completion: Not Reported
Well Type: Resource Protection
Static Level: 0
Flow Type: Not Reported
Well Test: Not Reported

Well Log ID: 289989
Project Tag: Not Reported
Date Received: Not Reported
Casing Depth: 0
Well Owner: Port Of Seattle
Driller #: Not Reported
Flow Rate (GPM): 0
PSI: 0
Water Reclamation #: 9

AV1233
WNW
1/2 - 1 Mile
Higher

WA WELLS WALOG1000308869

Database: Ecology Well Logs
Well Tag: Not Reported
Notice of Intent #: A067987
Diameter: 0
Well Completion: 10-JUN-04
Well Type: Decommissioning
Static Level: 0
Flow Type: Not Reported
Well Test: Not Reported

Well Log ID: 390734
Project Tag: Not Reported
Date Received: 22-OCT-04
Casing Depth: 195
Well Owner: City Of Kent Pub Works
Driller #: Not Reported
Flow Rate (GPM): 0
PSI: 0
Water Reclamation #: 9

AV1234
WNW
1/2 - 1 Mile
Higher

WA WELLS WALOG1000308873

Database: Ecology Well Logs
Well Tag: Not Reported
Notice of Intent #: A067987
Diameter: 8
Well Completion: 10-JUN-04
Well Type: Decommissioning
Static Level: 0
Flow Type: Not Reported
Well Test: Not Reported

Well Log ID: 390738
Project Tag: Not Reported
Date Received: 22-OCT-04
Casing Depth: 91
Well Owner: City Of Kent Pub Works
Driller #: Not Reported
Flow Rate (GPM): 0
PSI: 0
Water Reclamation #: 9

AV1235
WNW
1/2 - 1 Mile
Higher

WA WELLS WALOG1000308877

Database: Ecology Well Logs
Well Tag: Not Reported
Notice of Intent #: A067987
Diameter: 12

Well Log ID: 390742
Project Tag: Not Reported
Date Received: 22-OCT-04
Casing Depth: 90

GEOCHECK® - PHYSICAL SETTING SOURCE MAP FINDINGS

Well Completion:	10-JUN-04	Well Owner:	City Of Kent Pub Works
Well Type:	Decommisioning	Driller #:	Not Reported
Static Level:	0	Flow Rate (GPM):	0
Flow Type:	Not Reported	PSI:	0
Well Test:	Not Reported	Water Reclamation #:	9

AV1236
WNW
1/2 - 1 Mile
Higher

WA WELLS WALOG1000308878

Database:	Ecology Well Logs	Well Log ID:	390743
Well Tag:	Not Reported	Project Tag:	Not Reported
Notice of Intent #:	A067987	Date Received:	22-OCT-04
Diameter:	0	Casing Depth:	163
Well Completion:	10-JUN-04	Well Owner:	City Of Kent Pub Works
Well Type:	Decommisioning	Driller #:	Not Reported
Static Level:	0	Flow Rate (GPM):	0
Flow Type:	Not Reported	PSI:	0
Well Test:	Not Reported	Water Reclamation #:	9

AV1237
WNW
1/2 - 1 Mile
Higher

WA WELLS WALOG1000308876

Database:	Ecology Well Logs	Well Log ID:	390741
Well Tag:	Not Reported	Project Tag:	Not Reported
Notice of Intent #:	A067987	Date Received:	22-OCT-04
Diameter:	0	Casing Depth:	84
Well Completion:	10-JUN-04	Well Owner:	City Of Kent Pub Works
Well Type:	Decommisioning	Driller #:	Not Reported
Static Level:	0	Flow Rate (GPM):	0
Flow Type:	Not Reported	PSI:	0
Well Test:	Not Reported	Water Reclamation #:	9

AV1238
WNW
1/2 - 1 Mile
Higher

WA WELLS WALOG1000308874

Database:	Ecology Well Logs	Well Log ID:	390739
Well Tag:	Not Reported	Project Tag:	Not Reported
Notice of Intent #:	A067987	Date Received:	22-OCT-04
Diameter:	8	Casing Depth:	160
Well Completion:	10-JUN-04	Well Owner:	City Of Kent Pub Works
Well Type:	Decommisioning	Driller #:	Not Reported
Static Level:	0	Flow Rate (GPM):	0
Flow Type:	Not Reported	PSI:	0
Well Test:	Not Reported	Water Reclamation #:	9

GEOCHECK® - PHYSICAL SETTING SOURCE MAP FINDINGS

Map ID
Direction
Distance
Elevation

Database EDR ID Number

AV1239
WNW
1/2 - 1 Mile
Higher

WA WELLS WALOG1000308875

Database:	Ecology Well Logs	Well Log ID:	390740
Well Tag:	Not Reported	Project Tag:	Not Reported
Notice of Intent #:	A067987	Date Received:	22-OCT-04
Diameter:	8	Casing Depth:	186
Well Completion:	10-JUN-04	Well Owner:	City Of Kent Pub Works
Well Type:	Decommisioning	Driller #:	Not Reported
Static Level:	0	Flow Rate (GPM):	0
Flow Type:	Not Reported	PSI:	0
Well Test:	Not Reported	Water Reclamation #:	9

AV1240
WNW
1/2 - 1 Mile
Higher

WA WELLS WALOG1000728966

Database:	Ecology Well Logs	Well Log ID:	1577200
Well Tag:	Not Reported	Project Tag:	Not Reported
Notice of Intent #:	AE38021	Date Received:	08-JUL-16
Diameter:	8.25	Casing Depth:	25
Well Completion:	28-JUN-16	Well Owner:	Blueberry 2 Property
Well Type:	Decommisioning	Driller #:	2867
Static Level:	0	Flow Rate (GPM):	0
Flow Type:	Static Level	PSI:	0
Well Test:	Not Reported	Water Reclamation #:	9

AV1241
WNW
1/2 - 1 Mile
Higher

WA WELLS WALOG1000728979

Database:	Ecology Well Logs	Well Log ID:	1577213
Well Tag:	Not Reported	Project Tag:	Not Reported
Notice of Intent #:	AE38021	Date Received:	08-JUL-16
Diameter:	8.25	Casing Depth:	25
Well Completion:	28-JUN-16	Well Owner:	Blueberry 2 Property
Well Type:	Decommisioning	Driller #:	2867
Static Level:	0	Flow Rate (GPM):	0
Flow Type:	Static Level	PSI:	0
Well Test:	Not Reported	Water Reclamation #:	9

AV1242
WNW
1/2 - 1 Mile
Higher

WA WELLS WALOG1000728963

Database:	Ecology Well Logs	Well Log ID:	1577197
Well Tag:	Not Reported	Project Tag:	Not Reported
Notice of Intent #:	AE38021	Date Received:	08-JUL-16
Diameter:	8.25	Casing Depth:	25

GEOCHECK® - PHYSICAL SETTING SOURCE MAP FINDINGS

Well Completion:	28-JUN-16	Well Owner:	Blueberry 2 Property
Well Type:	Decommissioning	Driller #:	2867
Static Level:	0	Flow Rate (GPM):	0
Flow Type:	Static Level	PSI:	0
Well Test:	Not Reported	Water Reclamation #:	9

AV1243
WNW
1/2 - 1 Mile
Higher

WA WELLS WALOG1000728953

Database:	Ecology Well Logs	Well Log ID:	1577187
Well Tag:	Not Reported	Project Tag:	Not Reported
Notice of Intent #:	EE06160	Date Received:	08-JUL-16
Diameter:	8.25	Casing Depth:	25
Well Completion:	28-JUN-16	Well Owner:	Blueberry 2 Property
Well Type:	Resource Protection	Driller #:	2867
Static Level:	0	Flow Rate (GPM):	0
Flow Type:	Static Level	PSI:	0
Well Test:	Not Reported	Water Reclamation #:	9

AV1244
WNW
1/2 - 1 Mile
Higher

WA WELLS WALOG1000728962

Database:	Ecology Well Logs	Well Log ID:	1577196
Well Tag:	Not Reported	Project Tag:	Not Reported
Notice of Intent #:	AE38021	Date Received:	08-JUL-16
Diameter:	8.25	Casing Depth:	30
Well Completion:	28-JUN-16	Well Owner:	Blueberry 2 Property
Well Type:	Decommissioning	Driller #:	2867
Static Level:	0	Flow Rate (GPM):	0
Flow Type:	Static Level	PSI:	0
Well Test:	Not Reported	Water Reclamation #:	9

AV1245
WNW
1/2 - 1 Mile
Higher

WA WELLS WALOG1000728980

Database:	Ecology Well Logs	Well Log ID:	1577214
Well Tag:	Not Reported	Project Tag:	Not Reported
Notice of Intent #:	EE06160	Date Received:	08-JUL-16
Diameter:	8.25	Casing Depth:	25
Well Completion:	28-JUN-16	Well Owner:	Blueberry 2 Property
Well Type:	Resource Protection	Driller #:	2867
Static Level:	0	Flow Rate (GPM):	0
Flow Type:	Static Level	PSI:	0
Well Test:	Not Reported	Water Reclamation #:	9

GEOCHECK® - PHYSICAL SETTING SOURCE MAP FINDINGS

Map ID
Direction
Distance
Elevation

Database EDR ID Number

AV1246
WNW
1/2 - 1 Mile
Higher

WA WELLS WALOG1000729014

Database:	Ecology Well Logs	Well Log ID:	1577250
Well Tag:	Not Reported	Project Tag:	Not Reported
Notice of Intent #:	EE06160	Date Received:	08-JUL-16
Diameter:	8.25	Casing Depth:	30
Well Completion:	28-JUN-16	Well Owner:	Blueberry 2 Property
Well Type:	Resource Protection	Driller #:	2867
Static Level:	0	Flow Rate (GPM):	0
Flow Type:	Static Level	PSI:	0
Well Test:	Not Reported	Water Reclamation #:	9

AV1247
WNW
1/2 - 1 Mile
Higher

WA WELLS WALOG1000729015

Database:	Ecology Well Logs	Well Log ID:	1577251
Well Tag:	Not Reported	Project Tag:	Not Reported
Notice of Intent #:	EE06160	Date Received:	08-JUL-16
Diameter:	8.25	Casing Depth:	25
Well Completion:	28-JUN-16	Well Owner:	Blueberry 2 Property
Well Type:	Resource Protection	Driller #:	2867
Static Level:	0	Flow Rate (GPM):	0
Flow Type:	Static Level	PSI:	0
Well Test:	Not Reported	Water Reclamation #:	9

AV1248
WNW
1/2 - 1 Mile
Higher

WA WELLS WALOG1000728986

Database:	Ecology Well Logs	Well Log ID:	1577222
Well Tag:	Not Reported	Project Tag:	Not Reported
Notice of Intent #:	AE38021	Date Received:	08-JUL-16
Diameter:	8.25	Casing Depth:	25
Well Completion:	28-JUN-16	Well Owner:	Blueberry 2 Property
Well Type:	Decommisioning	Driller #:	2867
Static Level:	0	Flow Rate (GPM):	0
Flow Type:	Static Level	PSI:	0
Well Test:	Not Reported	Water Reclamation #:	9

AV1249
WNW
1/2 - 1 Mile
Higher

WA WELLS WALOG1000728981

Database:	Ecology Well Logs	Well Log ID:	1577215
Well Tag:	Not Reported	Project Tag:	Not Reported
Notice of Intent #:	EE06160	Date Received:	08-JUL-16
Diameter:	8.25	Casing Depth:	25

GEOCHECK® - PHYSICAL SETTING SOURCE MAP FINDINGS

Well Completion:	28-JUN-16	Well Owner:	Blueberry 2 Property
Well Type:	Resource Protection	Driller #:	2867
Static Level:	0	Flow Rate (GPM):	0
Flow Type:	Static Level	PSI:	0
Well Test:	Not Reported	Water Reclamation #:	9

AV1250
WNW
1/2 - 1 Mile
Higher

WA WELLS WALOG1000728984

Database:	Ecology Well Logs	Well Log ID:	1577220
Well Tag:	Not Reported	Project Tag:	Not Reported
Notice of Intent #:	AE38021	Date Received:	08-JUL-16
Diameter:	8.25	Casing Depth:	30
Well Completion:	28-JUN-16	Well Owner:	Blueberry 2 Property
Well Type:	Decommisioning	Driller #:	2867
Static Level:	0	Flow Rate (GPM):	0
Flow Type:	Static Level	PSI:	0
Well Test:	Not Reported	Water Reclamation #:	9

AV1251
WNW
1/2 - 1 Mile
Higher

WA WELLS WALOG1000351833

Database:	Ecology Well Logs	Well Log ID:	445239
Well Tag:	Not Reported	Project Tag:	Not Reported
Notice of Intent #:	S022844	Date Received:	05-JUL-06
Diameter:	4	Casing Depth:	75.5
Well Completion:	17-MAY-06	Well Owner:	Wa State Dept Of Transportation
Well Type:	Resource Protection	Driller #:	Not Reported
Static Level:	0	Flow Rate (GPM):	0
Flow Type:	Not Reported	PSI:	0
Well Test:	Not Reported	Water Reclamation #:	9

AV1252
WNW
1/2 - 1 Mile
Higher

WA WELLS WALOG1000351834

Database:	Ecology Well Logs	Well Log ID:	445241
Well Tag:	Not Reported	Project Tag:	Not Reported
Notice of Intent #:	S022844	Date Received:	05-JUL-06
Diameter:	4	Casing Depth:	75.5
Well Completion:	17-MAY-06	Well Owner:	Wa State Dept Of Transportation
Well Type:	Resource Protection	Driller #:	Not Reported
Static Level:	0	Flow Rate (GPM):	0
Flow Type:	Not Reported	PSI:	0
Well Test:	Not Reported	Water Reclamation #:	9

GEOCHECK® - PHYSICAL SETTING SOURCE MAP FINDINGS

Map ID
Direction
Distance
Elevation

Database EDR ID Number

AV1253
WNW
1/2 - 1 Mile
Higher

WA WELLS WALOG1000351832

Database: Ecology Well Logs
Well Tag: Not Reported
Notice of Intent #: S022844
Diameter: 4
Well Completion: 17-MAY-06
Well Type: Resource Protection
Static Level: 0
Flow Type: Not Reported
Well Test: Not Reported

Well Log ID: 445237
Project Tag: Not Reported
Date Received: 05-JUL-06
Casing Depth: 21
Well Owner: Wa State Dept Of Transportation
Driller #: Not Reported
Flow Rate (GPM): 0
PSI: 0
Water Reclamation #: 9

AV1254
WNW
1/2 - 1 Mile
Higher

WA WELLS WALOG1000308936

Database: Ecology Well Logs
Well Tag: ALB465
Notice of Intent #: R066373
Diameter: 12
Well Completion: 25-JUN-04
Well Type: Resource Protection
Static Level: 0
Flow Type: Not Reported
Well Test: Not Reported

Well Log ID: 390803
Project Tag: Not Reported
Date Received: 22-OCT-04
Casing Depth: 44
Well Owner: City Of Kent Pub Works
Driller #: Not Reported
Flow Rate (GPM): 0
PSI: 0
Water Reclamation #: 9

AV1255
WNW
1/2 - 1 Mile
Higher

WA WELLS WALOG1000308937

Database: Ecology Well Logs
Well Tag: ALB466
Notice of Intent #: R066373
Diameter: 12
Well Completion: 25-JUN-04
Well Type: Resource Protection
Static Level: 0
Flow Type: Not Reported
Well Test: Not Reported

Well Log ID: 390804
Project Tag: Not Reported
Date Received: 22-OCT-04
Casing Depth: 40
Well Owner: City Of Kent Pub Works
Driller #: Not Reported
Flow Rate (GPM): 0
PSI: 0
Water Reclamation #: 9

AV1256
WNW
1/2 - 1 Mile
Higher

WA WELLS WALOG1000355669

Database: Ecology Well Logs
Well Tag: Not Reported
Notice of Intent #: S022844
Diameter: 4

Well Log ID: 451052
Project Tag: Not Reported
Date Received: 16-AUG-06
Casing Depth: 30.5

GEOCHECK® - PHYSICAL SETTING SOURCE MAP FINDINGS

Well Completion:	23-JUN-06	Well Owner:	Wa State Dept Of Transportation
Well Type:	Resource Protection	Driller #:	Not Reported
Static Level:	0	Flow Rate (GPM):	0
Flow Type:	Not Reported	PSI:	0
Well Test:	Not Reported	Water Reclamation #:	9

AV1257
WNW
1/2 - 1 Mile
Higher

WA WELLS WALOG1000357074

Database:	Ecology Well Logs	Well Log ID:	453182
Well Tag:	ALP534	Project Tag:	Not Reported
Notice of Intent #:	R068406	Date Received:	05-JUL-06
Diameter:	0	Casing Depth:	18
Well Completion:	20-JUN-06	Well Owner:	Wa State Dept Of Transportation
Well Type:	Resource Protection	Driller #:	Not Reported
Static Level:	0	Flow Rate (GPM):	0
Flow Type:	Not Reported	PSI:	0
Well Test:	Not Reported	Water Reclamation #:	9

AV1258
WNW
1/2 - 1 Mile
Higher

WA WELLS WALOG1000728952

Database:	Ecology Well Logs	Well Log ID:	1577186
Well Tag:	Not Reported	Project Tag:	Not Reported
Notice of Intent #:	EE06160	Date Received:	08-JUL-16
Diameter:	8.25	Casing Depth:	30
Well Completion:	28-JUN-16	Well Owner:	Blueberry 2 Property
Well Type:	Resource Protection	Driller #:	2867
Static Level:	0	Flow Rate (GPM):	0
Flow Type:	Static Level	PSI:	0
Well Test:	Not Reported	Water Reclamation #:	9

AV1259
WNW
1/2 - 1 Mile
Higher

WA WELLS WALOG1000357073

Database:	Ecology Well Logs	Well Log ID:	453181
Well Tag:	ALP533	Project Tag:	Not Reported
Notice of Intent #:	R068406	Date Received:	05-JUL-06
Diameter:	0	Casing Depth:	65.5
Well Completion:	20-JUN-06	Well Owner:	Wa State Dept Of Transportation
Well Type:	Resource Protection	Driller #:	Not Reported
Static Level:	0	Flow Rate (GPM):	0
Flow Type:	Not Reported	PSI:	0
Well Test:	Not Reported	Water Reclamation #:	9

GEOCHECK® - PHYSICAL SETTING SOURCE MAP FINDINGS

Map ID
Direction
Distance
Elevation

Database EDR ID Number

AV1260
WNW
1/2 - 1 Mile
Higher

WA WELLS WALOG1000355670

Database: Ecology Well Logs
Well Tag: Not Reported
Notice of Intent #: S022844
Diameter: 4
Well Completion: 27-JUN-06
Well Type: Resource Protection
Static Level: 0
Flow Type: Not Reported
Well Test: Not Reported

Well Log ID: 451054
Project Tag: Not Reported
Date Received: 16-AUG-06
Casing Depth: 30.5
Well Owner: Wa State Dept Of Transportation
Driller #: Not Reported
Flow Rate (GPM): 0
PSI: 0
Water Reclamation #: 9

AV1261
WNW
1/2 - 1 Mile
Higher

WA WELLS WALOG1000357072

Database: Ecology Well Logs
Well Tag: ALP532
Notice of Intent #: R068406
Diameter: 0
Well Completion: 20-JUN-06
Well Type: Resource Protection
Static Level: 0
Flow Type: Not Reported
Well Test: Not Reported

Well Log ID: 453180
Project Tag: Not Reported
Date Received: 05-JUL-06
Casing Depth: 79.5
Well Owner: Wa State Dept Of Transportation
Driller #: Not Reported
Flow Rate (GPM): 0
PSI: 0
Water Reclamation #: 9

AX1262
North
1/2 - 1 Mile
Lower

WA WELLS WALOG1000233201

Database: Ecology Well Logs
Well Tag: Not Reported
Notice of Intent #: R049199
Diameter: 0
Well Completion: 27-DEC-00
Well Type: Resource Protection
Static Level: 0
Flow Type: Not Reported
Well Test: Not Reported

Well Log ID: 305831
Project Tag: Not Reported
Date Received: 14-MAR-01
Casing Depth: 25
Well Owner: Geoengineers
Driller #: Not Reported
Flow Rate (GPM): 0
PSI: 0
Water Reclamation #: 9

AX1263
North
1/2 - 1 Mile
Lower

WA WELLS WALOG1000233200

Database: Ecology Well Logs
Well Tag: Not Reported
Notice of Intent #: R049199
Diameter: 0

Well Log ID: 305830
Project Tag: Not Reported
Date Received: 14-MAR-01
Casing Depth: 25

GEOCHECK® - PHYSICAL SETTING SOURCE MAP FINDINGS

Well Completion:	27-DEC-00	Well Owner:	Geoengineers
Well Type:	Resource Protection	Driller #:	Not Reported
Static Level:	0	Flow Rate (GPM):	0
Flow Type:	Not Reported	PSI:	0
Well Test:	Not Reported	Water Reclamation #:	9

AX1264
North
1/2 - 1 Mile
Lower

WA WELLS WALOG1000233203

Database:	Ecology Well Logs	Well Log ID:	305833
Well Tag:	Not Reported	Project Tag:	Not Reported
Notice of Intent #:	R049199	Date Received:	14-MAR-01
Diameter:	0	Casing Depth:	25
Well Completion:	27-DEC-00	Well Owner:	Geoengineers
Well Type:	Resource Protection	Driller #:	Not Reported
Static Level:	0	Flow Rate (GPM):	0
Flow Type:	Not Reported	PSI:	0
Well Test:	Not Reported	Water Reclamation #:	9

AX1265
North
1/2 - 1 Mile
Lower

WA WELLS WALOG1000233202

Database:	Ecology Well Logs	Well Log ID:	305832
Well Tag:	Not Reported	Project Tag:	Not Reported
Notice of Intent #:	R049199	Date Received:	14-MAR-01
Diameter:	0	Casing Depth:	27
Well Completion:	27-DEC-00	Well Owner:	Geoengineers
Well Type:	Resource Protection	Driller #:	Not Reported
Static Level:	0	Flow Rate (GPM):	0
Flow Type:	Not Reported	PSI:	0
Well Test:	Not Reported	Water Reclamation #:	9

AX1266
North
1/2 - 1 Mile
Lower

WA WELLS WALOG1000180014

Database:	Ecology Well Logs	Well Log ID:	204714
Well Tag:	Not Reported	Project Tag:	Not Reported
Notice of Intent #:	085473	Date Received:	Not Reported
Diameter:	0	Casing Depth:	0
Well Completion:	Not Reported	Well Owner:	Sea Tac
Well Type:	Resource Protection	Driller #:	1805
Static Level:	0	Flow Rate (GPM):	0
Flow Type:	Not Reported	PSI:	0
Well Test:	Not Reported	Water Reclamation #:	9

GEOCHECK® - PHYSICAL SETTING SOURCE MAP FINDINGS

Map ID
Direction
Distance
Elevation

Database EDR ID Number

AX1267
North
1/2 - 1 Mile
Lower

WA WELLS WALOG1000180012

Database: Ecology Well Logs
Well Tag: Not Reported
Notice of Intent #: 085473
Diameter: 0
Well Completion: Not Reported
Well Type: Resource Protection
Static Level: 0
Flow Type: Not Reported
Well Test: Not Reported

Well Log ID: 204712
Project Tag: Not Reported
Date Received: 06-DEC-91
Casing Depth: 0
Well Owner: Sea Tac
Driller #: 1805
Flow Rate (GPM): 0
PSI: 0
Water Reclamation #: 9

AX1268
North
1/2 - 1 Mile
Lower

WA WELLS WALOG1000182005

Database: Ecology Well Logs
Well Tag: Not Reported
Notice of Intent #: 085473
Diameter: 0
Well Completion: Not Reported
Well Type: Resource Protection
Static Level: 0
Flow Type: Not Reported
Well Test: Not Reported

Well Log ID: 207709
Project Tag: Not Reported
Date Received: 06-DEC-91
Casing Depth: 0
Well Owner: Sea Tac
Driller #: 1805
Flow Rate (GPM): 0
PSI: 0
Water Reclamation #: 9

AX1269
North
1/2 - 1 Mile
Lower

WA WELLS WALOG1000180015

Database: Ecology Well Logs
Well Tag: Not Reported
Notice of Intent #: 085473
Diameter: 0
Well Completion: Not Reported
Well Type: Resource Protection
Static Level: 0
Flow Type: Not Reported
Well Test: Not Reported

Well Log ID: 204715
Project Tag: Not Reported
Date Received: Not Reported
Casing Depth: 0
Well Owner: Sea Tac
Driller #: 1805
Flow Rate (GPM): 0
PSI: 0
Water Reclamation #: 9

AX1270
North
1/2 - 1 Mile
Lower

WA WELLS WALOG1000251999

Database: Ecology Well Logs
Well Tag: Not Reported
Notice of Intent #: S004069
Diameter: 0

Well Log ID: 326986
Project Tag: Not Reported
Date Received: 21-MAY-99
Casing Depth: 15

GEOCHECK® - PHYSICAL SETTING SOURCE MAP FINDINGS

Well Completion:	21-APR-99	Well Owner:	Alaska Airlines
Well Type:	Resource Protection	Driller #:	Not Reported
Static Level:	0	Flow Rate (GPM):	0
Flow Type:	Not Reported	PSI:	0
Well Test:	Not Reported	Water Reclamation #:	9

AX1271
North
1/2 - 1 Mile
Lower

WA WELLS WALOG1000251998

Database:	Ecology Well Logs	Well Log ID:	326985
Well Tag:	Not Reported	Project Tag:	Not Reported
Notice of Intent #:	S004069	Date Received:	21-MAY-99
Diameter:	0	Casing Depth:	15
Well Completion:	21-APR-99	Well Owner:	Alaska Airlines
Well Type:	Resource Protection	Driller #:	Not Reported
Static Level:	0	Flow Rate (GPM):	0
Flow Type:	Not Reported	PSI:	0
Well Test:	Not Reported	Water Reclamation #:	9

AX1272
North
1/2 - 1 Mile
Lower

WA WELLS WALOG1000266492

Database:	Ecology Well Logs	Well Log ID:	342382
Well Tag:	Not Reported	Project Tag:	Not Reported
Notice of Intent #:	A060209	Date Received:	30-SEP-02
Diameter:	0	Casing Depth:	58
Well Completion:	05-SEP-02	Well Owner:	Landau Assoc
Well Type:	Decommisioning	Driller #:	Not Reported
Static Level:	0	Flow Rate (GPM):	0
Flow Type:	Not Reported	PSI:	0
Well Test:	Not Reported	Water Reclamation #:	9

AX1273
North
1/2 - 1 Mile
Lower

WA WELLS WALOG1000252000

Database:	Ecology Well Logs	Well Log ID:	326987
Well Tag:	Not Reported	Project Tag:	Not Reported
Notice of Intent #:	S004069	Date Received:	21-MAY-99
Diameter:	0	Casing Depth:	15
Well Completion:	21-APR-99	Well Owner:	Alaska Airlines
Well Type:	Resource Protection	Driller #:	Not Reported
Static Level:	0	Flow Rate (GPM):	0
Flow Type:	Not Reported	PSI:	0
Well Test:	Not Reported	Water Reclamation #:	9

GEOCHECK® - PHYSICAL SETTING SOURCE MAP FINDINGS

Map ID
Direction
Distance
Elevation

Database EDR ID Number

AX1274
North
1/2 - 1 Mile
Lower

WA WELLS WALOG1000251995

Database: Ecology Well Logs
Well Tag: Not Reported
Notice of Intent #: R012453
Diameter: 0
Well Completion: 31-MAR-97
Well Type: Resource Protection
Static Level: 0
Flow Type: Not Reported
Well Test: Not Reported

Well Log ID: 326982
Project Tag: Not Reported
Date Received: 23-FEB-00
Casing Depth: 70
Well Owner: Port O Seattle
Driller #: Not Reported
Flow Rate (GPM): 0
PSI: 0
Water Reclamation #: 9

AX1275
North
1/2 - 1 Mile
Lower

WA WELLS WALOG1000251994

Database: Ecology Well Logs
Well Tag: Not Reported
Notice of Intent #: R012453
Diameter: 0
Well Completion: 31-MAR-97
Well Type: Resource Protection
Static Level: 0
Flow Type: Not Reported
Well Test: Not Reported

Well Log ID: 326981
Project Tag: Not Reported
Date Received: 23-FEB-00
Casing Depth: 70
Well Owner: Port O Seattle
Driller #: Not Reported
Flow Rate (GPM): 0
PSI: 0
Water Reclamation #: 9

AX1276
North
1/2 - 1 Mile
Lower

WA WELLS WALOG1000251997

Database: Ecology Well Logs
Well Tag: Not Reported
Notice of Intent #: S004069
Diameter: 0
Well Completion: 21-APR-99
Well Type: Resource Protection
Static Level: 0
Flow Type: Not Reported
Well Test: Not Reported

Well Log ID: 326984
Project Tag: Not Reported
Date Received: 21-MAY-99
Casing Depth: 15
Well Owner: Alaska Airlines
Driller #: Not Reported
Flow Rate (GPM): 0
PSI: 0
Water Reclamation #: 9

AX1277
North
1/2 - 1 Mile
Lower

WA WELLS WALOG1000251996

Database: Ecology Well Logs
Well Tag: Not Reported
Notice of Intent #: R012453
Diameter: 0

Well Log ID: 326983
Project Tag: Not Reported
Date Received: 23-FEB-00
Casing Depth: 70

GEOCHECK® - PHYSICAL SETTING SOURCE MAP FINDINGS

Well Completion:	31-MAR-97	Well Owner:	Port O Seattle
Well Type:	Resource Protection	Driller #:	Not Reported
Static Level:	0	Flow Rate (GPM):	0
Flow Type:	Not Reported	PSI:	0
Well Test:	Not Reported	Water Reclamation #:	9

AX1278
North
1/2 - 1 Mile
Lower

WA WELLS WALOG1000180011

Database:	Ecology Well Logs	Well Log ID:	204711
Well Tag:	Not Reported	Project Tag:	Not Reported
Notice of Intent #:	085473	Date Received:	06-DEC-91
Diameter:	0	Casing Depth:	0
Well Completion:	Not Reported	Well Owner:	Sea Tac
Well Type:	Resource Protection	Driller #:	1805
Static Level:	0	Flow Rate (GPM):	0
Flow Type:	Not Reported	PSI:	0
Well Test:	Not Reported	Water Reclamation #:	9

AX1279
North
1/2 - 1 Mile
Lower

WA WELLS WALOG1000176128

Database:	Ecology Well Logs	Well Log ID:	200576
Well Tag:	Not Reported	Project Tag:	Not Reported
Notice of Intent #:	Not Reported	Date Received:	22-NOV-91
Diameter:	0	Casing Depth:	0
Well Completion:	Not Reported	Well Owner:	Alaska Air
Well Type:	Resource Protection	Driller #:	1793
Static Level:	0	Flow Rate (GPM):	0
Flow Type:	Not Reported	PSI:	0
Well Test:	Not Reported	Water Reclamation #:	9

AX1280
North
1/2 - 1 Mile
Lower

WA WELLS WALOG1000176127

Database:	Ecology Well Logs	Well Log ID:	200575
Well Tag:	Not Reported	Project Tag:	Not Reported
Notice of Intent #:	Not Reported	Date Received:	22-NOV-91
Diameter:	0	Casing Depth:	0
Well Completion:	Not Reported	Well Owner:	Alaska Air
Well Type:	Resource Protection	Driller #:	1793
Static Level:	0	Flow Rate (GPM):	0
Flow Type:	Not Reported	PSI:	0
Well Test:	Not Reported	Water Reclamation #:	9

GEOCHECK® - PHYSICAL SETTING SOURCE MAP FINDINGS

Map ID
Direction
Distance
Elevation

Database EDR ID Number

AX1281
North
1/2 - 1 Mile
Lower

WA WELLS WALOG1000176130

Database:	Ecology Well Logs	Well Log ID:	200578
Well Tag:	Not Reported	Project Tag:	Not Reported
Notice of Intent #:	Not Reported	Date Received:	22-NOV-91
Diameter:	0	Casing Depth:	0
Well Completion:	Not Reported	Well Owner:	Alaska Air
Well Type:	Resource Protection	Driller #:	1793
Static Level:	0	Flow Rate (GPM):	0
Flow Type:	Not Reported	PSI:	0
Well Test:	Not Reported	Water Reclamation #:	9

AX1282
North
1/2 - 1 Mile
Lower

WA WELLS WALOG1000176129

Database:	Ecology Well Logs	Well Log ID:	200577
Well Tag:	Not Reported	Project Tag:	Not Reported
Notice of Intent #:	Not Reported	Date Received:	22-NOV-91
Diameter:	0	Casing Depth:	0
Well Completion:	Not Reported	Well Owner:	Alaska Air
Well Type:	Resource Protection	Driller #:	1793
Static Level:	0	Flow Rate (GPM):	0
Flow Type:	Not Reported	PSI:	0
Well Test:	Not Reported	Water Reclamation #:	9

AX1283
North
1/2 - 1 Mile
Lower

WA WELLS WALOG1000176124

Database:	Ecology Well Logs	Well Log ID:	200572
Well Tag:	Not Reported	Project Tag:	Not Reported
Notice of Intent #:	Not Reported	Date Received:	22-NOV-91
Diameter:	0	Casing Depth:	0
Well Completion:	Not Reported	Well Owner:	Alaska Air
Well Type:	Resource Protection	Driller #:	1793
Static Level:	0	Flow Rate (GPM):	0
Flow Type:	Not Reported	PSI:	0
Well Test:	Not Reported	Water Reclamation #:	9

AX1284
North
1/2 - 1 Mile
Lower

WA WELLS WALOG1000176123

Database:	Ecology Well Logs	Well Log ID:	200571
Well Tag:	Not Reported	Project Tag:	Not Reported
Notice of Intent #:	Not Reported	Date Received:	22-NOV-91
Diameter:	0	Casing Depth:	0

GEOCHECK® - PHYSICAL SETTING SOURCE MAP FINDINGS

Well Completion:	Not Reported	Well Owner:	Alaska Air
Well Type:	Resource Protection	Driller #:	1793
Static Level:	0	Flow Rate (GPM):	0
Flow Type:	Not Reported	PSI:	0
Well Test:	Not Reported	Water Reclamation #:	9

AX1285
North
1/2 - 1 Mile
Lower

WA WELLS WALOG1000176126

Database:	Ecology Well Logs	Well Log ID:	200574
Well Tag:	Not Reported	Project Tag:	Not Reported
Notice of Intent #:	Not Reported	Date Received:	22-NOV-91
Diameter:	0	Casing Depth:	0
Well Completion:	Not Reported	Well Owner:	Alaska Air
Well Type:	Resource Protection	Driller #:	1793
Static Level:	0	Flow Rate (GPM):	0
Flow Type:	Not Reported	PSI:	0
Well Test:	Not Reported	Water Reclamation #:	9

AX1286
North
1/2 - 1 Mile
Lower

WA WELLS WALOG1000176125

Database:	Ecology Well Logs	Well Log ID:	200573
Well Tag:	Not Reported	Project Tag:	Not Reported
Notice of Intent #:	Not Reported	Date Received:	22-NOV-91
Diameter:	0	Casing Depth:	0
Well Completion:	Not Reported	Well Owner:	Alaska Air
Well Type:	Resource Protection	Driller #:	1793
Static Level:	0	Flow Rate (GPM):	0
Flow Type:	Not Reported	PSI:	0
Well Test:	Not Reported	Water Reclamation #:	9

AX1287
North
1/2 - 1 Mile
Lower

WA WELLS WALOG1000180008

Database:	Ecology Well Logs	Well Log ID:	204708
Well Tag:	Not Reported	Project Tag:	Not Reported
Notice of Intent #:	085473	Date Received:	06-DEC-91
Diameter:	0	Casing Depth:	0
Well Completion:	Not Reported	Well Owner:	Sea Tac
Well Type:	Resource Protection	Driller #:	1805
Static Level:	0	Flow Rate (GPM):	0
Flow Type:	Not Reported	PSI:	0
Well Test:	Not Reported	Water Reclamation #:	9

GEOCHECK® - PHYSICAL SETTING SOURCE MAP FINDINGS

Map ID
Direction
Distance
Elevation

Database EDR ID Number

AX1288
North
1/2 - 1 Mile
Lower

WA WELLS WALOG1000177539

Database:	Ecology Well Logs	Well Log ID:	202093
Well Tag:	Not Reported	Project Tag:	Not Reported
Notice of Intent #:	048602	Date Received:	25-MAR-93
Diameter:	0	Casing Depth:	0
Well Completion:	Not Reported	Well Owner:	Delta Hanger
Well Type:	Resource Protection	Driller #:	1673
Static Level:	0	Flow Rate (GPM):	0
Flow Type:	Not Reported	PSI:	0
Well Test:	Not Reported	Water Reclamation #:	9

AX1289
North
1/2 - 1 Mile
Lower

WA WELLS WALOG1000180010

Database:	Ecology Well Logs	Well Log ID:	204710
Well Tag:	Not Reported	Project Tag:	Not Reported
Notice of Intent #:	085473	Date Received:	06-DEC-91
Diameter:	0	Casing Depth:	0
Well Completion:	Not Reported	Well Owner:	Sea Tac
Well Type:	Resource Protection	Driller #:	1805
Static Level:	0	Flow Rate (GPM):	0
Flow Type:	Not Reported	PSI:	0
Well Test:	Not Reported	Water Reclamation #:	9

AX1290
North
1/2 - 1 Mile
Lower

WA WELLS WALOG1000180009

Database:	Ecology Well Logs	Well Log ID:	204709
Well Tag:	Not Reported	Project Tag:	Not Reported
Notice of Intent #:	085473	Date Received:	06-DEC-91
Diameter:	0	Casing Depth:	0
Well Completion:	Not Reported	Well Owner:	Sea Tac
Well Type:	Resource Protection	Driller #:	1805
Static Level:	0	Flow Rate (GPM):	0
Flow Type:	Not Reported	PSI:	0
Well Test:	Not Reported	Water Reclamation #:	9

AX1291
North
1/2 - 1 Mile
Lower

WA WELLS WALOG1000176134

Database:	Ecology Well Logs	Well Log ID:	200582
Well Tag:	Not Reported	Project Tag:	Not Reported
Notice of Intent #:	S002571	Date Received:	21-AUG-98
Diameter:	0	Casing Depth:	0

GEOCHECK® - PHYSICAL SETTING SOURCE MAP FINDINGS

Well Completion:	23-JUL-98	Well Owner:	Alaska Airlines
Well Type:	Resource Protection	Driller #:	Not Reported
Static Level:	0	Flow Rate (GPM):	0
Flow Type:	Not Reported	PSI:	0
Well Test:	Not Reported	Water Reclamation #:	9

AX1292
North
1/2 - 1 Mile
Lower

WA WELLS WALOG1000176133

Database:	Ecology Well Logs	Well Log ID:	200581
Well Tag:	Not Reported	Project Tag:	Not Reported
Notice of Intent #:	S002571	Date Received:	21-AUG-98
Diameter:	0	Casing Depth:	0
Well Completion:	23-JUL-98	Well Owner:	Alaska Airlines
Well Type:	Resource Protection	Driller #:	Not Reported
Static Level:	0	Flow Rate (GPM):	0
Flow Type:	Not Reported	PSI:	0
Well Test:	Not Reported	Water Reclamation #:	9

AX1293
North
1/2 - 1 Mile
Lower

WA WELLS WALOG1000177538

Database:	Ecology Well Logs	Well Log ID:	202092
Well Tag:	Not Reported	Project Tag:	Not Reported
Notice of Intent #:	048602	Date Received:	25-MAR-93
Diameter:	0	Casing Depth:	0
Well Completion:	Not Reported	Well Owner:	Delta Hanger
Well Type:	Resource Protection	Driller #:	1673
Static Level:	0	Flow Rate (GPM):	0
Flow Type:	Not Reported	PSI:	0
Well Test:	Not Reported	Water Reclamation #:	9

AX1294
North
1/2 - 1 Mile
Lower

WA WELLS WALOG1000176135

Database:	Ecology Well Logs	Well Log ID:	200583
Well Tag:	Not Reported	Project Tag:	Not Reported
Notice of Intent #:	S002571	Date Received:	21-AUG-98
Diameter:	0	Casing Depth:	0
Well Completion:	23-JUL-98	Well Owner:	Alaska Airlines
Well Type:	Resource Protection	Driller #:	Not Reported
Static Level:	0	Flow Rate (GPM):	0
Flow Type:	Not Reported	PSI:	0
Well Test:	Not Reported	Water Reclamation #:	9

GEOCHECK® - PHYSICAL SETTING SOURCE MAP FINDINGS

Map ID
Direction
Distance
Elevation

Database EDR ID Number

AX1295
North
1/2 - 1 Mile
Lower

WA WELLS WALOG1000278534

Database:	Ecology Well Logs	Well Log ID:	356160
Well Tag:	AKP211	Project Tag:	Not Reported
Notice of Intent #:	R061533	Date Received:	01-APR-03
Diameter:	2	Casing Depth:	22
Well Completion:	06-MAR-03	Well Owner:	Sti-4
Well Type:	Resource Protection	Driller #:	Not Reported
Static Level:	0	Flow Rate (GPM):	0
Flow Type:	Not Reported	PSI:	0
Well Test:	Not Reported	Water Reclamation #:	9

AX1296
North
1/2 - 1 Mile
Lower

WA WELLS WALOG1000537709

Database:	Ecology Well Logs	Well Log ID:	751821
Well Tag:	AAF646	Project Tag:	Not Reported
Notice of Intent #:	RE06264	Date Received:	05-OCT-11
Diameter:	8.25	Casing Depth:	8
Well Completion:	01-SEP-11		
Well Owner:	Swissport Fuel Farm C/O Landau Asso Landau Associates		
Well Type:	Resource Protection	Driller #:	Not Reported
Static Level:	0	Flow Rate (GPM):	0
Flow Type:	Not Reported	PSI:	0
Well Test:	Not Reported	Water Reclamation #:	9

AX1297
North
1/2 - 1 Mile
Lower

WA WELLS WALOG1000537708

Database:	Ecology Well Logs	Well Log ID:	751819
Well Tag:	AAF645	Project Tag:	Not Reported
Notice of Intent #:	RE06264	Date Received:	05-OCT-11
Diameter:	8.25	Casing Depth:	8
Well Completion:	01-SEP-11		
Well Owner:	Swissport Fuel Farm C/O Landau Asso Landau Associates		
Well Type:	Resource Protection	Driller #:	Not Reported
Static Level:	0	Flow Rate (GPM):	0
Flow Type:	Not Reported	PSI:	0
Well Test:	Not Reported	Water Reclamation #:	9

AX1298
North
1/2 - 1 Mile
Lower

WA WELLS WALOG1000537711

Database:	Ecology Well Logs	Well Log ID:	751825
Well Tag:	AAF648	Project Tag:	Not Reported

GEOCHECK® - PHYSICAL SETTING SOURCE MAP FINDINGS

Notice of Intent #:	RE06264	Date Received:	05-OCT-11
Diameter:	8.25	Casing Depth:	8
Well Completion:	01-SEP-11		
Well Owner:	Swissport Fuel Farm C/O Landau Asso Landau Associates		
Well Type:	Resource Protection	Driller #:	Not Reported
Static Level:	0	Flow Rate (GPM):	0
Flow Type:	Not Reported	PSI:	0
Well Test:	Not Reported	Water Reclamation #:	9

AX1299
North
1/2 - 1 Mile
Lower

WA WELLS WALOG1000537710

Database:	Ecology Well Logs	Well Log ID:	751823
Well Tag:	AAF647	Project Tag:	Not Reported
Notice of Intent #:	RE06264	Date Received:	05-OCT-11
Diameter:	8.25	Casing Depth:	8
Well Completion:	01-SEP-11		
Well Owner:	Swissport Fuel Farm C/O Landau Asso Landau Associates		
Well Type:	Resource Protection	Driller #:	Not Reported
Static Level:	0	Flow Rate (GPM):	0
Flow Type:	Not Reported	PSI:	0
Well Test:	Not Reported	Water Reclamation #:	9

AX1300
North
1/2 - 1 Mile
Lower

WA WELLS WALOG1000537705

Database:	Ecology Well Logs	Well Log ID:	751813
Well Tag:	AAF642	Project Tag:	Not Reported
Notice of Intent #:	RE06264	Date Received:	05-OCT-11
Diameter:	8.25	Casing Depth:	8
Well Completion:	01-SEP-11		
Well Owner:	Swissport Fuel Farm C/O Landau Asso Landau Associates		
Well Type:	Resource Protection	Driller #:	Not Reported
Static Level:	0	Flow Rate (GPM):	0
Flow Type:	Not Reported	PSI:	0
Well Test:	Not Reported	Water Reclamation #:	9

AX1301
North
1/2 - 1 Mile
Lower

WA WELLS WALOG1000537704

Database:	Ecology Well Logs	Well Log ID:	751811
Well Tag:	AAF641	Project Tag:	Not Reported
Notice of Intent #:	RE06264	Date Received:	05-OCT-11
Diameter:	8.25	Casing Depth:	8
Well Completion:	01-SEP-11		
Well Owner:	Swissport Fuel Farm C/O Landau Asso Landau Associates		
Well Type:	Resource Protection	Driller #:	Not Reported
Static Level:	0	Flow Rate (GPM):	0
Flow Type:	Not Reported	PSI:	0
Well Test:	Not Reported	Water Reclamation #:	9

GEOCHECK® - PHYSICAL SETTING SOURCE MAP FINDINGS

Map ID
Direction
Distance
Elevation

Database EDR ID Number

AX1302
North
1/2 - 1 Mile
Lower

WA WELLS WALOG1000537707

Database:	Ecology Well Logs	Well Log ID:	751817
Well Tag:	AAF644	Project Tag:	Not Reported
Notice of Intent #:	RE06264	Date Received:	05-OCT-11
Diameter:	8.25	Casing Depth:	8
Well Completion:	01-SEP-11		
Well Owner:	Swissport Fuel Farm C/O Landau Asso Landau Associates		
Well Type:	Resource Protection	Driller #:	Not Reported
Static Level:	0	Flow Rate (GPM):	0
Flow Type:	Not Reported	PSI:	0
Well Test:	Not Reported	Water Reclamation #:	9

AX1303
North
1/2 - 1 Mile
Lower

WA WELLS WALOG1000537706

Database:	Ecology Well Logs	Well Log ID:	751815
Well Tag:	AAF643	Project Tag:	Not Reported
Notice of Intent #:	RE06264	Date Received:	05-OCT-11
Diameter:	8.25	Casing Depth:	8
Well Completion:	01-SEP-11		
Well Owner:	Swissport Fuel Farm C/O Landau Asso Landau Associates		
Well Type:	Resource Protection	Driller #:	Not Reported
Static Level:	0	Flow Rate (GPM):	0
Flow Type:	Not Reported	PSI:	0
Well Test:	Not Reported	Water Reclamation #:	9

AX1304
North
1/2 - 1 Mile
Lower

WA WELLS WALOG1000674693

Database:	Ecology Well Logs	Well Log ID:	1024448
Well Tag:	Not Reported	Project Tag:	B2
Notice of Intent #:	AE31964	Date Received:	10-JUN-15
Diameter:	3.5	Casing Depth:	4
Well Completion:	15-MAY-15	Well Owner:	Port Of Seattle
Well Type:	Decommisioning	Driller #:	3008
Static Level:	0	Flow Rate (GPM):	0
Flow Type:	Dry Hole	PSI:	0
Well Test:	Not Reported	Water Reclamation #:	9

AX1305
North
1/2 - 1 Mile
Lower

WA WELLS WALOG1000674692

Database:	Ecology Well Logs	Well Log ID:	1024447
Well Tag:	Not Reported	Project Tag:	B2

GEOCHECK® - PHYSICAL SETTING SOURCE MAP FINDINGS

Notice of Intent #:	SE54770	Date Received:	10-JUN-15
Diameter:	3.5	Casing Depth:	4
Well Completion:	15-MAY-15	Well Owner:	Port Of Seattle
Well Type:	Resource Protection	Driller #:	3008
Static Level:	0	Flow Rate (GPM):	0
Flow Type:	Dry Hole	PSI:	0
Well Test:	Not Reported	Water Reclamation #:	9

AX1306
North
1/2 - 1 Mile
Lower**WA WELLS WALOG1000676208**

Database:	Ecology Well Logs	Well Log ID:	1026899
Well Tag:	BIC829	Project Tag:	Not Reported
Notice of Intent #:	RE11390	Date Received:	12-JUN-15
Diameter:	3.5	Casing Depth:	6
Well Completion:	15-MAY-15	Well Owner:	Port Of Seattle
Well Type:	Resource Protection	Driller #:	3008
Static Level:	0	Flow Rate (GPM):	0
Flow Type:	Not Reported	PSI:	0
Well Test:	Not Reported	Water Reclamation #:	9

AX1307
North
1/2 - 1 Mile
Lower**WA WELLS WALOG1000676187**

Database:	Ecology Well Logs	Well Log ID:	1026877
Well Tag:	BIC850	Project Tag:	Not Reported
Notice of Intent #:	RE11390	Date Received:	12-JUN-15
Diameter:	3.5	Casing Depth:	4
Well Completion:	15-MAY-15	Well Owner:	Port Of Seattle
Well Type:	Resource Protection	Driller #:	3008
Static Level:	0	Flow Rate (GPM):	0
Flow Type:	Not Reported	PSI:	0
Well Test:	Not Reported	Water Reclamation #:	9

AX1308
North
1/2 - 1 Mile
Lower**WA WELLS WALOG1000619218**

Database:	Ecology Well Logs	Well Log ID:	916560
Well Tag:	BID296	Project Tag:	Not Reported
Notice of Intent #:	RE09717	Date Received:	31-MAR-14
Diameter:	8.25	Casing Depth:	20
Well Completion:	13-MAR-14	Well Owner:	Seatac Airport C-O Geoengineers
Well Type:	Resource Protection	Driller #:	3141
Static Level:	15	Flow Rate (GPM):	0
Flow Type:	Static Level	PSI:	0
Well Test:	Not Reported	Water Reclamation #:	9

GEOCHECK® - PHYSICAL SETTING SOURCE MAP FINDINGS

Map ID
Direction
Distance
Elevation

Database EDR ID Number

AX1309
North
1/2 - 1 Mile
Lower

WA WELLS WALOG1000619198

Database:	Ecology Well Logs	Well Log ID:	916531
Well Tag:	BID295	Project Tag:	Not Reported
Notice of Intent #:	RE09717	Date Received:	31-MAR-14
Diameter:	8.25	Casing Depth:	20
Well Completion:	13-MAR-14	Well Owner:	Seatac Airport C-O Geoengineers
Well Type:	Resource Protection	Driller #:	3141
Static Level:	4	Flow Rate (GPM):	0
Flow Type:	Static Level	PSI:	0
Well Test:	Not Reported	Water Reclamation #:	9

AX1310
North
1/2 - 1 Mile
Lower

WA WELLS WALOG1000674691

Database:	Ecology Well Logs	Well Log ID:	1024446
Well Tag:	Not Reported	Project Tag:	B1
Notice of Intent #:	AE31964	Date Received:	10-JUN-15
Diameter:	3.5	Casing Depth:	6
Well Completion:	15-MAY-15	Well Owner:	Port Of Seattle
Well Type:	Decommisioning	Driller #:	3008
Static Level:	12	Flow Rate (GPM):	0
Flow Type:	Static Level	PSI:	0
Well Test:	Not Reported	Water Reclamation #:	9

AX1311
North
1/2 - 1 Mile
Lower

WA WELLS WALOG1000674690

Database:	Ecology Well Logs	Well Log ID:	1024445
Well Tag:	Not Reported	Project Tag:	B1
Notice of Intent #:	SE54770	Date Received:	10-JUN-15
Diameter:	3.5	Casing Depth:	6
Well Completion:	15-MAY-15	Well Owner:	Port Of Seattle
Well Type:	Resource Protection	Driller #:	3008
Static Level:	12	Flow Rate (GPM):	0
Flow Type:	Static Level	PSI:	0
Well Test:	Not Reported	Water Reclamation #:	9

AX1312
North
1/2 - 1 Mile
Lower

WA WELLS WALOG1000537703

Database:	Ecology Well Logs	Well Log ID:	751809
Well Tag:	AAF640	Project Tag:	Not Reported
Notice of Intent #:	RE06264	Date Received:	05-OCT-11
Diameter:	8.25	Casing Depth:	9

GEOCHECK® - PHYSICAL SETTING SOURCE MAP FINDINGS

Well Completion:	01-SEP-11		
Well Owner:	Swissport Fuel Farm C/O Landau Asso Landau Associates		
Well Type:	Resource Protection	Driller #:	Not Reported
Static Level:	0	Flow Rate (GPM):	0
Flow Type:	Not Reported	PSI:	0
Well Test:	Not Reported	Water Reclamation #:	9

AX1313

North
1/2 - 1 Mile
Lower

WA WELLS WALOG1000334716

Database:	Ecology Well Logs	Well Log ID:	421052
Well Tag:	Not Reported	Project Tag:	Not Reported
Notice of Intent #:	S022960	Date Received:	11-OCT-05
Diameter:	8	Casing Depth:	20
Well Completion:	21-SEP-05	Well Owner:	Seatac Airport
Well Type:	Resource Protection	Driller #:	Not Reported
Static Level:	0	Flow Rate (GPM):	0
Flow Type:	Not Reported	PSI:	0
Well Test:	Not Reported	Water Reclamation #:	9

AX1314

North
1/2 - 1 Mile
Lower

WA WELLS WALOG1000334715

Database:	Ecology Well Logs	Well Log ID:	421050
Well Tag:	Not Reported	Project Tag:	Not Reported
Notice of Intent #:	S022960	Date Received:	11-OCT-05
Diameter:	8	Casing Depth:	20
Well Completion:	21-SEP-05	Well Owner:	Seatac Airport
Well Type:	Resource Protection	Driller #:	Not Reported
Static Level:	0	Flow Rate (GPM):	0
Flow Type:	Not Reported	PSI:	0
Well Test:	Not Reported	Water Reclamation #:	9

AX1315

North
1/2 - 1 Mile
Lower

WA WELLS WALOG1000334718

Database:	Ecology Well Logs	Well Log ID:	421056
Well Tag:	AKL059	Project Tag:	Not Reported
Notice of Intent #:	R066967	Date Received:	11-OCT-05
Diameter:	8	Casing Depth:	13
Well Completion:	21-SEP-05	Well Owner:	Seatac Airport
Well Type:	Resource Protection	Driller #:	Not Reported
Static Level:	0	Flow Rate (GPM):	0
Flow Type:	Not Reported	PSI:	0
Well Test:	Not Reported	Water Reclamation #:	9

GEOCHECK® - PHYSICAL SETTING SOURCE MAP FINDINGS

Map ID
Direction
Distance
Elevation

Database EDR ID Number

AX1316
North
1/2 - 1 Mile
Lower

WA WELLS WALOG1000334717

Database: Ecology Well Logs
Well Tag: AKL058
Notice of Intent #: R066967
Diameter: 8
Well Completion: 21-SEP-05
Well Type: Resource Protection
Static Level: 0
Flow Type: Not Reported
Well Test: Not Reported

Well Log ID: 421054
Project Tag: Not Reported
Date Received: 11-OCT-05
Casing Depth: 13
Well Owner: Seatac Airport
Driller #: Not Reported
Flow Rate (GPM): 0
PSI: 0
Water Reclamation #: 9

AX1317
North
1/2 - 1 Mile
Lower

WA WELLS WALOG1000278536

Database: Ecology Well Logs
Well Tag: AKP209
Notice of Intent #: R061533
Diameter: 2
Well Completion: 06-MAR-03
Well Type: Resource Protection
Static Level: 0
Flow Type: Not Reported
Well Test: Not Reported

Well Log ID: 356162
Project Tag: Not Reported
Date Received: 01-APR-03
Casing Depth: 32
Well Owner: Sti-4
Driller #: Not Reported
Flow Rate (GPM): 0
PSI: 0
Water Reclamation #: 9

AX1318
North
1/2 - 1 Mile
Lower

WA WELLS WALOG1000278535

Database: Ecology Well Logs
Well Tag: AKP212
Notice of Intent #: R061533
Diameter: 2
Well Completion: 06-MAR-03
Well Type: Resource Protection
Static Level: 0
Flow Type: Not Reported
Well Test: Not Reported

Well Log ID: 356161
Project Tag: Not Reported
Date Received: 01-APR-03
Casing Depth: 22
Well Owner: Sti-4
Driller #: Not Reported
Flow Rate (GPM): 0
PSI: 0
Water Reclamation #: 9

AX1319
North
1/2 - 1 Mile
Lower

WA WELLS WALOG1000284218

Database: Ecology Well Logs
Well Tag: AKP213
Notice of Intent #: R061533
Diameter: 2

Well Log ID: 363711
Project Tag: Not Reported
Date Received: 01-APR-03
Casing Depth: 27

GEOCHECK® - PHYSICAL SETTING SOURCE MAP FINDINGS

Well Completion:	06-MAR-03	Well Owner:	Sti-4
Well Type:	Resource Protection	Driller #:	Not Reported
Static Level:	0	Flow Rate (GPM):	0
Flow Type:	Not Reported	PSI:	0
Well Test:	Not Reported	Water Reclamation #:	9

AX1320
North
1/2 - 1 Mile
Lower

WA WELLS WALOG1000284217

Database:	Ecology Well Logs	Well Log ID:	363710
Well Tag:	AKP210	Project Tag:	Not Reported
Notice of Intent #:	R061533	Date Received:	01-APR-03
Diameter:	2	Casing Depth:	27
Well Completion:	06-MAR-03	Well Owner:	Sti-4
Well Type:	Resource Protection	Driller #:	Not Reported
Static Level:	0	Flow Rate (GPM):	0
Flow Type:	Not Reported	PSI:	0
Well Test:	Not Reported	Water Reclamation #:	9

AX1321
North
1/2 - 1 Mile
Lower

WA WELLS WALOG1000392598

Database:	Ecology Well Logs	Well Log ID:	504278
Well Tag:	Not Reported	Project Tag:	Not Reported
Notice of Intent #:	R005701	Date Received:	19-SEP-96
Diameter:	2	Casing Depth:	67.5
Well Completion:	19-SEP-96	Well Owner:	Port Of Seattle
Well Type:	Resource Protection	Driller #:	Not Reported
Static Level:	0	Flow Rate (GPM):	0
Flow Type:	Not Reported	PSI:	0
Well Test:	Not Reported	Water Reclamation #:	9

AX1322
North
1/2 - 1 Mile
Lower

WA WELLS WALOG1000392597

Database:	Ecology Well Logs	Well Log ID:	504277
Well Tag:	Not Reported	Project Tag:	Not Reported
Notice of Intent #:	R005701	Date Received:	19-SEP-96
Diameter:	2	Casing Depth:	30.2
Well Completion:	19-SEP-96	Well Owner:	Port Of Seattle
Well Type:	Resource Protection	Driller #:	Not Reported
Static Level:	0	Flow Rate (GPM):	0
Flow Type:	Not Reported	PSI:	0
Well Test:	Not Reported	Water Reclamation #:	9

GEOCHECK® - PHYSICAL SETTING SOURCE MAP FINDINGS

Map ID
Direction
Distance
Elevation

Database EDR ID Number

AX1323
North
1/2 - 1 Mile
Lower

WA WELLS WALOG1000392600

Database: Ecology Well Logs
Well Tag: Not Reported
Notice of Intent #: R005701
Diameter: 2
Well Completion: 19-SEP-96
Well Type: Resource Protection
Static Level: 0
Flow Type: Not Reported
Well Test: Not Reported

Well Log ID: 504280
Project Tag: Not Reported
Date Received: 19-SEP-96
Casing Depth: 69
Well Owner: Port Of Seattle
Driller #: Not Reported
Flow Rate (GPM): 0
PSI: 0
Water Reclamation #: 9

AX1324
North
1/2 - 1 Mile
Lower

WA WELLS WALOG1000392599

Database: Ecology Well Logs
Well Tag: Not Reported
Notice of Intent #: R005701
Diameter: 2
Well Completion: 19-SEP-96
Well Type: Resource Protection
Static Level: 0
Flow Type: Not Reported
Well Test: Not Reported

Well Log ID: 504279
Project Tag: Not Reported
Date Received: 19-SEP-96
Casing Depth: 69
Well Owner: Port Of Seattle
Driller #: Not Reported
Flow Rate (GPM): 0
PSI: 0
Water Reclamation #: 9

AX1325
North
1/2 - 1 Mile
Lower

WA WELLS WALOG1000337970

Database: Ecology Well Logs
Well Tag: Not Reported
Notice of Intent #: A106538
Diameter: 2
Well Completion: 01-DEC-05
Well Type: Decommissioning
Static Level: 0
Flow Type: Not Reported
Well Test: Not Reported

Well Log ID: 425324
Project Tag: Not Reported
Date Received: 14-DEC-05
Casing Depth: 13
Well Owner: Seatac Field Farm
Driller #: Not Reported
Flow Rate (GPM): 0
PSI: 0
Water Reclamation #: 9

AX1326
North
1/2 - 1 Mile
Lower

WA WELLS WALOG1000337969

Database: Ecology Well Logs
Well Tag: Not Reported
Notice of Intent #: A106538
Diameter: 2

Well Log ID: 425322
Project Tag: Not Reported
Date Received: 14-DEC-05
Casing Depth: 13

GEOCHECK® - PHYSICAL SETTING SOURCE MAP FINDINGS

Well Completion:	01-DEC-05	Well Owner:	Seatac Field Farm
Well Type:	Decommissioning	Driller #:	Not Reported
Static Level:	0	Flow Rate (GPM):	0
Flow Type:	Not Reported	PSI:	0
Well Test:	Not Reported	Water Reclamation #:	9

AX1327
North
1/2 - 1 Mile
Lower

WA WELLS WALOG1000392596

Database:	Ecology Well Logs	Well Log ID:	504276
Well Tag:	Not Reported	Project Tag:	Not Reported
Notice of Intent #:	R005701	Date Received:	19-SEP-96
Diameter:	2	Casing Depth:	23
Well Completion:	19-SEP-96	Well Owner:	Port Of Seattle
Well Type:	Resource Protection	Driller #:	Not Reported
Static Level:	0	Flow Rate (GPM):	0
Flow Type:	Not Reported	PSI:	0
Well Test:	Not Reported	Water Reclamation #:	9

AX1328
North
1/2 - 1 Mile
Lower

WA WELLS WALOG1000392595

Database:	Ecology Well Logs	Well Log ID:	504275
Well Tag:	Not Reported	Project Tag:	Not Reported
Notice of Intent #:	R005701	Date Received:	19-SEP-96
Diameter:	2	Casing Depth:	20.2
Well Completion:	19-SEP-96	Well Owner:	Port Of Seattle
Well Type:	Resource Protection	Driller #:	Not Reported
Static Level:	0	Flow Rate (GPM):	0
Flow Type:	Not Reported	PSI:	0
Well Test:	Not Reported	Water Reclamation #:	9

AY1329
North
1/2 - 1 Mile
Higher

WA WELLS WALOG1000254601

Database:	Ecology Well Logs	Well Log ID:	329702
Well Tag:	Not Reported	Project Tag:	Not Reported
Notice of Intent #:	S014976	Date Received:	11-MAR-02
Diameter:	0	Casing Depth:	15
Well Completion:	14-FEB-02	Well Owner:	Landau Assoc
Well Type:	Resource Protection	Driller #:	Not Reported
Static Level:	0	Flow Rate (GPM):	0
Flow Type:	Not Reported	PSI:	0
Well Test:	Not Reported	Water Reclamation #:	9

GEOCHECK® - PHYSICAL SETTING SOURCE MAP FINDINGS

Map ID
Direction
Distance
Elevation

Database EDR ID Number

AY1330
North
1/2 - 1 Mile
Higher

WA WELLS WALOG1000254600

Database: Ecology Well Logs
Well Tag: Not Reported
Notice of Intent #: S014976
Diameter: 0
Well Completion: 14-FEB-02
Well Type: Resource Protection
Static Level: 0
Flow Type: Not Reported
Well Test: Not Reported

Well Log ID: 329701
Project Tag: Not Reported
Date Received: 11-MAR-02
Casing Depth: 15
Well Owner: Landau Assoc
Driller #: Not Reported
Flow Rate (GPM): 0
PSI: 0
Water Reclamation #: 9

AY1331
North
1/2 - 1 Mile
Higher

WA WELLS WALOG1000254599

Database: Ecology Well Logs
Well Tag: Not Reported
Notice of Intent #: S014976
Diameter: 0
Well Completion: 14-FEB-02
Well Type: Resource Protection
Static Level: 0
Flow Type: Not Reported
Well Test: Not Reported

Well Log ID: 329700
Project Tag: Not Reported
Date Received: 11-MAR-02
Casing Depth: 15
Well Owner: Landau Assoc
Driller #: Not Reported
Flow Rate (GPM): 0
PSI: 0
Water Reclamation #: 9

AY1332
North
1/2 - 1 Mile
Higher

WA WELLS WALOG1000254602

Database: Ecology Well Logs
Well Tag: Not Reported
Notice of Intent #: S014976
Diameter: 0
Well Completion: 14-FEB-02
Well Type: Resource Protection
Static Level: 0
Flow Type: Not Reported
Well Test: Not Reported

Well Log ID: 329703
Project Tag: Not Reported
Date Received: 11-MAR-02
Casing Depth: 15
Well Owner: Landau Assoc
Driller #: Not Reported
Flow Rate (GPM): 0
PSI: 0
Water Reclamation #: 9

AY1333
North
1/2 - 1 Mile
Higher

WA WELLS WALOG1000254605

Database: Ecology Well Logs
Well Tag: Not Reported
Notice of Intent #: S014976
Diameter: 0

Well Log ID: 329706
Project Tag: Not Reported
Date Received: 11-MAR-02
Casing Depth: 15

GEOCHECK® - PHYSICAL SETTING SOURCE MAP FINDINGS

Well Completion:	14-FEB-02	Well Owner:	Landau Assoc
Well Type:	Resource Protection	Driller #:	Not Reported
Static Level:	0	Flow Rate (GPM):	0
Flow Type:	Not Reported	PSI:	0
Well Test:	Not Reported	Water Reclamation #:	9

AY1334
North
1/2 - 1 Mile
Higher

WA WELLS WALOG1000254604

Database:	Ecology Well Logs	Well Log ID:	329705
Well Tag:	Not Reported	Project Tag:	Not Reported
Notice of Intent #:	S014976	Date Received:	11-MAR-02
Diameter:	0	Casing Depth:	15
Well Completion:	14-FEB-02	Well Owner:	Landau Assoc
Well Type:	Resource Protection	Driller #:	Not Reported
Static Level:	0	Flow Rate (GPM):	0
Flow Type:	Not Reported	PSI:	0
Well Test:	Not Reported	Water Reclamation #:	9

AY1335
North
1/2 - 1 Mile
Higher

WA WELLS WALOG1000254603

Database:	Ecology Well Logs	Well Log ID:	329704
Well Tag:	Not Reported	Project Tag:	Not Reported
Notice of Intent #:	S014976	Date Received:	11-MAR-02
Diameter:	0	Casing Depth:	15
Well Completion:	14-FEB-02	Well Owner:	Landau Assoc
Well Type:	Resource Protection	Driller #:	Not Reported
Static Level:	0	Flow Rate (GPM):	0
Flow Type:	Not Reported	PSI:	0
Well Test:	Not Reported	Water Reclamation #:	9

AY1336
North
1/2 - 1 Mile
Higher

WA WELLS WALOG1000254598

Database:	Ecology Well Logs	Well Log ID:	329699
Well Tag:	Not Reported	Project Tag:	Not Reported
Notice of Intent #:	S014976	Date Received:	11-MAR-02
Diameter:	0	Casing Depth:	15
Well Completion:	20-FEB-02	Well Owner:	Landau Assoc
Well Type:	Resource Protection	Driller #:	Not Reported
Static Level:	0	Flow Rate (GPM):	0
Flow Type:	Not Reported	PSI:	0
Well Test:	Not Reported	Water Reclamation #:	9

GEOCHECK® - PHYSICAL SETTING SOURCE MAP FINDINGS

Map ID
Direction
Distance
Elevation

Database EDR ID Number

AY1337
North
1/2 - 1 Mile
Higher

WA WELLS WALOG1000254593

Database: Ecology Well Logs
Well Tag: Not Reported
Notice of Intent #: S014976
Diameter: 0
Well Completion: 19-FEB-02
Well Type: Resource Protection
Static Level: 0
Flow Type: Not Reported
Well Test: Not Reported

Well Log ID: 329694
Project Tag: Not Reported
Date Received: 11-MAR-02
Casing Depth: 15
Well Owner: Landau Assoc
Driller #: Not Reported
Flow Rate (GPM): 0
PSI: 0
Water Reclamation #: 9

AY1338
North
1/2 - 1 Mile
Higher

WA WELLS WALOG1000254592

Database: Ecology Well Logs
Well Tag: Not Reported
Notice of Intent #: S014976
Diameter: 0
Well Completion: 19-FEB-02
Well Type: Resource Protection
Static Level: 0
Flow Type: Not Reported
Well Test: Not Reported

Well Log ID: 329693
Project Tag: Not Reported
Date Received: 11-MAR-02
Casing Depth: 15
Well Owner: Landau Assoc
Driller #: Not Reported
Flow Rate (GPM): 0
PSI: 0
Water Reclamation #: 9

AY1339
North
1/2 - 1 Mile
Higher

WA WELLS WALOG1000254591

Database: Ecology Well Logs
Well Tag: Not Reported
Notice of Intent #: S014976
Diameter: 0
Well Completion: 19-FEB-02
Well Type: Resource Protection
Static Level: 0
Flow Type: Not Reported
Well Test: Not Reported

Well Log ID: 329692
Project Tag: Not Reported
Date Received: 11-MAR-02
Casing Depth: 15
Well Owner: Landau Assoc
Driller #: Not Reported
Flow Rate (GPM): 0
PSI: 0
Water Reclamation #: 9

AY1340
North
1/2 - 1 Mile
Higher

WA WELLS WALOG1000254594

Database: Ecology Well Logs
Well Tag: Not Reported
Notice of Intent #: S014976
Diameter: 0

Well Log ID: 329695
Project Tag: Not Reported
Date Received: 11-MAR-02
Casing Depth: 15

GEOCHECK® - PHYSICAL SETTING SOURCE MAP FINDINGS

Well Completion:	19-FEB-02	Well Owner:	Landau Assoc
Well Type:	Resource Protection	Driller #:	Not Reported
Static Level:	0	Flow Rate (GPM):	0
Flow Type:	Not Reported	PSI:	0
Well Test:	Not Reported	Water Reclamation #:	9

AY1341
North
1/2 - 1 Mile
Higher

WA WELLS WALOG1000254597

Database:	Ecology Well Logs	Well Log ID:	329698
Well Tag:	Not Reported	Project Tag:	Not Reported
Notice of Intent #:	S014976	Date Received:	11-MAR-02
Diameter:	0	Casing Depth:	15
Well Completion:	20-FEB-02	Well Owner:	Landau Assoc
Well Type:	Resource Protection	Driller #:	Not Reported
Static Level:	0	Flow Rate (GPM):	0
Flow Type:	Not Reported	PSI:	0
Well Test:	Not Reported	Water Reclamation #:	9

AY1342
North
1/2 - 1 Mile
Higher

WA WELLS WALOG1000254596

Database:	Ecology Well Logs	Well Log ID:	329697
Well Tag:	Not Reported	Project Tag:	Not Reported
Notice of Intent #:	S014976	Date Received:	11-MAR-02
Diameter:	0	Casing Depth:	15
Well Completion:	20-FEB-02	Well Owner:	Landau Assoc
Well Type:	Resource Protection	Driller #:	Not Reported
Static Level:	0	Flow Rate (GPM):	0
Flow Type:	Not Reported	PSI:	0
Well Test:	Not Reported	Water Reclamation #:	9

AY1343
North
1/2 - 1 Mile
Higher

WA WELLS WALOG1000254595

Database:	Ecology Well Logs	Well Log ID:	329696
Well Tag:	Not Reported	Project Tag:	Not Reported
Notice of Intent #:	S014976	Date Received:	11-MAR-02
Diameter:	0	Casing Depth:	15
Well Completion:	20-FEB-02	Well Owner:	Landau Assoc
Well Type:	Resource Protection	Driller #:	Not Reported
Static Level:	0	Flow Rate (GPM):	0
Flow Type:	Not Reported	PSI:	0
Well Test:	Not Reported	Water Reclamation #:	9

GEOCHECK® - PHYSICAL SETTING SOURCE MAP FINDINGS

Map ID
Direction
Distance
Elevation

Database EDR ID Number

AY1344
North
1/2 - 1 Mile
Higher

WA WELLS WALOG1000269158

Database: Ecology Well Logs
Well Tag: Not Reported
Notice of Intent #: S016168
Diameter: 0
Well Completion: 05-SEP-02
Well Type: Resource Protection
Static Level: 0
Flow Type: Not Reported
Well Test: Not Reported

Well Log ID: 345542
Project Tag: Not Reported
Date Received: 21-OCT-02
Casing Depth: 15
Well Owner: Landau Assoc
Driller #: Not Reported
Flow Rate (GPM): 0
PSI: 0
Water Reclamation #: 9

AY1345
North
1/2 - 1 Mile
Higher

WA WELLS WALOG1000269157

Database: Ecology Well Logs
Well Tag: Not Reported
Notice of Intent #: S016168
Diameter: 0
Well Completion: 05-SEP-02
Well Type: Resource Protection
Static Level: 0
Flow Type: Not Reported
Well Test: Not Reported

Well Log ID: 345541
Project Tag: Not Reported
Date Received: 21-OCT-02
Casing Depth: 15
Well Owner: Landau Assoc
Driller #: Not Reported
Flow Rate (GPM): 0
PSI: 0
Water Reclamation #: 9

AY1346
North
1/2 - 1 Mile
Higher

WA WELLS WALOG1000269156

Database: Ecology Well Logs
Well Tag: Not Reported
Notice of Intent #: S016168
Diameter: 0
Well Completion: 05-SEP-02
Well Type: Resource Protection
Static Level: 0
Flow Type: Not Reported
Well Test: Not Reported

Well Log ID: 345540
Project Tag: Not Reported
Date Received: 21-OCT-02
Casing Depth: 15
Well Owner: Landau Assoc
Driller #: Not Reported
Flow Rate (GPM): 0
PSI: 0
Water Reclamation #: 9

AY1347
North
1/2 - 1 Mile
Higher

WA WELLS WALOG1000269159

Database: Ecology Well Logs
Well Tag: Not Reported
Notice of Intent #: S016168
Diameter: 0

Well Log ID: 345543
Project Tag: Not Reported
Date Received: 21-OCT-02
Casing Depth: 15

GEOCHECK® - PHYSICAL SETTING SOURCE MAP FINDINGS

Well Completion:	26-AUG-02	Well Owner:	Landau Assoc
Well Type:	Resource Protection	Driller #:	Not Reported
Static Level:	0	Flow Rate (GPM):	0
Flow Type:	Not Reported	PSI:	0
Well Test:	Not Reported	Water Reclamation #:	9

AY1348
North
1/2 - 1 Mile
Higher

WA WELLS WALOG1000269162

Database:	Ecology Well Logs	Well Log ID:	345546
Well Tag:	Not Reported	Project Tag:	Not Reported
Notice of Intent #:	S016168	Date Received:	21-OCT-02
Diameter:	0	Casing Depth:	15
Well Completion:	26-AUG-02	Well Owner:	Landau Assoc
Well Type:	Resource Protection	Driller #:	Not Reported
Static Level:	0	Flow Rate (GPM):	0
Flow Type:	Not Reported	PSI:	0
Well Test:	Not Reported	Water Reclamation #:	9

AY1349
North
1/2 - 1 Mile
Higher

WA WELLS WALOG1000269161

Database:	Ecology Well Logs	Well Log ID:	345545
Well Tag:	Not Reported	Project Tag:	Not Reported
Notice of Intent #:	S016168	Date Received:	21-OCT-02
Diameter:	0	Casing Depth:	15
Well Completion:	05-SEP-02	Well Owner:	Landau Assoc
Well Type:	Resource Protection	Driller #:	Not Reported
Static Level:	0	Flow Rate (GPM):	0
Flow Type:	Not Reported	PSI:	0
Well Test:	Not Reported	Water Reclamation #:	9

AY1350
North
1/2 - 1 Mile
Higher

WA WELLS WALOG1000269160

Database:	Ecology Well Logs	Well Log ID:	345544
Well Tag:	Not Reported	Project Tag:	Not Reported
Notice of Intent #:	S016168	Date Received:	21-OCT-02
Diameter:	0	Casing Depth:	15
Well Completion:	26-AUG-02	Well Owner:	Landau Assoc
Well Type:	Resource Protection	Driller #:	Not Reported
Static Level:	0	Flow Rate (GPM):	0
Flow Type:	Not Reported	PSI:	0
Well Test:	Not Reported	Water Reclamation #:	9

GEOCHECK® - PHYSICAL SETTING SOURCE MAP FINDINGS

Map ID
Direction
Distance
Elevation

Database EDR ID Number

AY1351
North
1/2 - 1 Mile
Higher

WA WELLS WALOG1000269155

Database: Ecology Well Logs
Well Tag: Not Reported
Notice of Intent #: S016168
Diameter: 0
Well Completion: 05-SEP-02
Well Type: Resource Protection
Static Level: 0
Flow Type: Not Reported
Well Test: Not Reported

Well Log ID: 345539
Project Tag: Not Reported
Date Received: 21-OCT-02
Casing Depth: 15
Well Owner: Landau Assoc
Driller #: Not Reported
Flow Rate (GPM): 0
PSI: 0
Water Reclamation #: 9

AY1352
North
1/2 - 1 Mile
Higher

WA WELLS WALOG1000269150

Database: Ecology Well Logs
Well Tag: Not Reported
Notice of Intent #: S016168
Diameter: 0
Well Completion: 04-SEP-02
Well Type: Resource Protection
Static Level: 0
Flow Type: Not Reported
Well Test: Not Reported

Well Log ID: 345534
Project Tag: Not Reported
Date Received: 21-OCT-02
Casing Depth: 15
Well Owner: Landau Assoc
Driller #: Not Reported
Flow Rate (GPM): 0
PSI: 0
Water Reclamation #: 9

AY1353
North
1/2 - 1 Mile
Higher

WA WELLS WALOG1000269149

Database: Ecology Well Logs
Well Tag: Not Reported
Notice of Intent #: S016168
Diameter: 0
Well Completion: 13-SEP-02
Well Type: Resource Protection
Static Level: 0
Flow Type: Not Reported
Well Test: Not Reported

Well Log ID: 345533
Project Tag: Not Reported
Date Received: 21-OCT-02
Casing Depth: 15
Well Owner: Landau Assoc
Driller #: Not Reported
Flow Rate (GPM): 0
PSI: 0
Water Reclamation #: 9

AY1354
North
1/2 - 1 Mile
Higher

WA WELLS WALOG1000269114

Database: Ecology Well Logs
Well Tag: Not Reported
Notice of Intent #: S016168
Diameter: 0

Well Log ID: 345497
Project Tag: Not Reported
Date Received: 21-OCT-02
Casing Depth: 15

GEOCHECK® - PHYSICAL SETTING SOURCE MAP FINDINGS

Well Completion:	03-SEP-02	Well Owner:	Landau Assoc
Well Type:	Resource Protection	Driller #:	Not Reported
Static Level:	0	Flow Rate (GPM):	0
Flow Type:	Not Reported	PSI:	0
Well Test:	Not Reported	Water Reclamation #:	9

AY1355
North
1/2 - 1 Mile
Higher

WA WELLS WALOG1000269151

Database:	Ecology Well Logs	Well Log ID:	345535
Well Tag:	Not Reported	Project Tag:	Not Reported
Notice of Intent #:	S016168	Date Received:	21-OCT-02
Diameter:	0	Casing Depth:	15
Well Completion:	04-SEP-02	Well Owner:	Landau Assoc
Well Type:	Resource Protection	Driller #:	Not Reported
Static Level:	0	Flow Rate (GPM):	0
Flow Type:	Not Reported	PSI:	0
Well Test:	Not Reported	Water Reclamation #:	9

AY1356
North
1/2 - 1 Mile
Higher

WA WELLS WALOG1000269154

Database:	Ecology Well Logs	Well Log ID:	345538
Well Tag:	Not Reported	Project Tag:	Not Reported
Notice of Intent #:	S016168	Date Received:	21-OCT-02
Diameter:	0	Casing Depth:	25
Well Completion:	05-SEP-02	Well Owner:	Landau Assoc
Well Type:	Resource Protection	Driller #:	Not Reported
Static Level:	0	Flow Rate (GPM):	0
Flow Type:	Not Reported	PSI:	0
Well Test:	Not Reported	Water Reclamation #:	9

AY1357
North
1/2 - 1 Mile
Higher

WA WELLS WALOG1000269153

Database:	Ecology Well Logs	Well Log ID:	345537
Well Tag:	Not Reported	Project Tag:	Not Reported
Notice of Intent #:	S016168	Date Received:	21-OCT-02
Diameter:	0	Casing Depth:	15
Well Completion:	04-SEP-02	Well Owner:	Landau Assoc
Well Type:	Resource Protection	Driller #:	Not Reported
Static Level:	0	Flow Rate (GPM):	0
Flow Type:	Not Reported	PSI:	0
Well Test:	Not Reported	Water Reclamation #:	9

GEOCHECK® - PHYSICAL SETTING SOURCE MAP FINDINGS

Map ID
Direction
Distance
Elevation

Database EDR ID Number

AY1358
North
1/2 - 1 Mile
Higher

WA WELLS WALOG1000269152

Database: Ecology Well Logs
Well Tag: Not Reported
Notice of Intent #: S016168
Diameter: 0
Well Completion: 04-SEP-02
Well Type: Resource Protection
Static Level: 0
Flow Type: Not Reported
Well Test: Not Reported

Well Log ID: 345536
Project Tag: Not Reported
Date Received: 21-OCT-02
Casing Depth: 15
Well Owner: Landau Assoc
Driller #: Not Reported
Flow Rate (GPM): 0
PSI: 0
Water Reclamation #: 9

AY1359
North
1/2 - 1 Mile
Higher

WA WELLS WALOG1000254571

Database: Ecology Well Logs
Well Tag: Not Reported
Notice of Intent #: S014976
Diameter: 0
Well Completion: 22-FEB-02
Well Type: Resource Protection
Static Level: 0
Flow Type: Not Reported
Well Test: Not Reported

Well Log ID: 329672
Project Tag: Not Reported
Date Received: 11-MAR-02
Casing Depth: 15
Well Owner: Landau Assoc
Driller #: Not Reported
Flow Rate (GPM): 0
PSI: 0
Water Reclamation #: 9

AY1360
North
1/2 - 1 Mile
Higher

WA WELLS WALOG1000254542

Database: Ecology Well Logs
Well Tag: Not Reported
Notice of Intent #: S014976
Diameter: 0
Well Completion: 21-FEB-02
Well Type: Resource Protection
Static Level: 0
Flow Type: Not Reported
Well Test: Not Reported

Well Log ID: 329643
Project Tag: Not Reported
Date Received: 11-MAR-02
Casing Depth: 15
Well Owner: Landau Assoc
Driller #: Not Reported
Flow Rate (GPM): 0
PSI: 0
Water Reclamation #: 9

AY1361
North
1/2 - 1 Mile
Higher

WA WELLS WALOG1000254541

Database: Ecology Well Logs
Well Tag: Not Reported
Notice of Intent #: S014976
Diameter: 0

Well Log ID: 329642
Project Tag: Not Reported
Date Received: 11-MAR-02
Casing Depth: 15

GEOCHECK® - PHYSICAL SETTING SOURCE MAP FINDINGS

Well Completion:	21-FEB-02	Well Owner:	Landau Assoc
Well Type:	Resource Protection	Driller #:	Not Reported
Static Level:	0	Flow Rate (GPM):	0
Flow Type:	Not Reported	PSI:	0
Well Test:	Not Reported	Water Reclamation #:	9

AY1362
North
1/2 - 1 Mile
Higher

WA WELLS WALOG1000254572

Database:	Ecology Well Logs	Well Log ID:	329673
Well Tag:	Not Reported	Project Tag:	Not Reported
Notice of Intent #:	S014976	Date Received:	11-MAR-02
Diameter:	0	Casing Depth:	15
Well Completion:	22-FEB-02	Well Owner:	Landau Assoc
Well Type:	Resource Protection	Driller #:	Not Reported
Static Level:	0	Flow Rate (GPM):	0
Flow Type:	Not Reported	PSI:	0
Well Test:	Not Reported	Water Reclamation #:	9

AY1363
North
1/2 - 1 Mile
Higher

WA WELLS WALOG1000254575

Database:	Ecology Well Logs	Well Log ID:	329676
Well Tag:	Not Reported	Project Tag:	Not Reported
Notice of Intent #:	S014976	Date Received:	11-MAR-02
Diameter:	0	Casing Depth:	15
Well Completion:	25-FEB-02	Well Owner:	Landau Assoc
Well Type:	Resource Protection	Driller #:	Not Reported
Static Level:	0	Flow Rate (GPM):	0
Flow Type:	Not Reported	PSI:	0
Well Test:	Not Reported	Water Reclamation #:	9

AY1364
North
1/2 - 1 Mile
Higher

WA WELLS WALOG1000254574

Database:	Ecology Well Logs	Well Log ID:	329675
Well Tag:	Not Reported	Project Tag:	Not Reported
Notice of Intent #:	S014976	Date Received:	11-MAR-02
Diameter:	0	Casing Depth:	15
Well Completion:	22-FEB-02	Well Owner:	Landau Assoc
Well Type:	Resource Protection	Driller #:	Not Reported
Static Level:	0	Flow Rate (GPM):	0
Flow Type:	Not Reported	PSI:	0
Well Test:	Not Reported	Water Reclamation #:	9

GEOCHECK® - PHYSICAL SETTING SOURCE MAP FINDINGS

Map ID
Direction
Distance
Elevation

Database EDR ID Number

AY1365
North
1/2 - 1 Mile
Higher

WA WELLS WALOG1000254573

Database: Ecology Well Logs
Well Tag: Not Reported
Notice of Intent #: S014976
Diameter: 0
Well Completion: 22-FEB-02
Well Type: Resource Protection
Static Level: 0
Flow Type: Not Reported
Well Test: Not Reported

Well Log ID: 329674
Project Tag: Not Reported
Date Received: 11-MAR-02
Casing Depth: 15
Well Owner: Landau Assoc
Driller #: Not Reported
Flow Rate (GPM): 0
PSI: 0
Water Reclamation #: 9

AY1366
North
1/2 - 1 Mile
Higher

WA WELLS WALOG1000254540

Database: Ecology Well Logs
Well Tag: Not Reported
Notice of Intent #: S014976
Diameter: 0
Well Completion: 21-FEB-02
Well Type: Resource Protection
Static Level: 0
Flow Type: Not Reported
Well Test: Not Reported

Well Log ID: 329641
Project Tag: Not Reported
Date Received: 11-MAR-02
Casing Depth: 15
Well Owner: Landau Assoc
Driller #: Not Reported
Flow Rate (GPM): 0
PSI: 0
Water Reclamation #: 9

AY1367
North
1/2 - 1 Mile
Higher

WA WELLS WALOG1000245019

Database: Ecology Well Logs
Well Tag: Not Reported
Notice of Intent #: S011081
Diameter: 0
Well Completion: 14-AUG-01
Well Type: Resource Protection
Static Level: 0
Flow Type: Not Reported
Well Test: Not Reported

Well Log ID: 318520
Project Tag: Not Reported
Date Received: 19-SEP-01
Casing Depth: 30
Well Owner: Budget Rent A Car Co
Driller #: Not Reported
Flow Rate (GPM): 0
PSI: 0
Water Reclamation #: 9

AY1368
North
1/2 - 1 Mile
Higher

WA WELLS WALOG1000245018

Database: Ecology Well Logs
Well Tag: Not Reported
Notice of Intent #: S011081
Diameter: 0

Well Log ID: 318519
Project Tag: Not Reported
Date Received: 19-SEP-01
Casing Depth: 30

GEOCHECK® - PHYSICAL SETTING SOURCE MAP FINDINGS

Well Completion:	14-AUG-01	Well Owner:	Buget Rent A Car Co
Well Type:	Resource Protection	Driller #:	Not Reported
Static Level:	0	Flow Rate (GPM):	0
Flow Type:	Not Reported	PSI:	0
Well Test:	Not Reported	Water Reclamation #:	9

AY1369
North
1/2 - 1 Mile
Higher

WA WELLS WALOG1000245017

Database:	Ecology Well Logs	Well Log ID:	318518
Well Tag:	Not Reported	Project Tag:	Not Reported
Notice of Intent #:	S011070	Date Received:	06-NOV-01
Diameter:	0	Casing Depth:	20
Well Completion:	30-JUL-01	Well Owner:	Port Of Seattle
Well Type:	Resource Protection	Driller #:	Not Reported
Static Level:	0	Flow Rate (GPM):	0
Flow Type:	Not Reported	PSI:	0
Well Test:	Not Reported	Water Reclamation #:	9

AY1370
North
1/2 - 1 Mile
Higher

WA WELLS WALOG1000245020

Database:	Ecology Well Logs	Well Log ID:	318521
Well Tag:	Not Reported	Project Tag:	Not Reported
Notice of Intent #:	S011081	Date Received:	19-SEP-01
Diameter:	0	Casing Depth:	30
Well Completion:	14-AUG-01	Well Owner:	Buget Rent A Car Co
Well Type:	Resource Protection	Driller #:	Not Reported
Static Level:	0	Flow Rate (GPM):	0
Flow Type:	Not Reported	PSI:	0
Well Test:	Not Reported	Water Reclamation #:	9

AY1371
North
1/2 - 1 Mile
Higher

WA WELLS WALOG1000252003

Database:	Ecology Well Logs	Well Log ID:	326990
Well Tag:	AFF199	Project Tag:	Not Reported
Notice of Intent #:	R043707	Date Received:	27-SEP-99
Diameter:	0	Casing Depth:	19
Well Completion:	14-SEP-99	Well Owner:	Budget Rental Co
Well Type:	Resource Protection	Driller #:	Not Reported
Static Level:	0	Flow Rate (GPM):	0
Flow Type:	Not Reported	PSI:	0
Well Test:	Not Reported	Water Reclamation #:	9

GEOCHECK® - PHYSICAL SETTING SOURCE MAP FINDINGS

Map ID
Direction
Distance
Elevation

Database EDR ID Number

AY1372
North
1/2 - 1 Mile
Higher

WA WELLS WALOG1000252002

Database:	Ecology Well Logs	Well Log ID:	326989
Well Tag:	AFF198	Project Tag:	Not Reported
Notice of Intent #:	R043707	Date Received:	27-SEP-99
Diameter:	0	Casing Depth:	19
Well Completion:	14-SEP-99	Well Owner:	Budget Rental Co
Well Type:	Resource Protection	Driller #:	Not Reported
Static Level:	0	Flow Rate (GPM):	0
Flow Type:	Not Reported	PSI:	0
Well Test:	Not Reported	Water Reclamation #:	9

AY1373
North
1/2 - 1 Mile
Higher

WA WELLS WALOG1000252001

Database:	Ecology Well Logs	Well Log ID:	326988
Well Tag:	AFF197	Project Tag:	Not Reported
Notice of Intent #:	R043707	Date Received:	27-SEP-99
Diameter:	0	Casing Depth:	19
Well Completion:	14-SEP-99	Well Owner:	Budget Rental Co
Well Type:	Resource Protection	Driller #:	Not Reported
Static Level:	0	Flow Rate (GPM):	0
Flow Type:	Not Reported	PSI:	0
Well Test:	Not Reported	Water Reclamation #:	9

AY1374
North
1/2 - 1 Mile
Higher

WA WELLS WALOG1000254586

Database:	Ecology Well Logs	Well Log ID:	329687
Well Tag:	Not Reported	Project Tag:	Not Reported
Notice of Intent #:	S014976	Date Received:	11-MAR-02
Diameter:	0	Casing Depth:	15
Well Completion:	18-FEB-02	Well Owner:	Landau Assoc
Well Type:	Resource Protection	Driller #:	Not Reported
Static Level:	0	Flow Rate (GPM):	0
Flow Type:	Not Reported	PSI:	0
Well Test:	Not Reported	Water Reclamation #:	9

AY1375
North
1/2 - 1 Mile
Higher

WA WELLS WALOG1000254585

Database:	Ecology Well Logs	Well Log ID:	329686
Well Tag:	Not Reported	Project Tag:	Not Reported
Notice of Intent #:	S014976	Date Received:	11-MAR-02
Diameter:	0	Casing Depth:	15

GEOCHECK® - PHYSICAL SETTING SOURCE MAP FINDINGS

Well Completion:	26-FEB-02	Well Owner:	Landau Assoc
Well Type:	Resource Protection	Driller #:	Not Reported
Static Level:	0	Flow Rate (GPM):	0
Flow Type:	Not Reported	PSI:	0
Well Test:	Not Reported	Water Reclamation #:	9

AY1376
North
1/2 - 1 Mile
Higher

WA WELLS WALOG1000254584

Database:	Ecology Well Logs	Well Log ID:	329685
Well Tag:	Not Reported	Project Tag:	Not Reported
Notice of Intent #:	S014976	Date Received:	11-MAR-02
Diameter:	0	Casing Depth:	15
Well Completion:	26-FEB-02	Well Owner:	Landau Assoc
Well Type:	Resource Protection	Driller #:	Not Reported
Static Level:	0	Flow Rate (GPM):	0
Flow Type:	Not Reported	PSI:	0
Well Test:	Not Reported	Water Reclamation #:	9

AY1377
North
1/2 - 1 Mile
Higher

WA WELLS WALOG1000254587

Database:	Ecology Well Logs	Well Log ID:	329688
Well Tag:	Not Reported	Project Tag:	Not Reported
Notice of Intent #:	S014976	Date Received:	11-MAR-02
Diameter:	0	Casing Depth:	15
Well Completion:	18-FEB-02	Well Owner:	Landau Assoc
Well Type:	Resource Protection	Driller #:	Not Reported
Static Level:	0	Flow Rate (GPM):	0
Flow Type:	Not Reported	PSI:	0
Well Test:	Not Reported	Water Reclamation #:	9

AY1378
North
1/2 - 1 Mile
Higher

WA WELLS WALOG1000254590

Database:	Ecology Well Logs	Well Log ID:	329691
Well Tag:	Not Reported	Project Tag:	Not Reported
Notice of Intent #:	S014976	Date Received:	11-MAR-02
Diameter:	0	Casing Depth:	15
Well Completion:	19-FEB-02	Well Owner:	Landau Assoc
Well Type:	Resource Protection	Driller #:	Not Reported
Static Level:	0	Flow Rate (GPM):	0
Flow Type:	Not Reported	PSI:	0
Well Test:	Not Reported	Water Reclamation #:	9

GEOCHECK® - PHYSICAL SETTING SOURCE MAP FINDINGS

Map ID
Direction
Distance
Elevation

Database EDR ID Number

AY1379
North
1/2 - 1 Mile
Higher

WA WELLS WALOG1000254589

Database: Ecology Well Logs
Well Tag: Not Reported
Notice of Intent #: S014976
Diameter: 0
Well Completion: 18-FEB-02
Well Type: Resource Protection
Static Level: 0
Flow Type: Not Reported
Well Test: Not Reported

Well Log ID: 329690
Project Tag: Not Reported
Date Received: 11-MAR-02
Casing Depth: 15
Well Owner: Landau Assoc
Driller #: Not Reported
Flow Rate (GPM): 0
PSI: 0
Water Reclamation #: 9

AY1380
North
1/2 - 1 Mile
Higher

WA WELLS WALOG1000254588

Database: Ecology Well Logs
Well Tag: Not Reported
Notice of Intent #: S014976
Diameter: 0
Well Completion: 18-FEB-02
Well Type: Resource Protection
Static Level: 0
Flow Type: Not Reported
Well Test: Not Reported

Well Log ID: 329689
Project Tag: Not Reported
Date Received: 11-MAR-02
Casing Depth: 15
Well Owner: Landau Assoc
Driller #: Not Reported
Flow Rate (GPM): 0
PSI: 0
Water Reclamation #: 9

AY1381
North
1/2 - 1 Mile
Higher

WA WELLS WALOG1000254583

Database: Ecology Well Logs
Well Tag: Not Reported
Notice of Intent #: S014976
Diameter: 0
Well Completion: 26-FEB-02
Well Type: Resource Protection
Static Level: 0
Flow Type: Not Reported
Well Test: Not Reported

Well Log ID: 329684
Project Tag: Not Reported
Date Received: 11-MAR-02
Casing Depth: 15
Well Owner: Landau Assoc
Driller #: Not Reported
Flow Rate (GPM): 0
PSI: 0
Water Reclamation #: 9

AY1382
North
1/2 - 1 Mile
Higher

WA WELLS WALOG1000254578

Database: Ecology Well Logs
Well Tag: Not Reported
Notice of Intent #: S014976
Diameter: 0

Well Log ID: 329679
Project Tag: Not Reported
Date Received: 11-MAR-02
Casing Depth: 15

GEOCHECK® - PHYSICAL SETTING SOURCE MAP FINDINGS

Well Completion:	25-FEB-02	Well Owner:	Landau Assoc
Well Type:	Resource Protection	Driller #:	Not Reported
Static Level:	0	Flow Rate (GPM):	0
Flow Type:	Not Reported	PSI:	0
Well Test:	Not Reported	Water Reclamation #:	9

AY1383
North
1/2 - 1 Mile
Higher

WA WELLS WALOG1000254577

Database:	Ecology Well Logs	Well Log ID:	329678
Well Tag:	Not Reported	Project Tag:	Not Reported
Notice of Intent #:	S014976	Date Received:	11-MAR-02
Diameter:	0	Casing Depth:	15
Well Completion:	25-FEB-02	Well Owner:	Landau Assoc
Well Type:	Resource Protection	Driller #:	Not Reported
Static Level:	0	Flow Rate (GPM):	0
Flow Type:	Not Reported	PSI:	0
Well Test:	Not Reported	Water Reclamation #:	9

AY1384
North
1/2 - 1 Mile
Higher

WA WELLS WALOG1000254576

Database:	Ecology Well Logs	Well Log ID:	329677
Well Tag:	Not Reported	Project Tag:	Not Reported
Notice of Intent #:	S014976	Date Received:	11-MAR-02
Diameter:	0	Casing Depth:	15
Well Completion:	25-FEB-02	Well Owner:	Landau Assoc
Well Type:	Resource Protection	Driller #:	Not Reported
Static Level:	0	Flow Rate (GPM):	0
Flow Type:	Not Reported	PSI:	0
Well Test:	Not Reported	Water Reclamation #:	9

AY1385
North
1/2 - 1 Mile
Higher

WA WELLS WALOG1000254579

Database:	Ecology Well Logs	Well Log ID:	329680
Well Tag:	Not Reported	Project Tag:	Not Reported
Notice of Intent #:	S014976	Date Received:	11-MAR-02
Diameter:	0	Casing Depth:	15
Well Completion:	25-FEB-02	Well Owner:	Landau Assoc
Well Type:	Resource Protection	Driller #:	Not Reported
Static Level:	0	Flow Rate (GPM):	0
Flow Type:	Not Reported	PSI:	0
Well Test:	Not Reported	Water Reclamation #:	9

GEOCHECK® - PHYSICAL SETTING SOURCE MAP FINDINGS

Map ID
Direction
Distance
Elevation

Database EDR ID Number

AY1386
North
1/2 - 1 Mile
Higher

WA WELLS WALOG1000254582

Database: Ecology Well Logs
Well Tag: Not Reported
Notice of Intent #: S014976
Diameter: 0
Well Completion: 26-FEB-02
Well Type: Resource Protection
Static Level: 0
Flow Type: Not Reported
Well Test: Not Reported

Well Log ID: 329683
Project Tag: Not Reported
Date Received: 11-MAR-02
Casing Depth: 15
Well Owner: Landau Assoc
Driller #: Not Reported
Flow Rate (GPM): 0
PSI: 0
Water Reclamation #: 9

AY1387
North
1/2 - 1 Mile
Higher

WA WELLS WALOG1000254581

Database: Ecology Well Logs
Well Tag: Not Reported
Notice of Intent #: S014976
Diameter: 0
Well Completion: 14-FEB-02
Well Type: Resource Protection
Static Level: 0
Flow Type: Not Reported
Well Test: Not Reported

Well Log ID: 329682
Project Tag: Not Reported
Date Received: 11-MAR-02
Casing Depth: 15
Well Owner: Landau Assoc
Driller #: Not Reported
Flow Rate (GPM): 0
PSI: 0
Water Reclamation #: 9

AY1388
North
1/2 - 1 Mile
Higher

WA WELLS WALOG1000254580

Database: Ecology Well Logs
Well Tag: Not Reported
Notice of Intent #: S014976
Diameter: 0
Well Completion: 26-FEB-02
Well Type: Resource Protection
Static Level: 0
Flow Type: Not Reported
Well Test: Not Reported

Well Log ID: 329681
Project Tag: Not Reported
Date Received: 11-MAR-02
Casing Depth: 15
Well Owner: Landau Assoc
Driller #: Not Reported
Flow Rate (GPM): 0
PSI: 0
Water Reclamation #: 9

AY1389
North
1/2 - 1 Mile
Higher

WA WELLS WALOG1000280349

Database: Ecology Well Logs
Well Tag: Not Reported
Notice of Intent #: A060252
Diameter: 2

Well Log ID: 358777
Project Tag: Not Reported
Date Received: 01-MAY-03
Casing Depth: 15

GEOCHECK® - PHYSICAL SETTING SOURCE MAP FINDINGS

Well Completion:	15-APR-03	Well Owner:	Seatac Airport/Port Of Seattle
Well Type:	Decommissioning	Driller #:	Not Reported
Static Level:	0	Flow Rate (GPM):	0
Flow Type:	Not Reported	PSI:	0
Well Test:	Not Reported	Water Reclamation #:	9

AY1390
North
1/2 - 1 Mile
Higher

WA WELLS WALOG1000271623

Database:	Ecology Well Logs	Well Log ID:	348455
Well Tag:	AHR274	Project Tag:	Not Reported
Notice of Intent #:	R063950	Date Received:	04-DEC-02
Diameter:	8.5	Casing Depth:	15
Well Completion:	18-NOV-02	Well Owner:	Floyd Snider And Mccarthy Inc
Well Type:	Resource Protection	Driller #:	Not Reported
Static Level:	0	Flow Rate (GPM):	0
Flow Type:	Not Reported	PSI:	0
Well Test:	Not Reported	Water Reclamation #:	9

AY1391
North
1/2 - 1 Mile
Higher

WA WELLS WALOG1000271622

Database:	Ecology Well Logs	Well Log ID:	348454
Well Tag:	AHR273	Project Tag:	Not Reported
Notice of Intent #:	R063950	Date Received:	04-DEC-02
Diameter:	8.5	Casing Depth:	15
Well Completion:	18-NOV-02	Well Owner:	Floyd Snider And Mccarthy Inc
Well Type:	Resource Protection	Driller #:	Not Reported
Static Level:	0	Flow Rate (GPM):	0
Flow Type:	Not Reported	PSI:	0
Well Test:	Not Reported	Water Reclamation #:	9

AY1392
North
1/2 - 1 Mile
Higher

WA WELLS WALOG1000280350

Database:	Ecology Well Logs	Well Log ID:	358778
Well Tag:	Not Reported	Project Tag:	Not Reported
Notice of Intent #:	A060252	Date Received:	01-MAY-03
Diameter:	2	Casing Depth:	15
Well Completion:	15-APR-03	Well Owner:	Seatac Airport/Port Of Seattle
Well Type:	Decommissioning	Driller #:	Not Reported
Static Level:	0	Flow Rate (GPM):	0
Flow Type:	Not Reported	PSI:	0
Well Test:	Not Reported	Water Reclamation #:	9

GEOCHECK® - PHYSICAL SETTING SOURCE MAP FINDINGS

Map ID
Direction
Distance
Elevation

Database EDR ID Number

AY1393
North
1/2 - 1 Mile
Higher

WA WELLS WALOG1000280353

Database: Ecology Well Logs
Well Tag: Not Reported
Notice of Intent #: A060252
Diameter: 2
Well Completion: 15-APR-03
Well Type: Decommissioning
Static Level: 0
Flow Type: Not Reported
Well Test: Not Reported

Well Log ID: 358781
Project Tag: Not Reported
Date Received: 01-MAY-03
Casing Depth: 15
Well Owner: Seatac Airport/Port Of Seattle
Driller #: Not Reported
Flow Rate (GPM): 0
PSI: 0
Water Reclamation #: 9

AY1394
North
1/2 - 1 Mile
Higher

WA WELLS WALOG1000280352

Database: Ecology Well Logs
Well Tag: Not Reported
Notice of Intent #: A060252
Diameter: 2
Well Completion: 15-APR-03
Well Type: Decommissioning
Static Level: 0
Flow Type: Not Reported
Well Test: Not Reported

Well Log ID: 358780
Project Tag: Not Reported
Date Received: 01-MAY-03
Casing Depth: 15
Well Owner: Seatac Airport/Port Of Seattle
Driller #: Not Reported
Flow Rate (GPM): 0
PSI: 0
Water Reclamation #: 9

AY1395
North
1/2 - 1 Mile
Higher

WA WELLS WALOG1000280351

Database: Ecology Well Logs
Well Tag: Not Reported
Notice of Intent #: A060252
Diameter: 2
Well Completion: 15-APR-03
Well Type: Decommissioning
Static Level: 0
Flow Type: Not Reported
Well Test: Not Reported

Well Log ID: 358779
Project Tag: Not Reported
Date Received: 01-MAY-03
Casing Depth: 15
Well Owner: Seatac Airport/Port Of Seattle
Driller #: Not Reported
Flow Rate (GPM): 0
PSI: 0
Water Reclamation #: 9

AY1396
North
1/2 - 1 Mile
Higher

WA WELLS WALOG1000271621

Database: Ecology Well Logs
Well Tag: AHR272
Notice of Intent #: R063950
Diameter: 8.5

Well Log ID: 348453
Project Tag: Not Reported
Date Received: 04-DEC-02
Casing Depth: 15

GEOCHECK® - PHYSICAL SETTING SOURCE MAP FINDINGS

Well Completion:	15-NOV-02	Well Owner:	Floyd Snider And Mccarthy Inc
Well Type:	Resource Protection	Driller #:	Not Reported
Static Level:	0	Flow Rate (GPM):	0
Flow Type:	Not Reported	PSI:	0
Well Test:	Not Reported	Water Reclamation #:	9

AY1397
North
1/2 - 1 Mile
Higher

WA WELLS WALOG1000271616

Database:	Ecology Well Logs	Well Log ID:	348448
Well Tag:	AHR267	Project Tag:	Not Reported
Notice of Intent #:	R063950	Date Received:	04-DEC-02
Diameter:	8.5	Casing Depth:	15
Well Completion:	14-NOV-02	Well Owner:	Floyd Snider And Mccarthy Inc
Well Type:	Resource Protection	Driller #:	Not Reported
Static Level:	0	Flow Rate (GPM):	0
Flow Type:	Not Reported	PSI:	0
Well Test:	Not Reported	Water Reclamation #:	9

AY1398
North
1/2 - 1 Mile
Higher

WA WELLS WALOG1000271615

Database:	Ecology Well Logs	Well Log ID:	348447
Well Tag:	AHR266	Project Tag:	Not Reported
Notice of Intent #:	R063950	Date Received:	04-DEC-02
Diameter:	8.5	Casing Depth:	15
Well Completion:	14-NOV-02	Well Owner:	Floyd Snider And Mccarthy Inc
Well Type:	Resource Protection	Driller #:	Not Reported
Static Level:	0	Flow Rate (GPM):	0
Flow Type:	Not Reported	PSI:	0
Well Test:	Not Reported	Water Reclamation #:	9

AY1399
North
1/2 - 1 Mile
Higher

WA WELLS WALOG1000271614

Database:	Ecology Well Logs	Well Log ID:	348446
Well Tag:	AHR265	Project Tag:	Not Reported
Notice of Intent #:	R063950	Date Received:	04-DEC-02
Diameter:	8.5	Casing Depth:	15
Well Completion:	14-NOV-02	Well Owner:	Floyd Snider And Mccarthy Inc
Well Type:	Resource Protection	Driller #:	Not Reported
Static Level:	0	Flow Rate (GPM):	0
Flow Type:	Not Reported	PSI:	0
Well Test:	Not Reported	Water Reclamation #:	9

GEOCHECK® - PHYSICAL SETTING SOURCE MAP FINDINGS

Map ID
Direction
Distance
Elevation

Database EDR ID Number

AY1400
North
1/2 - 1 Mile
Higher

WA WELLS WALOG1000271617

Database:	Ecology Well Logs	Well Log ID:	348449
Well Tag:	AHR268	Project Tag:	Not Reported
Notice of Intent #:	R063950	Date Received:	04-DEC-02
Diameter:	8.5	Casing Depth:	15
Well Completion:	15-NOV-02	Well Owner:	Floyd Snider And Mccarthy Inc
Well Type:	Resource Protection	Driller #:	Not Reported
Static Level:	0	Flow Rate (GPM):	0
Flow Type:	Not Reported	PSI:	0
Well Test:	Not Reported	Water Reclamation #:	9

AY1401
North
1/2 - 1 Mile
Higher

WA WELLS WALOG1000271620

Database:	Ecology Well Logs	Well Log ID:	348452
Well Tag:	AHR271	Project Tag:	Not Reported
Notice of Intent #:	R063950	Date Received:	04-DEC-02
Diameter:	8.5	Casing Depth:	15
Well Completion:	15-NOV-02	Well Owner:	Floyd Snider And Mccarthy Inc
Well Type:	Resource Protection	Driller #:	Not Reported
Static Level:	0	Flow Rate (GPM):	0
Flow Type:	Not Reported	PSI:	0
Well Test:	Not Reported	Water Reclamation #:	9

AY1402
North
1/2 - 1 Mile
Higher

WA WELLS WALOG1000271619

Database:	Ecology Well Logs	Well Log ID:	348451
Well Tag:	AHR270	Project Tag:	Not Reported
Notice of Intent #:	R063950	Date Received:	04-DEC-02
Diameter:	8.5	Casing Depth:	15
Well Completion:	15-NOV-02	Well Owner:	Floyd Snider And Mccarthy Inc
Well Type:	Resource Protection	Driller #:	Not Reported
Static Level:	0	Flow Rate (GPM):	0
Flow Type:	Not Reported	PSI:	0
Well Test:	Not Reported	Water Reclamation #:	9

AY1403
North
1/2 - 1 Mile
Higher

WA WELLS WALOG1000271618

Database:	Ecology Well Logs	Well Log ID:	348450
Well Tag:	AHR269	Project Tag:	Not Reported
Notice of Intent #:	R063950	Date Received:	04-DEC-02
Diameter:	8.5	Casing Depth:	15

GEOCHECK® - PHYSICAL SETTING SOURCE MAP FINDINGS

Well Completion:	15-NOV-02	Well Owner:	Floyd Snider And Mccarthy Inc
Well Type:	Resource Protection	Driller #:	Not Reported
Static Level:	0	Flow Rate (GPM):	0
Flow Type:	Not Reported	PSI:	0
Well Test:	Not Reported	Water Reclamation #:	9

AY1404
North
1/2 - 1 Mile
Higher

WA WELLS WALOG1000280364

Database:	Ecology Well Logs	Well Log ID:	358793
Well Tag:	Not Reported	Project Tag:	Not Reported
Notice of Intent #:	A060252	Date Received:	01-MAY-03
Diameter:	2	Casing Depth:	15
Well Completion:	15-APR-03	Well Owner:	Seatac Airport/Port Of Seattle
Well Type:	Decommisioning	Driller #:	Not Reported
Static Level:	0	Flow Rate (GPM):	0
Flow Type:	Not Reported	PSI:	0
Well Test:	Not Reported	Water Reclamation #:	9

AY1405
North
1/2 - 1 Mile
Higher

WA WELLS WALOG1000280363

Database:	Ecology Well Logs	Well Log ID:	358792
Well Tag:	Not Reported	Project Tag:	Not Reported
Notice of Intent #:	A060252	Date Received:	01-MAY-03
Diameter:	2	Casing Depth:	15
Well Completion:	15-APR-03	Well Owner:	Seatac Airport/Port Of Seattle
Well Type:	Decommisioning	Driller #:	Not Reported
Static Level:	0	Flow Rate (GPM):	0
Flow Type:	Not Reported	PSI:	0
Well Test:	Not Reported	Water Reclamation #:	9

AY1406
North
1/2 - 1 Mile
Higher

WA WELLS WALOG1000280362

Database:	Ecology Well Logs	Well Log ID:	358791
Well Tag:	Not Reported	Project Tag:	Not Reported
Notice of Intent #:	A060252	Date Received:	01-MAY-03
Diameter:	2	Casing Depth:	15
Well Completion:	15-APR-03	Well Owner:	Seatac Airport/Port Of Seattle
Well Type:	Decommisioning	Driller #:	Not Reported
Static Level:	0	Flow Rate (GPM):	0
Flow Type:	Not Reported	PSI:	0
Well Test:	Not Reported	Water Reclamation #:	9

GEOCHECK® - PHYSICAL SETTING SOURCE MAP FINDINGS

Map ID
Direction
Distance
Elevation

Database EDR ID Number

AY1407
North
1/2 - 1 Mile
Higher

WA WELLS WALOG1000280365

Database: Ecology Well Logs
Well Tag: Not Reported
Notice of Intent #: A060252
Diameter: 2
Well Completion: 15-APR-03
Well Type: Decommissioning
Static Level: 0
Flow Type: Not Reported
Well Test: Not Reported

Well Log ID: 358794
Project Tag: Not Reported
Date Received: 01-MAY-03
Casing Depth: 15
Well Owner: Seatac Airport/Port Of Seattle
Driller #: Not Reported
Flow Rate (GPM): 0
PSI: 0
Water Reclamation #: 9

AY1408
North
1/2 - 1 Mile
Higher

WA WELLS WALOG1000280368

Database: Ecology Well Logs
Well Tag: Not Reported
Notice of Intent #: A060252
Diameter: 2
Well Completion: 15-APR-03
Well Type: Decommissioning
Static Level: 0
Flow Type: Not Reported
Well Test: Not Reported

Well Log ID: 358797
Project Tag: Not Reported
Date Received: 01-MAY-03
Casing Depth: 15
Well Owner: Seatac Airport/Port Of Seattle
Driller #: Not Reported
Flow Rate (GPM): 0
PSI: 0
Water Reclamation #: 9

AY1409
North
1/2 - 1 Mile
Higher

WA WELLS WALOG1000280367

Database: Ecology Well Logs
Well Tag: Not Reported
Notice of Intent #: A060252
Diameter: 2
Well Completion: 15-APR-03
Well Type: Decommissioning
Static Level: 0
Flow Type: Not Reported
Well Test: Not Reported

Well Log ID: 358796
Project Tag: Not Reported
Date Received: 01-MAY-03
Casing Depth: 15
Well Owner: Seatac Airport/Port Of Seattle
Driller #: Not Reported
Flow Rate (GPM): 0
PSI: 0
Water Reclamation #: 9

AY1410
North
1/2 - 1 Mile
Higher

WA WELLS WALOG1000280366

Database: Ecology Well Logs
Well Tag: Not Reported
Notice of Intent #: A060252
Diameter: 2

Well Log ID: 358795
Project Tag: Not Reported
Date Received: 01-MAY-03
Casing Depth: 15

GEOCHECK® - PHYSICAL SETTING SOURCE MAP FINDINGS

Well Completion:	15-APR-03	Well Owner:	Seatac Airport/Port Of Seattle
Well Type:	Decommissioning	Driller #:	Not Reported
Static Level:	0	Flow Rate (GPM):	0
Flow Type:	Not Reported	PSI:	0
Well Test:	Not Reported	Water Reclamation #:	9

AY1411
North
1/2 - 1 Mile
Higher

WA WELLS WALOG1000280361

Database:	Ecology Well Logs	Well Log ID:	358789
Well Tag:	Not Reported	Project Tag:	Not Reported
Notice of Intent #:	A060252	Date Received:	01-MAY-03
Diameter:	2	Casing Depth:	15
Well Completion:	15-APR-03	Well Owner:	Seatac Airport/Port Of Seattle
Well Type:	Decommissioning	Driller #:	Not Reported
Static Level:	0	Flow Rate (GPM):	0
Flow Type:	Not Reported	PSI:	0
Well Test:	Not Reported	Water Reclamation #:	9

AY1412
North
1/2 - 1 Mile
Higher

WA WELLS WALOG1000280356

Database:	Ecology Well Logs	Well Log ID:	358784
Well Tag:	Not Reported	Project Tag:	Not Reported
Notice of Intent #:	A060252	Date Received:	01-MAY-03
Diameter:	2	Casing Depth:	15
Well Completion:	15-APR-03	Well Owner:	Seatac Airport/Port Of Seattle
Well Type:	Decommissioning	Driller #:	Not Reported
Static Level:	0	Flow Rate (GPM):	0
Flow Type:	Not Reported	PSI:	0
Well Test:	Not Reported	Water Reclamation #:	9

AY1413
North
1/2 - 1 Mile
Higher

WA WELLS WALOG1000280355

Database:	Ecology Well Logs	Well Log ID:	358783
Well Tag:	Not Reported	Project Tag:	Not Reported
Notice of Intent #:	A060252	Date Received:	01-MAY-03
Diameter:	2	Casing Depth:	15
Well Completion:	15-APR-03	Well Owner:	Seatac Airport/Port Of Seattle
Well Type:	Decommissioning	Driller #:	Not Reported
Static Level:	0	Flow Rate (GPM):	0
Flow Type:	Not Reported	PSI:	0
Well Test:	Not Reported	Water Reclamation #:	9

GEOCHECK® - PHYSICAL SETTING SOURCE MAP FINDINGS

Map ID
Direction
Distance
Elevation

Database EDR ID Number

AY1414
North
1/2 - 1 Mile
Higher

WA WELLS WALOG1000280354

Database: Ecology Well Logs
Well Tag: Not Reported
Notice of Intent #: A060252
Diameter: 2
Well Completion: 15-APR-03
Well Type: Decommissioning
Static Level: 0
Flow Type: Not Reported
Well Test: Not Reported

Well Log ID: 358782
Project Tag: Not Reported
Date Received: 01-MAY-03
Casing Depth: 15
Well Owner: Seatac Airport/Port Of Seattle
Driller #: Not Reported
Flow Rate (GPM): 0
PSI: 0
Water Reclamation #: 9

AY1415
North
1/2 - 1 Mile
Higher

WA WELLS WALOG1000280357

Database: Ecology Well Logs
Well Tag: Not Reported
Notice of Intent #: A060252
Diameter: 2
Well Completion: 15-APR-03
Well Type: Decommissioning
Static Level: 0
Flow Type: Not Reported
Well Test: Not Reported

Well Log ID: 358785
Project Tag: Not Reported
Date Received: 01-MAY-03
Casing Depth: 15
Well Owner: Seatac Airport/Port Of Seattle
Driller #: Not Reported
Flow Rate (GPM): 0
PSI: 0
Water Reclamation #: 9

AY1416
North
1/2 - 1 Mile
Higher

WA WELLS WALOG1000280360

Database: Ecology Well Logs
Well Tag: Not Reported
Notice of Intent #: A060252
Diameter: 2
Well Completion: 15-APR-03
Well Type: Decommissioning
Static Level: 0
Flow Type: Not Reported
Well Test: Not Reported

Well Log ID: 358788
Project Tag: Not Reported
Date Received: 01-MAY-03
Casing Depth: 15
Well Owner: Seatac Airport/Port Of Seattle
Driller #: Not Reported
Flow Rate (GPM): 0
PSI: 0
Water Reclamation #: 9

AY1417
North
1/2 - 1 Mile
Higher

WA WELLS WALOG1000280359

Database: Ecology Well Logs
Well Tag: Not Reported
Notice of Intent #: A060252
Diameter: 2

Well Log ID: 358787
Project Tag: Not Reported
Date Received: 01-MAY-03
Casing Depth: 15

GEOCHECK® - PHYSICAL SETTING SOURCE MAP FINDINGS

Well Completion:	15-APR-03	Well Owner:	Seatac Airport/Port Of Seattle
Well Type:	Decommissioning	Driller #:	Not Reported
Static Level:	0	Flow Rate (GPM):	0
Flow Type:	Not Reported	PSI:	0
Well Test:	Not Reported	Water Reclamation #:	9

AY1418
North
1/2 - 1 Mile
Higher

WA WELLS WALOG1000280358

Database:	Ecology Well Logs	Well Log ID:	358786
Well Tag:	Not Reported	Project Tag:	Not Reported
Notice of Intent #:	A060252	Date Received:	01-MAY-03
Diameter:	2	Casing Depth:	15
Well Completion:	15-APR-03	Well Owner:	Seatac Airport/Port Of Seattle
Well Type:	Decommissioning	Driller #:	Not Reported
Static Level:	0	Flow Rate (GPM):	0
Flow Type:	Not Reported	PSI:	0
Well Test:	Not Reported	Water Reclamation #:	9

AY1419
North
1/2 - 1 Mile
Higher

WA WELLS WALOG1000269173

Database:	Ecology Well Logs	Well Log ID:	345557
Well Tag:	Not Reported	Project Tag:	Not Reported
Notice of Intent #:	S016210	Date Received:	21-OCT-02
Diameter:	0	Casing Depth:	15
Well Completion:	01-AUG-02	Well Owner:	Port Of Seattle
Well Type:	Resource Protection	Driller #:	Not Reported
Static Level:	0	Flow Rate (GPM):	0
Flow Type:	Not Reported	PSI:	0
Well Test:	Not Reported	Water Reclamation #:	9

AY1420
North
1/2 - 1 Mile
Higher

WA WELLS WALOG1000269172

Database:	Ecology Well Logs	Well Log ID:	345556
Well Tag:	Not Reported	Project Tag:	Not Reported
Notice of Intent #:	S016210	Date Received:	21-OCT-02
Diameter:	0	Casing Depth:	15
Well Completion:	01-AUG-02	Well Owner:	Port Of Seattle
Well Type:	Resource Protection	Driller #:	Not Reported
Static Level:	0	Flow Rate (GPM):	0
Flow Type:	Not Reported	PSI:	0
Well Test:	Not Reported	Water Reclamation #:	9

GEOCHECK® - PHYSICAL SETTING SOURCE MAP FINDINGS

Map ID
Direction
Distance
Elevation

Database EDR ID Number

AY1421
North
1/2 - 1 Mile
Higher

WA WELLS WALOG1000269171

Database: Ecology Well Logs
Well Tag: Not Reported
Notice of Intent #: S016168
Diameter: 0
Well Completion: 28-AUG-02
Well Type: Resource Protection
Static Level: 0
Flow Type: Not Reported
Well Test: Not Reported

Well Log ID: 345555
Project Tag: Not Reported
Date Received: 21-OCT-02
Casing Depth: 20
Well Owner: Landau Assoc
Driller #: Not Reported
Flow Rate (GPM): 0
PSI: 0
Water Reclamation #: 9

AY1422
North
1/2 - 1 Mile
Higher

WA WELLS WALOG1000269207

Database: Ecology Well Logs
Well Tag: Not Reported
Notice of Intent #: S016168
Diameter: 0
Well Completion: 28-AUG-02
Well Type: Resource Protection
Static Level: 0
Flow Type: Not Reported
Well Test: Not Reported

Well Log ID: 345591
Project Tag: Not Reported
Date Received: 21-OCT-02
Casing Depth: 15
Well Owner: Landau Assoc
Driller #: Not Reported
Flow Rate (GPM): 0
PSI: 0
Water Reclamation #: 9

AY1423
North
1/2 - 1 Mile
Higher

WA WELLS WALOG1000269210

Database: Ecology Well Logs
Well Tag: Not Reported
Notice of Intent #: S016168
Diameter: 0
Well Completion: 28-AUG-02
Well Type: Resource Protection
Static Level: 0
Flow Type: Not Reported
Well Test: Not Reported

Well Log ID: 345594
Project Tag: Not Reported
Date Received: 21-OCT-02
Casing Depth: 15
Well Owner: Landau Assoc
Driller #: Not Reported
Flow Rate (GPM): 0
PSI: 0
Water Reclamation #: 9

AY1424
North
1/2 - 1 Mile
Higher

WA WELLS WALOG1000269209

Database: Ecology Well Logs
Well Tag: Not Reported
Notice of Intent #: S016168
Diameter: 0

Well Log ID: 345593
Project Tag: Not Reported
Date Received: 21-OCT-02
Casing Depth: 35

GEOCHECK® - PHYSICAL SETTING SOURCE MAP FINDINGS

Well Completion:	28-AUG-02	Well Owner:	Landau Assoc
Well Type:	Resource Protection	Driller #:	Not Reported
Static Level:	0	Flow Rate (GPM):	0
Flow Type:	Not Reported	PSI:	0
Well Test:	Not Reported	Water Reclamation #:	9

AY1425
North
1/2 - 1 Mile
Higher

WA WELLS WALOG1000269208

Database:	Ecology Well Logs	Well Log ID:	345592
Well Tag:	Not Reported	Project Tag:	Not Reported
Notice of Intent #:	S016168	Date Received:	21-OCT-02
Diameter:	0	Casing Depth:	15
Well Completion:	28-AUG-02	Well Owner:	Landau Assoc
Well Type:	Resource Protection	Driller #:	Not Reported
Static Level:	0	Flow Rate (GPM):	0
Flow Type:	Not Reported	PSI:	0
Well Test:	Not Reported	Water Reclamation #:	9

AY1426
North
1/2 - 1 Mile
Higher

WA WELLS WALOG1000269170

Database:	Ecology Well Logs	Well Log ID:	345554
Well Tag:	Not Reported	Project Tag:	Not Reported
Notice of Intent #:	S016168	Date Received:	21-OCT-02
Diameter:	0	Casing Depth:	20
Well Completion:	28-AUG-02	Well Owner:	Landau Assoc
Well Type:	Resource Protection	Driller #:	Not Reported
Static Level:	0	Flow Rate (GPM):	0
Flow Type:	Not Reported	PSI:	0
Well Test:	Not Reported	Water Reclamation #:	9

AY1427
North
1/2 - 1 Mile
Higher

WA WELLS WALOG1000269165

Database:	Ecology Well Logs	Well Log ID:	345549
Well Tag:	Not Reported	Project Tag:	Not Reported
Notice of Intent #:	S016168	Date Received:	21-OCT-02
Diameter:	0	Casing Depth:	15
Well Completion:	24-AUG-02	Well Owner:	Landau Assoc
Well Type:	Resource Protection	Driller #:	Not Reported
Static Level:	0	Flow Rate (GPM):	0
Flow Type:	Not Reported	PSI:	0
Well Test:	Not Reported	Water Reclamation #:	9

GEOCHECK® - PHYSICAL SETTING SOURCE MAP FINDINGS

Map ID
Direction
Distance
Elevation

Database EDR ID Number

AY1428
North
1/2 - 1 Mile
Higher

WA WELLS WALOG1000269164

Database: Ecology Well Logs
Well Tag: Not Reported
Notice of Intent #: S016168
Diameter: 0
Well Completion: 24-AUG-02
Well Type: Resource Protection
Static Level: 0
Flow Type: Not Reported
Well Test: Not Reported

Well Log ID: 345548
Project Tag: Not Reported
Date Received: 21-OCT-02
Casing Depth: 15
Well Owner: Landau Assoc
Driller #: Not Reported
Flow Rate (GPM): 0
PSI: 0
Water Reclamation #: 9

AY1429
North
1/2 - 1 Mile
Higher

WA WELLS WALOG1000269163

Database: Ecology Well Logs
Well Tag: Not Reported
Notice of Intent #: S016168
Diameter: 0
Well Completion: 26-AUG-02
Well Type: Resource Protection
Static Level: 0
Flow Type: Not Reported
Well Test: Not Reported

Well Log ID: 345547
Project Tag: Not Reported
Date Received: 21-OCT-02
Casing Depth: 15
Well Owner: Landau Assoc
Driller #: Not Reported
Flow Rate (GPM): 0
PSI: 0
Water Reclamation #: 9

AY1430
North
1/2 - 1 Mile
Higher

WA WELLS WALOG1000269166

Database: Ecology Well Logs
Well Tag: Not Reported
Notice of Intent #: S016168
Diameter: 0
Well Completion: 24-AUG-02
Well Type: Resource Protection
Static Level: 0
Flow Type: Not Reported
Well Test: Not Reported

Well Log ID: 345550
Project Tag: Not Reported
Date Received: 21-OCT-02
Casing Depth: 15
Well Owner: Landau Assoc
Driller #: Not Reported
Flow Rate (GPM): 0
PSI: 0
Water Reclamation #: 9

AY1431
North
1/2 - 1 Mile
Higher

WA WELLS WALOG1000269169

Database: Ecology Well Logs
Well Tag: Not Reported
Notice of Intent #: S016168
Diameter: 0

Well Log ID: 345553
Project Tag: Not Reported
Date Received: 21-OCT-02
Casing Depth: 30

GEOCHECK® - PHYSICAL SETTING SOURCE MAP FINDINGS

Well Completion:	24-AUG-02	Well Owner:	Landau Assoc
Well Type:	Resource Protection	Driller #:	Not Reported
Static Level:	0	Flow Rate (GPM):	0
Flow Type:	Not Reported	PSI:	0
Well Test:	Not Reported	Water Reclamation #:	9

AY1432
North
1/2 - 1 Mile
Higher

WA WELLS WALOG1000269168

Database:	Ecology Well Logs	Well Log ID:	345552
Well Tag:	Not Reported	Project Tag:	Not Reported
Notice of Intent #:	S016168	Date Received:	21-OCT-02
Diameter:	0	Casing Depth:	25
Well Completion:	28-AUG-02	Well Owner:	Landau Assoc
Well Type:	Resource Protection	Driller #:	Not Reported
Static Level:	0	Flow Rate (GPM):	0
Flow Type:	Not Reported	PSI:	0
Well Test:	Not Reported	Water Reclamation #:	9

AY1433
North
1/2 - 1 Mile
Higher

WA WELLS WALOG1000269167

Database:	Ecology Well Logs	Well Log ID:	345551
Well Tag:	Not Reported	Project Tag:	Not Reported
Notice of Intent #:	S016168	Date Received:	21-OCT-02
Diameter:	0	Casing Depth:	15
Well Completion:	24-AUG-02	Well Owner:	Landau Assoc
Well Type:	Resource Protection	Driller #:	Not Reported
Static Level:	0	Flow Rate (GPM):	0
Flow Type:	Not Reported	PSI:	0
Well Test:	Not Reported	Water Reclamation #:	9

AY1434
North
1/2 - 1 Mile
Higher

WA WELLS WALOG1000271609

Database:	Ecology Well Logs	Well Log ID:	348441
Well Tag:	AHR260	Project Tag:	Not Reported
Notice of Intent #:	R063950	Date Received:	04-DEC-02
Diameter:	8.5	Casing Depth:	15
Well Completion:	13-NOV-02	Well Owner:	Floyd Snider And Mccarthy Inc
Well Type:	Resource Protection	Driller #:	Not Reported
Static Level:	0	Flow Rate (GPM):	0
Flow Type:	Not Reported	PSI:	0
Well Test:	Not Reported	Water Reclamation #:	9

GEOCHECK® - PHYSICAL SETTING SOURCE MAP FINDINGS

Map ID
Direction
Distance
Elevation

Database EDR ID Number

AY1435
North
1/2 - 1 Mile
Higher

WA WELLS WALOG1000271608

Database:	Ecology Well Logs	Well Log ID:	348440
Well Tag:	AHR259	Project Tag:	Not Reported
Notice of Intent #:	R063950	Date Received:	04-DEC-02
Diameter:	8.5	Casing Depth:	15
Well Completion:	13-NOV-02	Well Owner:	Floyd Snider And Mccarthy Inc
Well Type:	Resource Protection	Driller #:	Not Reported
Static Level:	0	Flow Rate (GPM):	0
Flow Type:	Not Reported	PSI:	0
Well Test:	Not Reported	Water Reclamation #:	9

AY1436
North
1/2 - 1 Mile
Higher

WA WELLS WALOG1000271607

Database:	Ecology Well Logs	Well Log ID:	348439
Well Tag:	AHR258	Project Tag:	Not Reported
Notice of Intent #:	R063950	Date Received:	04-DEC-02
Diameter:	8.5	Casing Depth:	15
Well Completion:	13-NOV-02	Well Owner:	Floyd Snider And Mccarthy Inc
Well Type:	Resource Protection	Driller #:	Not Reported
Static Level:	0	Flow Rate (GPM):	0
Flow Type:	Not Reported	PSI:	0
Well Test:	Not Reported	Water Reclamation #:	9

AY1437
North
1/2 - 1 Mile
Higher

WA WELLS WALOG1000271610

Database:	Ecology Well Logs	Well Log ID:	348442
Well Tag:	AHR261	Project Tag:	Not Reported
Notice of Intent #:	R063950	Date Received:	04-DEC-02
Diameter:	8.5	Casing Depth:	15
Well Completion:	13-NOV-02	Well Owner:	Floyd Snider And Mccarthy Inc
Well Type:	Resource Protection	Driller #:	Not Reported
Static Level:	0	Flow Rate (GPM):	0
Flow Type:	Not Reported	PSI:	0
Well Test:	Not Reported	Water Reclamation #:	9

AY1438
North
1/2 - 1 Mile
Higher

WA WELLS WALOG1000271613

Database:	Ecology Well Logs	Well Log ID:	348445
Well Tag:	AHR264	Project Tag:	Not Reported
Notice of Intent #:	R063950	Date Received:	04-DEC-02
Diameter:	8.5	Casing Depth:	15

GEOCHECK® - PHYSICAL SETTING SOURCE MAP FINDINGS

Well Completion:	14-NOV-02	Well Owner:	Floyd Snider And Mccarthy Inc
Well Type:	Resource Protection	Driller #:	Not Reported
Static Level:	0	Flow Rate (GPM):	0
Flow Type:	Not Reported	PSI:	0
Well Test:	Not Reported	Water Reclamation #:	9

AY1439
North
1/2 - 1 Mile
Higher

WA WELLS WALOG1000271612

Database:	Ecology Well Logs	Well Log ID:	348444
Well Tag:	AHR263	Project Tag:	Not Reported
Notice of Intent #:	R063950	Date Received:	04-DEC-02
Diameter:	8.5	Casing Depth:	15
Well Completion:	14-NOV-02	Well Owner:	Floyd Snider And Mccarthy Inc
Well Type:	Resource Protection	Driller #:	Not Reported
Static Level:	0	Flow Rate (GPM):	0
Flow Type:	Not Reported	PSI:	0
Well Test:	Not Reported	Water Reclamation #:	9

AY1440
North
1/2 - 1 Mile
Higher

WA WELLS WALOG1000271611

Database:	Ecology Well Logs	Well Log ID:	348443
Well Tag:	AHR262	Project Tag:	Not Reported
Notice of Intent #:	R063950	Date Received:	04-DEC-02
Diameter:	8.5	Casing Depth:	15
Well Completion:	13-NOV-02	Well Owner:	Floyd Snider And Mccarthy Inc
Well Type:	Resource Protection	Driller #:	Not Reported
Static Level:	0	Flow Rate (GPM):	0
Flow Type:	Not Reported	PSI:	0
Well Test:	Not Reported	Water Reclamation #:	9

AY1441
North
1/2 - 1 Mile
Higher

WA WELLS WALOG1000271606

Database:	Ecology Well Logs	Well Log ID:	348438
Well Tag:	AHR257	Project Tag:	Not Reported
Notice of Intent #:	R063950	Date Received:	04-DEC-02
Diameter:	8.5	Casing Depth:	15
Well Completion:	13-NOV-02	Well Owner:	Floyd Snider And Mccarthy Inc
Well Type:	Resource Protection	Driller #:	Not Reported
Static Level:	0	Flow Rate (GPM):	0
Flow Type:	Not Reported	PSI:	0
Well Test:	Not Reported	Water Reclamation #:	9

GEOCHECK® - PHYSICAL SETTING SOURCE MAP FINDINGS

Map ID
Direction
Distance
Elevation

Database EDR ID Number

AY1442
North
1/2 - 1 Mile
Higher

WA WELLS WALOG1000271600

Database:	Ecology Well Logs	Well Log ID:	348432
Well Tag:	AHR252	Project Tag:	Not Reported
Notice of Intent #:	R063950	Date Received:	04-DEC-02
Diameter:	8.5	Casing Depth:	15
Well Completion:	11-NOV-02	Well Owner:	Floyd Snider And Mccarthy Inc
Well Type:	Resource Protection	Driller #:	Not Reported
Static Level:	0	Flow Rate (GPM):	0
Flow Type:	Not Reported	PSI:	0
Well Test:	Not Reported	Water Reclamation #:	9

AY1443
North
1/2 - 1 Mile
Higher

WA WELLS WALOG1000271599

Database:	Ecology Well Logs	Well Log ID:	348431
Well Tag:	AHR251	Project Tag:	Not Reported
Notice of Intent #:	R063950	Date Received:	04-DEC-02
Diameter:	8.5	Casing Depth:	15
Well Completion:	11-NOV-02	Well Owner:	Floyd Snider And Mccarthy Inc
Well Type:	Resource Protection	Driller #:	Not Reported
Static Level:	0	Flow Rate (GPM):	0
Flow Type:	Not Reported	PSI:	0
Well Test:	Not Reported	Water Reclamation #:	9

AY1444
North
1/2 - 1 Mile
Higher

WA WELLS WALOG1000271598

Database:	Ecology Well Logs	Well Log ID:	348430
Well Tag:	AHR250	Project Tag:	Not Reported
Notice of Intent #:	R063950	Date Received:	04-DEC-02
Diameter:	8.5	Casing Depth:	15
Well Completion:	11-NOV-02	Well Owner:	Floyd Snider And Mccarthy Inc
Well Type:	Resource Protection	Driller #:	Not Reported
Static Level:	0	Flow Rate (GPM):	0
Flow Type:	Not Reported	PSI:	0
Well Test:	Not Reported	Water Reclamation #:	9

AY1445
North
1/2 - 1 Mile
Higher

WA WELLS WALOG1000271602

Database:	Ecology Well Logs	Well Log ID:	348434
Well Tag:	AHR253	Project Tag:	Not Reported
Notice of Intent #:	R063950	Date Received:	04-DEC-02
Diameter:	8.5	Casing Depth:	15

GEOCHECK® - PHYSICAL SETTING SOURCE MAP FINDINGS

Well Completion:	11-NOV-02	Well Owner:	Floyd Snider And Mccarthy Inc
Well Type:	Resource Protection	Driller #:	Not Reported
Static Level:	0	Flow Rate (GPM):	0
Flow Type:	Not Reported	PSI:	0
Well Test:	Not Reported	Water Reclamation #:	9

AY1446
North
1/2 - 1 Mile
Higher

WA WELLS WALOG1000271605

Database:	Ecology Well Logs	Well Log ID:	348437
Well Tag:	AHR256	Project Tag:	Not Reported
Notice of Intent #:	R063950	Date Received:	04-DEC-02
Diameter:	8.5	Casing Depth:	15
Well Completion:	11-NOV-02	Well Owner:	Floyd Snider And Mccarthy Inc
Well Type:	Resource Protection	Driller #:	Not Reported
Static Level:	0	Flow Rate (GPM):	0
Flow Type:	Not Reported	PSI:	0
Well Test:	Not Reported	Water Reclamation #:	9

AY1447
North
1/2 - 1 Mile
Higher

WA WELLS WALOG1000271604

Database:	Ecology Well Logs	Well Log ID:	348436
Well Tag:	AHR255	Project Tag:	Not Reported
Notice of Intent #:	R063950	Date Received:	04-DEC-02
Diameter:	8.5	Casing Depth:	15
Well Completion:	11-NOV-02	Well Owner:	Floyd Snider And Mccarthy Inc
Well Type:	Resource Protection	Driller #:	Not Reported
Static Level:	0	Flow Rate (GPM):	0
Flow Type:	Not Reported	PSI:	0
Well Test:	Not Reported	Water Reclamation #:	9

AY1448
North
1/2 - 1 Mile
Higher

WA WELLS WALOG1000271603

Database:	Ecology Well Logs	Well Log ID:	348435
Well Tag:	AHR254	Project Tag:	Not Reported
Notice of Intent #:	R063950	Date Received:	04-DEC-02
Diameter:	8.5	Casing Depth:	15
Well Completion:	11-NOV-02	Well Owner:	Floyd Snider And Mccarthy Inc
Well Type:	Resource Protection	Driller #:	Not Reported
Static Level:	0	Flow Rate (GPM):	0
Flow Type:	Not Reported	PSI:	0
Well Test:	Not Reported	Water Reclamation #:	9

GEOCHECK® - PHYSICAL SETTING SOURCE MAP FINDINGS

Map ID
Direction
Distance
Elevation

Database EDR ID Number

AY1449
North
1/2 - 1 Mile
Higher

WA WELLS WALOG1000179098

Database: Ecology Well Logs
Well Tag: Not Reported
Notice of Intent #: A028383
Diameter: 0
Well Completion: 18-APR-97
Well Type: Decommissioning
Static Level: 0
Flow Type: Not Reported
Well Test: Not Reported

Well Log ID: 203719
Project Tag: Not Reported
Date Received: 21-MAY-97
Casing Depth: 0
Well Owner: Northwest Airlines
Driller #: Not Reported
Flow Rate (GPM): 0
PSI: 0
Water Reclamation #: 9

AY1450
North
1/2 - 1 Mile
Higher

WA WELLS WALOG1000179097

Database: Ecology Well Logs
Well Tag: Not Reported
Notice of Intent #: A028383
Diameter: 0
Well Completion: 17-APR-97
Well Type: Decommissioning
Static Level: 0
Flow Type: Not Reported
Well Test: Not Reported

Well Log ID: 203718
Project Tag: Not Reported
Date Received: 21-MAY-97
Casing Depth: 0
Well Owner: Northwest Airlines
Driller #: Not Reported
Flow Rate (GPM): 0
PSI: 0
Water Reclamation #: 9

AY1451
North
1/2 - 1 Mile
Higher

WA WELLS WALOG1000179096

Database: Ecology Well Logs
Well Tag: Not Reported
Notice of Intent #: A028383
Diameter: 0
Well Completion: 18-APR-97
Well Type: Decommissioning
Static Level: 0
Flow Type: Not Reported
Well Test: Not Reported

Well Log ID: 203717
Project Tag: Not Reported
Date Received: 21-MAY-97
Casing Depth: 0
Well Owner: Northwest Airlines
Driller #: Not Reported
Flow Rate (GPM): 0
PSI: 0
Water Reclamation #: 9

AY1452
North
1/2 - 1 Mile
Higher

WA WELLS WALOG1000179099

Database: Ecology Well Logs
Well Tag: Not Reported
Notice of Intent #: A028383
Diameter: 0

Well Log ID: 203720
Project Tag: Not Reported
Date Received: 21-MAY-97
Casing Depth: 0

GEOCHECK® - PHYSICAL SETTING SOURCE MAP FINDINGS

Well Completion:	25-APR-97	Well Owner:	Northwest Airlines
Well Type:	Decommissioning	Driller #:	Not Reported
Static Level:	0	Flow Rate (GPM):	0
Flow Type:	Not Reported	PSI:	0
Well Test:	Not Reported	Water Reclamation #:	9

AY1453
North
1/2 - 1 Mile
Higher

WA WELLS WALOG1000179102

Database:	Ecology Well Logs	Well Log ID:	203723
Well Tag:	Not Reported	Project Tag:	Not Reported
Notice of Intent #:	A028383	Date Received:	21-MAY-97
Diameter:	0	Casing Depth:	0
Well Completion:	15-APR-97	Well Owner:	Northwest Airlines
Well Type:	Decommissioning	Driller #:	Not Reported
Static Level:	0	Flow Rate (GPM):	0
Flow Type:	Not Reported	PSI:	0
Well Test:	Not Reported	Water Reclamation #:	9

AY1454
North
1/2 - 1 Mile
Higher

WA WELLS WALOG1000179101

Database:	Ecology Well Logs	Well Log ID:	203722
Well Tag:	Not Reported	Project Tag:	Not Reported
Notice of Intent #:	A028383	Date Received:	21-MAY-97
Diameter:	0	Casing Depth:	0
Well Completion:	16-APR-97	Well Owner:	Northwest Airlines
Well Type:	Decommissioning	Driller #:	Not Reported
Static Level:	0	Flow Rate (GPM):	0
Flow Type:	Not Reported	PSI:	0
Well Test:	Not Reported	Water Reclamation #:	9

AY1455
North
1/2 - 1 Mile
Higher

WA WELLS WALOG1000179100

Database:	Ecology Well Logs	Well Log ID:	203721
Well Tag:	Not Reported	Project Tag:	Not Reported
Notice of Intent #:	A028383	Date Received:	21-MAY-97
Diameter:	0	Casing Depth:	0
Well Completion:	29-APR-97	Well Owner:	Northwest Airlines
Well Type:	Decommissioning	Driller #:	Not Reported
Static Level:	0	Flow Rate (GPM):	0
Flow Type:	Not Reported	PSI:	0
Well Test:	Not Reported	Water Reclamation #:	9

GEOCHECK® - PHYSICAL SETTING SOURCE MAP FINDINGS

Map ID
Direction
Distance
Elevation

Database EDR ID Number

AY1456
North
1/2 - 1 Mile
Higher

WA WELLS WALOG1000179095

Database: Ecology Well Logs
Well Tag: Not Reported
Notice of Intent #: A028383
Diameter: 0
Well Completion: 18-APR-97
Well Type: Decommissioning
Static Level: 0
Flow Type: Not Reported
Well Test: Not Reported

Well Log ID: 203716
Project Tag: Not Reported
Date Received: 21-MAY-97
Casing Depth: 0
Well Owner: Northwest Airlines
Driller #: Not Reported
Flow Rate (GPM): 0
PSI: 0
Water Reclamation #: 9

AY1457
North
1/2 - 1 Mile
Higher

WA WELLS WALOG1000179090

Database: Ecology Well Logs
Well Tag: Not Reported
Notice of Intent #: A028383
Diameter: 0
Well Completion: 26-APR-97
Well Type: Decommissioning
Static Level: 0
Flow Type: Not Reported
Well Test: Not Reported

Well Log ID: 203711
Project Tag: Not Reported
Date Received: 21-MAY-97
Casing Depth: 0
Well Owner: Northwest Airlines
Driller #: Not Reported
Flow Rate (GPM): 0
PSI: 0
Water Reclamation #: 9

AY1458
North
1/2 - 1 Mile
Higher

WA WELLS WALOG1000179089

Database: Ecology Well Logs
Well Tag: Not Reported
Notice of Intent #: A028383
Diameter: 0
Well Completion: 25-APR-97
Well Type: Decommissioning
Static Level: 0
Flow Type: Not Reported
Well Test: Not Reported

Well Log ID: 203710
Project Tag: Not Reported
Date Received: 21-MAY-97
Casing Depth: 0
Well Owner: Northwest Airlines
Driller #: Not Reported
Flow Rate (GPM): 0
PSI: 0
Water Reclamation #: 9

AY1459
North
1/2 - 1 Mile
Higher

WA WELLS WALOG1000177776

Database: Ecology Well Logs
Well Tag: Not Reported
Notice of Intent #: Not Reported
Diameter: 0

Well Log ID: 202344
Project Tag: Not Reported
Date Received: 18-FEB-92
Casing Depth: 0

GEOCHECK® - PHYSICAL SETTING SOURCE MAP FINDINGS

Well Completion:	25-JAN-92	Well Owner:	Exxon R/S #7-3287
Well Type:	Resource Protection	Driller #:	Not Reported
Static Level:	0	Flow Rate (GPM):	0
Flow Type:	Not Reported	PSI:	0
Well Test:	Not Reported	Water Reclamation #:	9

AY1460
North
1/2 - 1 Mile
Higher

WA WELLS WALOG1000179091

Database:	Ecology Well Logs	Well Log ID:	203712
Well Tag:	Not Reported	Project Tag:	Not Reported
Notice of Intent #:	A028383	Date Received:	21-MAY-97
Diameter:	0	Casing Depth:	0
Well Completion:	23-APR-97	Well Owner:	Northwest Airlines
Well Type:	Decommisioning	Driller #:	Not Reported
Static Level:	0	Flow Rate (GPM):	0
Flow Type:	Not Reported	PSI:	0
Well Test:	Not Reported	Water Reclamation #:	9

AY1461
North
1/2 - 1 Mile
Higher

WA WELLS WALOG1000179094

Database:	Ecology Well Logs	Well Log ID:	203715
Well Tag:	Not Reported	Project Tag:	Not Reported
Notice of Intent #:	A028383	Date Received:	21-MAY-97
Diameter:	0	Casing Depth:	0
Well Completion:	29-APR-97	Well Owner:	Northwest Airlines
Well Type:	Decommisioning	Driller #:	Not Reported
Static Level:	0	Flow Rate (GPM):	0
Flow Type:	Not Reported	PSI:	0
Well Test:	Not Reported	Water Reclamation #:	9

AY1462
North
1/2 - 1 Mile
Higher

WA WELLS WALOG1000179093

Database:	Ecology Well Logs	Well Log ID:	203714
Well Tag:	Not Reported	Project Tag:	Not Reported
Notice of Intent #:	A028383	Date Received:	21-MAY-97
Diameter:	0	Casing Depth:	0
Well Completion:	16-APR-97	Well Owner:	Northwest Airlines
Well Type:	Decommisioning	Driller #:	Not Reported
Static Level:	0	Flow Rate (GPM):	0
Flow Type:	Not Reported	PSI:	0
Well Test:	Not Reported	Water Reclamation #:	9

GEOCHECK® - PHYSICAL SETTING SOURCE MAP FINDINGS

Map ID
Direction
Distance
Elevation

Database EDR ID Number

AY1463
North
1/2 - 1 Mile
Higher

WA WELLS WALOG1000179092

Database: Ecology Well Logs
Well Tag: Not Reported
Notice of Intent #: A028383
Diameter: 0
Well Completion: 17-APR-97
Well Type: Decommissioning
Static Level: 0
Flow Type: Not Reported
Well Test: Not Reported

Well Log ID: 203713
Project Tag: Not Reported
Date Received: 21-MAY-97
Casing Depth: 0
Well Owner: Northwest Airlines
Driller #: Not Reported
Flow Rate (GPM): 0
PSI: 0
Water Reclamation #: 9

AY1464
North
1/2 - 1 Mile
Higher

WA WELLS WALOG1000179113

Database: Ecology Well Logs
Well Tag: Not Reported
Notice of Intent #: A028383
Diameter: 0
Well Completion: 23-APR-97
Well Type: Decommissioning
Static Level: 0
Flow Type: Not Reported
Well Test: Not Reported

Well Log ID: 203734
Project Tag: Not Reported
Date Received: 21-MAY-97
Casing Depth: 0
Well Owner: Northwest Airlines
Driller #: Not Reported
Flow Rate (GPM): 0
PSI: 0
Water Reclamation #: 9

AY1465
North
1/2 - 1 Mile
Higher

WA WELLS WALOG1000179112

Database: Ecology Well Logs
Well Tag: Not Reported
Notice of Intent #: A028383
Diameter: 0
Well Completion: 26-APR-97
Well Type: Decommissioning
Static Level: 0
Flow Type: Not Reported
Well Test: Not Reported

Well Log ID: 203733
Project Tag: Not Reported
Date Received: 21-MAY-97
Casing Depth: 0
Well Owner: Northwest Airlines
Driller #: Not Reported
Flow Rate (GPM): 0
PSI: 0
Water Reclamation #: 9

AY1466
North
1/2 - 1 Mile
Higher

WA WELLS WALOG1000179111

Database: Ecology Well Logs
Well Tag: Not Reported
Notice of Intent #: A028383
Diameter: 0

Well Log ID: 203732
Project Tag: Not Reported
Date Received: 21-MAY-97
Casing Depth: 0

GEOCHECK® - PHYSICAL SETTING SOURCE MAP FINDINGS

Well Completion:	29-APR-97	Well Owner:	Northwest Airlines
Well Type:	Decommissioning	Driller #:	Not Reported
Static Level:	0	Flow Rate (GPM):	0
Flow Type:	Not Reported	PSI:	0
Well Test:	Not Reported	Water Reclamation #:	9

AY1467
North
1/2 - 1 Mile
Higher

WA WELLS WALOG1000179114

Database:	Ecology Well Logs	Well Log ID:	203735
Well Tag:	Not Reported	Project Tag:	Not Reported
Notice of Intent #:	A028383	Date Received:	21-MAY-97
Diameter:	0	Casing Depth:	0
Well Completion:	29-APR-97	Well Owner:	Northwest Airlines
Well Type:	Decommissioning	Driller #:	Not Reported
Static Level:	0	Flow Rate (GPM):	0
Flow Type:	Not Reported	PSI:	0
Well Test:	Not Reported	Water Reclamation #:	9

AY1468
North
1/2 - 1 Mile
Higher

WA WELLS WALOG1000179117

Database:	Ecology Well Logs	Well Log ID:	203738
Well Tag:	Not Reported	Project Tag:	Not Reported
Notice of Intent #:	A028383	Date Received:	21-MAY-97
Diameter:	0	Casing Depth:	0
Well Completion:	28-APR-97	Well Owner:	Northwest Airlines
Well Type:	Decommissioning	Driller #:	Not Reported
Static Level:	0	Flow Rate (GPM):	0
Flow Type:	Not Reported	PSI:	0
Well Test:	Not Reported	Water Reclamation #:	9

AY1469
North
1/2 - 1 Mile
Higher

WA WELLS WALOG1000179116

Database:	Ecology Well Logs	Well Log ID:	203737
Well Tag:	Not Reported	Project Tag:	Not Reported
Notice of Intent #:	A028383	Date Received:	21-MAY-97
Diameter:	0	Casing Depth:	0
Well Completion:	28-APR-97	Well Owner:	Northwest Airlines
Well Type:	Decommissioning	Driller #:	Not Reported
Static Level:	0	Flow Rate (GPM):	0
Flow Type:	Not Reported	PSI:	0
Well Test:	Not Reported	Water Reclamation #:	9

GEOCHECK® - PHYSICAL SETTING SOURCE MAP FINDINGS

Map ID
Direction
Distance
Elevation

Database EDR ID Number

AY1470
North
1/2 - 1 Mile
Higher

WA WELLS WALOG1000179115

Database: Ecology Well Logs
Well Tag: Not Reported
Notice of Intent #: A028383
Diameter: 0
Well Completion: 26-APR-97
Well Type: Decommissioning
Static Level: 0
Flow Type: Not Reported
Well Test: Not Reported

Well Log ID: 203736
Project Tag: Not Reported
Date Received: 21-MAY-97
Casing Depth: 0
Well Owner: Northwest Airlines
Driller #: Not Reported
Flow Rate (GPM): 0
PSI: 0
Water Reclamation #: 9

AY1471
North
1/2 - 1 Mile
Higher

WA WELLS WALOG1000179110

Database: Ecology Well Logs
Well Tag: Not Reported
Notice of Intent #: A028383
Diameter: 0
Well Completion: 26-APR-97
Well Type: Decommissioning
Static Level: 0
Flow Type: Not Reported
Well Test: Not Reported

Well Log ID: 203731
Project Tag: Not Reported
Date Received: 21-MAY-97
Casing Depth: 0
Well Owner: Northwest Airlines
Driller #: Not Reported
Flow Rate (GPM): 0
PSI: 0
Water Reclamation #: 9

AY1472
North
1/2 - 1 Mile
Higher

WA WELLS WALOG1000179105

Database: Ecology Well Logs
Well Tag: Not Reported
Notice of Intent #: A028383
Diameter: 0
Well Completion: 16-APR-97
Well Type: Decommissioning
Static Level: 0
Flow Type: Not Reported
Well Test: Not Reported

Well Log ID: 203726
Project Tag: Not Reported
Date Received: 21-MAY-97
Casing Depth: 0
Well Owner: Northwest Airlines
Driller #: Not Reported
Flow Rate (GPM): 0
PSI: 0
Water Reclamation #: 9

AY1473
North
1/2 - 1 Mile
Higher

WA WELLS WALOG1000179104

Database: Ecology Well Logs
Well Tag: Not Reported
Notice of Intent #: A028383
Diameter: 0

Well Log ID: 203725
Project Tag: Not Reported
Date Received: 21-MAY-97
Casing Depth: 0

GEOCHECK® - PHYSICAL SETTING SOURCE MAP FINDINGS

Well Completion:	14-APR-97	Well Owner:	Northwest Airlines
Well Type:	Decommissioning	Driller #:	Not Reported
Static Level:	0	Flow Rate (GPM):	0
Flow Type:	Not Reported	PSI:	0
Well Test:	Not Reported	Water Reclamation #:	9

AY1474
North
1/2 - 1 Mile
Higher

WA WELLS WALOG1000179103

Database:	Ecology Well Logs	Well Log ID:	203724
Well Tag:	Not Reported	Project Tag:	Not Reported
Notice of Intent #:	A028383	Date Received:	21-MAY-97
Diameter:	0	Casing Depth:	0
Well Completion:	29-APR-97	Well Owner:	Northwest Airlines
Well Type:	Decommissioning	Driller #:	Not Reported
Static Level:	0	Flow Rate (GPM):	0
Flow Type:	Not Reported	PSI:	0
Well Test:	Not Reported	Water Reclamation #:	9

AY1475
North
1/2 - 1 Mile
Higher

WA WELLS WALOG1000179106

Database:	Ecology Well Logs	Well Log ID:	203727
Well Tag:	Not Reported	Project Tag:	Not Reported
Notice of Intent #:	A028383	Date Received:	21-MAY-97
Diameter:	0	Casing Depth:	0
Well Completion:	02-APR-97	Well Owner:	Northwest Airlines
Well Type:	Decommissioning	Driller #:	Not Reported
Static Level:	0	Flow Rate (GPM):	0
Flow Type:	Not Reported	PSI:	0
Well Test:	Not Reported	Water Reclamation #:	9

AY1476
North
1/2 - 1 Mile
Higher

WA WELLS WALOG1000179109

Database:	Ecology Well Logs	Well Log ID:	203730
Well Tag:	Not Reported	Project Tag:	Not Reported
Notice of Intent #:	A028383	Date Received:	21-MAY-97
Diameter:	0	Casing Depth:	0
Well Completion:	28-APR-97	Well Owner:	Northwest Airlines
Well Type:	Decommissioning	Driller #:	Not Reported
Static Level:	0	Flow Rate (GPM):	0
Flow Type:	Not Reported	PSI:	0
Well Test:	Not Reported	Water Reclamation #:	9

GEOCHECK® - PHYSICAL SETTING SOURCE MAP FINDINGS

Map ID
Direction
Distance
Elevation

Database EDR ID Number

AY1477
North
1/2 - 1 Mile
Higher

WA WELLS WALOG1000179108

Database: Ecology Well Logs
Well Tag: Not Reported
Notice of Intent #: A028383
Diameter: 0
Well Completion: 18-APR-97
Well Type: Decommissioning
Static Level: 0
Flow Type: Not Reported
Well Test: Not Reported

Well Log ID: 203729
Project Tag: Not Reported
Date Received: 21-MAY-97
Casing Depth: 0
Well Owner: Northwest Airlines
Driller #: Not Reported
Flow Rate (GPM): 0
PSI: 0
Water Reclamation #: 9

AY1478
North
1/2 - 1 Mile
Higher

WA WELLS WALOG1000179107

Database: Ecology Well Logs
Well Tag: Not Reported
Notice of Intent #: A028383
Diameter: 0
Well Completion: 16-APR-97
Well Type: Decommissioning
Static Level: 0
Flow Type: Not Reported
Well Test: Not Reported

Well Log ID: 203728
Project Tag: Not Reported
Date Received: 21-MAY-97
Casing Depth: 0
Well Owner: Northwest Airlines
Driller #: Not Reported
Flow Rate (GPM): 0
PSI: 0
Water Reclamation #: 9

AY1479
North
1/2 - 1 Mile
Higher

WA WELLS WALOG1000106480

Database: Ecology Well Logs
Well Tag: AEE782
Notice of Intent #: R039759
Diameter: 0
Well Completion: 24-AUG-98
Well Type: Resource Protection
Static Level: 0
Flow Type: Not Reported
Well Test: Not Reported

Well Log ID: 111618
Project Tag: Not Reported
Date Received: 15-OCT-98
Casing Depth: 0
Well Owner: Seatac Fuel Farm
Driller #: Not Reported
Flow Rate (GPM): 0
PSI: 0
Water Reclamation #: 9

AY1480
North
1/2 - 1 Mile
Higher

WA WELLS WALOG1000106225

Database: Ecology Well Logs
Well Tag: AEB176
Notice of Intent #: R028568
Diameter: 0

Well Log ID: 111347
Project Tag: Not Reported
Date Received: 01-DEC-97
Casing Depth: 0

GEOCHECK® - PHYSICAL SETTING SOURCE MAP FINDINGS

Well Completion:	Not Reported	Well Owner:	Seatac Shell
Well Type:	Resource Protection	Driller #:	Not Reported
Static Level:	0	Flow Rate (GPM):	0
Flow Type:	Not Reported	PSI:	0
Well Test:	Not Reported	Water Reclamation #:	9

AY1481
North
1/2 - 1 Mile
Higher

WA WELLS WALOG1000106193

Database:	Ecology Well Logs	Well Log ID:	111314
Well Tag:	AEB066	Project Tag:	Not Reported
Notice of Intent #:	R028568	Date Received:	01-DEC-97
Diameter:	0	Casing Depth:	0
Well Completion:	24-OCT-97	Well Owner:	Seatac Shell
Well Type:	Resource Protection	Driller #:	Not Reported
Static Level:	0	Flow Rate (GPM):	0
Flow Type:	Not Reported	PSI:	0
Well Test:	Not Reported	Water Reclamation #:	9

AY1482
North
1/2 - 1 Mile
Higher

WA WELLS WALOG1000106481

Database:	Ecology Well Logs	Well Log ID:	111619
Well Tag:	AEE783	Project Tag:	Not Reported
Notice of Intent #:	R039759	Date Received:	Not Reported
Diameter:	0	Casing Depth:	0
Well Completion:	24-AUG-98	Well Owner:	Seatac Fuel Farm
Well Type:	Resource Protection	Driller #:	Not Reported
Static Level:	0	Flow Rate (GPM):	0
Flow Type:	Not Reported	PSI:	0
Well Test:	Not Reported	Water Reclamation #:	9

AY1483
North
1/2 - 1 Mile
Higher

WA WELLS WALOG1000106484

Database:	Ecology Well Logs	Well Log ID:	111622
Well Tag:	AEE786	Project Tag:	Not Reported
Notice of Intent #:	R039759	Date Received:	Not Reported
Diameter:	0	Casing Depth:	0
Well Completion:	25-AUG-98	Well Owner:	Seatac Fuel Farm
Well Type:	Resource Protection	Driller #:	Not Reported
Static Level:	0	Flow Rate (GPM):	0
Flow Type:	Not Reported	PSI:	0
Well Test:	Not Reported	Water Reclamation #:	9

GEOCHECK® - PHYSICAL SETTING SOURCE MAP FINDINGS

Map ID
Direction
Distance
Elevation

Database EDR ID Number

AY1484
North
1/2 - 1 Mile
Higher

WA WELLS WALOG1000106483

Database:	Ecology Well Logs	Well Log ID:	111621
Well Tag:	AEE785	Project Tag:	Not Reported
Notice of Intent #:	R039759	Date Received:	Not Reported
Diameter:	0	Casing Depth:	0
Well Completion:	25-AUG-98	Well Owner:	Seatac Fuel Farm
Well Type:	Resource Protection	Driller #:	Not Reported
Static Level:	0	Flow Rate (GPM):	0
Flow Type:	Not Reported	PSI:	0
Well Test:	Not Reported	Water Reclamation #:	9

AY1485
North
1/2 - 1 Mile
Higher

WA WELLS WALOG1000106482

Database:	Ecology Well Logs	Well Log ID:	111620
Well Tag:	AEE784	Project Tag:	Not Reported
Notice of Intent #:	R039759	Date Received:	Not Reported
Diameter:	0	Casing Depth:	0
Well Completion:	24-AUG-98	Well Owner:	Seatac Fuel Farm
Well Type:	Resource Protection	Driller #:	Not Reported
Static Level:	0	Flow Rate (GPM):	0
Flow Type:	Not Reported	PSI:	0
Well Test:	Not Reported	Water Reclamation #:	9

AY1486
North
1/2 - 1 Mile
Higher

WA WELLS WALOG1000106192

Database:	Ecology Well Logs	Well Log ID:	111313
Well Tag:	AEB065	Project Tag:	Not Reported
Notice of Intent #:	R028568	Date Received:	01-DEC-97
Diameter:	0	Casing Depth:	0
Well Completion:	24-OCT-97	Well Owner:	Seatac Shell
Well Type:	Resource Protection	Driller #:	Not Reported
Static Level:	0	Flow Rate (GPM):	0
Flow Type:	Not Reported	PSI:	0
Well Test:	Not Reported	Water Reclamation #:	9

AY1487
North
1/2 - 1 Mile
Higher

WA WELLS WALOG1000104969

Database:	Ecology Well Logs	Well Log ID:	110002
Well Tag:	ABY925	Project Tag:	Not Reported
Notice of Intent #:	R005453	Date Received:	22-AUG-95
Diameter:	0	Casing Depth:	0

GEOCHECK® - PHYSICAL SETTING SOURCE MAP FINDINGS

Well Completion:	04-AUG-95	Well Owner:	Delta Airlines
Well Type:	Resource Protection	Driller #:	Not Reported
Static Level:	0	Flow Rate (GPM):	0
Flow Type:	Not Reported	PSI:	0
Well Test:	Not Reported	Water Reclamation #:	9

AY1488
North
1/2 - 1 Mile
Higher

WA WELLS WALOG1000102952

Database:	Ecology Well Logs	Well Log ID:	107286
Well Tag:	Not Reported	Project Tag:	Not Reported
Notice of Intent #:	R036386	Date Received:	18-MAR-98
Diameter:	0	Casing Depth:	45
Well Completion:	30-JAN-98	Well Owner:	Shell Oil Co / Bothell
Well Type:	Resource Protection	Driller #:	2189
Static Level:	0	Flow Rate (GPM):	0
Flow Type:	Not Reported	PSI:	0
Well Test:	Not Reported	Water Reclamation #:	9

AY1489
North
1/2 - 1 Mile
Higher

WA WELLS WALOG1000099384

Database:	Ecology Well Logs	Well Log ID:	102015
Well Tag:	Not Reported	Project Tag:	Not Reported
Notice of Intent #:	001739	Date Received:	25-JAN-94
Diameter:	0	Casing Depth:	45
Well Completion:	01-DEC-93	Well Owner:	Budget Rental
Well Type:	Resource Protection	Driller #:	Not Reported
Static Level:	0	Flow Rate (GPM):	0
Flow Type:	Not Reported	PSI:	0
Well Test:	Not Reported	Water Reclamation #:	9

AY1490
North
1/2 - 1 Mile
Higher

WA WELLS WALOG1000104970

Database:	Ecology Well Logs	Well Log ID:	110003
Well Tag:	ABY926	Project Tag:	Not Reported
Notice of Intent #:	R005453	Date Received:	22-AUG-95
Diameter:	0	Casing Depth:	0
Well Completion:	04-AUG-95	Well Owner:	Delta Airlines
Well Type:	Resource Protection	Driller #:	Not Reported
Static Level:	0	Flow Rate (GPM):	0
Flow Type:	Not Reported	PSI:	0
Well Test:	Not Reported	Water Reclamation #:	9

GEOCHECK® - PHYSICAL SETTING SOURCE MAP FINDINGS

Map ID
Direction
Distance
Elevation

Database EDR ID Number

AY1491
North
1/2 - 1 Mile
Higher

WA WELLS WALOG1000105903

Database: Ecology Well Logs
Well Tag: ACQ828
Notice of Intent #: R028290
Diameter: 0
Well Completion: 13-FEB-97
Well Type: Resource Protection
Static Level: 0
Flow Type: Not Reported
Well Test: Not Reported

Well Log ID: 111004
Project Tag: Not Reported
Date Received: Not Reported
Casing Depth: 0
Well Owner: Exxon
Driller #: Not Reported
Flow Rate (GPM): 0
PSI: 0
Water Reclamation #: 9

AY1492
North
1/2 - 1 Mile
Higher

WA WELLS WALOG1000105337

Database: Ecology Well Logs
Well Tag: ACD327
Notice of Intent #: R003494
Diameter: 0
Well Completion: 19-OCT-95
Well Type: Resource Protection
Static Level: 0
Flow Type: Not Reported
Well Test: Not Reported

Well Log ID: 110379
Project Tag: Not Reported
Date Received: 06-NOV-95
Casing Depth: 0
Well Owner: Delta Airlines
Driller #: Not Reported
Flow Rate (GPM): 0
PSI: 0
Water Reclamation #: 9

AY1493
North
1/2 - 1 Mile
Higher

WA WELLS WALOG1000104971

Database: Ecology Well Logs
Well Tag: ABY927
Notice of Intent #: R005453
Diameter: 0
Well Completion: 04-AUG-95
Well Type: Resource Protection
Static Level: 0
Flow Type: Not Reported
Well Test: Not Reported

Well Log ID: 110004
Project Tag: Not Reported
Date Received: 22-AUG-95
Casing Depth: 0
Well Owner: Delta Airlines
Driller #: Not Reported
Flow Rate (GPM): 0
PSI: 0
Water Reclamation #: 9

AY1494
North
1/2 - 1 Mile
Higher

WA WELLS WALOG1000177537

Database: Ecology Well Logs
Well Tag: Not Reported
Notice of Intent #: A012179
Diameter: 0

Well Log ID: 202091
Project Tag: Not Reported
Date Received: 22-AUG-95
Casing Depth: 0

GEOCHECK® - PHYSICAL SETTING SOURCE MAP FINDINGS

Well Completion:	06-AUG-95	Well Owner:	Delta Airlines
Well Type:	Decommissioning	Driller #:	Not Reported
Static Level:	0	Flow Rate (GPM):	0
Flow Type:	Not Reported	PSI:	0
Well Test:	Not Reported	Water Reclamation #:	9

AY1495
North
1/2 - 1 Mile
Higher

WA WELLS WALOG1000177536

Database:	Ecology Well Logs	Well Log ID:	202090
Well Tag:	Not Reported	Project Tag:	Not Reported
Notice of Intent #:	A012179	Date Received:	22-AUG-95
Diameter:	0	Casing Depth:	0
Well Completion:	06-AUG-95	Well Owner:	Delta Airlines
Well Type:	Decommissioning	Driller #:	Not Reported
Static Level:	0	Flow Rate (GPM):	0
Flow Type:	Not Reported	PSI:	0
Well Test:	Not Reported	Water Reclamation #:	9

AY1496
North
1/2 - 1 Mile
Higher

WA WELLS WALOG1000177535

Database:	Ecology Well Logs	Well Log ID:	202089
Well Tag:	Not Reported	Project Tag:	Not Reported
Notice of Intent #:	A012179	Date Received:	22-AUG-95
Diameter:	0	Casing Depth:	0
Well Completion:	06-AUG-95	Well Owner:	Delta Airlines
Well Type:	Decommissioning	Driller #:	Not Reported
Static Level:	0	Flow Rate (GPM):	0
Flow Type:	Not Reported	PSI:	0
Well Test:	Not Reported	Water Reclamation #:	9

AY1497
North
1/2 - 1 Mile
Higher

WA WELLS WALOG1000177772

Database:	Ecology Well Logs	Well Log ID:	202340
Well Tag:	Not Reported	Project Tag:	Not Reported
Notice of Intent #:	Not Reported	Date Received:	18-FEB-92
Diameter:	0	Casing Depth:	0
Well Completion:	23-JAN-92	Well Owner:	Exxon R/S #7-3287
Well Type:	Resource Protection	Driller #:	Not Reported
Static Level:	0	Flow Rate (GPM):	0
Flow Type:	Not Reported	PSI:	0
Well Test:	Not Reported	Water Reclamation #:	9

GEOCHECK® - PHYSICAL SETTING SOURCE MAP FINDINGS

Map ID
Direction
Distance
Elevation

Database EDR ID Number

AY1498
North
1/2 - 1 Mile
Higher

WA WELLS WALOG1000177775

Database:	Ecology Well Logs	Well Log ID:	202343
Well Tag:	Not Reported	Project Tag:	Not Reported
Notice of Intent #:	Not Reported	Date Received:	18-FEB-92
Diameter:	0	Casing Depth:	0
Well Completion:	25-JAN-92	Well Owner:	Exxon R/S #7-3287
Well Type:	Resource Protection	Driller #:	Not Reported
Static Level:	0	Flow Rate (GPM):	0
Flow Type:	Not Reported	PSI:	0
Well Test:	Not Reported	Water Reclamation #:	9

AY1499
North
1/2 - 1 Mile
Higher

WA WELLS WALOG1000177774

Database:	Ecology Well Logs	Well Log ID:	202342
Well Tag:	Not Reported	Project Tag:	Not Reported
Notice of Intent #:	Not Reported	Date Received:	18-FEB-92
Diameter:	0	Casing Depth:	0
Well Completion:	24-JAN-92	Well Owner:	Exxon R/S #7-3287
Well Type:	Resource Protection	Driller #:	Not Reported
Static Level:	0	Flow Rate (GPM):	0
Flow Type:	Not Reported	PSI:	0
Well Test:	Not Reported	Water Reclamation #:	9

AY1500
North
1/2 - 1 Mile
Higher

WA WELLS WALOG1000177773

Database:	Ecology Well Logs	Well Log ID:	202341
Well Tag:	Not Reported	Project Tag:	Not Reported
Notice of Intent #:	Not Reported	Date Received:	18-FEB-92
Diameter:	0	Casing Depth:	0
Well Completion:	24-JAN-92	Well Owner:	Exxon R/S #7-3287
Well Type:	Resource Protection	Driller #:	Not Reported
Static Level:	0	Flow Rate (GPM):	0
Flow Type:	Not Reported	PSI:	0
Well Test:	Not Reported	Water Reclamation #:	9

AY1501
North
1/2 - 1 Mile
Higher

WA WELLS WALOG1000177534

Database:	Ecology Well Logs	Well Log ID:	202088
Well Tag:	Not Reported	Project Tag:	Not Reported
Notice of Intent #:	A012269	Date Received:	06-NOV-95
Diameter:	0	Casing Depth:	0

GEOCHECK® - PHYSICAL SETTING SOURCE MAP FINDINGS

Well Completion:	Not Reported	Well Owner:	Delta Airlines
Well Type:	Decommissioning	Driller #:	Not Reported
Static Level:	0	Flow Rate (GPM):	0
Flow Type:	Not Reported	PSI:	0
Well Test:	Not Reported	Water Reclamation #:	9

AY1502
North
1/2 - 1 Mile
Higher

WA WELLS WALOG1000106487

Database:	Ecology Well Logs	Well Log ID:	111626
Well Tag:	AEE790	Project Tag:	Not Reported
Notice of Intent #:	R039759	Date Received:	Not Reported
Diameter:	0	Casing Depth:	0
Well Completion:	25-AUG-98	Well Owner:	Seatac Fuel Farm
Well Type:	Resource Protection	Driller #:	Not Reported
Static Level:	0	Flow Rate (GPM):	0
Flow Type:	Not Reported	PSI:	0
Well Test:	Not Reported	Water Reclamation #:	9

AY1503
North
1/2 - 1 Mile
Higher

WA WELLS WALOG1000106486

Database:	Ecology Well Logs	Well Log ID:	111624
Well Tag:	AEE788	Project Tag:	Not Reported
Notice of Intent #:	R039759	Date Received:	Not Reported
Diameter:	0	Casing Depth:	0
Well Completion:	25-AUG-98	Well Owner:	Seatac Fuel Farm
Well Type:	Resource Protection	Driller #:	Not Reported
Static Level:	0	Flow Rate (GPM):	0
Flow Type:	Not Reported	PSI:	0
Well Test:	Not Reported	Water Reclamation #:	9

AY1504
North
1/2 - 1 Mile
Higher

WA WELLS WALOG1000106485

Database:	Ecology Well Logs	Well Log ID:	111623
Well Tag:	AEE787	Project Tag:	Not Reported
Notice of Intent #:	R039759	Date Received:	Not Reported
Diameter:	0	Casing Depth:	0
Well Completion:	25-AUG-98	Well Owner:	Seatac Fuel Farm
Well Type:	Resource Protection	Driller #:	Not Reported
Static Level:	0	Flow Rate (GPM):	0
Flow Type:	Not Reported	PSI:	0
Well Test:	Not Reported	Water Reclamation #:	9

GEOCHECK® - PHYSICAL SETTING SOURCE MAP FINDINGS

Map ID
Direction
Distance
Elevation

Database EDR ID Number

AY1505
North
1/2 - 1 Mile
Higher

WA WELLS WALOG1000177530

Database: Ecology Well Logs
Well Tag: Not Reported
Notice of Intent #: A012269
Diameter: 0
Well Completion: Not Reported
Well Type: Decommissioning
Static Level: 0
Flow Type: Not Reported
Well Test: Not Reported

Well Log ID: 202083
Project Tag: Not Reported
Date Received: 06-NOV-95
Casing Depth: 0
Well Owner: Delta Airlines
Driller #: Not Reported
Flow Rate (GPM): 0
PSI: 0
Water Reclamation #: 9

AY1506
North
1/2 - 1 Mile
Higher

WA WELLS WALOG1000177533

Database: Ecology Well Logs
Well Tag: Not Reported
Notice of Intent #: A012269
Diameter: 0
Well Completion: Not Reported
Well Type: Decommissioning
Static Level: 0
Flow Type: Not Reported
Well Test: Not Reported

Well Log ID: 202087
Project Tag: Not Reported
Date Received: 06-NOV-95
Casing Depth: 0
Well Owner: Delta Airlines
Driller #: Not Reported
Flow Rate (GPM): 0
PSI: 0
Water Reclamation #: 9

AY1507
North
1/2 - 1 Mile
Higher

WA WELLS WALOG1000177532

Database: Ecology Well Logs
Well Tag: Not Reported
Notice of Intent #: A012269
Diameter: 0
Well Completion: Not Reported
Well Type: Decommissioning
Static Level: 0
Flow Type: Not Reported
Well Test: Not Reported

Well Log ID: 202085
Project Tag: Not Reported
Date Received: 06-NOV-95
Casing Depth: 0
Well Owner: Delta Airlines
Driller #: Not Reported
Flow Rate (GPM): 0
PSI: 0
Water Reclamation #: 9

AY1508
North
1/2 - 1 Mile
Higher

WA WELLS WALOG1000177531

Database: Ecology Well Logs
Well Tag: Not Reported
Notice of Intent #: A012269
Diameter: 0

Well Log ID: 202084
Project Tag: Not Reported
Date Received: 06-NOV-95
Casing Depth: 0

GEOCHECK® - PHYSICAL SETTING SOURCE MAP FINDINGS

Well Completion:	Not Reported	Well Owner:	Delta Airlines
Well Type:	Decommissioning	Driller #:	Not Reported
Static Level:	0	Flow Rate (GPM):	0
Flow Type:	Not Reported	PSI:	0
Well Test:	Not Reported	Water Reclamation #:	9

AY1509
North
1/2 - 1 Mile
Higher

WA WELLS WALOG1000179176

Database:	Ecology Well Logs	Well Log ID:	203797
Well Tag:	Not Reported	Project Tag:	Not Reported
Notice of Intent #:	A028383	Date Received:	21-MAY-97
Diameter:	0	Casing Depth:	0
Well Completion:	Not Reported	Well Owner:	Nw Airlines Gate E-13
Well Type:	Decommissioning	Driller #:	Not Reported
Static Level:	0	Flow Rate (GPM):	0
Flow Type:	Not Reported	PSI:	0
Well Test:	Not Reported	Water Reclamation #:	9

AY1510
North
1/2 - 1 Mile
Higher

WA WELLS WALOG1000179175

Database:	Ecology Well Logs	Well Log ID:	203796
Well Tag:	Not Reported	Project Tag:	Not Reported
Notice of Intent #:	A028383	Date Received:	21-MAY-97
Diameter:	0	Casing Depth:	0
Well Completion:	Not Reported	Well Owner:	Nw Airlines Gate E-13
Well Type:	Decommissioning	Driller #:	Not Reported
Static Level:	0	Flow Rate (GPM):	0
Flow Type:	Not Reported	PSI:	0
Well Test:	Not Reported	Water Reclamation #:	9

AY1511
North
1/2 - 1 Mile
Higher

WA WELLS WALOG1000179169

Database:	Ecology Well Logs	Well Log ID:	203790
Well Tag:	Not Reported	Project Tag:	Not Reported
Notice of Intent #:	A028383	Date Received:	30-MAY-97
Diameter:	0	Casing Depth:	0
Well Completion:	Not Reported	Well Owner:	Nw Airlines - Gates E-13
Well Type:	Decommissioning	Driller #:	Not Reported
Static Level:	0	Flow Rate (GPM):	0
Flow Type:	Not Reported	PSI:	0
Well Test:	Not Reported	Water Reclamation #:	9

GEOCHECK® - PHYSICAL SETTING SOURCE MAP FINDINGS

Map ID
Direction
Distance
Elevation

Database EDR ID Number

AY1512
North
1/2 - 1 Mile
Higher

WA WELLS WALOG1000179409

Database: Ecology Well Logs
Well Tag: Not Reported
Notice of Intent #: 047680
Diameter: 0
Well Completion: Not Reported
Well Type: Resource Protection
Static Level: 0
Flow Type: Not Reported
Well Test: Not Reported

Well Log ID: 204044
Project Tag: Not Reported
Date Received: 30-MAR-92
Casing Depth: 0
Well Owner: Pizza Hut
Driller #: 1805
Flow Rate (GPM): 0
PSI: 0
Water Reclamation #: 9

AY1513
North
1/2 - 1 Mile
Higher

WA WELLS WALOG1000181626

Database: Ecology Well Logs
Well Tag: AEB175
Notice of Intent #: R028568
Diameter: 0
Well Completion: 24-OCT-97
Well Type: Resource Protection
Static Level: 0
Flow Type: Not Reported
Well Test: Not Reported

Well Log ID: 206440
Project Tag: Not Reported
Date Received: 01-DEC-97
Casing Depth: 40
Well Owner: Seatac Shell/Shell Oil
Driller #: Not Reported
Flow Rate (GPM): 0
PSI: 0
Water Reclamation #: 9

AY1514
North
1/2 - 1 Mile
Higher

WA WELLS WALOG1000179411

Database: Ecology Well Logs
Well Tag: Not Reported
Notice of Intent #: 047680
Diameter: 0
Well Completion: Not Reported
Well Type: Resource Protection
Static Level: 0
Flow Type: Not Reported
Well Test: Not Reported

Well Log ID: 204046
Project Tag: Not Reported
Date Received: 30-MAR-92
Casing Depth: 0
Well Owner: Pizza Hut
Driller #: 1805
Flow Rate (GPM): 0
PSI: 0
Water Reclamation #: 9

AY1515
North
1/2 - 1 Mile
Higher

WA WELLS WALOG1000179410

Database: Ecology Well Logs
Well Tag: Not Reported
Notice of Intent #: 047680
Diameter: 0

Well Log ID: 204045
Project Tag: Not Reported
Date Received: 30-MAR-92
Casing Depth: 0

GEOCHECK® - PHYSICAL SETTING SOURCE MAP FINDINGS

Well Completion:	Not Reported	Well Owner:	Pizza Hut
Well Type:	Resource Protection	Driller #:	1805
Static Level:	0	Flow Rate (GPM):	0
Flow Type:	Not Reported	PSI:	0
Well Test:	Not Reported	Water Reclamation #:	9

AY1516
North
1/2 - 1 Mile
Higher

WA WELLS WALOG1000179168

Database:	Ecology Well Logs	Well Log ID:	203789
Well Tag:	Not Reported	Project Tag:	Not Reported
Notice of Intent #:	A028383	Date Received:	30-MAY-97
Diameter:	0	Casing Depth:	0
Well Completion:	Not Reported	Well Owner:	Nw Airlines - Gates E-13
Well Type:	Decommisioning	Driller #:	Not Reported
Static Level:	0	Flow Rate (GPM):	0
Flow Type:	Not Reported	PSI:	0
Well Test:	Not Reported	Water Reclamation #:	9

AY1517
North
1/2 - 1 Mile
Higher

WA WELLS WALOG1000179163

Database:	Ecology Well Logs	Well Log ID:	203784
Well Tag:	Not Reported	Project Tag:	Not Reported
Notice of Intent #:	S002565	Date Received:	24-JUL-98
Diameter:	0	Casing Depth:	0
Well Completion:	Not Reported	Well Owner:	Nw Airlines
Well Type:	Resource Protection	Driller #:	Not Reported
Static Level:	0	Flow Rate (GPM):	0
Flow Type:	Not Reported	PSI:	0
Well Test:	Not Reported	Water Reclamation #:	9

AY1518
North
1/2 - 1 Mile
Higher

WA WELLS WALOG1000179162

Database:	Ecology Well Logs	Well Log ID:	203783
Well Tag:	Not Reported	Project Tag:	Not Reported
Notice of Intent #:	S002565	Date Received:	24-JUL-98
Diameter:	0	Casing Depth:	0
Well Completion:	16-JUN-98	Well Owner:	Nw Airlines
Well Type:	Resource Protection	Driller #:	Not Reported
Static Level:	0	Flow Rate (GPM):	0
Flow Type:	Not Reported	PSI:	0
Well Test:	Not Reported	Water Reclamation #:	9

GEOCHECK® - PHYSICAL SETTING SOURCE MAP FINDINGS

Map ID
Direction
Distance
Elevation

Database EDR ID Number

AY1519
North
1/2 - 1 Mile
Higher

WA WELLS WALOG1000179161

Database: Ecology Well Logs
Well Tag: Not Reported
Notice of Intent #: S002565
Diameter: 0
Well Completion: 16-JUN-98
Well Type: Resource Protection
Static Level: 0
Flow Type: Not Reported
Well Test: Not Reported

Well Log ID: 203782
Project Tag: Not Reported
Date Received: 24-JUL-98
Casing Depth: 0
Well Owner: Nw Airlines
Driller #: Not Reported
Flow Rate (GPM): 0
PSI: 0
Water Reclamation #: 9

AY1520
North
1/2 - 1 Mile
Higher

WA WELLS WALOG1000179164

Database: Ecology Well Logs
Well Tag: Not Reported
Notice of Intent #: A028383
Diameter: 0
Well Completion: 01-MAY-97
Well Type: Decommissioning
Static Level: 0
Flow Type: Not Reported
Well Test: Not Reported

Well Log ID: 203785
Project Tag: Not Reported
Date Received: 30-MAY-97
Casing Depth: 0
Well Owner: Nw Airlines - Gate E-13
Driller #: Not Reported
Flow Rate (GPM): 0
PSI: 0
Water Reclamation #: 9

AY1521
North
1/2 - 1 Mile
Higher

WA WELLS WALOG1000179167

Database: Ecology Well Logs
Well Tag: Not Reported
Notice of Intent #: A028383
Diameter: 0
Well Completion: 01-MAY-97
Well Type: Decommissioning
Static Level: 0
Flow Type: Not Reported
Well Test: Not Reported

Well Log ID: 203788
Project Tag: Not Reported
Date Received: 30-MAY-97
Casing Depth: 0
Well Owner: Nw Airlines - Gate E-13
Driller #: Not Reported
Flow Rate (GPM): 0
PSI: 0
Water Reclamation #: 9

AY1522
North
1/2 - 1 Mile
Higher

WA WELLS WALOG1000179166

Database: Ecology Well Logs
Well Tag: Not Reported
Notice of Intent #: A028383
Diameter: 0

Well Log ID: 203787
Project Tag: Not Reported
Date Received: 30-MAY-97
Casing Depth: 0

GEOCHECK® - PHYSICAL SETTING SOURCE MAP FINDINGS

Well Completion:	01-MAY-97	Well Owner:	Nw Airlines - Gate E-13
Well Type:	Decommissioning	Driller #:	Not Reported
Static Level:	0	Flow Rate (GPM):	0
Flow Type:	Not Reported	PSI:	0
Well Test:	Not Reported	Water Reclamation #:	9

AY1523
North
1/2 - 1 Mile
Higher

WA WELLS WALOG1000179165

Database:	Ecology Well Logs	Well Log ID:	203786
Well Tag:	Not Reported	Project Tag:	Not Reported
Notice of Intent #:	A028383	Date Received:	30-MAY-97
Diameter:	0	Casing Depth:	0
Well Completion:	01-MAY-97	Well Owner:	Nw Airlines - Gate E-13
Well Type:	Decommissioning	Driller #:	Not Reported
Static Level:	0	Flow Rate (GPM):	0
Flow Type:	Not Reported	PSI:	0
Well Test:	Not Reported	Water Reclamation #:	9

AY1524
North
1/2 - 1 Mile
Higher

WA WELLS WALOG1000245012

Database:	Ecology Well Logs	Well Log ID:	318513
Well Tag:	Not Reported	Project Tag:	Not Reported
Notice of Intent #:	S011070	Date Received:	06-NOV-01
Diameter:	0	Casing Depth:	10
Well Completion:	30-JUL-01	Well Owner:	Port Of Seattle
Well Type:	Resource Protection	Driller #:	Not Reported
Static Level:	0	Flow Rate (GPM):	0
Flow Type:	Not Reported	PSI:	0
Well Test:	Not Reported	Water Reclamation #:	9

AY1525
North
1/2 - 1 Mile
Higher

WA WELLS WALOG1000245011

Database:	Ecology Well Logs	Well Log ID:	318512
Well Tag:	Not Reported	Project Tag:	Not Reported
Notice of Intent #:	S011070	Date Received:	06-NOV-01
Diameter:	0	Casing Depth:	10
Well Completion:	30-JUL-01	Well Owner:	Port Of Seattle
Well Type:	Resource Protection	Driller #:	Not Reported
Static Level:	0	Flow Rate (GPM):	0
Flow Type:	Not Reported	PSI:	0
Well Test:	Not Reported	Water Reclamation #:	9

GEOCHECK® - PHYSICAL SETTING SOURCE MAP FINDINGS

Map ID
Direction
Distance
Elevation

Database EDR ID Number

AY1526
North
1/2 - 1 Mile
Higher

WA WELLS WALOG1000245010

Database: Ecology Well Logs
Well Tag: Not Reported
Notice of Intent #: R055425
Diameter: 0
Well Completion: 30-JUL-01
Well Type: Resource Protection
Static Level: 0
Flow Type: Not Reported
Well Test: Not Reported

Well Log ID: 318511
Project Tag: Not Reported
Date Received: 06-NOV-01
Casing Depth: 20
Well Owner: Landau Assoc
Driller #: Not Reported
Flow Rate (GPM): 0
PSI: 0
Water Reclamation #: 9

AY1527
North
1/2 - 1 Mile
Higher

WA WELLS WALOG1000245013

Database: Ecology Well Logs
Well Tag: Not Reported
Notice of Intent #: S011070
Diameter: 0
Well Completion: 30-JUL-01
Well Type: Resource Protection
Static Level: 0
Flow Type: Not Reported
Well Test: Not Reported

Well Log ID: 318514
Project Tag: Not Reported
Date Received: 06-NOV-01
Casing Depth: 10
Well Owner: Port Of Seattle
Driller #: Not Reported
Flow Rate (GPM): 0
PSI: 0
Water Reclamation #: 9

AY1528
North
1/2 - 1 Mile
Higher

WA WELLS WALOG1000245016

Database: Ecology Well Logs
Well Tag: Not Reported
Notice of Intent #: S011070
Diameter: 0
Well Completion: 30-JUL-01
Well Type: Resource Protection
Static Level: 0
Flow Type: Not Reported
Well Test: Not Reported

Well Log ID: 318517
Project Tag: Not Reported
Date Received: 06-NOV-01
Casing Depth: 10
Well Owner: Port Of Seattle
Driller #: Not Reported
Flow Rate (GPM): 0
PSI: 0
Water Reclamation #: 9

AY1529
North
1/2 - 1 Mile
Higher

WA WELLS WALOG1000245015

Database: Ecology Well Logs
Well Tag: Not Reported
Notice of Intent #: S011070
Diameter: 0

Well Log ID: 318516
Project Tag: Not Reported
Date Received: 06-NOV-01
Casing Depth: 10

GEOCHECK® - PHYSICAL SETTING SOURCE MAP FINDINGS

Well Completion:	30-JUL-01	Well Owner:	Port Of Seattle
Well Type:	Resource Protection	Driller #:	Not Reported
Static Level:	0	Flow Rate (GPM):	0
Flow Type:	Not Reported	PSI:	0
Well Test:	Not Reported	Water Reclamation #:	9

AY1530
North
1/2 - 1 Mile
Higher

WA WELLS WALOG1000245014

Database:	Ecology Well Logs	Well Log ID:	318515
Well Tag:	Not Reported	Project Tag:	Not Reported
Notice of Intent #:	S011070	Date Received:	06-NOV-01
Diameter:	0	Casing Depth:	10
Well Completion:	30-JUL-01	Well Owner:	Port Of Seattle
Well Type:	Resource Protection	Driller #:	Not Reported
Static Level:	0	Flow Rate (GPM):	0
Flow Type:	Not Reported	PSI:	0
Well Test:	Not Reported	Water Reclamation #:	9

AY1531
North
1/2 - 1 Mile
Higher

WA WELLS WALOG1000245009

Database:	Ecology Well Logs	Well Log ID:	318510
Well Tag:	Not Reported	Project Tag:	Not Reported
Notice of Intent #:	R055425	Date Received:	06-NOV-01
Diameter:	0	Casing Depth:	10
Well Completion:	30-JUL-01	Well Owner:	Landau Assoc
Well Type:	Resource Protection	Driller #:	Not Reported
Static Level:	0	Flow Rate (GPM):	0
Flow Type:	Not Reported	PSI:	0
Well Test:	Not Reported	Water Reclamation #:	9

AY1532
North
1/2 - 1 Mile
Higher

WA WELLS WALOG1000244995

Database:	Ecology Well Logs	Well Log ID:	318496
Well Tag:	Not Reported	Project Tag:	Not Reported
Notice of Intent #:	S007870	Date Received:	06-NOV-01
Diameter:	0	Casing Depth:	17.5
Well Completion:	30-JUL-01	Well Owner:	Landau Assoc Inc
Well Type:	Resource Protection	Driller #:	Not Reported
Static Level:	0	Flow Rate (GPM):	0
Flow Type:	Not Reported	PSI:	0
Well Test:	Not Reported	Water Reclamation #:	9

GEOCHECK® - PHYSICAL SETTING SOURCE MAP FINDINGS

Map ID
Direction
Distance
Elevation

Database EDR ID Number

AY1533
North
1/2 - 1 Mile
Higher

WA WELLS WALOG1000182002

Database: Ecology Well Logs
Well Tag: Not Reported
Notice of Intent #: A012269
Diameter: 0
Well Completion: Not Reported
Well Type: Decommissioning
Static Level: 0
Flow Type: Not Reported
Well Test: Not Reported

Well Log ID: 207706
Project Tag: Not Reported
Date Received: 06-NOV-95
Casing Depth: 0
Well Owner: Delta Airlines
Driller #: Not Reported
Flow Rate (GPM): 0
PSI: 0
Water Reclamation #: 9

AY1534
North
1/2 - 1 Mile
Higher

WA WELLS WALOG1000181637

Database: Ecology Well Logs
Well Tag: AEE789
Notice of Intent #: R039759
Diameter: 0
Well Completion: 15-AUG-98
Well Type: Resource Protection
Static Level: 0
Flow Type: Not Reported
Well Test: Not Reported

Well Log ID: 206452
Project Tag: Not Reported
Date Received: 15-OCT-98
Casing Depth: 21
Well Owner: Port Of Seattle
Driller #: Not Reported
Flow Rate (GPM): 0
PSI: 0
Water Reclamation #: 9

AY1535
North
1/2 - 1 Mile
Higher

WA WELLS WALOG1000245002

Database: Ecology Well Logs
Well Tag: Not Reported
Notice of Intent #: R055425
Diameter: 0
Well Completion: 30-JUL-01
Well Type: Resource Protection
Static Level: 0
Flow Type: Not Reported
Well Test: Not Reported

Well Log ID: 318503
Project Tag: Not Reported
Date Received: 06-NOV-01
Casing Depth: 10
Well Owner: Landau Assoc
Driller #: Not Reported
Flow Rate (GPM): 0
PSI: 0
Water Reclamation #: 9

AY1536
North
1/2 - 1 Mile
Higher

WA WELLS WALOG1000245005

Database: Ecology Well Logs
Well Tag: Not Reported
Notice of Intent #: R055425
Diameter: 0

Well Log ID: 318506
Project Tag: Not Reported
Date Received: 06-NOV-01
Casing Depth: 10

GEOCHECK® - PHYSICAL SETTING SOURCE MAP FINDINGS

Well Completion:	30-JUL-01	Well Owner:	Landau Assoc
Well Type:	Resource Protection	Driller #:	Not Reported
Static Level:	0	Flow Rate (GPM):	0
Flow Type:	Not Reported	PSI:	0
Well Test:	Not Reported	Water Reclamation #:	9

AY1537
North
1/2 - 1 Mile
Higher

WA WELLS WALOG1000245004

Database:	Ecology Well Logs	Well Log ID:	318505
Well Tag:	Not Reported	Project Tag:	Not Reported
Notice of Intent #:	R055425	Date Received:	06-NOV-01
Diameter:	0	Casing Depth:	10
Well Completion:	30-JUL-01	Well Owner:	Landau Assoc
Well Type:	Resource Protection	Driller #:	Not Reported
Static Level:	0	Flow Rate (GPM):	0
Flow Type:	Not Reported	PSI:	0
Well Test:	Not Reported	Water Reclamation #:	9

AY1538
North
1/2 - 1 Mile
Higher

WA WELLS WALOG1000245003

Database:	Ecology Well Logs	Well Log ID:	318504
Well Tag:	Not Reported	Project Tag:	Not Reported
Notice of Intent #:	R055425	Date Received:	06-NOV-01
Diameter:	0	Casing Depth:	10
Well Completion:	30-JUL-01	Well Owner:	Landau Assoc
Well Type:	Resource Protection	Driller #:	Not Reported
Static Level:	0	Flow Rate (GPM):	0
Flow Type:	Not Reported	PSI:	0
Well Test:	Not Reported	Water Reclamation #:	9

AY1539
North
1/2 - 1 Mile
Higher

WA WELLS WALOG1000179128

Database:	Ecology Well Logs	Well Log ID:	203749
Well Tag:	Not Reported	Project Tag:	Not Reported
Notice of Intent #:	A028383	Date Received:	21-MAY-97
Diameter:	0	Casing Depth:	0
Well Completion:	24-APR-97	Well Owner:	Northwest Airlines
Well Type:	Decommisioning	Driller #:	Not Reported
Static Level:	0	Flow Rate (GPM):	0
Flow Type:	Not Reported	PSI:	0
Well Test:	Not Reported	Water Reclamation #:	9

GEOCHECK® - PHYSICAL SETTING SOURCE MAP FINDINGS

Map ID
Direction
Distance
Elevation

Database EDR ID Number

AY1540
North
1/2 - 1 Mile
Higher

WA WELLS WALOG1000179127

Database: Ecology Well Logs
Well Tag: Not Reported
Notice of Intent #: A028383
Diameter: 0
Well Completion: 24-APR-97
Well Type: Decommissioning
Static Level: 0
Flow Type: Not Reported
Well Test: Not Reported

Well Log ID: 203748
Project Tag: Not Reported
Date Received: 21-MAY-97
Casing Depth: 0
Well Owner: Northwest Airlines
Driller #: Not Reported
Flow Rate (GPM): 0
PSI: 0
Water Reclamation #: 9

AY1541
North
1/2 - 1 Mile
Higher

WA WELLS WALOG1000179126

Database: Ecology Well Logs
Well Tag: Not Reported
Notice of Intent #: A028383
Diameter: 0
Well Completion: 17-APR-97
Well Type: Decommissioning
Static Level: 0
Flow Type: Not Reported
Well Test: Not Reported

Well Log ID: 203747
Project Tag: Not Reported
Date Received: 21-MAY-97
Casing Depth: 0
Well Owner: Northwest Airlines
Driller #: Not Reported
Flow Rate (GPM): 0
PSI: 0
Water Reclamation #: 9

AY1542
North
1/2 - 1 Mile
Higher

WA WELLS WALOG1000179129

Database: Ecology Well Logs
Well Tag: Not Reported
Notice of Intent #: A028383
Diameter: 0
Well Completion: 24-APR-97
Well Type: Decommissioning
Static Level: 0
Flow Type: Not Reported
Well Test: Not Reported

Well Log ID: 203750
Project Tag: Not Reported
Date Received: 21-MAY-97
Casing Depth: 0
Well Owner: Northwest Airlines
Driller #: Not Reported
Flow Rate (GPM): 0
PSI: 0
Water Reclamation #: 9

AY1543
North
1/2 - 1 Mile
Higher

WA WELLS WALOG1000179145

Database: Ecology Well Logs
Well Tag: Not Reported
Notice of Intent #: S002565
Diameter: 0

Well Log ID: 203766
Project Tag: Not Reported
Date Received: 24-JUL-98
Casing Depth: 0

GEOCHECK® - PHYSICAL SETTING SOURCE MAP FINDINGS

Well Completion:	11-JUN-98	Well Owner:	Nw Airlines
Well Type:	Resource Protection	Driller #:	Not Reported
Static Level:	0	Flow Rate (GPM):	0
Flow Type:	Not Reported	PSI:	0
Well Test:	Not Reported	Water Reclamation #:	9

AY1544
North
1/2 - 1 Mile
Higher

WA WELLS WALOG1000179131

Database:	Ecology Well Logs	Well Log ID:	203752
Well Tag:	Not Reported	Project Tag:	Not Reported
Notice of Intent #:	A028383	Date Received:	21-MAY-97
Diameter:	0	Casing Depth:	0
Well Completion:	21-APR-97	Well Owner:	Northwest Airlines
Well Type:	Decommisioning	Driller #:	Not Reported
Static Level:	0	Flow Rate (GPM):	0
Flow Type:	Not Reported	PSI:	0
Well Test:	Not Reported	Water Reclamation #:	9

AY1545
North
1/2 - 1 Mile
Higher

WA WELLS WALOG1000179130

Database:	Ecology Well Logs	Well Log ID:	203751
Well Tag:	Not Reported	Project Tag:	Not Reported
Notice of Intent #:	A028383	Date Received:	21-MAY-97
Diameter:	0	Casing Depth:	0
Well Completion:	21-APR-97	Well Owner:	Northwest Airlines
Well Type:	Decommisioning	Driller #:	Not Reported
Static Level:	0	Flow Rate (GPM):	0
Flow Type:	Not Reported	PSI:	0
Well Test:	Not Reported	Water Reclamation #:	9

AY1546
North
1/2 - 1 Mile
Higher

WA WELLS WALOG1000179125

Database:	Ecology Well Logs	Well Log ID:	203746
Well Tag:	Not Reported	Project Tag:	Not Reported
Notice of Intent #:	A028383	Date Received:	21-MAY-97
Diameter:	0	Casing Depth:	0
Well Completion:	17-APR-97	Well Owner:	Northwest Airlines
Well Type:	Decommisioning	Driller #:	Not Reported
Static Level:	0	Flow Rate (GPM):	0
Flow Type:	Not Reported	PSI:	0
Well Test:	Not Reported	Water Reclamation #:	9

GEOCHECK® - PHYSICAL SETTING SOURCE MAP FINDINGS

Map ID
Direction
Distance
Elevation

Database EDR ID Number

AY1547
North
1/2 - 1 Mile
Higher

WA WELLS WALOG1000179120

Database:	Ecology Well Logs	Well Log ID:	203741
Well Tag:	Not Reported	Project Tag:	Not Reported
Notice of Intent #:	R028376	Date Received:	21-MAY-97
Diameter:	0	Casing Depth:	0
Well Completion:	25-APR-97	Well Owner:	Northwest Airlines
Well Type:	Resource Protection	Driller #:	Not Reported
Static Level:	0	Flow Rate (GPM):	0
Flow Type:	Not Reported	PSI:	0
Well Test:	Not Reported	Water Reclamation #:	9

AY1548
North
1/2 - 1 Mile
Higher

WA WELLS WALOG1000179119

Database:	Ecology Well Logs	Well Log ID:	203740
Well Tag:	Not Reported	Project Tag:	Not Reported
Notice of Intent #:	R028376	Date Received:	21-MAY-97
Diameter:	0	Casing Depth:	0
Well Completion:	22-APR-97	Well Owner:	Northwest Airlines
Well Type:	Resource Protection	Driller #:	Not Reported
Static Level:	0	Flow Rate (GPM):	0
Flow Type:	Not Reported	PSI:	0
Well Test:	Not Reported	Water Reclamation #:	9

AY1549
North
1/2 - 1 Mile
Higher

WA WELLS WALOG1000179118

Database:	Ecology Well Logs	Well Log ID:	203739
Well Tag:	Not Reported	Project Tag:	Not Reported
Notice of Intent #:	A028383	Date Received:	21-MAY-97
Diameter:	0	Casing Depth:	0
Well Completion:	28-APR-97	Well Owner:	Northwest Airlines
Well Type:	Decommisioning	Driller #:	Not Reported
Static Level:	0	Flow Rate (GPM):	0
Flow Type:	Not Reported	PSI:	0
Well Test:	Not Reported	Water Reclamation #:	9

AY1550
North
1/2 - 1 Mile
Higher

WA WELLS WALOG1000179121

Database:	Ecology Well Logs	Well Log ID:	203742
Well Tag:	Not Reported	Project Tag:	Not Reported
Notice of Intent #:	A028383	Date Received:	21-MAY-97
Diameter:	0	Casing Depth:	0

GEOCHECK® - PHYSICAL SETTING SOURCE MAP FINDINGS

Well Completion:	22-APR-97	Well Owner:	Northwest Airlines
Well Type:	Decommissioning	Driller #:	Not Reported
Static Level:	0	Flow Rate (GPM):	0
Flow Type:	Not Reported	PSI:	0
Well Test:	Not Reported	Water Reclamation #:	9

AY1551
North
1/2 - 1 Mile
Higher

WA WELLS WALOG1000179124

Database:	Ecology Well Logs	Well Log ID:	203745
Well Tag:	Not Reported	Project Tag:	Not Reported
Notice of Intent #:	A028383	Date Received:	21-MAY-97
Diameter:	0	Casing Depth:	0
Well Completion:	21-APR-97	Well Owner:	Northwest Airlines
Well Type:	Decommissioning	Driller #:	Not Reported
Static Level:	0	Flow Rate (GPM):	0
Flow Type:	Not Reported	PSI:	0
Well Test:	Not Reported	Water Reclamation #:	9

AY1552
North
1/2 - 1 Mile
Higher

WA WELLS WALOG1000179123

Database:	Ecology Well Logs	Well Log ID:	203744
Well Tag:	Not Reported	Project Tag:	Not Reported
Notice of Intent #:	A028383	Date Received:	21-MAY-97
Diameter:	0	Casing Depth:	0
Well Completion:	23-APR-97	Well Owner:	Northwest Airlines
Well Type:	Decommissioning	Driller #:	Not Reported
Static Level:	0	Flow Rate (GPM):	0
Flow Type:	Not Reported	PSI:	0
Well Test:	Not Reported	Water Reclamation #:	9

AY1553
North
1/2 - 1 Mile
Higher

WA WELLS WALOG1000179122

Database:	Ecology Well Logs	Well Log ID:	203743
Well Tag:	Not Reported	Project Tag:	Not Reported
Notice of Intent #:	A028383	Date Received:	21-MAY-97
Diameter:	0	Casing Depth:	0
Well Completion:	23-APR-97	Well Owner:	Northwest Airlines
Well Type:	Decommissioning	Driller #:	Not Reported
Static Level:	0	Flow Rate (GPM):	0
Flow Type:	Not Reported	PSI:	0
Well Test:	Not Reported	Water Reclamation #:	9

GEOCHECK® - PHYSICAL SETTING SOURCE MAP FINDINGS

Map ID
Direction
Distance
Elevation

Database EDR ID Number

AY1554
North
1/2 - 1 Mile
Higher

WA WELLS WALOG1000179156

Database: Ecology Well Logs
Well Tag: Not Reported
Notice of Intent #: S002565
Diameter: 0
Well Completion: 15-JUN-98
Well Type: Resource Protection
Static Level: 0
Flow Type: Not Reported
Well Test: Not Reported

Well Log ID: 203777
Project Tag: Not Reported
Date Received: 24-JUL-98
Casing Depth: 0
Well Owner: Nw Airlines
Driller #: Not Reported
Flow Rate (GPM): 0
PSI: 0
Water Reclamation #: 9

AY1555
North
1/2 - 1 Mile
Higher

WA WELLS WALOG1000179155

Database: Ecology Well Logs
Well Tag: Not Reported
Notice of Intent #: S002565
Diameter: 0
Well Completion: 15-JUN-98
Well Type: Resource Protection
Static Level: 0
Flow Type: Not Reported
Well Test: Not Reported

Well Log ID: 203776
Project Tag: Not Reported
Date Received: 24-JUL-98
Casing Depth: 0
Well Owner: Nw Airlines
Driller #: Not Reported
Flow Rate (GPM): 0
PSI: 0
Water Reclamation #: 9

AY1556
North
1/2 - 1 Mile
Higher

WA WELLS WALOG1000179154

Database: Ecology Well Logs
Well Tag: Not Reported
Notice of Intent #: S002565
Diameter: 0
Well Completion: 12-JUN-98
Well Type: Resource Protection
Static Level: 0
Flow Type: Not Reported
Well Test: Not Reported

Well Log ID: 203775
Project Tag: Not Reported
Date Received: 24-JUL-98
Casing Depth: 0
Well Owner: Nw Airlines
Driller #: Not Reported
Flow Rate (GPM): 0
PSI: 0
Water Reclamation #: 9

AY1557
North
1/2 - 1 Mile
Higher

WA WELLS WALOG1000179157

Database: Ecology Well Logs
Well Tag: Not Reported
Notice of Intent #: S002565
Diameter: 0

Well Log ID: 203778
Project Tag: Not Reported
Date Received: 24-JUL-98
Casing Depth: 0

GEOCHECK® - PHYSICAL SETTING SOURCE MAP FINDINGS

Well Completion:	15-JUN-98	Well Owner:	Nw Airlines
Well Type:	Resource Protection	Driller #:	Not Reported
Static Level:	0	Flow Rate (GPM):	0
Flow Type:	Not Reported	PSI:	0
Well Test:	Not Reported	Water Reclamation #:	9

AY1558
North
1/2 - 1 Mile
Higher

WA WELLS WALOG1000179160

Database:	Ecology Well Logs	Well Log ID:	203781
Well Tag:	Not Reported	Project Tag:	Not Reported
Notice of Intent #:	S002565	Date Received:	24-JUL-98
Diameter:	0	Casing Depth:	0
Well Completion:	16-JUN-98	Well Owner:	Nw Airlines
Well Type:	Resource Protection	Driller #:	Not Reported
Static Level:	0	Flow Rate (GPM):	0
Flow Type:	Not Reported	PSI:	0
Well Test:	Not Reported	Water Reclamation #:	9

AY1559
North
1/2 - 1 Mile
Higher

WA WELLS WALOG1000179159

Database:	Ecology Well Logs	Well Log ID:	203780
Well Tag:	Not Reported	Project Tag:	Not Reported
Notice of Intent #:	S002565	Date Received:	24-JUL-98
Diameter:	0	Casing Depth:	0
Well Completion:	17-JUN-98	Well Owner:	Nw Airlines
Well Type:	Resource Protection	Driller #:	Not Reported
Static Level:	0	Flow Rate (GPM):	0
Flow Type:	Not Reported	PSI:	0
Well Test:	Not Reported	Water Reclamation #:	9

AY1560
North
1/2 - 1 Mile
Higher

WA WELLS WALOG1000179158

Database:	Ecology Well Logs	Well Log ID:	203779
Well Tag:	Not Reported	Project Tag:	Not Reported
Notice of Intent #:	S002565	Date Received:	24-JUL-98
Diameter:	0	Casing Depth:	0
Well Completion:	15-JUN-98	Well Owner:	Nw Airlines
Well Type:	Resource Protection	Driller #:	Not Reported
Static Level:	0	Flow Rate (GPM):	0
Flow Type:	Not Reported	PSI:	0
Well Test:	Not Reported	Water Reclamation #:	9

GEOCHECK® - PHYSICAL SETTING SOURCE MAP FINDINGS

Map ID
Direction
Distance
Elevation

Database EDR ID Number

AY1561
North
1/2 - 1 Mile
Higher

WA WELLS WALOG1000179153

Database: Ecology Well Logs
Well Tag: Not Reported
Notice of Intent #: S002565
Diameter: 0
Well Completion: 15-JUN-98
Well Type: Resource Protection
Static Level: 0
Flow Type: Not Reported
Well Test: Not Reported

Well Log ID: 203774
Project Tag: Not Reported
Date Received: 24-JUL-98
Casing Depth: 0
Well Owner: Nw Airlines
Driller #: Not Reported
Flow Rate (GPM): 0
PSI: 0
Water Reclamation #: 9

AY1562
North
1/2 - 1 Mile
Higher

WA WELLS WALOG1000179148

Database: Ecology Well Logs
Well Tag: Not Reported
Notice of Intent #: S002565
Diameter: 0
Well Completion: 12-JUN-98
Well Type: Resource Protection
Static Level: 0
Flow Type: Not Reported
Well Test: Not Reported

Well Log ID: 203769
Project Tag: Not Reported
Date Received: 24-JUL-98
Casing Depth: 0
Well Owner: Nw Airlines
Driller #: Not Reported
Flow Rate (GPM): 0
PSI: 0
Water Reclamation #: 9

AY1563
North
1/2 - 1 Mile
Higher

WA WELLS WALOG1000179147

Database: Ecology Well Logs
Well Tag: Not Reported
Notice of Intent #: S002565
Diameter: 0
Well Completion: 11-JUN-98
Well Type: Resource Protection
Static Level: 0
Flow Type: Not Reported
Well Test: Not Reported

Well Log ID: 203768
Project Tag: Not Reported
Date Received: 24-JUL-98
Casing Depth: 0
Well Owner: Nw Airlines
Driller #: Not Reported
Flow Rate (GPM): 0
PSI: 0
Water Reclamation #: 9

AY1564
North
1/2 - 1 Mile
Higher

WA WELLS WALOG1000179146

Database: Ecology Well Logs
Well Tag: Not Reported
Notice of Intent #: S002565
Diameter: 0

Well Log ID: 203767
Project Tag: Not Reported
Date Received: 24-JUL-98
Casing Depth: 0

GEOCHECK® - PHYSICAL SETTING SOURCE MAP FINDINGS

Well Completion:	15-JUN-98	Well Owner:	Nw Airlines
Well Type:	Resource Protection	Driller #:	Not Reported
Static Level:	0	Flow Rate (GPM):	0
Flow Type:	Not Reported	PSI:	0
Well Test:	Not Reported	Water Reclamation #:	9

AY1565
North
1/2 - 1 Mile
Higher

WA WELLS WALOG1000179149

Database:	Ecology Well Logs	Well Log ID:	203770
Well Tag:	Not Reported	Project Tag:	Not Reported
Notice of Intent #:	S002565	Date Received:	24-JUL-98
Diameter:	0	Casing Depth:	0
Well Completion:	Not Reported	Well Owner:	Nw Airlines
Well Type:	Resource Protection	Driller #:	Not Reported
Static Level:	0	Flow Rate (GPM):	0
Flow Type:	Not Reported	PSI:	0
Well Test:	Not Reported	Water Reclamation #:	9

AY1566
North
1/2 - 1 Mile
Higher

WA WELLS WALOG1000179152

Database:	Ecology Well Logs	Well Log ID:	203773
Well Tag:	Not Reported	Project Tag:	Not Reported
Notice of Intent #:	S002565	Date Received:	24-JUL-98
Diameter:	0	Casing Depth:	0
Well Completion:	12-JUN-98	Well Owner:	Nw Airlines
Well Type:	Resource Protection	Driller #:	Not Reported
Static Level:	0	Flow Rate (GPM):	0
Flow Type:	Not Reported	PSI:	0
Well Test:	Not Reported	Water Reclamation #:	9

AY1567
North
1/2 - 1 Mile
Higher

WA WELLS WALOG1000179151

Database:	Ecology Well Logs	Well Log ID:	203772
Well Tag:	Not Reported	Project Tag:	Not Reported
Notice of Intent #:	S002565	Date Received:	24-JUL-98
Diameter:	0	Casing Depth:	0
Well Completion:	Not Reported	Well Owner:	Nw Airlines
Well Type:	Resource Protection	Driller #:	Not Reported
Static Level:	0	Flow Rate (GPM):	0
Flow Type:	Not Reported	PSI:	0
Well Test:	Not Reported	Water Reclamation #:	9

GEOCHECK® - PHYSICAL SETTING SOURCE MAP FINDINGS

Map ID
Direction
Distance
Elevation

Database EDR ID Number

AY1568
North
1/2 - 1 Mile
Higher

WA WELLS WALOG1000179150

Database: Ecology Well Logs
Well Tag: Not Reported
Notice of Intent #: S002565
Diameter: 0
Well Completion: 15-JUN-98
Well Type: Resource Protection
Static Level: 0
Flow Type: Not Reported
Well Test: Not Reported

Well Log ID: 203771
Project Tag: Not Reported
Date Received: 24-JUL-98
Casing Depth: 0
Well Owner: Nw Airlines
Driller #: Not Reported
Flow Rate (GPM): 0
PSI: 0
Water Reclamation #: 9

AY1569
North
1/2 - 1 Mile
Higher

WA WELLS WALOG1000653456

Database: Ecology Well Logs
Well Tag: Not Reported
Notice of Intent #: AE30746
Diameter: 8
Well Completion: 20-FEB-15
Well Type: Decommissioning
Static Level: 0
Flow Type: Dry Hole
Well Test: Not Reported

Well Log ID: 982056
Project Tag: Not Reported
Date Received: 12-MAR-15
Casing Depth: 20
Well Owner: Hotel Concepts
Driller #: 1816
Flow Rate (GPM): 0
PSI: 0
Water Reclamation #: 9

AY1570
North
1/2 - 1 Mile
Higher

WA WELLS WALOG1000653455

Database: Ecology Well Logs
Well Tag: Not Reported
Notice of Intent #: AE30746
Diameter: 8
Well Completion: 20-FEB-15
Well Type: Decommissioning
Static Level: 0
Flow Type: Dry Hole
Well Test: Not Reported

Well Log ID: 982055
Project Tag: Not Reported
Date Received: 12-MAR-15
Casing Depth: 20
Well Owner: Hotel Concepts
Driller #: 1816
Flow Rate (GPM): 0
PSI: 0
Water Reclamation #: 9

AY1571
North
1/2 - 1 Mile
Higher

WA WELLS WALOG1000653454

Database: Ecology Well Logs
Well Tag: Not Reported
Notice of Intent #: SE53990
Diameter: 8

Well Log ID: 982054
Project Tag: Not Reported
Date Received: 12-MAR-15
Casing Depth: 20

GEOCHECK® - PHYSICAL SETTING SOURCE MAP FINDINGS

Well Completion:	20-FEB-15	Well Owner:	Hotel Concepts
Well Type:	Resource Protection	Driller #:	1816
Static Level:	0	Flow Rate (GPM):	0
Flow Type:	Dry Hole	PSI:	0
Well Test:	Not Reported	Water Reclamation #:	9

AY1572
North
1/2 - 1 Mile
Higher

WA WELLS WALOG1000653457

Database:	Ecology Well Logs	Well Log ID:	982057
Well Tag:	Not Reported	Project Tag:	Not Reported
Notice of Intent #:	AE30746	Date Received:	12-MAR-15
Diameter:	8	Casing Depth:	20
Well Completion:	20-FEB-15	Well Owner:	Hotel Concepts
Well Type:	Decommisioning	Driller #:	1816
Static Level:	0	Flow Rate (GPM):	0
Flow Type:	Dry Hole	PSI:	0
Well Test:	Not Reported	Water Reclamation #:	9

AY1573
North
1/2 - 1 Mile
Higher

WA WELLS WALOG1000653460

Database:	Ecology Well Logs	Well Log ID:	982060
Well Tag:	Not Reported	Project Tag:	Not Reported
Notice of Intent #:	SE53990	Date Received:	12-MAR-15
Diameter:	8	Casing Depth:	15
Well Completion:	20-FEB-15	Well Owner:	Hotel Concepts
Well Type:	Resource Protection	Driller #:	1816
Static Level:	0	Flow Rate (GPM):	0
Flow Type:	Dry Hole	PSI:	0
Well Test:	Not Reported	Water Reclamation #:	9

AY1574
North
1/2 - 1 Mile
Higher

WA WELLS WALOG1000653459

Database:	Ecology Well Logs	Well Log ID:	982059
Well Tag:	Not Reported	Project Tag:	Not Reported
Notice of Intent #:	AE30746	Date Received:	12-MAR-15
Diameter:	8	Casing Depth:	20
Well Completion:	20-FEB-15	Well Owner:	Hotel Concepts
Well Type:	Decommisioning	Driller #:	1816
Static Level:	0	Flow Rate (GPM):	0
Flow Type:	Dry Hole	PSI:	0
Well Test:	Not Reported	Water Reclamation #:	9

GEOCHECK® - PHYSICAL SETTING SOURCE MAP FINDINGS

Map ID
Direction
Distance
Elevation

Database EDR ID Number

AY1575
North
1/2 - 1 Mile
Higher

WA WELLS WALOG1000653458

Database: Ecology Well Logs
Well Tag: Not Reported
Notice of Intent #: AE30746
Diameter: 8
Well Completion: 20-FEB-15
Well Type: Decommissioning
Static Level: 0
Flow Type: Dry Hole
Well Test: Not Reported

Well Log ID: 982058
Project Tag: Not Reported
Date Received: 12-MAR-15
Casing Depth: 20
Well Owner: Hotel Concepts
Driller #: 1816
Flow Rate (GPM): 0
PSI: 0
Water Reclamation #: 9

AY1576
North
1/2 - 1 Mile
Higher

WA WELLS WALOG1000653453

Database: Ecology Well Logs
Well Tag: Not Reported
Notice of Intent #: SE53990
Diameter: 8
Well Completion: 20-FEB-15
Well Type: Resource Protection
Static Level: 0
Flow Type: Dry Hole
Well Test: Not Reported

Well Log ID: 982053
Project Tag: Not Reported
Date Received: 12-MAR-15
Casing Depth: 20
Well Owner: Hotel Concepts
Driller #: 1816
Flow Rate (GPM): 0
PSI: 0
Water Reclamation #: 9

AY1577
North
1/2 - 1 Mile
Higher

WA WELLS WALOG1000629152

Database: Ecology Well Logs
Well Tag: Not Reported
Notice of Intent #: AE23968
Diameter: 9
Well Completion: 02-OCT-13
Well Type: Decommissioning
Static Level: 0
Flow Type: Dry Hole
Well Test: Not Reported

Well Log ID: 929775
Project Tag: Not Reported
Date Received: 22-OCT-14
Casing Depth: 76
Well Owner: Sound Transit
Driller #: 2671
Flow Rate (GPM): 0
PSI: 0
Water Reclamation #: 9

AY1578
North
1/2 - 1 Mile
Higher

WA WELLS WALOG1000629151

Database: Ecology Well Logs
Well Tag: Not Reported
Notice of Intent #: SE49537
Diameter: 9

Well Log ID: 929774
Project Tag: Not Reported
Date Received: 22-OCT-14
Casing Depth: 76

GEOCHECK® - PHYSICAL SETTING SOURCE MAP FINDINGS

Well Completion:	02-OCT-13	Well Owner:	Sound Transit
Well Type:	Resource Protection	Driller #:	2671
Static Level:	0	Flow Rate (GPM):	0
Flow Type:	Dry Hole	PSI:	0
Well Test:	Not Reported	Water Reclamation #:	9

AY1579
North
1/2 - 1 Mile
Higher

WA WELLS WALOG1000629148

Database:	Ecology Well Logs	Well Log ID:	929771
Well Tag:	Not Reported	Project Tag:	Not Reported
Notice of Intent #:	AE23968	Date Received:	22-OCT-14
Diameter:	9	Casing Depth:	66
Well Completion:	01-OCT-13	Well Owner:	Sound Transit
Well Type:	Decommissioning	Driller #:	2671
Static Level:	0	Flow Rate (GPM):	0
Flow Type:	Dry Hole	PSI:	0
Well Test:	Not Reported	Water Reclamation #:	9

AY1580
North
1/2 - 1 Mile
Higher

WA WELLS WALOG1000629169

Database:	Ecology Well Logs	Well Log ID:	929792
Well Tag:	Not Reported	Project Tag:	Not Reported
Notice of Intent #:	SE49537	Date Received:	22-OCT-14
Diameter:	9	Casing Depth:	66
Well Completion:	01-OCT-13	Well Owner:	Sound Transit
Well Type:	Resource Protection	Driller #:	2671
Static Level:	0	Flow Rate (GPM):	0
Flow Type:	Dry Hole	PSI:	0
Well Test:	Not Reported	Water Reclamation #:	9

AY1581
North
1/2 - 1 Mile
Higher

WA WELLS WALOG1000653452

Database:	Ecology Well Logs	Well Log ID:	982052
Well Tag:	Not Reported	Project Tag:	Not Reported
Notice of Intent #:	SE53990	Date Received:	12-MAR-15
Diameter:	8	Casing Depth:	20
Well Completion:	20-FEB-15	Well Owner:	Hotel Concepts
Well Type:	Resource Protection	Driller #:	1816
Static Level:	0	Flow Rate (GPM):	0
Flow Type:	Dry Hole	PSI:	0
Well Test:	Not Reported	Water Reclamation #:	9

GEOCHECK® - PHYSICAL SETTING SOURCE MAP FINDINGS

Map ID
Direction
Distance
Elevation

Database EDR ID Number

AY1582
North
1/2 - 1 Mile
Higher

WA WELLS WALOG1000653451

Database: Ecology Well Logs
Well Tag: Not Reported
Notice of Intent #: SE53990
Diameter: 8
Well Completion: 20-FEB-15
Well Type: Resource Protection
Static Level: 0
Flow Type: Dry Hole
Well Test: Not Reported

Well Log ID: 982051
Project Tag: Not Reported
Date Received: 12-MAR-15
Casing Depth: 20
Well Owner: Hotel Concepts
Driller #: 1816
Flow Rate (GPM): 0
PSI: 0
Water Reclamation #: 9

AY1583
North
1/2 - 1 Mile
Higher

WA WELLS WALOG1000653450

Database: Ecology Well Logs
Well Tag: Not Reported
Notice of Intent #: SE53990
Diameter: 8
Well Completion: 20-FEB-15
Well Type: Resource Protection
Static Level: 0
Flow Type: Dry Hole
Well Test: Not Reported

Well Log ID: 982050
Project Tag: Not Reported
Date Received: 12-MAR-15
Casing Depth: 20
Well Owner: Hotel Concepts
Driller #: 1816
Flow Rate (GPM): 0
PSI: 0
Water Reclamation #: 9

AY1584
North
1/2 - 1 Mile
Higher

WA WELLS WALOG1000682051

Database: Ecology Well Logs
Well Tag: Not Reported
Notice of Intent #: SE55765
Diameter: 8
Well Completion: 24-AUG-15
Well Type: Resource Protection
Static Level: 0
Flow Type: Dry Hole
Well Test: Not Reported

Well Log ID: 1042687
Project Tag: 4
Date Received: 30-AUG-15
Casing Depth: 10
Well Owner: City Of Sea Tac
Driller #: 1815
Flow Rate (GPM): 0
PSI: 0
Water Reclamation #: 9

AY1585
North
1/2 - 1 Mile
Higher

WA WELLS WALOG1000682050

Database: Ecology Well Logs
Well Tag: Not Reported
Notice of Intent #: SE55765
Diameter: 8

Well Log ID: 1042686
Project Tag: 3
Date Received: 30-AUG-15
Casing Depth: 10

GEOCHECK® - PHYSICAL SETTING SOURCE MAP FINDINGS

Well Completion:	24-AUG-15	Well Owner:	City Of Sea Tac
Well Type:	Resource Protection	Driller #:	1815
Static Level:	0	Flow Rate (GPM):	0
Flow Type:	Dry Hole	PSI:	0
Well Test:	Not Reported	Water Reclamation #:	9

AY1586
North
1/2 - 1 Mile
Higher

WA WELLS WALOG1000682049

Database:	Ecology Well Logs	Well Log ID:	1042685
Well Tag:	Not Reported	Project Tag:	2
Notice of Intent #:	SE55765	Date Received:	30-AUG-15
Diameter:	8	Casing Depth:	10
Well Completion:	24-AUG-15	Well Owner:	City Of Sea Tac
Well Type:	Resource Protection	Driller #:	1815
Static Level:	0	Flow Rate (GPM):	0
Flow Type:	Dry Hole	PSI:	0
Well Test:	Not Reported	Water Reclamation #:	9

AY1587
North
1/2 - 1 Mile
Higher

WA WELLS WALOG1000682052

Database:	Ecology Well Logs	Well Log ID:	1042688
Well Tag:	Not Reported	Project Tag:	5
Notice of Intent #:	SE55765	Date Received:	30-AUG-15
Diameter:	8	Casing Depth:	10
Well Completion:	24-AUG-15	Well Owner:	City Of Sea Tac
Well Type:	Resource Protection	Driller #:	1815
Static Level:	0	Flow Rate (GPM):	0
Flow Type:	Dry Hole	PSI:	0
Well Test:	Not Reported	Water Reclamation #:	9

AY1588
North
1/2 - 1 Mile
Higher

WA WELLS WALOG1000682055

Database:	Ecology Well Logs	Well Log ID:	1042691
Well Tag:	Not Reported	Project Tag:	3
Notice of Intent #:	AE33548	Date Received:	30-AUG-15
Diameter:	8	Casing Depth:	10
Well Completion:	24-AUG-15	Well Owner:	City Of Sea Tac
Well Type:	Decommisioning	Driller #:	1815
Static Level:	0	Flow Rate (GPM):	0
Flow Type:	Dry Hole	PSI:	0
Well Test:	Not Reported	Water Reclamation #:	9

GEOCHECK® - PHYSICAL SETTING SOURCE MAP FINDINGS

Map ID
Direction
Distance
Elevation

Database EDR ID Number

AY1589
North
1/2 - 1 Mile
Higher

WA WELLS WALOG1000682054

Database: Ecology Well Logs
Well Tag: Not Reported
Notice of Intent #: AE33548
Diameter: 8
Well Completion: 24-AUG-15
Well Type: Decommissioning
Static Level: 0
Flow Type: Dry Hole
Well Test: Not Reported

Well Log ID: 1042690
Project Tag: 2
Date Received: 30-AUG-15
Casing Depth: 10
Well Owner: City Of Sea Tac
Driller #: 1815
Flow Rate (GPM): 0
PSI: 0
Water Reclamation #: 9

AY1590
North
1/2 - 1 Mile
Higher

WA WELLS WALOG1000682053

Database: Ecology Well Logs
Well Tag: Not Reported
Notice of Intent #: AE33548
Diameter: 8
Well Completion: 24-AUG-15
Well Type: Decommissioning
Static Level: 0
Flow Type: Dry Hole
Well Test: Not Reported

Well Log ID: 1042689
Project Tag: 1
Date Received: 30-AUG-15
Casing Depth: 10
Well Owner: City Of Sea Tac
Driller #: 1815
Flow Rate (GPM): 0
PSI: 0
Water Reclamation #: 9

AY1591
North
1/2 - 1 Mile
Higher

WA WELLS WALOG1000682048

Database: Ecology Well Logs
Well Tag: Not Reported
Notice of Intent #: SE55765
Diameter: 8
Well Completion: 24-AUG-15
Well Type: Resource Protection
Static Level: 0
Flow Type: Dry Hole
Well Test: Not Reported

Well Log ID: 1042684
Project Tag: 1
Date Received: 30-AUG-15
Casing Depth: 10
Well Owner: City Of Sea Tac
Driller #: 1815
Flow Rate (GPM): 0
PSI: 0
Water Reclamation #: 9

AY1592
North
1/2 - 1 Mile
Higher

WA WELLS WALOG1000653909

Database: Ecology Well Logs
Well Tag: BID532
Notice of Intent #: RE10126
Diameter: 8.25

Well Log ID: 983130
Project Tag: Not Reported
Date Received: 21-AUG-14
Casing Depth: 25

GEOCHECK® - PHYSICAL SETTING SOURCE MAP FINDINGS

Well Completion:	24-JUN-14	Well Owner:	Fuel Station
Well Type:	Resource Protection	Driller #:	2867
Static Level:	13	Flow Rate (GPM):	0
Flow Type:	Static Level	PSI:	0
Well Test:	Not Reported	Water Reclamation #:	9

AY1593
North
1/2 - 1 Mile
Higher

WA WELLS WALOG1000653907

Database:	Ecology Well Logs	Well Log ID:	983128
Well Tag:	BID530	Project Tag:	Not Reported
Notice of Intent #:	RE10126	Date Received:	21-AUG-14
Diameter:	8.25	Casing Depth:	25
Well Completion:	24-JUN-14	Well Owner:	Fuel Station
Well Type:	Resource Protection	Driller #:	2867
Static Level:	13	Flow Rate (GPM):	0
Flow Type:	Static Level	PSI:	0
Well Test:	Not Reported	Water Reclamation #:	9

AY1594
North
1/2 - 1 Mile
Higher

WA WELLS WALOG1000653461

Database:	Ecology Well Logs	Well Log ID:	982061
Well Tag:	Not Reported	Project Tag:	Not Reported
Notice of Intent #:	AE30746	Date Received:	12-MAR-15
Diameter:	8	Casing Depth:	15
Well Completion:	20-FEB-15	Well Owner:	Hotel Concepts
Well Type:	Decommissioning	Driller #:	1816
Static Level:	0	Flow Rate (GPM):	0
Flow Type:	Dry Hole	PSI:	0
Well Test:	Not Reported	Water Reclamation #:	9

AY1595
North
1/2 - 1 Mile
Higher

WA WELLS WALOG1000653925

Database:	Ecology Well Logs	Well Log ID:	983153
Well Tag:	BID531	Project Tag:	Not Reported
Notice of Intent #:	RE10126	Date Received:	21-AUG-14
Diameter:	8.25	Casing Depth:	25
Well Completion:	24-JUN-14	Well Owner:	Fuel Station
Well Type:	Resource Protection	Driller #:	2867
Static Level:	13	Flow Rate (GPM):	0
Flow Type:	Static Level	PSI:	0
Well Test:	Not Reported	Water Reclamation #:	9

GEOCHECK® - PHYSICAL SETTING SOURCE MAP FINDINGS

Map ID
Direction
Distance
Elevation

Database EDR ID Number

AY1596
North
1/2 - 1 Mile
Higher

WA WELLS WALOG1000653944

Database: Ecology Well Logs
Well Tag: BID528
Notice of Intent #: RE10126
Diameter: 8.25
Well Completion: 23-JUN-14
Well Type: Resource Protection
Static Level: 13
Flow Type: Static Level
Well Test: Not Reported

Well Log ID: 983174
Project Tag: Not Reported
Date Received: 21-AUG-14
Casing Depth: 20
Well Owner: Fuel Station
Driller #: 2867
Flow Rate (GPM): 0
PSI: 0
Water Reclamation #: 9

AY1597
North
1/2 - 1 Mile
Higher

WA WELLS WALOG1000653932

Database: Ecology Well Logs
Well Tag: BID529
Notice of Intent #: RE10126
Diameter: 8.25
Well Completion: 24-JUN-14
Well Type: Resource Protection
Static Level: 0
Flow Type: Not Reported
Well Test: Not Reported

Well Log ID: 983160
Project Tag: Not Reported
Date Received: 21-AUG-14
Casing Depth: 25
Well Owner: Fuel Station
Driller #: 2867
Flow Rate (GPM): 0
PSI: 0
Water Reclamation #: 9

AY1598
North
1/2 - 1 Mile
Higher

WA WELLS WALOG1000653930

Database: Ecology Well Logs
Well Tag: BID533
Notice of Intent #: RE10126
Diameter: 8.25
Well Completion: 24-JUN-14
Well Type: Resource Protection
Static Level: 13
Flow Type: Static Level
Well Test: Not Reported

Well Log ID: 983158
Project Tag: Not Reported
Date Received: 21-AUG-14
Casing Depth: 25
Well Owner: Fuel Station
Driller #: 2867
Flow Rate (GPM): 0
PSI: 0
Water Reclamation #: 9

AY1599
North
1/2 - 1 Mile
Higher

WA WELLS WALOG1000417951

Database: Ecology Well Logs
Well Tag: Not Reported
Notice of Intent #: A106218
Diameter: 8

Well Log ID: 540155
Project Tag: Not Reported
Date Received: 29-MAY-08
Casing Depth: 6

GEOCHECK® - PHYSICAL SETTING SOURCE MAP FINDINGS

Well Completion:	13-MAY-08		
Well Owner:	Wallypark Airport Parking Geomatrix Consultants Inc		
Well Type:	Decommisioning	Driller #:	Not Reported
Static Level:	0	Flow Rate (GPM):	0
Flow Type:	Not Reported	PSI:	0
Well Test:	Not Reported	Water Reclamation #:	9

AY1600

North
1/2 - 1 Mile
Higher

WA WELLS WALOG1000417950

Database:	Ecology Well Logs	Well Log ID:	540154
Well Tag:	Not Reported	Project Tag:	Not Reported
Notice of Intent #:	A106218	Date Received:	29-MAY-08
Diameter:	8	Casing Depth:	4
Well Completion:	13-MAY-08		
Well Owner:	Wallypark Airport Parking Geomatrix Consultants Inc		
Well Type:	Decommisioning	Driller #:	Not Reported
Static Level:	0	Flow Rate (GPM):	0
Flow Type:	Not Reported	PSI:	0
Well Test:	Not Reported	Water Reclamation #:	9

AY1601

North
1/2 - 1 Mile
Higher

WA WELLS WALOG1000417949

Database:	Ecology Well Logs	Well Log ID:	540153
Well Tag:	Not Reported	Project Tag:	Not Reported
Notice of Intent #:	A106218	Date Received:	29-MAY-08
Diameter:	8	Casing Depth:	4
Well Completion:	13-MAY-08		
Well Owner:	Wallypark Airport Parking Geomatrix Consultants Inc		
Well Type:	Decommisioning	Driller #:	Not Reported
Static Level:	0	Flow Rate (GPM):	0
Flow Type:	Not Reported	PSI:	0
Well Test:	Not Reported	Water Reclamation #:	9

AY1602

North
1/2 - 1 Mile
Higher

WA WELLS WALOG1000417952

Database:	Ecology Well Logs	Well Log ID:	540156
Well Tag:	Not Reported	Project Tag:	Not Reported
Notice of Intent #:	A106218	Date Received:	29-MAY-08
Diameter:	8	Casing Depth:	8
Well Completion:	13-MAY-08		
Well Owner:	Wallypark Airport Parking Geomatrix Consultants Inc		
Well Type:	Decommisioning	Driller #:	Not Reported
Static Level:	0	Flow Rate (GPM):	0
Flow Type:	Not Reported	PSI:	0
Well Test:	Not Reported	Water Reclamation #:	9

GEOCHECK® - PHYSICAL SETTING SOURCE MAP FINDINGS

Map ID
Direction
Distance
Elevation

Database EDR ID Number

AY1603
North
1/2 - 1 Mile
Higher

WA WELLS WALOG1000417955

Database:	Ecology Well Logs	Well Log ID:	540159
Well Tag:	Not Reported	Project Tag:	Not Reported
Notice of Intent #:	A106218	Date Received:	29-MAY-08
Diameter:	8	Casing Depth:	9.5
Well Completion:	13-MAY-08		
Well Owner:	Wallypark Airport Parking Geomatrix Consultants Inc		
Well Type:	Decommisioning	Driller #:	Not Reported
Static Level:	0	Flow Rate (GPM):	0
Flow Type:	Not Reported	PSI:	0
Well Test:	Not Reported	Water Reclamation #:	9

AY1604
North
1/2 - 1 Mile
Higher

WA WELLS WALOG1000417954

Database:	Ecology Well Logs	Well Log ID:	540158
Well Tag:	Not Reported	Project Tag:	Not Reported
Notice of Intent #:	A106218	Date Received:	29-MAY-08
Diameter:	8	Casing Depth:	8
Well Completion:	13-MAY-08		
Well Owner:	Wallypark Airport Parking Geomatrix Consultants Inc		
Well Type:	Decommisioning	Driller #:	Not Reported
Static Level:	0	Flow Rate (GPM):	0
Flow Type:	Not Reported	PSI:	0
Well Test:	Not Reported	Water Reclamation #:	9

AY1605
North
1/2 - 1 Mile
Higher

WA WELLS WALOG1000417953

Database:	Ecology Well Logs	Well Log ID:	540157
Well Tag:	Not Reported	Project Tag:	Not Reported
Notice of Intent #:	A106218	Date Received:	29-MAY-08
Diameter:	8	Casing Depth:	8
Well Completion:	13-MAY-08		
Well Owner:	Wallypark Airport Parking Geomatrix Consultants Inc		
Well Type:	Decommisioning	Driller #:	Not Reported
Static Level:	0	Flow Rate (GPM):	0
Flow Type:	Not Reported	PSI:	0
Well Test:	Not Reported	Water Reclamation #:	9

GEOCHECK® - PHYSICAL SETTING SOURCE MAP FINDINGS

Map ID
Direction
Distance
Elevation

Database EDR ID Number

AY1606
North
1/2 - 1 Mile
Higher

WA WELLS WALOG1000417948

Database:	Ecology Well Logs	Well Log ID:	540152
Well Tag:	Not Reported	Project Tag:	Not Reported
Notice of Intent #:	A106218	Date Received:	29-MAY-08
Diameter:	8	Casing Depth:	4
Well Completion:	13-MAY-08		
Well Owner:	Wallypark Airport Parking Geomatrix Consultants Inc		
Well Type:	Decommissioning	Driller #:	Not Reported
Static Level:	0	Flow Rate (GPM):	0
Flow Type:	Not Reported	PSI:	0
Well Test:	Not Reported	Water Reclamation #:	9

AY1607
North
1/2 - 1 Mile
Higher

WA WELLS WALOG1000417943

Database:	Ecology Well Logs	Well Log ID:	540147
Well Tag:	Not Reported	Project Tag:	Not Reported
Notice of Intent #:	S034256	Date Received:	29-MAY-08
Diameter:	8	Casing Depth:	9.5
Well Completion:	13-MAY-08		
Well Owner:	Wallypark Airport Parking Geomatrix Consultants Inc		
Well Type:	Resource Protection	Driller #:	Not Reported
Static Level:	0	Flow Rate (GPM):	0
Flow Type:	Not Reported	PSI:	0
Well Test:	Not Reported	Water Reclamation #:	9

AY1608
North
1/2 - 1 Mile
Higher

WA WELLS WALOG1000417942

Database:	Ecology Well Logs	Well Log ID:	540146
Well Tag:	Not Reported	Project Tag:	Not Reported
Notice of Intent #:	S034256	Date Received:	29-MAY-08
Diameter:	8	Casing Depth:	8
Well Completion:	13-MAY-08		
Well Owner:	Wallypark Airport Parking Geomatrix Consultants Inc		
Well Type:	Resource Protection	Driller #:	Not Reported
Static Level:	0	Flow Rate (GPM):	0
Flow Type:	Not Reported	PSI:	0
Well Test:	Not Reported	Water Reclamation #:	9

GEOCHECK® - PHYSICAL SETTING SOURCE MAP FINDINGS

Map ID
Direction
Distance
Elevation

Database EDR ID Number

AY1609
North
1/2 - 1 Mile
Higher

WA WELLS WALOG1000417941

Database:	Ecology Well Logs	Well Log ID:	540145
Well Tag:	Not Reported	Project Tag:	Not Reported
Notice of Intent #:	S034256	Date Received:	29-MAY-08
Diameter:	8	Casing Depth:	8
Well Completion:	13-MAY-08		
Well Owner:	Wallypark Airport Parking Geomatrix Consultants Inc		
Well Type:	Resource Protection	Driller #:	Not Reported
Static Level:	0	Flow Rate (GPM):	0
Flow Type:	Not Reported	PSI:	0
Well Test:	Not Reported	Water Reclamation #:	9

AY1610
North
1/2 - 1 Mile
Higher

WA WELLS WALOG1000417944

Database:	Ecology Well Logs	Well Log ID:	540148
Well Tag:	Not Reported	Project Tag:	Not Reported
Notice of Intent #:	A106218	Date Received:	29-MAY-08
Diameter:	8	Casing Depth:	3
Well Completion:	13-MAY-08		
Well Owner:	Wallypark Airport Parking Geomatrix Consultants Inc		
Well Type:	Decommisioning	Driller #:	Not Reported
Static Level:	0	Flow Rate (GPM):	0
Flow Type:	Not Reported	PSI:	0
Well Test:	Not Reported	Water Reclamation #:	9

AY1611
North
1/2 - 1 Mile
Higher

WA WELLS WALOG1000417947

Database:	Ecology Well Logs	Well Log ID:	540151
Well Tag:	Not Reported	Project Tag:	Not Reported
Notice of Intent #:	A106218	Date Received:	29-MAY-08
Diameter:	8	Casing Depth:	4
Well Completion:	13-MAY-08		
Well Owner:	Wallypark Airport Parking Geomatrix Consultants Inc		
Well Type:	Decommisioning	Driller #:	Not Reported
Static Level:	0	Flow Rate (GPM):	0
Flow Type:	Not Reported	PSI:	0
Well Test:	Not Reported	Water Reclamation #:	9

GEOCHECK® - PHYSICAL SETTING SOURCE MAP FINDINGS

Map ID
Direction
Distance
Elevation

Database EDR ID Number

AY1612
North
1/2 - 1 Mile
Higher

WA WELLS WALOG1000417946

Database:	Ecology Well Logs	Well Log ID:	540150
Well Tag:	Not Reported	Project Tag:	Not Reported
Notice of Intent #:	A106218	Date Received:	29-MAY-08
Diameter:	8	Casing Depth:	3
Well Completion:	13-MAY-08		
Well Owner:	Wallypark Airport Parking Geomatrix Consultants Inc		
Well Type:	Decommissioning	Driller #:	Not Reported
Static Level:	0	Flow Rate (GPM):	0
Flow Type:	Not Reported	PSI:	0
Well Test:	Not Reported	Water Reclamation #:	9

AY1613
North
1/2 - 1 Mile
Higher

WA WELLS WALOG1000417945

Database:	Ecology Well Logs	Well Log ID:	540149
Well Tag:	Not Reported	Project Tag:	Not Reported
Notice of Intent #:	A106218	Date Received:	29-MAY-08
Diameter:	8	Casing Depth:	3
Well Completion:	13-MAY-08		
Well Owner:	Wallypark Airport Parking Geomatrix Consultants Inc		
Well Type:	Decommissioning	Driller #:	Not Reported
Static Level:	0	Flow Rate (GPM):	0
Flow Type:	Not Reported	PSI:	0
Well Test:	Not Reported	Water Reclamation #:	9

AY1614
North
1/2 - 1 Mile
Higher

WA WELLS WALOG1000607745

Database:	Ecology Well Logs	Well Log ID:	890891
Well Tag:	Not Reported	Project Tag:	Not Reported
Notice of Intent #:	AE20048	Date Received:	25-NOV-13
Diameter:	0	Casing Depth:	186
Well Completion:	23-JAN-13	Well Owner:	Sound Transit
Well Type:	Decommissioning	Driller #:	Not Reported
Static Level:	0	Flow Rate (GPM):	0
Flow Type:	Not Reported	PSI:	0
Well Test:	Not Reported	Water Reclamation #:	9

AY1615
North
1/2 - 1 Mile
Higher

WA WELLS WALOG1000607744

Database:	Ecology Well Logs	Well Log ID:	890889
Well Tag:	Not Reported	Project Tag:	Not Reported

GEOCHECK® - PHYSICAL SETTING SOURCE MAP FINDINGS

Notice of Intent #:	SE46963	Date Received:	25-NOV-13
Diameter:	0	Casing Depth:	76
Well Completion:	11-JAN-13	Well Owner:	Sound Transit
Well Type:	Resource Protection	Driller #:	Not Reported
Static Level:	0	Flow Rate (GPM):	0
Flow Type:	Not Reported	PSI:	0
Well Test:	Not Reported	Water Reclamation #:	9

AY1616 North 1/2 - 1 Mile Higher

WA WELLS WALOG1000607743

Database:	Ecology Well Logs	Well Log ID:	890887
Well Tag:	Not Reported	Project Tag:	Not Reported
Notice of Intent #:	SE46963	Date Received:	25-NOV-13
Diameter:	0	Casing Depth:	66.5
Well Completion:	10-JAN-13	Well Owner:	Sound Transit
Well Type:	Resource Protection	Driller #:	Not Reported
Static Level:	0	Flow Rate (GPM):	0
Flow Type:	Not Reported	PSI:	0
Well Test:	Not Reported	Water Reclamation #:	9

AY1617 North 1/2 - 1 Mile Higher

WA WELLS WALOG1000607746

Database:	Ecology Well Logs	Well Log ID:	890893
Well Tag:	Not Reported	Project Tag:	Not Reported
Notice of Intent #:	AE20048	Date Received:	25-NOV-13
Diameter:	0	Casing Depth:	66.5
Well Completion:	17-JAN-13	Well Owner:	Sound Transit
Well Type:	Decommissioning	Driller #:	Not Reported
Static Level:	0	Flow Rate (GPM):	0
Flow Type:	Not Reported	PSI:	0
Well Test:	Not Reported	Water Reclamation #:	9

AY1618 North 1/2 - 1 Mile Higher

WA WELLS WALOG1000607749

Database:	Ecology Well Logs	Well Log ID:	890898
Well Tag:	Not Reported	Project Tag:	Not Reported
Notice of Intent #:	AE20048	Date Received:	25-NOV-13
Diameter:	0	Casing Depth:	76
Well Completion:	11-JAN-13	Well Owner:	Sound Transit
Well Type:	Decommissioning	Driller #:	Not Reported
Static Level:	0	Flow Rate (GPM):	0
Flow Type:	Not Reported	PSI:	0
Well Test:	Not Reported	Water Reclamation #:	9

GEOCHECK® - PHYSICAL SETTING SOURCE MAP FINDINGS

Map ID
Direction
Distance
Elevation

Database EDR ID Number

AY1619
North
1/2 - 1 Mile
Higher

WA WELLS WALOG1000607748

Database: Ecology Well Logs
Well Tag: Not Reported
Notice of Intent #: AE20048
Diameter: 0
Well Completion: 10-JAN-13
Well Type: Decommissioning
Static Level: 0
Flow Type: Not Reported
Well Test: Not Reported

Well Log ID: 890896
Project Tag: Not Reported
Date Received: 25-NOV-13
Casing Depth: 66.5
Well Owner: Sound Transit
Driller #: Not Reported
Flow Rate (GPM): 0
PSI: 0
Water Reclamation #: 9

AY1620
North
1/2 - 1 Mile
Higher

WA WELLS WALOG1000607747

Database: Ecology Well Logs
Well Tag: Not Reported
Notice of Intent #: AE20048
Diameter: 0
Well Completion: 18-JAN-13
Well Type: Decommissioning
Static Level: 0
Flow Type: Not Reported
Well Test: Not Reported

Well Log ID: 890895
Project Tag: Not Reported
Date Received: 25-NOV-13
Casing Depth: 61.5
Well Owner: Sound Transit
Driller #: Not Reported
Flow Rate (GPM): 0
PSI: 0
Water Reclamation #: 9

AY1621
North
1/2 - 1 Mile
Higher

WA WELLS WALOG1000607742

Database: Ecology Well Logs
Well Tag: Not Reported
Notice of Intent #: SE46963
Diameter: 0
Well Completion: 18-JAN-13
Well Type: Resource Protection
Static Level: 0
Flow Type: Not Reported
Well Test: Not Reported

Well Log ID: 890885
Project Tag: Not Reported
Date Received: 25-NOV-13
Casing Depth: 61.5
Well Owner: Sound Transit
Driller #: Not Reported
Flow Rate (GPM): 0
PSI: 0
Water Reclamation #: 9

AY1622
North
1/2 - 1 Mile
Higher

WA WELLS WALOG1000579708

Database: Ecology Well Logs
Well Tag: BHS586
Notice of Intent #: RE07733
Diameter: 8.5

Well Log ID: 835052
Project Tag: Not Reported
Date Received: 04-JAN-13
Casing Depth: 25

GEOCHECK® - PHYSICAL SETTING SOURCE MAP FINDINGS

Well Completion:	31-OCT-12	Well Owner:	76 Station Antea
Well Type:	Resource Protection	Driller #:	Not Reported
Static Level:	0	Flow Rate (GPM):	0
Flow Type:	Not Reported	PSI:	0
Well Test:	Not Reported	Water Reclamation #:	9

AY1623
North
1/2 - 1 Mile
Higher

WA WELLS WALOG1000551107

Database:	Ecology Well Logs	Well Log ID:	777756
Well Tag:	BBT779	Project Tag:	Not Reported
Notice of Intent #:	RE06546	Date Received:	22-FEB-12
Diameter:	0	Casing Depth:	118
Well Completion:	14-NOV-11		
Well Owner:	Sound Transit Union Station Hart Crowser Inc		
Well Type:	Resource Protection	Driller #:	Not Reported
Static Level:	0	Flow Rate (GPM):	0
Flow Type:	Not Reported	PSI:	0
Well Test:	Not Reported	Water Reclamation #:	9

AY1624
North
1/2 - 1 Mile
Higher

WA WELLS WALOG1000524414

Database:	Ecology Well Logs	Well Log ID:	726117
Well Tag:	BHB270	Project Tag:	Not Reported
Notice of Intent #:	RE05770	Date Received:	06-MAY-11
Diameter:	2	Casing Depth:	20.5
Well Completion:	21-APR-11		
Well Owner:	Swissport Fueling Environmental Partners~ Inc		
Well Type:	Resource Protection	Driller #:	Not Reported
Static Level:	0	Flow Rate (GPM):	0
Flow Type:	Not Reported	PSI:	0
Well Test:	Not Reported	Water Reclamation #:	9

AY1625
North
1/2 - 1 Mile
Higher

WA WELLS WALOG1000579709

Database:	Ecology Well Logs	Well Log ID:	835054
Well Tag:	BHS587	Project Tag:	Not Reported
Notice of Intent #:	RE07733	Date Received:	04-JAN-13
Diameter:	8.5	Casing Depth:	25
Well Completion:	31-OCT-12	Well Owner:	76 Station Antea
Well Type:	Resource Protection	Driller #:	Not Reported
Static Level:	0	Flow Rate (GPM):	0
Flow Type:	Not Reported	PSI:	0
Well Test:	Not Reported	Water Reclamation #:	9

GEOCHECK® - PHYSICAL SETTING SOURCE MAP FINDINGS

Map ID
Direction
Distance
Elevation

Database EDR ID Number

AY1626
North
1/2 - 1 Mile
Higher

WA WELLS WALOG1000607741

Database: Ecology Well Logs
Well Tag: Not Reported
Notice of Intent #: SE46963
Diameter: 0
Well Completion: 17-JAN-13
Well Type: Resource Protection
Static Level: 0
Flow Type: Not Reported
Well Test: Not Reported

Well Log ID: 890883
Project Tag: Not Reported
Date Received: 25-NOV-13
Casing Depth: 66.5
Well Owner: Sound Transit
Driller #: Not Reported
Flow Rate (GPM): 0
PSI: 0
Water Reclamation #: 9

AY1627
North
1/2 - 1 Mile
Higher

WA WELLS WALOG1000607740

Database: Ecology Well Logs
Well Tag: Not Reported
Notice of Intent #: SE46963
Diameter: 0
Well Completion: 23-JAN-13
Well Type: Resource Protection
Static Level: 0
Flow Type: Not Reported
Well Test: Not Reported

Well Log ID: 890882
Project Tag: Not Reported
Date Received: 25-NOV-13
Casing Depth: 186
Well Owner: Sound Transit
Driller #: Not Reported
Flow Rate (GPM): 0
PSI: 0
Water Reclamation #: 9

AY1628
North
1/2 - 1 Mile
Higher

WA WELLS WALOG1000579710

Database: Ecology Well Logs
Well Tag: BHS589
Notice of Intent #: RE07733
Diameter: 8.5
Well Completion: 01-NOV-12
Well Type: Resource Protection
Static Level: 0
Flow Type: Not Reported
Well Test: Not Reported

Well Log ID: 835056
Project Tag: Not Reported
Date Received: 04-JAN-13
Casing Depth: 25
Well Owner: 76 Station | Antea
Driller #: Not Reported
Flow Rate (GPM): 0
PSI: 0
Water Reclamation #: 9

AY1629
North
1/2 - 1 Mile
Higher

WA WELLS WALOG1000714969

Database: Ecology Well Logs
Well Tag: BJX712
Notice of Intent #: RE11858
Diameter: 2

Well Log ID: 1559109
Project Tag: Not Reported
Date Received: 06-APR-16
Casing Depth: 16

GEOCHECK® - PHYSICAL SETTING SOURCE MAP FINDINGS

Well Completion:	02-OCT-15	Well Owner:	Nirmal Sangha
Well Type:	Resource Protection	Driller #:	3146
Static Level:	0	Flow Rate (GPM):	0
Flow Type:	Not Reported	PSI:	0
Well Test:	Not Reported	Water Reclamation #:	9

AY1630
North
1/2 - 1 Mile
Higher

WA WELLS WALOG1000714951

Database:	Ecology Well Logs	Well Log ID:	1559090
Well Tag:	BJX711	Project Tag:	Not Reported
Notice of Intent #:	RE11858	Date Received:	06-APR-16
Diameter:	2	Casing Depth:	16
Well Completion:	01-OCT-15	Well Owner:	Nirmal Sangha
Well Type:	Resource Protection	Driller #:	3146
Static Level:	0	Flow Rate (GPM):	0
Flow Type:	Not Reported	PSI:	0
Well Test:	Not Reported	Water Reclamation #:	9

AY1631
North
1/2 - 1 Mile
Higher

WA WELLS WALOG1000714950

Database:	Ecology Well Logs	Well Log ID:	1559088
Well Tag:	BJX710	Project Tag:	Not Reported
Notice of Intent #:	RE11858	Date Received:	06-APR-16
Diameter:	2	Casing Depth:	16
Well Completion:	01-OCT-15	Well Owner:	Nirmal Sangha
Well Type:	Resource Protection	Driller #:	3146
Static Level:	0	Flow Rate (GPM):	0
Flow Type:	Not Reported	PSI:	0
Well Test:	Not Reported	Water Reclamation #:	9

AY1632
North
1/2 - 1 Mile
Higher

WA WELLS WALOG1000736803

Database:	Ecology Well Logs	Well Log ID:	1591848
Well Tag:	BJW321	Project Tag:	Not Reported
Notice of Intent #:	RE13221	Date Received:	14-SEP-16
Diameter:	2	Casing Depth:	16
Well Completion:	17-AUG-16	Well Owner:	Platinum Energy
Well Type:	Resource Protection	Driller #:	2671
Static Level:	0	Flow Rate (GPM):	0
Flow Type:	Not Reported	PSI:	0
Well Test:	Not Reported	Water Reclamation #:	9

GEOCHECK® - PHYSICAL SETTING SOURCE MAP FINDINGS

Map ID
Direction
Distance
Elevation

Database EDR ID Number

AY1633
North
1/2 - 1 Mile
Higher

WA WELLS WALOG1000750966

Database: Ecology Well Logs
Well Tag: Not Reported
Notice of Intent #: SE60577
Diameter: 8
Well Completion: 20-DEC-16
Well Type: Resource Protection
Static Level: 0
Flow Type: Dry Hole
Well Test: Not Reported

Well Log ID: 1607100
Project Tag: Not Reported
Date Received: 06-JAN-17
Casing Depth: 15
Well Owner: Tps Seattle Llc
Driller #: 3123
Flow Rate (GPM): 0
PSI: 0
Water Reclamation #: 9

AY1634
North
1/2 - 1 Mile
Higher

WA WELLS WALOG1000750965

Database: Ecology Well Logs
Well Tag: Not Reported
Notice of Intent #: SE60577
Diameter: 8
Well Completion: 20-DEC-16
Well Type: Resource Protection
Static Level: 0
Flow Type: Dry Hole
Well Test: Not Reported

Well Log ID: 1607099
Project Tag: Not Reported
Date Received: 06-JAN-17
Casing Depth: 15
Well Owner: Tps Seattle Llc
Driller #: 3123
Flow Rate (GPM): 0
PSI: 0
Water Reclamation #: 9

AY1635
North
1/2 - 1 Mile
Higher

WA WELLS WALOG1000750964

Database: Ecology Well Logs
Well Tag: Not Reported
Notice of Intent #: SE60577
Diameter: 8
Well Completion: 20-DEC-16
Well Type: Resource Protection
Static Level: 0
Flow Type: Dry Hole
Well Test: Not Reported

Well Log ID: 1607098
Project Tag: Not Reported
Date Received: 06-JAN-17
Casing Depth: 15
Well Owner: Tps Seattle Llc
Driller #: 3123
Flow Rate (GPM): 0
PSI: 0
Water Reclamation #: 9

AY1636
North
1/2 - 1 Mile
Higher

WA WELLS WALOG1000707636

Database: Ecology Well Logs
Well Tag: BJW695
Notice of Intent #: RE11953
Diameter: 8

Well Log ID: 1532584
Project Tag: Not Reported
Date Received: 18-NOV-15
Casing Depth: 20

GEOCHECK® - PHYSICAL SETTING SOURCE MAP FINDINGS

Well Completion:	26-OCT-15	Well Owner:	E R Investments Properties
Well Type:	Resource Protection	Driller #:	3177
Static Level:	0	Flow Rate (GPM):	0
Flow Type:	Static Level	PSI:	0
Well Test:	Not Reported	Water Reclamation #:	9

AY1637
North
1/2 - 1 Mile
Higher

WA WELLS WALOG1000698506

Database:	Ecology Well Logs	Well Log ID:	1117783
Well Tag:	Not Reported	Project Tag:	B6
Notice of Intent #:	AE34580	Date Received:	23-NOV-15
Diameter:	2.25	Casing Depth:	14
Well Completion:	06-NOV-15	Well Owner:	Huling Bros Properties Llc
Well Type:	Decommisioning	Driller #:	3174
Static Level:	0	Flow Rate (GPM):	0
Flow Type:	Not Reported	PSI:	0
Well Test:	Not Reported	Water Reclamation #:	9

AY1638
North
1/2 - 1 Mile
Higher

WA WELLS WALOG1000698505

Database:	Ecology Well Logs	Well Log ID:	1117782
Well Tag:	Not Reported	Project Tag:	B3
Notice of Intent #:	AE34580	Date Received:	23-NOV-15
Diameter:	2.25	Casing Depth:	14
Well Completion:	06-NOV-15	Well Owner:	Huling Bros Properties Llc
Well Type:	Decommisioning	Driller #:	3174
Static Level:	0	Flow Rate (GPM):	0
Flow Type:	Not Reported	PSI:	0
Well Test:	Not Reported	Water Reclamation #:	9

AY1639
North
1/2 - 1 Mile
Higher

WA WELLS WALOG1000698504

Database:	Ecology Well Logs	Well Log ID:	1117781
Well Tag:	Not Reported	Project Tag:	B1
Notice of Intent #:	AE34580	Date Received:	23-NOV-15
Diameter:	2.25	Casing Depth:	14
Well Completion:	06-NOV-15	Well Owner:	Huling Bros Properties Llc
Well Type:	Decommisioning	Driller #:	3174
Static Level:	0	Flow Rate (GPM):	0
Flow Type:	Not Reported	PSI:	0
Well Test:	Not Reported	Water Reclamation #:	9

GEOCHECK® - PHYSICAL SETTING SOURCE MAP FINDINGS

Map ID
Direction
Distance
Elevation

Database EDR ID Number

AY1640
North
1/2 - 1 Mile
Higher

WA WELLS WALOG1000698507

Database:	Ecology Well Logs	Well Log ID:	1117784
Well Tag:	Not Reported	Project Tag:	B7
Notice of Intent #:	SE56407	Date Received:	23-NOV-15
Diameter:	2.25	Casing Depth:	13
Well Completion:	06-NOV-15	Well Owner:	Huling Bros Properties Llc
Well Type:	Resource Protection	Driller #:	3174
Static Level:	0	Flow Rate (GPM):	0
Flow Type:	Not Reported	PSI:	0
Well Test:	Not Reported	Water Reclamation #:	9

AY1641
North
1/2 - 1 Mile
Higher

WA WELLS WALOG1000707629

Database:	Ecology Well Logs	Well Log ID:	1532564
Well Tag:	BJW696	Project Tag:	Not Reported
Notice of Intent #:	RE11953	Date Received:	18-NOV-15
Diameter:	8	Casing Depth:	20
Well Completion:	26-OCT-15	Well Owner:	E R Investments Properties
Well Type:	Resource Protection	Driller #:	3177
Static Level:	0	Flow Rate (GPM):	0
Flow Type:	Static Level	PSI:	0
Well Test:	Not Reported	Water Reclamation #:	9

AY1642
North
1/2 - 1 Mile
Higher

WA WELLS WALOG1000707604

Database:	Ecology Well Logs	Well Log ID:	1532490
Well Tag:	BJW694	Project Tag:	Not Reported
Notice of Intent #:	RE11953	Date Received:	18-NOV-15
Diameter:	8	Casing Depth:	20
Well Completion:	26-OCT-15	Well Owner:	E R Investments Properties
Well Type:	Resource Protection	Driller #:	3177
Static Level:	0	Flow Rate (GPM):	0
Flow Type:	Static Level	PSI:	0
Well Test:	Not Reported	Water Reclamation #:	9

AY1643
North
1/2 - 1 Mile
Higher

WA WELLS WALOG1000698508

Database:	Ecology Well Logs	Well Log ID:	1117785
Well Tag:	Not Reported	Project Tag:	B7
Notice of Intent #:	AE34580	Date Received:	23-NOV-15
Diameter:	2.25	Casing Depth:	13

GEOCHECK® - PHYSICAL SETTING SOURCE MAP FINDINGS

Well Completion:	06-NOV-15	Well Owner:	Huling Bros Properties LLC
Well Type:	Decommissioning	Driller #:	3174
Static Level:	0	Flow Rate (GPM):	0
Flow Type:	Not Reported	PSI:	0
Well Test:	Not Reported	Water Reclamation #:	9

AY1644
North
1/2 - 1 Mile
Higher

WA WELLS WALOG1000811233

Database:	Ecology Well Logs	Well Log ID:	1646192
Well Tag:	Not Reported	Project Tag:	B4
Notice of Intent #:	SE64014	Date Received:	10-NOV-17
Diameter:	9	Casing Depth:	26
Well Completion:	02-NOV-17	Well Owner:	192nd St Hotel Partnership Lp
Well Type:	Resource Protection	Driller #:	3146
Static Level:	0	Flow Rate (GPM):	0
Flow Type:	Dry Hole	PSI:	0
Well Test:	Not Reported	Water Reclamation #:	9

AY1645
North
1/2 - 1 Mile
Higher

WA WELLS WALOG1000811232

Database:	Ecology Well Logs	Well Log ID:	1646191
Well Tag:	Not Reported	Project Tag:	B3
Notice of Intent #:	SE64014	Date Received:	10-NOV-17
Diameter:	9	Casing Depth:	26
Well Completion:	02-NOV-17	Well Owner:	192nd St Hotel Partnership Lp
Well Type:	Resource Protection	Driller #:	3146
Static Level:	0	Flow Rate (GPM):	0
Flow Type:	Dry Hole	PSI:	0
Well Test:	Not Reported	Water Reclamation #:	9

AY1646
North
1/2 - 1 Mile
Higher

WA WELLS WALOG1000811231

Database:	Ecology Well Logs	Well Log ID:	1646190
Well Tag:	Not Reported	Project Tag:	B2
Notice of Intent #:	SE64014	Date Received:	10-NOV-17
Diameter:	9	Casing Depth:	26
Well Completion:	02-NOV-17	Well Owner:	192nd St Hotel Partnership Lp
Well Type:	Resource Protection	Driller #:	3146
Static Level:	0	Flow Rate (GPM):	0
Flow Type:	Dry Hole	PSI:	0
Well Test:	Not Reported	Water Reclamation #:	9

GEOCHECK® - PHYSICAL SETTING SOURCE MAP FINDINGS

Map ID
Direction
Distance
Elevation

Database EDR ID Number

AY1647
North
1/2 - 1 Mile
Higher

WA WELLS WALOG1000811234

Database:	Ecology Well Logs	Well Log ID:	1646193
Well Tag:	Not Reported	Project Tag:	B1
Notice of Intent #:	AE45884	Date Received:	10-NOV-17
Diameter:	9	Casing Depth:	26
Well Completion:	02-NOV-17	Well Owner:	192nd St Hotel Partnership Lp
Well Type:	Decommisioning	Driller #:	3146
Static Level:	0	Flow Rate (GPM):	0
Flow Type:	Dry Hole	PSI:	0
Well Test:	Not Reported	Water Reclamation #:	9

AY1648
North
1/2 - 1 Mile
Higher

WA WELLS WALOG1000811237

Database:	Ecology Well Logs	Well Log ID:	1646196
Well Tag:	Not Reported	Project Tag:	B4
Notice of Intent #:	AE45884	Date Received:	10-NOV-17
Diameter:	9	Casing Depth:	26
Well Completion:	02-NOV-17	Well Owner:	192nd St Hotel Partnership Lp
Well Type:	Decommisioning	Driller #:	3146
Static Level:	0	Flow Rate (GPM):	0
Flow Type:	Dry Hole	PSI:	0
Well Test:	Not Reported	Water Reclamation #:	9

AY1649
North
1/2 - 1 Mile
Higher

WA WELLS WALOG1000811236

Database:	Ecology Well Logs	Well Log ID:	1646195
Well Tag:	Not Reported	Project Tag:	B3
Notice of Intent #:	AE45884	Date Received:	10-NOV-17
Diameter:	9	Casing Depth:	26
Well Completion:	02-NOV-17	Well Owner:	192nd St Hotel Partnership Lp
Well Type:	Decommisioning	Driller #:	3146
Static Level:	0	Flow Rate (GPM):	0
Flow Type:	Dry Hole	PSI:	0
Well Test:	Not Reported	Water Reclamation #:	9

AY1650
North
1/2 - 1 Mile
Higher

WA WELLS WALOG1000811235

Database:	Ecology Well Logs	Well Log ID:	1646194
Well Tag:	Not Reported	Project Tag:	B2
Notice of Intent #:	AE45884	Date Received:	10-NOV-17
Diameter:	9	Casing Depth:	26

GEOCHECK® - PHYSICAL SETTING SOURCE MAP FINDINGS

Well Completion:	02-NOV-17	Well Owner:	192nd St Hotel Partnership Lp
Well Type:	Decommissioning	Driller #:	3146
Static Level:	0	Flow Rate (GPM):	0
Flow Type:	Dry Hole	PSI:	0
Well Test:	Not Reported	Water Reclamation #:	9

AY1651
North
1/2 - 1 Mile
Higher

WA WELLS WALOG1000811230

Database:	Ecology Well Logs	Well Log ID:	1646189
Well Tag:	Not Reported	Project Tag:	B1
Notice of Intent #:	SE64014	Date Received:	10-NOV-17
Diameter:	9	Casing Depth:	26
Well Completion:	02-NOV-17	Well Owner:	192nd St Hotel Partnership Lp
Well Type:	Resource Protection	Driller #:	3146
Static Level:	0	Flow Rate (GPM):	0
Flow Type:	Dry Hole	PSI:	0
Well Test:	Not Reported	Water Reclamation #:	9

AY1652
North
1/2 - 1 Mile
Higher

WA WELLS WALOG1000750969

Database:	Ecology Well Logs	Well Log ID:	1607103
Well Tag:	Not Reported	Project Tag:	Not Reported
Notice of Intent #:	AE40735	Date Received:	06-JAN-17
Diameter:	8	Casing Depth:	15
Well Completion:	20-DEC-16	Well Owner:	Tps Seattle Llc
Well Type:	Decommissioning	Driller #:	3123
Static Level:	0	Flow Rate (GPM):	0
Flow Type:	Dry Hole	PSI:	0
Well Test:	Not Reported	Water Reclamation #:	9

AY1653
North
1/2 - 1 Mile
Higher

WA WELLS WALOG1000750968

Database:	Ecology Well Logs	Well Log ID:	1607102
Well Tag:	Not Reported	Project Tag:	Not Reported
Notice of Intent #:	SE60577	Date Received:	06-JAN-17
Diameter:	8	Casing Depth:	15
Well Completion:	20-DEC-16	Well Owner:	Tps Seattle Llc
Well Type:	Resource Protection	Driller #:	3123
Static Level:	0	Flow Rate (GPM):	0
Flow Type:	Dry Hole	PSI:	0
Well Test:	Not Reported	Water Reclamation #:	9

GEOCHECK® - PHYSICAL SETTING SOURCE MAP FINDINGS

Map ID
Direction
Distance
Elevation

Database EDR ID Number

AY1654
North
1/2 - 1 Mile
Higher

WA WELLS WALOG1000750967

Database: Ecology Well Logs
Well Tag: Not Reported
Notice of Intent #: SE60577
Diameter: 8
Well Completion: 20-DEC-16
Well Type: Resource Protection
Static Level: 0
Flow Type: Dry Hole
Well Test: Not Reported

Well Log ID: 1607101
Project Tag: Not Reported
Date Received: 06-JAN-17
Casing Depth: 15
Well Owner: Tps Seattle Llc
Driller #: 3123
Flow Rate (GPM): 0
PSI: 0
Water Reclamation #: 9

AY1655
North
1/2 - 1 Mile
Higher

WA WELLS WALOG1000750970

Database: Ecology Well Logs
Well Tag: Not Reported
Notice of Intent #: AE40735
Diameter: 8
Well Completion: 20-DEC-16
Well Type: Decommissioning
Static Level: 0
Flow Type: Dry Hole
Well Test: Not Reported

Well Log ID: 1607104
Project Tag: Not Reported
Date Received: 06-JAN-17
Casing Depth: 15
Well Owner: Tps Seattle Llc
Driller #: 3123
Flow Rate (GPM): 0
PSI: 0
Water Reclamation #: 9

AY1656
North
1/2 - 1 Mile
Higher

WA WELLS WALOG1000750973

Database: Ecology Well Logs
Well Tag: Not Reported
Notice of Intent #: AE40735
Diameter: 8
Well Completion: 20-DEC-16
Well Type: Decommissioning
Static Level: 0
Flow Type: Dry Hole
Well Test: Not Reported

Well Log ID: 1607107
Project Tag: Not Reported
Date Received: 06-JAN-17
Casing Depth: 15
Well Owner: Tps Seattle Llc
Driller #: 3123
Flow Rate (GPM): 0
PSI: 0
Water Reclamation #: 9

AY1657
North
1/2 - 1 Mile
Higher

WA WELLS WALOG1000750972

Database: Ecology Well Logs
Well Tag: Not Reported
Notice of Intent #: AE40735
Diameter: 8

Well Log ID: 1607106
Project Tag: Not Reported
Date Received: 06-JAN-17
Casing Depth: 15

GEOCHECK® - PHYSICAL SETTING SOURCE MAP FINDINGS

Well Completion:	20-DEC-16	Well Owner:	Tps Seattle Llc
Well Type:	Decommissioning	Driller #:	3123
Static Level:	0	Flow Rate (GPM):	0
Flow Type:	Dry Hole	PSI:	0
Well Test:	Not Reported	Water Reclamation #:	9

AY1658
North
1/2 - 1 Mile
Higher

WA WELLS WALOG1000750971

Database:	Ecology Well Logs	Well Log ID:	1607105
Well Tag:	Not Reported	Project Tag:	Not Reported
Notice of Intent #:	AE40735	Date Received:	06-JAN-17
Diameter:	8	Casing Depth:	15
Well Completion:	20-DEC-16	Well Owner:	Tps Seattle Llc
Well Type:	Decommissioning	Driller #:	3123
Static Level:	0	Flow Rate (GPM):	0
Flow Type:	Dry Hole	PSI:	0
Well Test:	Not Reported	Water Reclamation #:	9

AY1659
North
1/2 - 1 Mile
Higher

WA WELLS WALOG1000689441

Database:	Ecology Well Logs	Well Log ID:	1068103
Well Tag:	Not Reported	Project Tag:	B3
Notice of Intent #:	AE33709	Date Received:	27-OCT-15
Diameter:	2.25	Casing Depth:	15
Well Completion:	28-SEP-15	Well Owner:	E And R Investment Properties
Well Type:	Decommissioning	Driller #:	2914
Static Level:	0	Flow Rate (GPM):	0
Flow Type:	Not Reported	PSI:	0
Well Test:	Not Reported	Water Reclamation #:	9

AY1660
North
1/2 - 1 Mile
Higher

WA WELLS WALOG1000689440

Database:	Ecology Well Logs	Well Log ID:	1068102
Well Tag:	Not Reported	Project Tag:	B1
Notice of Intent #:	AE33709	Date Received:	27-OCT-15
Diameter:	2.25	Casing Depth:	15
Well Completion:	28-SEP-15	Well Owner:	E And R Investment Properties
Well Type:	Decommissioning	Driller #:	2914
Static Level:	0	Flow Rate (GPM):	0
Flow Type:	Not Reported	PSI:	0
Well Test:	Not Reported	Water Reclamation #:	9

GEOCHECK® - PHYSICAL SETTING SOURCE MAP FINDINGS

Map ID
Direction
Distance
Elevation

Database EDR ID Number

AY1661
North
1/2 - 1 Mile
Higher

WA WELLS WALOG1000689439

Database:	Ecology Well Logs	Well Log ID:	1068101
Well Tag:	Not Reported	Project Tag:	B6
Notice of Intent #:	EE05735	Date Received:	27-OCT-15
Diameter:	2.25	Casing Depth:	15
Well Completion:	28-SEP-15	Well Owner:	E And R Investment Properties
Well Type:	Resource Protection	Driller #:	2914
Static Level:	0	Flow Rate (GPM):	0
Flow Type:	Not Reported	PSI:	0
Well Test:	Not Reported	Water Reclamation #:	9

AY1662
North
1/2 - 1 Mile
Higher

WA WELLS WALOG1000689442

Database:	Ecology Well Logs	Well Log ID:	1068104
Well Tag:	Not Reported	Project Tag:	B4
Notice of Intent #:	AE33709	Date Received:	27-OCT-15
Diameter:	2.25	Casing Depth:	15
Well Completion:	28-SEP-15	Well Owner:	E And R Investment Properties
Well Type:	Decommisioning	Driller #:	2914
Static Level:	0	Flow Rate (GPM):	0
Flow Type:	Not Reported	PSI:	0
Well Test:	Not Reported	Water Reclamation #:	9

AY1663
North
1/2 - 1 Mile
Higher

WA WELLS WALOG1000691201

Database:	Ecology Well Logs	Well Log ID:	1082194
Well Tag:	Not Reported	Project Tag:	B1
Notice of Intent #:	SE56312	Date Received:	09-NOV-15
Diameter:	2.25	Casing Depth:	20
Well Completion:	26-OCT-15	Well Owner:	E R Investments Properties
Well Type:	Resource Protection	Driller #:	3177
Static Level:	0	Flow Rate (GPM):	0
Flow Type:	Not Reported	PSI:	0
Well Test:	Not Reported	Water Reclamation #:	9

AY1664
North
1/2 - 1 Mile
Higher

WA WELLS WALOG1000689444

Database:	Ecology Well Logs	Well Log ID:	1068106
Well Tag:	Not Reported	Project Tag:	B6
Notice of Intent #:	AE33709	Date Received:	27-OCT-15
Diameter:	2.25	Casing Depth:	15

GEOCHECK® - PHYSICAL SETTING SOURCE MAP FINDINGS

Well Completion:	28-SEP-15	Well Owner:	E And R Investment Properties
Well Type:	Decommissioning	Driller #:	2914
Static Level:	0	Flow Rate (GPM):	0
Flow Type:	Not Reported	PSI:	0
Well Test:	Not Reported	Water Reclamation #:	9

AY1665
North
1/2 - 1 Mile
Higher

WA WELLS WALOG1000689443

Database:	Ecology Well Logs	Well Log ID:	1068105
Well Tag:	Not Reported	Project Tag:	B5
Notice of Intent #:	AE33709	Date Received:	27-OCT-15
Diameter:	2.25	Casing Depth:	15
Well Completion:	28-SEP-15	Well Owner:	E And R Investment Properties
Well Type:	Decommissioning	Driller #:	2914
Static Level:	0	Flow Rate (GPM):	0
Flow Type:	Not Reported	PSI:	0
Well Test:	Not Reported	Water Reclamation #:	9

AY1666
North
1/2 - 1 Mile
Higher

WA WELLS WALOG1000689438

Database:	Ecology Well Logs	Well Log ID:	1068100
Well Tag:	Not Reported	Project Tag:	B5
Notice of Intent #:	EE05735	Date Received:	27-OCT-15
Diameter:	2.25	Casing Depth:	15
Well Completion:	28-SEP-15	Well Owner:	E And R Investment Properties
Well Type:	Resource Protection	Driller #:	2914
Static Level:	0	Flow Rate (GPM):	0
Flow Type:	Not Reported	PSI:	0
Well Test:	Not Reported	Water Reclamation #:	9

AY1667
North
1/2 - 1 Mile
Higher

WA WELLS WALOG1000689433

Database:	Ecology Well Logs	Well Log ID:	1068095
Well Tag:	Not Reported	Project Tag:	B2
Notice of Intent #:	SE55870	Date Received:	27-OCT-15
Diameter:	2.25	Casing Depth:	12.4166669846
Well Completion:	28-SEP-15	Well Owner:	E And R Investment Properties
Well Type:	Resource Protection	Driller #:	2914
Static Level:	0	Flow Rate (GPM):	0
Flow Type:	Not Reported	PSI:	0
Well Test:	Not Reported	Water Reclamation #:	9

GEOCHECK® - PHYSICAL SETTING SOURCE MAP FINDINGS

Map ID
Direction
Distance
Elevation

Database EDR ID Number

AY1668
North
1/2 - 1 Mile
Higher

WA WELLS WALOG1000682057

Database: Ecology Well Logs
Well Tag: Not Reported
Notice of Intent #: AE33548
Diameter: 8
Well Completion: 24-AUG-15
Well Type: Decommissioning
Static Level: 0
Flow Type: Dry Hole
Well Test: Not Reported

Well Log ID: 1042693
Project Tag: 5
Date Received: 30-AUG-15
Casing Depth: 10
Well Owner: City Of Sea Tac
Driller #: 1815
Flow Rate (GPM): 0
PSI: 0
Water Reclamation #: 9

AY1669
North
1/2 - 1 Mile
Higher

WA WELLS WALOG1000682056

Database: Ecology Well Logs
Well Tag: Not Reported
Notice of Intent #: AE33548
Diameter: 8
Well Completion: 24-AUG-15
Well Type: Decommissioning
Static Level: 0
Flow Type: Dry Hole
Well Test: Not Reported

Well Log ID: 1042692
Project Tag: 4
Date Received: 30-AUG-15
Casing Depth: 10
Well Owner: City Of Sea Tac
Driller #: 1815
Flow Rate (GPM): 0
PSI: 0
Water Reclamation #: 9

AY1670
North
1/2 - 1 Mile
Higher

WA WELLS WALOG1000689434

Database: Ecology Well Logs
Well Tag: Not Reported
Notice of Intent #: AE33708
Diameter: 2.25
Well Completion: 28-SEP-15
Well Type: Decommissioning
Static Level: 0
Flow Type: Not Reported
Well Test: Not Reported

Well Log ID: 1068096
Project Tag: B2
Date Received: 27-OCT-15
Casing Depth: 12.4166669846
Well Owner: E And R Investment Properties
Driller #: 2914
Flow Rate (GPM): 0
PSI: 0
Water Reclamation #: 9

AY1671
North
1/2 - 1 Mile
Higher

WA WELLS WALOG1000689437

Database: Ecology Well Logs
Well Tag: Not Reported
Notice of Intent #: EE05735
Diameter: 2.25

Well Log ID: 1068099
Project Tag: B4
Date Received: 27-OCT-15
Casing Depth: 15

GEOCHECK® - PHYSICAL SETTING SOURCE MAP FINDINGS

Well Completion:	28-SEP-15	Well Owner:	E And R Investment Properties
Well Type:	Resource Protection	Driller #:	2914
Static Level:	0	Flow Rate (GPM):	0
Flow Type:	Not Reported	PSI:	0
Well Test:	Not Reported	Water Reclamation #:	9

AY1672
North
1/2 - 1 Mile
Higher

WA WELLS WALOG1000689436

Database:	Ecology Well Logs	Well Log ID:	1068098
Well Tag:	Not Reported	Project Tag:	B3
Notice of Intent #:	EE05735	Date Received:	27-OCT-15
Diameter:	2.25	Casing Depth:	15
Well Completion:	28-SEP-15	Well Owner:	E And R Investment Properties
Well Type:	Resource Protection	Driller #:	2914
Static Level:	0	Flow Rate (GPM):	0
Flow Type:	Not Reported	PSI:	0
Well Test:	Not Reported	Water Reclamation #:	9

AY1673
North
1/2 - 1 Mile
Higher

WA WELLS WALOG1000689435

Database:	Ecology Well Logs	Well Log ID:	1068097
Well Tag:	Not Reported	Project Tag:	B1
Notice of Intent #:	EE05735	Date Received:	27-OCT-15
Diameter:	2.25	Casing Depth:	15
Well Completion:	28-SEP-15	Well Owner:	E And R Investment Properties
Well Type:	Resource Protection	Driller #:	2914
Static Level:	0	Flow Rate (GPM):	0
Flow Type:	Not Reported	PSI:	0
Well Test:	Not Reported	Water Reclamation #:	9

AY1674
North
1/2 - 1 Mile
Higher

WA WELLS WALOG1000698499

Database:	Ecology Well Logs	Well Log ID:	1117776
Well Tag:	Not Reported	Project Tag:	B5
Notice of Intent #:	EE05808	Date Received:	23-NOV-15
Diameter:	2.25	Casing Depth:	17
Well Completion:	06-NOV-15	Well Owner:	Huling Bros Properties Llc
Well Type:	Resource Protection	Driller #:	3174
Static Level:	0	Flow Rate (GPM):	0
Flow Type:	Not Reported	PSI:	0
Well Test:	Not Reported	Water Reclamation #:	9

GEOCHECK® - PHYSICAL SETTING SOURCE MAP FINDINGS

Map ID
Direction
Distance
Elevation

Database EDR ID Number

AY1675
North
1/2 - 1 Mile
Higher

WA WELLS WALOG1000698498

Database: Ecology Well Logs
Well Tag: Not Reported
Notice of Intent #: AE34581
Diameter: 2.25
Well Completion: 06-NOV-15
Well Type: Decommissioning
Static Level: 0
Flow Type: Not Reported
Well Test: Not Reported

Well Log ID: 1117775
Project Tag: B4
Date Received: 23-NOV-15
Casing Depth: 18
Well Owner: Huling Bros Properties Llc
Driller #: 3174
Flow Rate (GPM): 0
PSI: 0
Water Reclamation #: 9

AY1676
North
1/2 - 1 Mile
Higher

WA WELLS WALOG1000698497

Database: Ecology Well Logs
Well Tag: Not Reported
Notice of Intent #: EE05808
Diameter: 2.25
Well Completion: 06-NOV-15
Well Type: Resource Protection
Static Level: 0
Flow Type: Not Reported
Well Test: Not Reported

Well Log ID: 1117774
Project Tag: B4
Date Received: 23-NOV-15
Casing Depth: 18
Well Owner: Huling Bros Properties Llc
Driller #: 3174
Flow Rate (GPM): 0
PSI: 0
Water Reclamation #: 9

AY1677
North
1/2 - 1 Mile
Higher

WA WELLS WALOG1000698500

Database: Ecology Well Logs
Well Tag: Not Reported
Notice of Intent #: AE34581
Diameter: 2.25
Well Completion: 06-NOV-15
Well Type: Decommissioning
Static Level: 0
Flow Type: Not Reported
Well Test: Not Reported

Well Log ID: 1117777
Project Tag: B5
Date Received: 23-NOV-15
Casing Depth: 17
Well Owner: Huling Bros Properties Llc
Driller #: 3174
Flow Rate (GPM): 0
PSI: 0
Water Reclamation #: 9

AY1678
North
1/2 - 1 Mile
Higher

WA WELLS WALOG1000698503

Database: Ecology Well Logs
Well Tag: Not Reported
Notice of Intent #: SE56407
Diameter: 2.25

Well Log ID: 1117780
Project Tag: B6
Date Received: 23-NOV-15
Casing Depth: 14

GEOCHECK® - PHYSICAL SETTING SOURCE MAP FINDINGS

Well Completion:	06-NOV-15	Well Owner:	Huling Bros Properties Llc
Well Type:	Resource Protection	Driller #:	3174
Static Level:	0	Flow Rate (GPM):	0
Flow Type:	Not Reported	PSI:	0
Well Test:	Not Reported	Water Reclamation #:	9

AY1679
North
1/2 - 1 Mile
Higher

WA WELLS WALOG1000698502

Database:	Ecology Well Logs	Well Log ID:	1117779
Well Tag:	Not Reported	Project Tag:	B3
Notice of Intent #:	SE56407	Date Received:	23-NOV-15
Diameter:	2.25	Casing Depth:	14
Well Completion:	06-NOV-15	Well Owner:	Huling Bros Properties Llc
Well Type:	Resource Protection	Driller #:	3174
Static Level:	0	Flow Rate (GPM):	0
Flow Type:	Not Reported	PSI:	0
Well Test:	Not Reported	Water Reclamation #:	9

AY1680
North
1/2 - 1 Mile
Higher

WA WELLS WALOG1000698501

Database:	Ecology Well Logs	Well Log ID:	1117778
Well Tag:	Not Reported	Project Tag:	B1
Notice of Intent #:	SE56407	Date Received:	23-NOV-15
Diameter:	2.25	Casing Depth:	14
Well Completion:	06-NOV-15	Well Owner:	Huling Bros Properties Llc
Well Type:	Resource Protection	Driller #:	3174
Static Level:	0	Flow Rate (GPM):	0
Flow Type:	Not Reported	PSI:	0
Well Test:	Not Reported	Water Reclamation #:	9

AY1681
North
1/2 - 1 Mile
Higher

WA WELLS WALOG1000698496

Database:	Ecology Well Logs	Well Log ID:	1117773
Well Tag:	Not Reported	Project Tag:	B2
Notice of Intent #:	AE34581	Date Received:	23-NOV-15
Diameter:	2.25	Casing Depth:	19
Well Completion:	06-NOV-15	Well Owner:	Huling Bros Properties Llc
Well Type:	Decommisioning	Driller #:	3174
Static Level:	0	Flow Rate (GPM):	0
Flow Type:	Not Reported	PSI:	0
Well Test:	Not Reported	Water Reclamation #:	9

GEOCHECK® - PHYSICAL SETTING SOURCE MAP FINDINGS

Map ID
Direction
Distance
Elevation

Database EDR ID Number

AY1682
North
1/2 - 1 Mile
Higher

WA WELLS WALOG1000691204

Database:	Ecology Well Logs	Well Log ID:	1082197
Well Tag:	Not Reported	Project Tag:	B1
Notice of Intent #:	AE34434	Date Received:	09-NOV-15
Diameter:	2.25	Casing Depth:	20
Well Completion:	26-OCT-15	Well Owner:	E R Investments Properties
Well Type:	Decommissioning	Driller #:	3177
Static Level:	0	Flow Rate (GPM):	0
Flow Type:	Not Reported	PSI:	0
Well Test:	Not Reported	Water Reclamation #:	9

AY1683
North
1/2 - 1 Mile
Higher

WA WELLS WALOG1000691203

Database:	Ecology Well Logs	Well Log ID:	1082196
Well Tag:	Not Reported	Project Tag:	B3
Notice of Intent #:	SE56312	Date Received:	09-NOV-15
Diameter:	2.25	Casing Depth:	20
Well Completion:	26-OCT-15	Well Owner:	E R Investments Properties
Well Type:	Resource Protection	Driller #:	3177
Static Level:	0	Flow Rate (GPM):	0
Flow Type:	Not Reported	PSI:	0
Well Test:	Not Reported	Water Reclamation #:	9

AY1684
North
1/2 - 1 Mile
Higher

WA WELLS WALOG1000691202

Database:	Ecology Well Logs	Well Log ID:	1082195
Well Tag:	Not Reported	Project Tag:	B2
Notice of Intent #:	SE56312	Date Received:	09-NOV-15
Diameter:	2.25	Casing Depth:	20
Well Completion:	26-OCT-15	Well Owner:	E R Investments Properties
Well Type:	Resource Protection	Driller #:	3177
Static Level:	0	Flow Rate (GPM):	0
Flow Type:	Not Reported	PSI:	0
Well Test:	Not Reported	Water Reclamation #:	9

AY1685
North
1/2 - 1 Mile
Higher

WA WELLS WALOG1000691205

Database:	Ecology Well Logs	Well Log ID:	1082198
Well Tag:	Not Reported	Project Tag:	B2
Notice of Intent #:	AE34434	Date Received:	09-NOV-15
Diameter:	2.25	Casing Depth:	20

GEOCHECK® - PHYSICAL SETTING SOURCE MAP FINDINGS

Well Completion:	26-OCT-15	Well Owner:	E R Investments Properties
Well Type:	Decommissioning	Driller #:	3177
Static Level:	0	Flow Rate (GPM):	0
Flow Type:	Not Reported	PSI:	0
Well Test:	Not Reported	Water Reclamation #:	9

AY1686
North
1/2 - 1 Mile
Higher

WA WELLS WALOG1000698495

Database:	Ecology Well Logs	Well Log ID:	1117772
Well Tag:	Not Reported	Project Tag:	B2
Notice of Intent #:	EE05808	Date Received:	23-NOV-15
Diameter:	2.25	Casing Depth:	19
Well Completion:	06-NOV-15	Well Owner:	Huling Bros Properties LLC
Well Type:	Resource Protection	Driller #:	3174
Static Level:	0	Flow Rate (GPM):	0
Flow Type:	Not Reported	PSI:	0
Well Test:	Not Reported	Water Reclamation #:	9

AY1687
North
1/2 - 1 Mile
Higher

WA WELLS WALOG1000691788

Database:	Ecology Well Logs	Well Log ID:	1084600
Well Tag:	BBT779	Project Tag:	Not Reported
Notice of Intent #:	AE33716	Date Received:	12-NOV-15
Diameter:	2	Casing Depth:	118
Well Completion:	15-SEP-15	Well Owner:	Sound Transit Union Station
Well Type:	Decommissioning	Driller #:	2828
Static Level:	0	Flow Rate (GPM):	0
Flow Type:	Not Reported	PSI:	0
Well Test:	Not Reported	Water Reclamation #:	9

AY1688
North
1/2 - 1 Mile
Higher

WA WELLS WALOG1000691206

Database:	Ecology Well Logs	Well Log ID:	1082199
Well Tag:	Not Reported	Project Tag:	B3
Notice of Intent #:	AE34434	Date Received:	09-NOV-15
Diameter:	2.25	Casing Depth:	20
Well Completion:	26-OCT-15	Well Owner:	E R Investments Properties
Well Type:	Decommissioning	Driller #:	3177
Static Level:	0	Flow Rate (GPM):	0
Flow Type:	Not Reported	PSI:	0
Well Test:	Not Reported	Water Reclamation #:	9

GEOCHECK® - PHYSICAL SETTING SOURCE MAP FINDINGS

Map ID
Direction
Distance
Elevation

Database EDR ID Number

AY1689
North
1/2 - 1 Mile
Higher

WA WELLS WALOG1000282494

Database:	Ecology Well Logs	Well Log ID:	361507
Well Tag:	Not Reported	Project Tag:	Not Reported
Notice of Intent #:	S015890	Date Received:	28-MAY-03
Diameter:	8	Casing Depth:	20
Well Completion:	07-APR-03	Well Owner:	Port Of Seattle Landau Assoc
Well Type:	Resource Protection	Driller #:	Not Reported
Static Level:	0	Flow Rate (GPM):	0
Flow Type:	Not Reported	PSI:	0
Well Test:	Not Reported	Water Reclamation #:	9

AY1690
North
1/2 - 1 Mile
Higher

WA WELLS WALOG1000282493

Database:	Ecology Well Logs	Well Log ID:	361506
Well Tag:	Not Reported	Project Tag:	Not Reported
Notice of Intent #:	S015890	Date Received:	28-MAY-03
Diameter:	8	Casing Depth:	20
Well Completion:	07-APR-03	Well Owner:	Port Of Seattle Landau Assoc
Well Type:	Resource Protection	Driller #:	Not Reported
Static Level:	0	Flow Rate (GPM):	0
Flow Type:	Not Reported	PSI:	0
Well Test:	Not Reported	Water Reclamation #:	9

AY1691
North
1/2 - 1 Mile
Higher

WA WELLS WALOG1000282492

Database:	Ecology Well Logs	Well Log ID:	361505
Well Tag:	Not Reported	Project Tag:	Not Reported
Notice of Intent #:	S015890	Date Received:	28-MAY-03
Diameter:	8	Casing Depth:	20
Well Completion:	07-APR-03	Well Owner:	Port Of Seattle Landau Assoc
Well Type:	Resource Protection	Driller #:	Not Reported
Static Level:	0	Flow Rate (GPM):	0
Flow Type:	Not Reported	PSI:	0
Well Test:	Not Reported	Water Reclamation #:	9

AY1692
North
1/2 - 1 Mile
Higher

WA WELLS WALOG1000282495

Database:	Ecology Well Logs	Well Log ID:	361508
Well Tag:	Not Reported	Project Tag:	Not Reported
Notice of Intent #:	S015890	Date Received:	28-MAY-03
Diameter:	8	Casing Depth:	20

GEOCHECK® - PHYSICAL SETTING SOURCE MAP FINDINGS

Well Completion:	07-APR-03	Well Owner:	Port Of Seattle Landau Assoc
Well Type:	Resource Protection	Driller #:	Not Reported
Static Level:	0	Flow Rate (GPM):	0
Flow Type:	Not Reported	PSI:	0
Well Test:	Not Reported	Water Reclamation #:	9

AY1693
North
1/2 - 1 Mile
Higher

WA WELLS WALOG1000285146

Database:	Ecology Well Logs	Well Log ID:	364827
Well Tag:	Not Reported	Project Tag:	Not Reported
Notice of Intent #:	S022246	Date Received:	02-JUL-03
Diameter:	8	Casing Depth:	20
Well Completion:	30-MAY-03	Well Owner:	Port Of Seattle
Well Type:	Resource Protection	Driller #:	Not Reported
Static Level:	0	Flow Rate (GPM):	0
Flow Type:	Not Reported	PSI:	0
Well Test:	Not Reported	Water Reclamation #:	9

AY1694
North
1/2 - 1 Mile
Higher

WA WELLS WALOG1000285145

Database:	Ecology Well Logs	Well Log ID:	364826
Well Tag:	Not Reported	Project Tag:	Not Reported
Notice of Intent #:	S022246	Date Received:	02-JUL-03
Diameter:	8	Casing Depth:	15
Well Completion:	30-MAY-03	Well Owner:	Port Of Seattle
Well Type:	Resource Protection	Driller #:	Not Reported
Static Level:	0	Flow Rate (GPM):	0
Flow Type:	Not Reported	PSI:	0
Well Test:	Not Reported	Water Reclamation #:	9

AY1695
North
1/2 - 1 Mile
Higher

WA WELLS WALOG1000285144

Database:	Ecology Well Logs	Well Log ID:	364825
Well Tag:	Not Reported	Project Tag:	Not Reported
Notice of Intent #:	S022246	Date Received:	02-JUL-03
Diameter:	8	Casing Depth:	25
Well Completion:	30-MAY-03	Well Owner:	Port Of Seattle
Well Type:	Resource Protection	Driller #:	Not Reported
Static Level:	0	Flow Rate (GPM):	0
Flow Type:	Not Reported	PSI:	0
Well Test:	Not Reported	Water Reclamation #:	9

GEOCHECK® - PHYSICAL SETTING SOURCE MAP FINDINGS

Map ID
Direction
Distance
Elevation

Database EDR ID Number

AY1696
North
1/2 - 1 Mile
Higher

WA WELLS WALOG1000282491

Database:	Ecology Well Logs	Well Log ID:	361504
Well Tag:	Not Reported	Project Tag:	Not Reported
Notice of Intent #:	S015890	Date Received:	28-MAY-03
Diameter:	8	Casing Depth:	20
Well Completion:	07-APR-03	Well Owner:	Port Of Seattle Landau Assoc
Well Type:	Resource Protection	Driller #:	Not Reported
Static Level:	0	Flow Rate (GPM):	0
Flow Type:	Not Reported	PSI:	0
Well Test:	Not Reported	Water Reclamation #:	9

AY1697
North
1/2 - 1 Mile
Higher

WA WELLS WALOG1000282486

Database:	Ecology Well Logs	Well Log ID:	361499
Well Tag:	Not Reported	Project Tag:	Not Reported
Notice of Intent #:	S015890	Date Received:	28-MAY-03
Diameter:	8	Casing Depth:	20
Well Completion:	07-APR-03	Well Owner:	Port Of Seattle Landau Assoc
Well Type:	Resource Protection	Driller #:	Not Reported
Static Level:	0	Flow Rate (GPM):	0
Flow Type:	Not Reported	PSI:	0
Well Test:	Not Reported	Water Reclamation #:	9

AY1698
North
1/2 - 1 Mile
Higher

WA WELLS WALOG1000282485

Database:	Ecology Well Logs	Well Log ID:	361498
Well Tag:	Not Reported	Project Tag:	Not Reported
Notice of Intent #:	S015890	Date Received:	28-MAY-03
Diameter:	8	Casing Depth:	20
Well Completion:	07-APR-03	Well Owner:	Port Of Seattle Landau Assoc
Well Type:	Resource Protection	Driller #:	Not Reported
Static Level:	0	Flow Rate (GPM):	0
Flow Type:	Not Reported	PSI:	0
Well Test:	Not Reported	Water Reclamation #:	9

AY1699
North
1/2 - 1 Mile
Higher

WA WELLS WALOG1000282484

Database:	Ecology Well Logs	Well Log ID:	361497
Well Tag:	Not Reported	Project Tag:	Not Reported
Notice of Intent #:	S015890	Date Received:	28-MAY-03
Diameter:	8	Casing Depth:	20

GEOCHECK® - PHYSICAL SETTING SOURCE MAP FINDINGS

Well Completion:	07-APR-03	Well Owner:	Port Of Seattle Landau Assoc
Well Type:	Resource Protection	Driller #:	Not Reported
Static Level:	0	Flow Rate (GPM):	0
Flow Type:	Not Reported	PSI:	0
Well Test:	Not Reported	Water Reclamation #:	9

AY1700
North
1/2 - 1 Mile
Higher

WA WELLS WALOG1000282487

Database:	Ecology Well Logs	Well Log ID:	361500
Well Tag:	Not Reported	Project Tag:	Not Reported
Notice of Intent #:	S015890	Date Received:	28-MAY-03
Diameter:	8	Casing Depth:	20
Well Completion:	07-APR-03	Well Owner:	Port Of Seattle Landau Assoc
Well Type:	Resource Protection	Driller #:	Not Reported
Static Level:	0	Flow Rate (GPM):	0
Flow Type:	Not Reported	PSI:	0
Well Test:	Not Reported	Water Reclamation #:	9

AY1701
North
1/2 - 1 Mile
Higher

WA WELLS WALOG1000282490

Database:	Ecology Well Logs	Well Log ID:	361503
Well Tag:	Not Reported	Project Tag:	Not Reported
Notice of Intent #:	S015890	Date Received:	28-MAY-03
Diameter:	8	Casing Depth:	20
Well Completion:	07-APR-03	Well Owner:	Port Of Seattle Landau Assoc
Well Type:	Resource Protection	Driller #:	Not Reported
Static Level:	0	Flow Rate (GPM):	0
Flow Type:	Not Reported	PSI:	0
Well Test:	Not Reported	Water Reclamation #:	9

AY1702
North
1/2 - 1 Mile
Higher

WA WELLS WALOG1000282489

Database:	Ecology Well Logs	Well Log ID:	361502
Well Tag:	Not Reported	Project Tag:	Not Reported
Notice of Intent #:	S015890	Date Received:	28-MAY-03
Diameter:	8	Casing Depth:	20
Well Completion:	07-APR-03	Well Owner:	Port Of Seattle Landau Assoc
Well Type:	Resource Protection	Driller #:	Not Reported
Static Level:	0	Flow Rate (GPM):	0
Flow Type:	Not Reported	PSI:	0
Well Test:	Not Reported	Water Reclamation #:	9

GEOCHECK® - PHYSICAL SETTING SOURCE MAP FINDINGS

Map ID
Direction
Distance
Elevation

Database EDR ID Number

AY1703
North
1/2 - 1 Mile
Higher

WA WELLS WALOG1000282488

Database:	Ecology Well Logs	Well Log ID:	361501
Well Tag:	Not Reported	Project Tag:	Not Reported
Notice of Intent #:	S015890	Date Received:	28-MAY-03
Diameter:	8	Casing Depth:	20
Well Completion:	07-APR-03	Well Owner:	Port Of Seattle Landau Assoc
Well Type:	Resource Protection	Driller #:	Not Reported
Static Level:	0	Flow Rate (GPM):	0
Flow Type:	Not Reported	PSI:	0
Well Test:	Not Reported	Water Reclamation #:	9

AY1704
North
1/2 - 1 Mile
Higher

WA WELLS WALOG1000285187

Database:	Ecology Well Logs	Well Log ID:	364868
Well Tag:	Not Reported	Project Tag:	Not Reported
Notice of Intent #:	E002106	Date Received:	02-JUL-03
Diameter:	8	Casing Depth:	20
Well Completion:	27-MAY-03	Well Owner:	Port Of Seattle
Well Type:	Resource Protection	Driller #:	Not Reported
Static Level:	0	Flow Rate (GPM):	0
Flow Type:	Not Reported	PSI:	0
Well Test:	Not Reported	Water Reclamation #:	9

AY1705
North
1/2 - 1 Mile
Higher

WA WELLS WALOG1000285178

Database:	Ecology Well Logs	Well Log ID:	364859
Well Tag:	Not Reported	Project Tag:	Not Reported
Notice of Intent #:	E002106	Date Received:	02-JUL-03
Diameter:	8	Casing Depth:	30
Well Completion:	27-MAY-03	Well Owner:	Port Of Seattle
Well Type:	Resource Protection	Driller #:	Not Reported
Static Level:	0	Flow Rate (GPM):	0
Flow Type:	Not Reported	PSI:	0
Well Test:	Not Reported	Water Reclamation #:	9

AY1706
North
1/2 - 1 Mile
Higher

WA WELLS WALOG1000285157

Database:	Ecology Well Logs	Well Log ID:	364838
Well Tag:	Not Reported	Project Tag:	Not Reported
Notice of Intent #:	S022246	Date Received:	02-JUL-03
Diameter:	8	Casing Depth:	15

GEOCHECK® - PHYSICAL SETTING SOURCE MAP FINDINGS

Well Completion:	30-MAY-03	Well Owner:	Port Of Seattle
Well Type:	Resource Protection	Driller #:	Not Reported
Static Level:	0	Flow Rate (GPM):	0
Flow Type:	Not Reported	PSI:	0
Well Test:	Not Reported	Water Reclamation #:	9

AY1707
North
1/2 - 1 Mile
Higher

WA WELLS WALOG1000285188

Database:	Ecology Well Logs	Well Log ID:	364869
Well Tag:	Not Reported	Project Tag:	Not Reported
Notice of Intent #:	E002106	Date Received:	02-JUL-03
Diameter:	8	Casing Depth:	20
Well Completion:	27-MAY-03	Well Owner:	Port Of Seattle
Well Type:	Resource Protection	Driller #:	Not Reported
Static Level:	0	Flow Rate (GPM):	0
Flow Type:	Not Reported	PSI:	0
Well Test:	Not Reported	Water Reclamation #:	9

AY1708
North
1/2 - 1 Mile
Higher

WA WELLS WALOG1000289705

Database:	Ecology Well Logs	Well Log ID:	369974
Well Tag:	Not Reported	Project Tag:	Not Reported
Notice of Intent #:	A061208	Date Received:	16-OCT-03
Diameter:	2	Casing Depth:	20
Well Completion:	22-SEP-03	Well Owner:	Budget Rent A Car
Well Type:	Decommisioning	Driller #:	Not Reported
Static Level:	0	Flow Rate (GPM):	0
Flow Type:	Not Reported	PSI:	0
Well Test:	Not Reported	Water Reclamation #:	9

AY1709
North
1/2 - 1 Mile
Higher

WA WELLS WALOG1000289704

Database:	Ecology Well Logs	Well Log ID:	369973
Well Tag:	Not Reported	Project Tag:	Not Reported
Notice of Intent #:	A061208	Date Received:	16-OCT-03
Diameter:	2	Casing Depth:	25
Well Completion:	22-SEP-03	Well Owner:	Budget Rent A Car
Well Type:	Decommisioning	Driller #:	Not Reported
Static Level:	0	Flow Rate (GPM):	0
Flow Type:	Not Reported	PSI:	0
Well Test:	Not Reported	Water Reclamation #:	9

GEOCHECK® - PHYSICAL SETTING SOURCE MAP FINDINGS

Map ID
Direction
Distance
Elevation

Database EDR ID Number

AY1710
North
1/2 - 1 Mile
Higher

WA WELLS WALOG1000289703

Database:	Ecology Well Logs	Well Log ID:	369972
Well Tag:	Not Reported	Project Tag:	Not Reported
Notice of Intent #:	A061208	Date Received:	16-OCT-03
Diameter:	2	Casing Depth:	25
Well Completion:	22-SEP-03	Well Owner:	Budget Rent A Car
Well Type:	Decommissioning	Driller #:	Not Reported
Static Level:	0	Flow Rate (GPM):	0
Flow Type:	Not Reported	PSI:	0
Well Test:	Not Reported	Water Reclamation #:	9

AY1711
North
1/2 - 1 Mile
Higher

WA WELLS WALOG1000285154

Database:	Ecology Well Logs	Well Log ID:	364835
Well Tag:	Not Reported	Project Tag:	Not Reported
Notice of Intent #:	S022246	Date Received:	02-JUL-03
Diameter:	8	Casing Depth:	15
Well Completion:	30-MAY-03	Well Owner:	Port Of Seattle
Well Type:	Resource Protection	Driller #:	Not Reported
Static Level:	0	Flow Rate (GPM):	0
Flow Type:	Not Reported	PSI:	0
Well Test:	Not Reported	Water Reclamation #:	9

AY1712
North
1/2 - 1 Mile
Higher

WA WELLS WALOG1000285149

Database:	Ecology Well Logs	Well Log ID:	364830
Well Tag:	Not Reported	Project Tag:	Not Reported
Notice of Intent #:	S022246	Date Received:	02-JUL-03
Diameter:	8	Casing Depth:	20
Well Completion:	30-MAY-03	Well Owner:	Port Of Seattle
Well Type:	Resource Protection	Driller #:	Not Reported
Static Level:	0	Flow Rate (GPM):	0
Flow Type:	Not Reported	PSI:	0
Well Test:	Not Reported	Water Reclamation #:	9

AY1713
North
1/2 - 1 Mile
Higher

WA WELLS WALOG1000285148

Database:	Ecology Well Logs	Well Log ID:	364829
Well Tag:	Not Reported	Project Tag:	Not Reported
Notice of Intent #:	S022246	Date Received:	02-JUL-03
Diameter:	8	Casing Depth:	20

GEOCHECK® - PHYSICAL SETTING SOURCE MAP FINDINGS

Well Completion:	30-MAY-03	Well Owner:	Port Of Seattle
Well Type:	Resource Protection	Driller #:	Not Reported
Static Level:	0	Flow Rate (GPM):	0
Flow Type:	Not Reported	PSI:	0
Well Test:	Not Reported	Water Reclamation #:	9

AY1714
North
1/2 - 1 Mile
Higher

WA WELLS WALOG1000285147

Database:	Ecology Well Logs	Well Log ID:	364828
Well Tag:	Not Reported	Project Tag:	Not Reported
Notice of Intent #:	S022246	Date Received:	02-JUL-03
Diameter:	8	Casing Depth:	20
Well Completion:	30-MAY-03	Well Owner:	Port Of Seattle
Well Type:	Resource Protection	Driller #:	Not Reported
Static Level:	0	Flow Rate (GPM):	0
Flow Type:	Not Reported	PSI:	0
Well Test:	Not Reported	Water Reclamation #:	9

AY1715
North
1/2 - 1 Mile
Higher

WA WELLS WALOG1000285150

Database:	Ecology Well Logs	Well Log ID:	364831
Well Tag:	Not Reported	Project Tag:	Not Reported
Notice of Intent #:	S022246	Date Received:	02-JUL-03
Diameter:	8	Casing Depth:	40
Well Completion:	30-MAY-03	Well Owner:	Port Of Seattle
Well Type:	Resource Protection	Driller #:	Not Reported
Static Level:	0	Flow Rate (GPM):	0
Flow Type:	Not Reported	PSI:	0
Well Test:	Not Reported	Water Reclamation #:	9

AY1716
North
1/2 - 1 Mile
Higher

WA WELLS WALOG1000285153

Database:	Ecology Well Logs	Well Log ID:	364834
Well Tag:	Not Reported	Project Tag:	Not Reported
Notice of Intent #:	S022246	Date Received:	02-JUL-03
Diameter:	8	Casing Depth:	20
Well Completion:	30-MAY-03	Well Owner:	Port Of Seattle
Well Type:	Resource Protection	Driller #:	Not Reported
Static Level:	0	Flow Rate (GPM):	0
Flow Type:	Not Reported	PSI:	0
Well Test:	Not Reported	Water Reclamation #:	9

GEOCHECK® - PHYSICAL SETTING SOURCE MAP FINDINGS

Map ID
Direction
Distance
Elevation

Database EDR ID Number

AY1717
North
1/2 - 1 Mile
Higher

WA WELLS WALOG1000285152

Database: Ecology Well Logs
Well Tag: Not Reported
Notice of Intent #: S022246
Diameter: 8
Well Completion: 30-MAY-03
Well Type: Resource Protection
Static Level: 0
Flow Type: Not Reported
Well Test: Not Reported

Well Log ID: 364833
Project Tag: Not Reported
Date Received: 02-JUL-03
Casing Depth: 20
Well Owner: Port Of Seattle
Driller #: Not Reported
Flow Rate (GPM): 0
PSI: 0
Water Reclamation #: 9

AY1718
North
1/2 - 1 Mile
Higher

WA WELLS WALOG1000285151

Database: Ecology Well Logs
Well Tag: Not Reported
Notice of Intent #: S022246
Diameter: 8
Well Completion: 30-MAY-03
Well Type: Resource Protection
Static Level: 0
Flow Type: Not Reported
Well Test: Not Reported

Well Log ID: 364832
Project Tag: Not Reported
Date Received: 02-JUL-03
Casing Depth: 20
Well Owner: Port Of Seattle
Driller #: Not Reported
Flow Rate (GPM): 0
PSI: 0
Water Reclamation #: 9

AY1719
North
1/2 - 1 Mile
Higher

WA WELLS WALOG1000282464

Database: Ecology Well Logs
Well Tag: Not Reported
Notice of Intent #: S015890
Diameter: 8
Well Completion: 07-APR-03
Well Type: Resource Protection
Static Level: 0
Flow Type: Not Reported
Well Test: Not Reported

Well Log ID: 361477
Project Tag: Not Reported
Date Received: 28-MAY-03
Casing Depth: 20
Well Owner: Port Of Seattle | Landau Assoc
Driller #: Not Reported
Flow Rate (GPM): 0
PSI: 0
Water Reclamation #: 9

AY1720
North
1/2 - 1 Mile
Higher

WA WELLS WALOG1000282463

Database: Ecology Well Logs
Well Tag: Not Reported
Notice of Intent #: S015890
Diameter: 8

Well Log ID: 361476
Project Tag: Not Reported
Date Received: 28-MAY-03
Casing Depth: 20

GEOCHECK® - PHYSICAL SETTING SOURCE MAP FINDINGS

Well Completion:	07-APR-03	Well Owner:	Port Of Seattle Landau Assoc
Well Type:	Resource Protection	Driller #:	Not Reported
Static Level:	0	Flow Rate (GPM):	0
Flow Type:	Not Reported	PSI:	0
Well Test:	Not Reported	Water Reclamation #:	9

AY1721
North
1/2 - 1 Mile
Higher

WA WELLS WALOG1000282002

Database:	Ecology Well Logs	Well Log ID:	360927
Well Tag:	Not Reported	Project Tag:	Not Reported
Notice of Intent #:	S022206	Date Received:	16-MAY-03
Diameter:	8	Casing Depth:	20
Well Completion:	23-APR-03	Well Owner:	Alaska Airlines Maul Foster And Alongi
Well Type:	Resource Protection	Driller #:	Not Reported
Static Level:	0	Flow Rate (GPM):	0
Flow Type:	Not Reported	PSI:	0
Well Test:	Not Reported	Water Reclamation #:	9

AY1722
North
1/2 - 1 Mile
Higher

WA WELLS WALOG1000282465

Database:	Ecology Well Logs	Well Log ID:	361478
Well Tag:	Not Reported	Project Tag:	Not Reported
Notice of Intent #:	S015890	Date Received:	28-MAY-03
Diameter:	8	Casing Depth:	20
Well Completion:	07-APR-03	Well Owner:	Port Of Seattle Landau Assoc
Well Type:	Resource Protection	Driller #:	Not Reported
Static Level:	0	Flow Rate (GPM):	0
Flow Type:	Not Reported	PSI:	0
Well Test:	Not Reported	Water Reclamation #:	9

AY1723
North
1/2 - 1 Mile
Higher

WA WELLS WALOG1000282468

Database:	Ecology Well Logs	Well Log ID:	361481
Well Tag:	Not Reported	Project Tag:	Not Reported
Notice of Intent #:	S015890	Date Received:	28-MAY-03
Diameter:	8	Casing Depth:	20
Well Completion:	07-APR-03	Well Owner:	Port Of Seattle
Well Type:	Resource Protection	Driller #:	Not Reported
Static Level:	0	Flow Rate (GPM):	0
Flow Type:	Not Reported	PSI:	0
Well Test:	Not Reported	Water Reclamation #:	9

GEOCHECK® - PHYSICAL SETTING SOURCE MAP FINDINGS

Map ID
Direction
Distance
Elevation

Database EDR ID Number

AY1724
North
1/2 - 1 Mile
Higher

WA WELLS WALOG1000282467

Database:	Ecology Well Logs	Well Log ID:	361480
Well Tag:	Not Reported	Project Tag:	Not Reported
Notice of Intent #:	S015890	Date Received:	28-MAY-03
Diameter:	8	Casing Depth:	20
Well Completion:	07-APR-03	Well Owner:	Port Of Seattle Landau Assoc
Well Type:	Resource Protection	Driller #:	Not Reported
Static Level:	0	Flow Rate (GPM):	0
Flow Type:	Not Reported	PSI:	0
Well Test:	Not Reported	Water Reclamation #:	9

AY1725
North
1/2 - 1 Mile
Higher

WA WELLS WALOG1000282466

Database:	Ecology Well Logs	Well Log ID:	361479
Well Tag:	Not Reported	Project Tag:	Not Reported
Notice of Intent #:	S015890	Date Received:	28-MAY-03
Diameter:	8	Casing Depth:	20
Well Completion:	07-APR-03	Well Owner:	Port Of Seattle Landau Assoc
Well Type:	Resource Protection	Driller #:	Not Reported
Static Level:	0	Flow Rate (GPM):	0
Flow Type:	Not Reported	PSI:	0
Well Test:	Not Reported	Water Reclamation #:	9

AY1726
North
1/2 - 1 Mile
Higher

WA WELLS WALOG1000282001

Database:	Ecology Well Logs	Well Log ID:	360926
Well Tag:	Not Reported	Project Tag:	Not Reported
Notice of Intent #:	S022206	Date Received:	16-MAY-03
Diameter:	8	Casing Depth:	20
Well Completion:	23-APR-03	Well Owner:	Alaska Airlines Maul Foster And Alongi
Well Type:	Resource Protection	Driller #:	Not Reported
Static Level:	0	Flow Rate (GPM):	0
Flow Type:	Not Reported	PSI:	0
Well Test:	Not Reported	Water Reclamation #:	9

AY1727
North
1/2 - 1 Mile
Higher

WA WELLS WALOG1000280371

Database:	Ecology Well Logs	Well Log ID:	358800
Well Tag:	Not Reported	Project Tag:	Not Reported
Notice of Intent #:	A060252	Date Received:	01-MAY-03
Diameter:	2	Casing Depth:	15

GEOCHECK® - PHYSICAL SETTING SOURCE MAP FINDINGS

Well Completion:	15-APR-03	Well Owner:	Seatac Airport/Port Of Seattle
Well Type:	Decommisioning	Driller #:	Not Reported
Static Level:	0	Flow Rate (GPM):	0
Flow Type:	Not Reported	PSI:	0
Well Test:	Not Reported	Water Reclamation #:	9

AY1728
North
1/2 - 1 Mile
Higher

WA WELLS WALOG1000280370

Database:	Ecology Well Logs	Well Log ID:	358799
Well Tag:	Not Reported	Project Tag:	Not Reported
Notice of Intent #:	A060252	Date Received:	01-MAY-03
Diameter:	2	Casing Depth:	15
Well Completion:	15-APR-03	Well Owner:	Seatac Airport/Port Of Seattle
Well Type:	Decommisioning	Driller #:	Not Reported
Static Level:	0	Flow Rate (GPM):	0
Flow Type:	Not Reported	PSI:	0
Well Test:	Not Reported	Water Reclamation #:	9

AY1729
North
1/2 - 1 Mile
Higher

WA WELLS WALOG1000280369

Database:	Ecology Well Logs	Well Log ID:	358798
Well Tag:	Not Reported	Project Tag:	Not Reported
Notice of Intent #:	A060252	Date Received:	01-MAY-03
Diameter:	2	Casing Depth:	15
Well Completion:	15-APR-03	Well Owner:	Seatac Airport/Port Of Seattle
Well Type:	Decommisioning	Driller #:	Not Reported
Static Level:	0	Flow Rate (GPM):	0
Flow Type:	Not Reported	PSI:	0
Well Test:	Not Reported	Water Reclamation #:	9

AY1730
North
1/2 - 1 Mile
Higher

WA WELLS WALOG1000280372

Database:	Ecology Well Logs	Well Log ID:	358801
Well Tag:	Not Reported	Project Tag:	Not Reported
Notice of Intent #:	A060252	Date Received:	01-MAY-03
Diameter:	2	Casing Depth:	15
Well Completion:	15-APR-03	Well Owner:	Seatac Airport/Port Of Seattle
Well Type:	Decommisioning	Driller #:	Not Reported
Static Level:	0	Flow Rate (GPM):	0
Flow Type:	Not Reported	PSI:	0
Well Test:	Not Reported	Water Reclamation #:	9

GEOCHECK® - PHYSICAL SETTING SOURCE MAP FINDINGS

Map ID
Direction
Distance
Elevation

Database EDR ID Number

AY1731
North
1/2 - 1 Mile
Higher

WA WELLS WALOG1000282000

Database:	Ecology Well Logs	Well Log ID:	360925
Well Tag:	Not Reported	Project Tag:	Not Reported
Notice of Intent #:	S022206	Date Received:	16-MAY-03
Diameter:	8	Casing Depth:	20
Well Completion:	23-APR-03	Well Owner:	Alaska Airlines Maul Foster And Alongi
Well Type:	Resource Protection	Driller #:	Not Reported
Static Level:	0	Flow Rate (GPM):	0
Flow Type:	Not Reported	PSI:	0
Well Test:	Not Reported	Water Reclamation #:	9

AY1732
North
1/2 - 1 Mile
Higher

WA WELLS WALOG1000281999

Database:	Ecology Well Logs	Well Log ID:	360924
Well Tag:	Not Reported	Project Tag:	Not Reported
Notice of Intent #:	S022206	Date Received:	16-MAY-03
Diameter:	8	Casing Depth:	20
Well Completion:	23-APR-03	Well Owner:	Alaska Airlines Maul Foster And Alongi
Well Type:	Resource Protection	Driller #:	Not Reported
Static Level:	0	Flow Rate (GPM):	0
Flow Type:	Not Reported	PSI:	0
Well Test:	Not Reported	Water Reclamation #:	9

AY1733
North
1/2 - 1 Mile
Higher

WA WELLS WALOG1000281998

Database:	Ecology Well Logs	Well Log ID:	360923
Well Tag:	Not Reported	Project Tag:	Not Reported
Notice of Intent #:	S022206	Date Received:	16-MAY-03
Diameter:	8	Casing Depth:	20
Well Completion:	23-APR-03	Well Owner:	Alaska Airlines Maul Foster And Alongi
Well Type:	Resource Protection	Driller #:	Not Reported
Static Level:	0	Flow Rate (GPM):	0
Flow Type:	Not Reported	PSI:	0
Well Test:	Not Reported	Water Reclamation #:	9

AY1734
North
1/2 - 1 Mile
Higher

WA WELLS WALOG1000282479

Database:	Ecology Well Logs	Well Log ID:	361492
Well Tag:	Not Reported	Project Tag:	Not Reported
Notice of Intent #:	S015890	Date Received:	28-MAY-03
Diameter:	8	Casing Depth:	23

GEOCHECK® - PHYSICAL SETTING SOURCE MAP FINDINGS

Well Completion:	07-APR-03	Well Owner:	Port Of Seattle Landau Assoc
Well Type:	Resource Protection	Driller #:	Not Reported
Static Level:	0	Flow Rate (GPM):	0
Flow Type:	Not Reported	PSI:	0
Well Test:	Not Reported	Water Reclamation #:	9

AY1735
North
1/2 - 1 Mile
Higher

WA WELLS WALOG1000282478

Database:	Ecology Well Logs	Well Log ID:	361491
Well Tag:	Not Reported	Project Tag:	Not Reported
Notice of Intent #:	S015890	Date Received:	28-MAY-03
Diameter:	8	Casing Depth:	35
Well Completion:	07-APR-03	Well Owner:	Port Of Seattle Landau Assoc
Well Type:	Resource Protection	Driller #:	Not Reported
Static Level:	0	Flow Rate (GPM):	0
Flow Type:	Not Reported	PSI:	0
Well Test:	Not Reported	Water Reclamation #:	9

AY1736
North
1/2 - 1 Mile
Higher

WA WELLS WALOG1000282477

Database:	Ecology Well Logs	Well Log ID:	361490
Well Tag:	Not Reported	Project Tag:	Not Reported
Notice of Intent #:	S015890	Date Received:	28-MAY-03
Diameter:	8	Casing Depth:	35
Well Completion:	07-APR-03	Well Owner:	Port Of Seattle Landau Assoc
Well Type:	Resource Protection	Driller #:	Not Reported
Static Level:	0	Flow Rate (GPM):	0
Flow Type:	Not Reported	PSI:	0
Well Test:	Not Reported	Water Reclamation #:	9

AY1737
North
1/2 - 1 Mile
Higher

WA WELLS WALOG1000282480

Database:	Ecology Well Logs	Well Log ID:	361493
Well Tag:	Not Reported	Project Tag:	Not Reported
Notice of Intent #:	S015890	Date Received:	28-MAY-03
Diameter:	8	Casing Depth:	20
Well Completion:	07-APR-03	Well Owner:	Port Of Seattle Landau Assoc
Well Type:	Resource Protection	Driller #:	Not Reported
Static Level:	0	Flow Rate (GPM):	0
Flow Type:	Not Reported	PSI:	0
Well Test:	Not Reported	Water Reclamation #:	9

GEOCHECK® - PHYSICAL SETTING SOURCE MAP FINDINGS

Map ID
Direction
Distance
Elevation

Database EDR ID Number

AY1738
North
1/2 - 1 Mile
Higher

WA WELLS WALOG1000282483

Database:	Ecology Well Logs	Well Log ID:	361496
Well Tag:	Not Reported	Project Tag:	Not Reported
Notice of Intent #:	S015890	Date Received:	28-MAY-03
Diameter:	8	Casing Depth:	20
Well Completion:	07-APR-03	Well Owner:	Port Of Seattle Landau Assoc
Well Type:	Resource Protection	Driller #:	Not Reported
Static Level:	0	Flow Rate (GPM):	0
Flow Type:	Not Reported	PSI:	0
Well Test:	Not Reported	Water Reclamation #:	9

AY1739
North
1/2 - 1 Mile
Higher

WA WELLS WALOG1000282482

Database:	Ecology Well Logs	Well Log ID:	361495
Well Tag:	Not Reported	Project Tag:	Not Reported
Notice of Intent #:	S015890	Date Received:	28-MAY-03
Diameter:	8	Casing Depth:	20
Well Completion:	07-APR-03	Well Owner:	Port Of Seattle Landau Assoc
Well Type:	Resource Protection	Driller #:	Not Reported
Static Level:	0	Flow Rate (GPM):	0
Flow Type:	Not Reported	PSI:	0
Well Test:	Not Reported	Water Reclamation #:	9

AY1740
North
1/2 - 1 Mile
Higher

WA WELLS WALOG1000282481

Database:	Ecology Well Logs	Well Log ID:	361494
Well Tag:	Not Reported	Project Tag:	Not Reported
Notice of Intent #:	S015890	Date Received:	28-MAY-03
Diameter:	8	Casing Depth:	20
Well Completion:	07-APR-03	Well Owner:	Port Of Seattle Landau Assoc
Well Type:	Resource Protection	Driller #:	Not Reported
Static Level:	0	Flow Rate (GPM):	0
Flow Type:	Not Reported	PSI:	0
Well Test:	Not Reported	Water Reclamation #:	9

AY1741
North
1/2 - 1 Mile
Higher

WA WELLS WALOG1000282476

Database:	Ecology Well Logs	Well Log ID:	361489
Well Tag:	Not Reported	Project Tag:	Not Reported
Notice of Intent #:	S015890	Date Received:	28-MAY-03
Diameter:	8	Casing Depth:	10

GEOCHECK® - PHYSICAL SETTING SOURCE MAP FINDINGS

Well Completion:	07-APR-03	Well Owner:	Port Of Seattle Landau Assoc
Well Type:	Resource Protection	Driller #:	Not Reported
Static Level:	0	Flow Rate (GPM):	0
Flow Type:	Not Reported	PSI:	0
Well Test:	Not Reported	Water Reclamation #:	9

AY1742
North
1/2 - 1 Mile
Higher

WA WELLS WALOG1000282471

Database:	Ecology Well Logs	Well Log ID:	361484
Well Tag:	Not Reported	Project Tag:	Not Reported
Notice of Intent #:	S015890	Date Received:	28-MAY-03
Diameter:	8	Casing Depth:	20
Well Completion:	07-APR-03	Well Owner:	Port Of Seattle Landau Assoc
Well Type:	Resource Protection	Driller #:	Not Reported
Static Level:	0	Flow Rate (GPM):	0
Flow Type:	Not Reported	PSI:	0
Well Test:	Not Reported	Water Reclamation #:	9

AY1743
North
1/2 - 1 Mile
Higher

WA WELLS WALOG1000282470

Database:	Ecology Well Logs	Well Log ID:	361483
Well Tag:	Not Reported	Project Tag:	Not Reported
Notice of Intent #:	S015890	Date Received:	28-MAY-03
Diameter:	8	Casing Depth:	20
Well Completion:	07-APR-03	Well Owner:	Port Of Seattle Landau Assoc
Well Type:	Resource Protection	Driller #:	Not Reported
Static Level:	0	Flow Rate (GPM):	0
Flow Type:	Not Reported	PSI:	0
Well Test:	Not Reported	Water Reclamation #:	9

AY1744
North
1/2 - 1 Mile
Higher

WA WELLS WALOG1000282469

Database:	Ecology Well Logs	Well Log ID:	361482
Well Tag:	Not Reported	Project Tag:	Not Reported
Notice of Intent #:	S015890	Date Received:	28-MAY-03
Diameter:	8	Casing Depth:	20
Well Completion:	07-APR-03	Well Owner:	Port Of Seattle Landau Assoc
Well Type:	Resource Protection	Driller #:	Not Reported
Static Level:	0	Flow Rate (GPM):	0
Flow Type:	Not Reported	PSI:	0
Well Test:	Not Reported	Water Reclamation #:	9

GEOCHECK® - PHYSICAL SETTING SOURCE MAP FINDINGS

Map ID
Direction
Distance
Elevation

Database EDR ID Number

AY1745
North
1/2 - 1 Mile
Higher

WA WELLS WALOG1000282472

Database:	Ecology Well Logs	Well Log ID:	361485
Well Tag:	Not Reported	Project Tag:	Not Reported
Notice of Intent #:	S015890	Date Received:	28-MAY-03
Diameter:	8	Casing Depth:	20
Well Completion:	07-APR-03	Well Owner:	Port Of Seattle Landau Assoc
Well Type:	Resource Protection	Driller #:	Not Reported
Static Level:	0	Flow Rate (GPM):	0
Flow Type:	Not Reported	PSI:	0
Well Test:	Not Reported	Water Reclamation #:	9

AY1746
North
1/2 - 1 Mile
Higher

WA WELLS WALOG1000282475

Database:	Ecology Well Logs	Well Log ID:	361488
Well Tag:	Not Reported	Project Tag:	Not Reported
Notice of Intent #:	S015890	Date Received:	28-MAY-03
Diameter:	8	Casing Depth:	50
Well Completion:	07-APR-03	Well Owner:	Port Of Seattle Landau Assoc
Well Type:	Resource Protection	Driller #:	Not Reported
Static Level:	0	Flow Rate (GPM):	0
Flow Type:	Not Reported	PSI:	0
Well Test:	Not Reported	Water Reclamation #:	9

AY1747
North
1/2 - 1 Mile
Higher

WA WELLS WALOG1000282474

Database:	Ecology Well Logs	Well Log ID:	361487
Well Tag:	Not Reported	Project Tag:	Not Reported
Notice of Intent #:	S015890	Date Received:	28-MAY-03
Diameter:	8	Casing Depth:	20
Well Completion:	07-APR-03	Well Owner:	Port Of Seattle Landau Assoc
Well Type:	Resource Protection	Driller #:	Not Reported
Static Level:	0	Flow Rate (GPM):	0
Flow Type:	Not Reported	PSI:	0
Well Test:	Not Reported	Water Reclamation #:	9

AY1748
North
1/2 - 1 Mile
Higher

WA WELLS WALOG1000282473

Database:	Ecology Well Logs	Well Log ID:	361486
Well Tag:	Not Reported	Project Tag:	Not Reported
Notice of Intent #:	S015890	Date Received:	28-MAY-03
Diameter:	8	Casing Depth:	20

GEOCHECK® - PHYSICAL SETTING SOURCE MAP FINDINGS

Well Completion:	07-APR-03	Well Owner:	Port Of Seattle Landau Assoc
Well Type:	Resource Protection	Driller #:	Not Reported
Static Level:	0	Flow Rate (GPM):	0
Flow Type:	Not Reported	PSI:	0
Well Test:	Not Reported	Water Reclamation #:	9

AY1749
North
1/2 - 1 Mile
Higher

WA WELLS WALOG1000332358

Database:	Ecology Well Logs	Well Log ID:	417846
Well Tag:	APM031	Project Tag:	Not Reported
Notice of Intent #:	R066716	Date Received:	25-AUG-05
Diameter:	2	Casing Depth:	25
Well Completion:	21-JUL-05	Well Owner:	28th & 188th
Well Type:	Resource Protection	Driller #:	Not Reported
Static Level:	0	Flow Rate (GPM):	0
Flow Type:	Not Reported	PSI:	0
Well Test:	Not Reported	Water Reclamation #:	9

AY1750
North
1/2 - 1 Mile
Higher

WA WELLS WALOG1000322087

Database:	Ecology Well Logs	Well Log ID:	405189
Well Tag:	Not Reported	Project Tag:	Not Reported
Notice of Intent #:	A069287	Date Received:	07-APR-05
Diameter:	2	Casing Depth:	16
Well Completion:	23-NOV-04	Well Owner:	Lee Eddie Ying Feng
Well Type:	Decommisioning	Driller #:	Not Reported
Static Level:	0	Flow Rate (GPM):	0
Flow Type:	Not Reported	PSI:	0
Well Test:	Not Reported	Water Reclamation #:	9

AY1751
North
1/2 - 1 Mile
Higher

WA WELLS WALOG1000322086

Database:	Ecology Well Logs	Well Log ID:	405188
Well Tag:	Not Reported	Project Tag:	Not Reported
Notice of Intent #:	A069287	Date Received:	07-APR-05
Diameter:	2	Casing Depth:	16
Well Completion:	23-NOV-04	Well Owner:	Lee Eddie Ying Feng
Well Type:	Decommisioning	Driller #:	Not Reported
Static Level:	0	Flow Rate (GPM):	0
Flow Type:	Not Reported	PSI:	0
Well Test:	Not Reported	Water Reclamation #:	9

GEOCHECK® - PHYSICAL SETTING SOURCE MAP FINDINGS

Map ID
Direction
Distance
Elevation

Database EDR ID Number

AY1752
North
1/2 - 1 Mile
Higher

WA WELLS WALOG1000332359

Database: Ecology Well Logs
Well Tag: Not Reported
Notice of Intent #: S024393
Diameter: 0
Well Completion: 21-JUL-05
Well Type: Resource Protection
Static Level: 0
Flow Type: Not Reported
Well Test: Not Reported

Well Log ID: 417848
Project Tag: Not Reported
Date Received: 25-AUG-05
Casing Depth: 17.5
Well Owner: 28th & 188th
Driller #: Not Reported
Flow Rate (GPM): 0
PSI: 0
Water Reclamation #: 9

AY1753
North
1/2 - 1 Mile
Higher

WA WELLS WALOG1000341079

Database: Ecology Well Logs
Well Tag: APB611
Notice of Intent #: R067282
Diameter: 8
Well Completion: 20-DEC-05
Well Type: Resource Protection
Static Level: 0
Flow Type: Not Reported
Well Test: Not Reported

Well Log ID: 429365
Project Tag: Not Reported
Date Received: 11-JAN-06
Casing Depth: 14
Well Owner: Sea-Tac Airport / Port Of Seattle
Driller #: Not Reported
Flow Rate (GPM): 0
PSI: 0
Water Reclamation #: 9

AY1754
North
1/2 - 1 Mile
Higher

WA WELLS WALOG1000341078

Database: Ecology Well Logs
Well Tag: APB612
Notice of Intent #: R067282
Diameter: 8
Well Completion: 20-DEC-05
Well Type: Resource Protection
Static Level: 0
Flow Type: Not Reported
Well Test: Not Reported

Well Log ID: 429364
Project Tag: Not Reported
Date Received: 11-JAN-06
Casing Depth: 14.5
Well Owner: Sea-Tac Airport / Port Of Seattle
Driller #: Not Reported
Flow Rate (GPM): 0
PSI: 0
Water Reclamation #: 9

AY1755
North
1/2 - 1 Mile
Higher

WA WELLS WALOG1000341077

Database: Ecology Well Logs
Well Tag: APB610
Notice of Intent #: R067282
Diameter: 8

Well Log ID: 429363
Project Tag: Not Reported
Date Received: 11-JAN-06
Casing Depth: 15

GEOCHECK® - PHYSICAL SETTING SOURCE MAP FINDINGS

Well Completion:	20-DEC-05	Well Owner:	Sea-Tac Airport / Port Of Seattle
Well Type:	Resource Protection	Driller #:	Not Reported
Static Level:	0	Flow Rate (GPM):	0
Flow Type:	Not Reported	PSI:	0
Well Test:	Not Reported	Water Reclamation #:	9

AY1756
North
1/2 - 1 Mile
Higher

WA WELLS WALOG1000322085

Database:	Ecology Well Logs	Well Log ID:	405187
Well Tag:	Not Reported	Project Tag:	Not Reported
Notice of Intent #:	A069287	Date Received:	07-APR-05
Diameter:	2	Casing Depth:	16
Well Completion:	23-NOV-04	Well Owner:	Lee Eddie Ying Feng
Well Type:	Decommisioning	Driller #:	Not Reported
Static Level:	0	Flow Rate (GPM):	0
Flow Type:	Not Reported	PSI:	0
Well Test:	Not Reported	Water Reclamation #:	9

AY1757
North
1/2 - 1 Mile
Higher

WA WELLS WALOG1000322080

Database:	Ecology Well Logs	Well Log ID:	405182
Well Tag:	Not Reported	Project Tag:	Not Reported
Notice of Intent #:	E004441	Date Received:	07-APR-05
Diameter:	2	Casing Depth:	16
Well Completion:	23-NOV-04	Well Owner:	Lee Eddie Ying Feng
Well Type:	Resource Protection	Driller #:	Not Reported
Static Level:	0	Flow Rate (GPM):	0
Flow Type:	Not Reported	PSI:	0
Well Test:	Not Reported	Water Reclamation #:	9

AY1758
North
1/2 - 1 Mile
Higher

WA WELLS WALOG1000322079

Database:	Ecology Well Logs	Well Log ID:	405181
Well Tag:	Not Reported	Project Tag:	Not Reported
Notice of Intent #:	E004441	Date Received:	07-APR-05
Diameter:	2	Casing Depth:	16
Well Completion:	23-NOV-04	Well Owner:	Lee Eddie Ying Feng
Well Type:	Resource Protection	Driller #:	Not Reported
Static Level:	0	Flow Rate (GPM):	0
Flow Type:	Not Reported	PSI:	0
Well Test:	Not Reported	Water Reclamation #:	9

GEOCHECK® - PHYSICAL SETTING SOURCE MAP FINDINGS

Map ID
Direction
Distance
Elevation

Database EDR ID Number

AY1759
North
1/2 - 1 Mile
Higher

WA WELLS WALOG1000322078

Database:	Ecology Well Logs	Well Log ID:	405180
Well Tag:	Not Reported	Project Tag:	Not Reported
Notice of Intent #:	E004441	Date Received:	07-APR-05
Diameter:	2	Casing Depth:	16
Well Completion:	23-NOV-04	Well Owner:	Lee Eddie Ying Feng
Well Type:	Resource Protection	Driller #:	Not Reported
Static Level:	0	Flow Rate (GPM):	0
Flow Type:	Not Reported	PSI:	0
Well Test:	Not Reported	Water Reclamation #:	9

AY1760
North
1/2 - 1 Mile
Higher

WA WELLS WALOG1000322081

Database:	Ecology Well Logs	Well Log ID:	405183
Well Tag:	Not Reported	Project Tag:	Not Reported
Notice of Intent #:	E004441	Date Received:	07-APR-05
Diameter:	2	Casing Depth:	16
Well Completion:	23-NOV-04	Well Owner:	Lee Eddie Ying Feng
Well Type:	Resource Protection	Driller #:	Not Reported
Static Level:	0	Flow Rate (GPM):	0
Flow Type:	Not Reported	PSI:	0
Well Test:	Not Reported	Water Reclamation #:	9

AY1761
North
1/2 - 1 Mile
Higher

WA WELLS WALOG1000322084

Database:	Ecology Well Logs	Well Log ID:	405186
Well Tag:	Not Reported	Project Tag:	Not Reported
Notice of Intent #:	A069287	Date Received:	07-APR-05
Diameter:	2	Casing Depth:	16
Well Completion:	23-NOV-04	Well Owner:	Lee Eddie Ying Feng
Well Type:	Decommisioning	Driller #:	Not Reported
Static Level:	0	Flow Rate (GPM):	0
Flow Type:	Not Reported	PSI:	0
Well Test:	Not Reported	Water Reclamation #:	9

AY1762
North
1/2 - 1 Mile
Higher

WA WELLS WALOG1000322083

Database:	Ecology Well Logs	Well Log ID:	405185
Well Tag:	Not Reported	Project Tag:	Not Reported
Notice of Intent #:	A069287	Date Received:	07-APR-05
Diameter:	2	Casing Depth:	12

GEOCHECK® - PHYSICAL SETTING SOURCE MAP FINDINGS

Well Completion:	23-NOV-04	Well Owner:	Lee Eddie Ying Feng
Well Type:	Decommissioning	Driller #:	Not Reported
Static Level:	0	Flow Rate (GPM):	0
Flow Type:	Not Reported	PSI:	0
Well Test:	Not Reported	Water Reclamation #:	9

AY1763
North
1/2 - 1 Mile
Higher

WA WELLS WALOG1000322082

Database:	Ecology Well Logs	Well Log ID:	405184
Well Tag:	Not Reported	Project Tag:	Not Reported
Notice of Intent #:	A069287	Date Received:	07-APR-05
Diameter:	2	Casing Depth:	8
Well Completion:	23-NOV-04	Well Owner:	Lee Eddie Ying Feng
Well Type:	Decommissioning	Driller #:	Not Reported
Static Level:	0	Flow Rate (GPM):	0
Flow Type:	Not Reported	PSI:	0
Well Test:	Not Reported	Water Reclamation #:	9

AY1764
North
1/2 - 1 Mile
Higher

WA WELLS WALOG1000417936

Database:	Ecology Well Logs	Well Log ID:	540139
Well Tag:	Not Reported	Project Tag:	Not Reported
Notice of Intent #:	S034256	Date Received:	29-MAY-08
Diameter:	8	Casing Depth:	4
Well Completion:	13-MAY-08		
Well Owner:	Wallypark Airport Parking Geomatrix Consultants Inc		
Well Type:	Resource Protection	Driller #:	Not Reported
Static Level:	0	Flow Rate (GPM):	0
Flow Type:	Not Reported	PSI:	0
Well Test:	Not Reported	Water Reclamation #:	9

AY1765
North
1/2 - 1 Mile
Higher

WA WELLS WALOG1000417935

Database:	Ecology Well Logs	Well Log ID:	540138
Well Tag:	Not Reported	Project Tag:	Not Reported
Notice of Intent #:	S034256	Date Received:	29-MAY-08
Diameter:	8	Casing Depth:	4
Well Completion:	13-MAY-08		
Well Owner:	Wallypark Airport Parking Geomatrix Consultants Inc		
Well Type:	Resource Protection	Driller #:	Not Reported
Static Level:	0	Flow Rate (GPM):	0
Flow Type:	Not Reported	PSI:	0
Well Test:	Not Reported	Water Reclamation #:	9

GEOCHECK® - PHYSICAL SETTING SOURCE MAP FINDINGS

Map ID
Direction
Distance
Elevation

Database EDR ID Number

AY1766
North
1/2 - 1 Mile
Higher

WA WELLS WALOG1000417934

Database:	Ecology Well Logs	Well Log ID:	540137
Well Tag:	Not Reported	Project Tag:	Not Reported
Notice of Intent #:	S034256	Date Received:	29-MAY-08
Diameter:	8	Casing Depth:	3
Well Completion:	13-MAY-08		
Well Owner:	Wallypark Airport Parking Geomatrix Consultants Inc		
Well Type:	Resource Protection	Driller #:	Not Reported
Static Level:	0	Flow Rate (GPM):	0
Flow Type:	Not Reported	PSI:	0
Well Test:	Not Reported	Water Reclamation #:	9

AY1767
North
1/2 - 1 Mile
Higher

WA WELLS WALOG1000417937

Database:	Ecology Well Logs	Well Log ID:	540140
Well Tag:	Not Reported	Project Tag:	Not Reported
Notice of Intent #:	S034256	Date Received:	29-MAY-08
Diameter:	8	Casing Depth:	4
Well Completion:	13-MAY-08		
Well Owner:	Wallypark Airport Parking Geomatrix Consultants Inc		
Well Type:	Resource Protection	Driller #:	Not Reported
Static Level:	0	Flow Rate (GPM):	0
Flow Type:	Not Reported	PSI:	0
Well Test:	Not Reported	Water Reclamation #:	9

AY1768
North
1/2 - 1 Mile
Higher

WA WELLS WALOG1000417940

Database:	Ecology Well Logs	Well Log ID:	540143
Well Tag:	Not Reported	Project Tag:	Not Reported
Notice of Intent #:	S034256	Date Received:	29-MAY-08
Diameter:	8	Casing Depth:	8
Well Completion:	13-MAY-08		
Well Owner:	Wallypark Airport Parking Geomatrix Consultants Inc		
Well Type:	Resource Protection	Driller #:	Not Reported
Static Level:	0	Flow Rate (GPM):	0
Flow Type:	Not Reported	PSI:	0
Well Test:	Not Reported	Water Reclamation #:	9

GEOCHECK® - PHYSICAL SETTING SOURCE MAP FINDINGS

Map ID
Direction
Distance
Elevation

Database EDR ID Number

AY1769
North
1/2 - 1 Mile
Higher

WA WELLS WALOG1000417939

Database:	Ecology Well Logs	Well Log ID:	540142
Well Tag:	Not Reported	Project Tag:	Not Reported
Notice of Intent #:	S034256	Date Received:	29-MAY-08
Diameter:	8	Casing Depth:	6
Well Completion:	13-MAY-08		
Well Owner:	Wallypark Airport Parking Geomatrix Consultants Inc		
Well Type:	Resource Protection	Driller #:	Not Reported
Static Level:	0	Flow Rate (GPM):	0
Flow Type:	Not Reported	PSI:	0
Well Test:	Not Reported	Water Reclamation #:	9

AY1770
North
1/2 - 1 Mile
Higher

WA WELLS WALOG1000417938

Database:	Ecology Well Logs	Well Log ID:	540141
Well Tag:	Not Reported	Project Tag:	Not Reported
Notice of Intent #:	S034256	Date Received:	29-MAY-08
Diameter:	8	Casing Depth:	4
Well Completion:	13-MAY-08		
Well Owner:	Wallypark Airport Parking Geomatrix Consultants Inc		
Well Type:	Resource Protection	Driller #:	Not Reported
Static Level:	0	Flow Rate (GPM):	0
Flow Type:	Not Reported	PSI:	0
Well Test:	Not Reported	Water Reclamation #:	9

AY1771
North
1/2 - 1 Mile
Higher

WA WELLS WALOG1000417933

Database:	Ecology Well Logs	Well Log ID:	540135
Well Tag:	Not Reported	Project Tag:	Not Reported
Notice of Intent #:	S034256	Date Received:	29-MAY-08
Diameter:	8	Casing Depth:	3
Well Completion:	13-MAY-08		
Well Owner:	Wallypark Airport Parking Geomatrix Consultants Inc		
Well Type:	Resource Protection	Driller #:	Not Reported
Static Level:	0	Flow Rate (GPM):	0
Flow Type:	Not Reported	PSI:	0
Well Test:	Not Reported	Water Reclamation #:	9

GEOCHECK® - PHYSICAL SETTING SOURCE MAP FINDINGS

Map ID
Direction
Distance
Elevation

Database EDR ID Number

AY1772
North
1/2 - 1 Mile
Higher

WA WELLS WALOG1000345638

Database: Ecology Well Logs
Well Tag: AKK867
Notice of Intent #: R038364
Diameter: 12
Well Completion: 05-DEC-05
Well Type: Resource Protection
Static Level: 0
Flow Type: Not Reported
Well Test: Not Reported

Well Log ID: 435964
Project Tag: Not Reported
Date Received: 08-MAR-06
Casing Depth: 35
Well Owner: Mindy Ursino
Driller #: Not Reported
Flow Rate (GPM): 0
PSI: 0
Water Reclamation #: 9

AY1773
North
1/2 - 1 Mile
Higher

WA WELLS WALOG1000345637

Database: Ecology Well Logs
Well Tag: AKK866
Notice of Intent #: R038364
Diameter: 12
Well Completion: 05-DEC-05
Well Type: Resource Protection
Static Level: 0
Flow Type: Not Reported
Well Test: Not Reported

Well Log ID: 435962
Project Tag: Not Reported
Date Received: 08-MAR-06
Casing Depth: 35
Well Owner: Mindy Ursino
Driller #: Not Reported
Flow Rate (GPM): 0
PSI: 0
Water Reclamation #: 9

AY1774
North
1/2 - 1 Mile
Higher

WA WELLS WALOG1000344549

Database: Ecology Well Logs
Well Tag: AKG702
Notice of Intent #: A118129
Diameter: 0
Well Completion: 07-MAR-06
Well Type: Decommissioning
Static Level: 0
Flow Type: Not Reported
Well Test: Not Reported

Well Log ID: 434338
Project Tag: Not Reported
Date Received: 15-MAR-06
Casing Depth: 58
Well Owner: Port Of Seattle-Seatac Airport
Driller #: Not Reported
Flow Rate (GPM): 0
PSI: 0
Water Reclamation #: 9

AY1775
North
1/2 - 1 Mile
Higher

WA WELLS WALOG1000364545

Database: Ecology Well Logs
Well Tag: APA827
Notice of Intent #: R069670
Diameter: 8

Well Log ID: 463831
Project Tag: Not Reported
Date Received: 26-DEC-06
Casing Depth: 25

GEOCHECK® - PHYSICAL SETTING SOURCE MAP FINDINGS

Well Completion:	06-DEC-06	Well Owner:	Srvice Station Eri
Well Type:	Resource Protection	Driller #:	Not Reported
Static Level:	0	Flow Rate (GPM):	0
Flow Type:	Not Reported	PSI:	0
Well Test:	Not Reported	Water Reclamation #:	9

AY1776
North
1/2 - 1 Mile
Higher

WA WELLS WALOG1000417932

Database:	Ecology Well Logs	Well Log ID:	540134
Well Tag:	Not Reported	Project Tag:	Not Reported
Notice of Intent #:	S034256	Date Received:	29-MAY-08
Diameter:	8	Casing Depth:	3
Well Completion:	13-MAY-08		
Well Owner:	Wallypark Airport Parking Geomatrix Consultants Inc		
Well Type:	Resource Protection	Driller #:	Not Reported
Static Level:	0	Flow Rate (GPM):	0
Flow Type:	Not Reported	PSI:	0
Well Test:	Not Reported	Water Reclamation #:	9

AY1777
North
1/2 - 1 Mile
Higher

WA WELLS WALOG1000417850

Database:	Ecology Well Logs	Well Log ID:	540000
Well Tag:	Not Reported	Project Tag:	Not Reported
Notice of Intent #:	A106219	Date Received:	29-MAY-08
Diameter:	8	Casing Depth:	27
Well Completion:	13-MAY-08		
Well Owner:	Wallypark Airport Parking Geomatrix Consultants Inc		
Well Type:	Decommissioning	Driller #:	Not Reported
Static Level:	0	Flow Rate (GPM):	0
Flow Type:	Not Reported	PSI:	0
Well Test:	Not Reported	Water Reclamation #:	9

AY1778
North
1/2 - 1 Mile
Higher

WA WELLS WALOG1000417849

Database:	Ecology Well Logs	Well Log ID:	539999
Well Tag:	Not Reported	Project Tag:	Not Reported
Notice of Intent #:	E007392	Date Received:	29-MAY-08
Diameter:	8	Casing Depth:	27
Well Completion:	13-MAY-08		
Well Owner:	Wallypark Airport Parking Geomatrix Consultants Inc		
Well Type:	Resource Protection	Driller #:	Not Reported
Static Level:	0	Flow Rate (GPM):	0
Flow Type:	Not Reported	PSI:	0
Well Test:	Not Reported	Water Reclamation #:	9

GEOCHECK® - PHYSICAL SETTING SOURCE MAP FINDINGS

Map ID
Direction
Distance
Elevation

Database EDR ID Number

AY1779
North
1/2 - 1 Mile
Higher

WA WELLS WALOG1000292887

Database:	Ecology Well Logs	Well Log ID:	373322
Well Tag:	Not Reported	Project Tag:	Not Reported
Notice of Intent #:	A061230	Date Received:	02-JAN-04
Diameter:	2	Casing Depth:	85
Well Completion:	10-DEC-03	Well Owner:	Port Of Seattle-Waste Water
Well Type:	Decommisioning	Driller #:	Not Reported
Static Level:	0	Flow Rate (GPM):	0
Flow Type:	Not Reported	PSI:	0
Well Test:	Not Reported	Water Reclamation #:	9

AY1780
North
1/2 - 1 Mile
Higher

WA WELLS WALOG1000292886

Database:	Ecology Well Logs	Well Log ID:	373321
Well Tag:	Not Reported	Project Tag:	Not Reported
Notice of Intent #:	A061230	Date Received:	02-JAN-04
Diameter:	2	Casing Depth:	48
Well Completion:	10-DEC-03	Well Owner:	Port Of Seattle-Waste Water
Well Type:	Decommisioning	Driller #:	Not Reported
Static Level:	0	Flow Rate (GPM):	0
Flow Type:	Not Reported	PSI:	0
Well Test:	Not Reported	Water Reclamation #:	9

AY1781
North
1/2 - 1 Mile
Higher

WA WELLS WALOG1000292885

Database:	Ecology Well Logs	Well Log ID:	373320
Well Tag:	Not Reported	Project Tag:	Not Reported
Notice of Intent #:	A061230	Date Received:	02-JAN-04
Diameter:	2	Casing Depth:	34
Well Completion:	10-DEC-03	Well Owner:	Port Of Seattle-Waste Water
Well Type:	Decommisioning	Driller #:	Not Reported
Static Level:	0	Flow Rate (GPM):	0
Flow Type:	Not Reported	PSI:	0
Well Test:	Not Reported	Water Reclamation #:	9

AY1782
North
1/2 - 1 Mile
Higher

WA WELLS WALOG1000292888

Database:	Ecology Well Logs	Well Log ID:	373323
Well Tag:	Not Reported	Project Tag:	Not Reported
Notice of Intent #:	A061230	Date Received:	02-JAN-04
Diameter:	2	Casing Depth:	41

GEOCHECK® - PHYSICAL SETTING SOURCE MAP FINDINGS

Well Completion:	10-DEC-03	Well Owner:	Port Of Seattle-Waste Water
Well Type:	Decommissioning	Driller #:	Not Reported
Static Level:	0	Flow Rate (GPM):	0
Flow Type:	Not Reported	PSI:	0
Well Test:	Not Reported	Water Reclamation #:	9

AY1783
North
1/2 - 1 Mile
Higher

WA WELLS WALOG1000292901

Database:	Ecology Well Logs	Well Log ID:	373336
Well Tag:	Not Reported	Project Tag:	Not Reported
Notice of Intent #:	A061230	Date Received:	02-JAN-04
Diameter:	2	Casing Depth:	23
Well Completion:	10-DEC-03	Well Owner:	Port Of Seattle-Waste Water
Well Type:	Decommissioning	Driller #:	Not Reported
Static Level:	0	Flow Rate (GPM):	0
Flow Type:	Not Reported	PSI:	0
Well Test:	Not Reported	Water Reclamation #:	9

AY1784
North
1/2 - 1 Mile
Higher

WA WELLS WALOG1000292890

Database:	Ecology Well Logs	Well Log ID:	373325
Well Tag:	Not Reported	Project Tag:	Not Reported
Notice of Intent #:	A061230	Date Received:	02-JAN-04
Diameter:	2	Casing Depth:	40
Well Completion:	10-DEC-03	Well Owner:	Port Of Seattle-Waste Water
Well Type:	Decommissioning	Driller #:	Not Reported
Static Level:	0	Flow Rate (GPM):	0
Flow Type:	Not Reported	PSI:	0
Well Test:	Not Reported	Water Reclamation #:	9

AY1785
North
1/2 - 1 Mile
Higher

WA WELLS WALOG1000292889

Database:	Ecology Well Logs	Well Log ID:	373324
Well Tag:	Not Reported	Project Tag:	Not Reported
Notice of Intent #:	A061230	Date Received:	02-JAN-04
Diameter:	2	Casing Depth:	70
Well Completion:	10-DEC-03	Well Owner:	Port Of Seattle-Waste Water
Well Type:	Decommissioning	Driller #:	Not Reported
Static Level:	0	Flow Rate (GPM):	0
Flow Type:	Not Reported	PSI:	0
Well Test:	Not Reported	Water Reclamation #:	9

GEOCHECK® - PHYSICAL SETTING SOURCE MAP FINDINGS

Map ID
Direction
Distance
Elevation

Database EDR ID Number

AY1786
North
1/2 - 1 Mile
Higher

WA WELLS WALOG1000292884

Database: Ecology Well Logs
Well Tag: Not Reported
Notice of Intent #: A061230
Diameter: 2
Well Completion: 10-DEC-03
Well Type: Decommissioning
Static Level: 0
Flow Type: Not Reported
Well Test: Not Reported

Well Log ID: 373319
Project Tag: Not Reported
Date Received: 02-JAN-04
Casing Depth: 57
Well Owner: Port Of Seattle-Waste Water
Driller #: Not Reported
Flow Rate (GPM): 0
PSI: 0
Water Reclamation #: 9

AY1787
North
1/2 - 1 Mile
Higher

WA WELLS WALOG1000291589

Database: Ecology Well Logs
Well Tag: Not Reported
Notice of Intent #: S024553
Diameter: 8
Well Completion: 24-OCT-03
Well Type: Resource Protection
Static Level: 0
Flow Type: Not Reported
Well Test: Not Reported

Well Log ID: 371968
Project Tag: Not Reported
Date Received: 01-DEC-03
Casing Depth: 30
Well Owner: Alaska Airlines
Driller #: Not Reported
Flow Rate (GPM): 0
PSI: 0
Water Reclamation #: 9

AY1788
North
1/2 - 1 Mile
Higher

WA WELLS WALOG1000289707

Database: Ecology Well Logs
Well Tag: Not Reported
Notice of Intent #: A061208
Diameter: 2
Well Completion: 22-SEP-03
Well Type: Decommissioning
Static Level: 0
Flow Type: Not Reported
Well Test: Not Reported

Well Log ID: 369976
Project Tag: Not Reported
Date Received: 16-OCT-03
Casing Depth: 20
Well Owner: Budget Rent A Car
Driller #: Not Reported
Flow Rate (GPM): 0
PSI: 0
Water Reclamation #: 9

AY1789
North
1/2 - 1 Mile
Higher

WA WELLS WALOG1000289706

Database: Ecology Well Logs
Well Tag: Not Reported
Notice of Intent #: A061208
Diameter: 2

Well Log ID: 369975
Project Tag: Not Reported
Date Received: 16-OCT-03
Casing Depth: 20

GEOCHECK® - PHYSICAL SETTING SOURCE MAP FINDINGS

Well Completion:	22-SEP-03	Well Owner:	Budget Rent A Car
Well Type:	Decommissioning	Driller #:	Not Reported
Static Level:	0	Flow Rate (GPM):	0
Flow Type:	Not Reported	PSI:	0
Well Test:	Not Reported	Water Reclamation #:	9

AY1790
North
1/2 - 1 Mile
Higher

WA WELLS WALOG1000291590

Database:	Ecology Well Logs	Well Log ID:	371969
Well Tag:	Not Reported	Project Tag:	Not Reported
Notice of Intent #:	S024553	Date Received:	01-DEC-03
Diameter:	8	Casing Depth:	30
Well Completion:	24-OCT-03	Well Owner:	Alaska Airlines
Well Type:	Resource Protection	Driller #:	Not Reported
Static Level:	0	Flow Rate (GPM):	0
Flow Type:	Not Reported	PSI:	0
Well Test:	Not Reported	Water Reclamation #:	9

AY1791
North
1/2 - 1 Mile
Higher

WA WELLS WALOG1000292883

Database:	Ecology Well Logs	Well Log ID:	373318
Well Tag:	Not Reported	Project Tag:	Not Reported
Notice of Intent #:	A061230	Date Received:	02-JAN-04
Diameter:	2	Casing Depth:	40
Well Completion:	10-DEC-03	Well Owner:	Port Of Seattle-Waste Water
Well Type:	Decommissioning	Driller #:	Not Reported
Static Level:	0	Flow Rate (GPM):	0
Flow Type:	Not Reported	PSI:	0
Well Test:	Not Reported	Water Reclamation #:	9

AY1792
North
1/2 - 1 Mile
Higher

WA WELLS WALOG1000292882

Database:	Ecology Well Logs	Well Log ID:	373317
Well Tag:	Not Reported	Project Tag:	Not Reported
Notice of Intent #:	A061230	Date Received:	02-JAN-04
Diameter:	2	Casing Depth:	32
Well Completion:	10-DEC-03	Well Owner:	Port Of Seattle-Waste Water
Well Type:	Decommissioning	Driller #:	Not Reported
Static Level:	0	Flow Rate (GPM):	0
Flow Type:	Not Reported	PSI:	0
Well Test:	Not Reported	Water Reclamation #:	9

GEOCHECK® - PHYSICAL SETTING SOURCE MAP FINDINGS

Map ID
Direction
Distance
Elevation

Database EDR ID Number

AY1793
North
1/2 - 1 Mile
Higher

WA WELLS WALOG1000291591

Database: Ecology Well Logs
Well Tag: Not Reported
Notice of Intent #: S024553
Diameter: 8
Well Completion: 24-OCT-03
Well Type: Resource Protection
Static Level: 0
Flow Type: Not Reported
Well Test: Not Reported

Well Log ID: 371970
Project Tag: Not Reported
Date Received: 01-DEC-03
Casing Depth: 20
Well Owner: Alaska Airlines
Driller #: Not Reported
Flow Rate (GPM): 0
PSI: 0
Water Reclamation #: 9

AY1794
North
1/2 - 1 Mile
Higher

WA WELLS WALOG1000309611

Database: Ecology Well Logs
Well Tag: Not Reported
Notice of Intent #: A060930
Diameter: 2
Well Completion: 18-OCT-04
Well Type: Decommissioning
Static Level: 0
Flow Type: Not Reported
Well Test: Not Reported

Well Log ID: 391620
Project Tag: Not Reported
Date Received: 17-NOV-04
Casing Depth: 11
Well Owner: Nw Airlines
Driller #: Not Reported
Flow Rate (GPM): 0
PSI: 0
Water Reclamation #: 9

AY1795
North
1/2 - 1 Mile
Higher

WA WELLS WALOG1000309610

Database: Ecology Well Logs
Well Tag: Not Reported
Notice of Intent #: A060930
Diameter: 2
Well Completion: 18-OCT-04
Well Type: Decommissioning
Static Level: 0
Flow Type: Not Reported
Well Test: Not Reported

Well Log ID: 391619
Project Tag: Not Reported
Date Received: 17-NOV-04
Casing Depth: 11
Well Owner: Nw Airlines
Driller #: Not Reported
Flow Rate (GPM): 0
PSI: 0
Water Reclamation #: 9

AY1796
North
1/2 - 1 Mile
Higher

WA WELLS WALOG1000309609

Database: Ecology Well Logs
Well Tag: Not Reported
Notice of Intent #: A060930
Diameter: 2

Well Log ID: 391618
Project Tag: Not Reported
Date Received: 17-NOV-04
Casing Depth: 11

GEOCHECK® - PHYSICAL SETTING SOURCE MAP FINDINGS

Well Completion:	18-OCT-04	Well Owner:	Nw Airlines
Well Type:	Decommissioning	Driller #:	Not Reported
Static Level:	0	Flow Rate (GPM):	0
Flow Type:	Not Reported	PSI:	0
Well Test:	Not Reported	Water Reclamation #:	9

AY1797
North
1/2 - 1 Mile
Higher

WA WELLS WALOG1000309612

Database:	Ecology Well Logs	Well Log ID:	391621
Well Tag:	AKH020	Project Tag:	Not Reported
Notice of Intent #:	R066198	Date Received:	17-NOV-04
Diameter:	8	Casing Depth:	65
Well Completion:	20-OCT-04	Well Owner:	Nw Airlines
Well Type:	Resource Protection	Driller #:	Not Reported
Static Level:	0	Flow Rate (GPM):	0
Flow Type:	Not Reported	PSI:	0
Well Test:	Not Reported	Water Reclamation #:	9

AY1798
North
1/2 - 1 Mile
Higher

WA WELLS WALOG1000322077

Database:	Ecology Well Logs	Well Log ID:	405179
Well Tag:	Not Reported	Project Tag:	Not Reported
Notice of Intent #:	E004441	Date Received:	07-APR-05
Diameter:	2	Casing Depth:	12
Well Completion:	23-NOV-04	Well Owner:	Lee Eddie Ying Feng
Well Type:	Resource Protection	Driller #:	Not Reported
Static Level:	0	Flow Rate (GPM):	0
Flow Type:	Not Reported	PSI:	0
Well Test:	Not Reported	Water Reclamation #:	9

AY1799
North
1/2 - 1 Mile
Higher

WA WELLS WALOG1000322076

Database:	Ecology Well Logs	Well Log ID:	405178
Well Tag:	Not Reported	Project Tag:	Not Reported
Notice of Intent #:	E004441	Date Received:	07-APR-05
Diameter:	2	Casing Depth:	8
Well Completion:	23-NOV-04	Well Owner:	Lee Eddie Ying Feng
Well Type:	Resource Protection	Driller #:	Not Reported
Static Level:	0	Flow Rate (GPM):	0
Flow Type:	Not Reported	PSI:	0
Well Test:	Not Reported	Water Reclamation #:	9

GEOCHECK® - PHYSICAL SETTING SOURCE MAP FINDINGS

Map ID
Direction
Distance
Elevation

Database EDR ID Number

AY1800
North
1/2 - 1 Mile
Higher

WA WELLS WALOG1000309613

Database: Ecology Well Logs
Well Tag: AKH019
Notice of Intent #: R066198
Diameter: 8
Well Completion: 20-OCT-04
Well Type: Resource Protection
Static Level: 0
Flow Type: Not Reported
Well Test: Not Reported

Well Log ID: 391622
Project Tag: Not Reported
Date Received: 17-NOV-04
Casing Depth: 65
Well Owner: Nw Airlines
Driller #: Not Reported
Flow Rate (GPM): 0
PSI: 0
Water Reclamation #: 9

AY1801
North
1/2 - 1 Mile
Higher

WA WELLS WALOG1000304592

Database: Ecology Well Logs
Well Tag: AKG701
Notice of Intent #: R065091
Diameter: 2
Well Completion: 11-AUG-04
Well Type: Resource Protection
Static Level: 0
Flow Type: Not Reported
Well Test: Not Reported

Well Log ID: 385709
Project Tag: Not Reported
Date Received: 27-AUG-04
Casing Depth: 43
Well Owner: Port Of Seattle-Seatac Airport
Driller #: Not Reported
Flow Rate (GPM): 0
PSI: 0
Water Reclamation #: 9

AY1802
North
1/2 - 1 Mile
Higher

WA WELLS WALOG1000299641

Database: Ecology Well Logs
Well Tag: ALB185
Notice of Intent #: R066283
Diameter: 2
Well Completion: 14-APR-04
Well Type: Resource Protection
Static Level: 0
Flow Type: Not Reported
Well Test: Not Reported

Well Log ID: 380501
Project Tag: Not Reported
Date Received: 24-MAY-04
Casing Depth: 25
Well Owner: Budget Rent A Car
Driller #: Not Reported
Flow Rate (GPM): 0
PSI: 0
Water Reclamation #: 9

AY1803
North
1/2 - 1 Mile
Higher

WA WELLS WALOG1000292903

Database: Ecology Well Logs
Well Tag: Not Reported
Notice of Intent #: A061230
Diameter: 2

Well Log ID: 373338
Project Tag: Not Reported
Date Received: 02-JAN-04
Casing Depth: 27

GEOCHECK® - PHYSICAL SETTING SOURCE MAP FINDINGS

Well Completion:	10-DEC-03	Well Owner:	Port Of Seattle-Waste Water
Well Type:	Decommissioning	Driller #:	Not Reported
Static Level:	0	Flow Rate (GPM):	0
Flow Type:	Not Reported	PSI:	0
Well Test:	Not Reported	Water Reclamation #:	9

AY1804
North
1/2 - 1 Mile
Higher

WA WELLS WALOG1000292902

Database:	Ecology Well Logs	Well Log ID:	373337
Well Tag:	Not Reported	Project Tag:	Not Reported
Notice of Intent #:	A061230	Date Received:	02-JAN-04
Diameter:	2	Casing Depth:	22
Well Completion:	10-DEC-03	Well Owner:	Port Of Seattle-Waste Water
Well Type:	Decommissioning	Driller #:	Not Reported
Static Level:	0	Flow Rate (GPM):	0
Flow Type:	Not Reported	PSI:	0
Well Test:	Not Reported	Water Reclamation #:	9

AY1805
North
1/2 - 1 Mile
Higher

WA WELLS WALOG1000299642

Database:	Ecology Well Logs	Well Log ID:	380502
Well Tag:	ALB186	Project Tag:	Not Reported
Notice of Intent #:	R066283	Date Received:	24-MAY-04
Diameter:	2	Casing Depth:	25
Well Completion:	14-APR-04	Well Owner:	Budget Rent A Car
Well Type:	Resource Protection	Driller #:	Not Reported
Static Level:	0	Flow Rate (GPM):	0
Flow Type:	Not Reported	PSI:	0
Well Test:	Not Reported	Water Reclamation #:	9

AY1806
North
1/2 - 1 Mile
Higher

WA WELLS WALOG1000304591

Database:	Ecology Well Logs	Well Log ID:	385708
Well Tag:	AKG702	Project Tag:	Not Reported
Notice of Intent #:	R065091	Date Received:	27-AUG-04
Diameter:	2	Casing Depth:	58
Well Completion:	11-AUG-04	Well Owner:	Port Of Seattle-Seatac Airport
Well Type:	Resource Protection	Driller #:	Not Reported
Static Level:	0	Flow Rate (GPM):	0
Flow Type:	Not Reported	PSI:	0
Well Test:	Not Reported	Water Reclamation #:	9

GEOCHECK® - PHYSICAL SETTING SOURCE MAP FINDINGS

Map ID
Direction
Distance
Elevation

Database EDR ID Number

AY1807
North
1/2 - 1 Mile
Higher

WA WELLS WALOG1000304590

Database:	Ecology Well Logs	Well Log ID:	385707
Well Tag:	AKG703	Project Tag:	Not Reported
Notice of Intent #:	R065091	Date Received:	27-AUG-04
Diameter:	2	Casing Depth:	58
Well Completion:	11-AUG-04	Well Owner:	Port Of Seattle-Seatac Airport
Well Type:	Resource Protection	Driller #:	Not Reported
Static Level:	0	Flow Rate (GPM):	0
Flow Type:	Not Reported	PSI:	0
Well Test:	Not Reported	Water Reclamation #:	9

AY1808
North
1/2 - 1 Mile
Higher

WA WELLS WALOG1000300888

Database:	Ecology Well Logs	Well Log ID:	381829
Well Tag:	ALB198	Project Tag:	Not Reported
Notice of Intent #:	R066360	Date Received:	22-JUN-04
Diameter:	8	Casing Depth:	25
Well Completion:	20-MAY-04	Well Owner:	Budget Rent A Car
Well Type:	Resource Protection	Driller #:	Not Reported
Static Level:	0	Flow Rate (GPM):	0
Flow Type:	Not Reported	PSI:	0
Well Test:	Not Reported	Water Reclamation #:	9

AR1809
WSW
1/2 - 1 Mile
Lower

WA WELLS WA1100000018253

Database:	Water Wells	PWS ID:	40650
Source #:	02	Source Name:	Des Moines Well
Source Status:	Active	Source Type:	Ground Water - Well Field Well
Source Use:	Permanent	Date Source Effective:	01/01/1970
Date Source Inactive:	Not Reported	Water Resource Inventory Area:	Duwamish-Green
Well Depth:	362	Source Susceptibility:	Low Susceptibility to Contaminants
System Name:	HIGHLINE WATER DISTRICT	Public Water System Group:	A
System Type:	Community Water System	Full Time Res Pop:	70606
Total Population Served:	70606	Total Connections:	27870
PWS Status:	Active	Residential Connections:	26405
DOE Well Tag:	09G032	Capacity (GPM):	1200
Influenced by Droughts:	N	Influenced by Flooding:	N
Influenced by Surface Water:	U		

GEOCHECK® - PHYSICAL SETTING SOURCE MAP FINDINGS

Map ID
Direction
Distance
Elevation

Database EDR ID Number

AZ1810
SW
1/2 - 1 Mile
Lower

WA WELLS WALOG1000486195

Database:	Ecology Well Logs	Well Log ID:	651353
Well Tag:	Not Reported	Project Tag:	Not Reported
Notice of Intent #:	AE07017	Date Received:	13-MAY-10
Diameter:	0	Casing Depth:	16.5
Well Completion:	09-SEP-09	Well Owner:	City Of Des Moines
Well Type:	Decommisioning	Driller #:	Not Reported
Static Level:	0	Flow Rate (GPM):	0
Flow Type:	Not Reported	PSI:	0
Well Test:	Not Reported	Water Reclamation #:	9

AZ1811
SW
1/2 - 1 Mile
Lower

WA WELLS WALOG1000486196

Database:	Ecology Well Logs	Well Log ID:	651355
Well Tag:	Not Reported	Project Tag:	Not Reported
Notice of Intent #:	AE07017	Date Received:	13-MAY-10
Diameter:	0	Casing Depth:	21.5
Well Completion:	09-SEP-09	Well Owner:	City Of Des Moines
Well Type:	Decommisioning	Driller #:	Not Reported
Static Level:	0	Flow Rate (GPM):	0
Flow Type:	Not Reported	PSI:	0
Well Test:	Not Reported	Water Reclamation #:	9

AZ1812
SW
1/2 - 1 Mile
Lower

WA WELLS WALOG1000486197

Database:	Ecology Well Logs	Well Log ID:	651356
Well Tag:	Not Reported	Project Tag:	Not Reported
Notice of Intent #:	AE07017	Date Received:	13-MAY-10
Diameter:	0	Casing Depth:	21.5
Well Completion:	09-SEP-09	Well Owner:	City Of Des Moines
Well Type:	Decommisioning	Driller #:	Not Reported
Static Level:	0	Flow Rate (GPM):	0
Flow Type:	Not Reported	PSI:	0
Well Test:	Not Reported	Water Reclamation #:	9

AZ1813
SW
1/2 - 1 Mile
Lower

WA WELLS WALOG1000486194

Database:	Ecology Well Logs	Well Log ID:	651351
Well Tag:	Not Reported	Project Tag:	Not Reported
Notice of Intent #:	AE07017	Date Received:	13-MAY-10
Diameter:	0	Casing Depth:	18

GEOCHECK® - PHYSICAL SETTING SOURCE MAP FINDINGS

Well Completion:	09-SEP-09	Well Owner:	City Of Des Moines
Well Type:	Decommissioning	Driller #:	Not Reported
Static Level:	0	Flow Rate (GPM):	0
Flow Type:	Not Reported	PSI:	0
Well Test:	Not Reported	Water Reclamation #:	9

1814
WNW
1/2 - 1 Mile
Higher

FED USGS USGS40001257915

Organization ID:	USGS-WA	Type:	Well
Organization Name:	USGS Washington Water Science Center	HUC:	17110019
Monitor Location:	22N/04E-05K01	Drainage Area Units:	Not Reported
Description:	Not Reported	Contrib Drainage Area Units:	Not Reported
Drainage Area:	Not Reported	Formation Type:	Not Reported
Contrib Drainage Area:	Not Reported	Construction Date:	19320101
Aquifer:	Not Reported	Well Depth Units:	ft
Aquifer Type:	Not Reported	Well Hole Depth Units:	Not Reported
Well Depth:	120		
Well Hole Depth:	Not Reported		

Ground water levels,Number of Measurements:	1	Level reading date:	1932-01-01
Feet below surface:	84	Feet to sea level:	Not Reported
Note:	Not Reported		

BA1815
SW
1/2 - 1 Mile
Lower

WA WELLS WALOG1000817834

Database:	Ecology Well Logs	Well Log ID:	1744483
Well Tag:	Not Reported	Project Tag:	B-2
Notice of Intent #:	SE67128	Date Received:	20-AUG-18
Diameter:	9	Casing Depth:	51.5
Well Completion:	16-AUG-18	Well Owner:	Midway Sewer District
Well Type:	Resource Protection	Driller #:	3119
Static Level:	0	Flow Rate (GPM):	0
Flow Type:	Dry Hole	PSI:	0
Well Test:	Not Reported	Water Reclamation #:	9

BA1816
SW
1/2 - 1 Mile
Lower

WA WELLS WALOG1000817835

Database:	Ecology Well Logs	Well Log ID:	1744484
Well Tag:	Not Reported	Project Tag:	B-3
Notice of Intent #:	AE50502	Date Received:	20-AUG-18
Diameter:	9	Casing Depth:	51.5
Well Completion:	16-AUG-18	Well Owner:	Midway Sewer District
Well Type:	Decommissioning	Driller #:	3119
Static Level:	0	Flow Rate (GPM):	0
Flow Type:	Dry Hole	PSI:	0
Well Test:	Not Reported	Water Reclamation #:	9

GEOCHECK® - PHYSICAL SETTING SOURCE MAP FINDINGS

Map ID
Direction
Distance
Elevation

Database EDR ID Number

BA1817
SW
1/2 - 1 Mile
Lower

WA WELLS WALOG1000817833

Database:	Ecology Well Logs	Well Log ID:	1744482
Well Tag:	Not Reported	Project Tag:	B-3
Notice of Intent #:	SE67128	Date Received:	20-AUG-18
Diameter:	9	Casing Depth:	51.5
Well Completion:	16-AUG-18	Well Owner:	Midway Sewer District
Well Type:	Resource Protection	Driller #:	3119
Static Level:	0	Flow Rate (GPM):	0
Flow Type:	Dry Hole	PSI:	0
Well Test:	Not Reported	Water Reclamation #:	9

BA1818
SW
1/2 - 1 Mile
Lower

WA WELLS WALOG1000817836

Database:	Ecology Well Logs	Well Log ID:	1744485
Well Tag:	Not Reported	Project Tag:	B-2
Notice of Intent #:	AE50502	Date Received:	20-AUG-18
Diameter:	9	Casing Depth:	51.5
Well Completion:	16-AUG-18	Well Owner:	Midway Sewer District
Well Type:	Decommisioning	Driller #:	3119
Static Level:	0	Flow Rate (GPM):	0
Flow Type:	Dry Hole	PSI:	0
Well Test:	Not Reported	Water Reclamation #:	9

BA1819
SW
1/2 - 1 Mile
Lower

WA WELLS WALOG1000093733

Database:	Ecology Well Logs	Well Log ID:	95377
Well Tag:	Not Reported	Project Tag:	Not Reported
Notice of Intent #:	A029423	Date Received:	04-JAN-99
Diameter:	0	Casing Depth:	0
Well Completion:	14-DEC-98	Well Owner:	Midway Sewer Dist.
Well Type:	Decommisioning	Driller #:	1190
Static Level:	0	Flow Rate (GPM):	0
Flow Type:	Not Reported	PSI:	0
Well Test:	Not Reported	Water Reclamation #:	9

GEOCHECK® - PHYSICAL SETTING SOURCE MAP FINDINGS RADON

AREA RADON INFORMATION

Federal EPA Radon Zone for KING County: 3

Note: Zone 1 indoor average level > 4 pCi/L.

: Zone 2 indoor average level \geq 2 pCi/L and \leq 4 pCi/L.

: Zone 3 indoor average level < 2 pCi/L.

Federal Area Radon Information for Zip Code: 98198

Number of sites tested: 2

Area	Average Activity	% <4 pCi/L	% 4-20 pCi/L	% >20 pCi/L
Living Area - 1st Floor	-0.100 pCi/L	100%	0%	0%
Living Area - 2nd Floor	Not Reported	Not Reported	Not Reported	Not Reported
Basement	0.300 pCi/L	100%	0%	0%

PHYSICAL SETTING SOURCE RECORDS SEARCHED

TOPOGRAPHIC INFORMATION

USGS 7.5' Digital Elevation Model (DEM)

Source: United States Geologic Survey

EDR acquired the USGS 7.5' Digital Elevation Model in 2002 and updated it in 2006. The 7.5 minute DEM corresponds to the USGS 1:24,000- and 1:25,000-scale topographic quadrangle maps. The DEM provides elevation data with consistent elevation units and projection.

Current USGS 7.5 Minute Topographic Map

Source: U.S. Geological Survey

HYDROLOGIC INFORMATION

Flood Zone Data: This data was obtained from the Federal Emergency Management Agency (FEMA). It depicts 100-year and 500-year flood zones as defined by FEMA. It includes the National Flood Hazard Layer (NFHL) which incorporates Flood Insurance Rate Map (FIRM) data and Q3 data from FEMA in areas not covered by NFHL.

Source: FEMA

Telephone: 877-336-2627

Date of Government Version: 2003, 2015

NWI: National Wetlands Inventory. This data, available in select counties across the country, was obtained by EDR in 2002, 2005 and 2010 from the U.S. Fish and Wildlife Service.

State Wetlands Data: Wetland Inventory

Source: Department of Ecology

Telephone: 360-407-6121

HYDROGEOLOGIC INFORMATION

AQUIFLOW^R Information System

Source: EDR proprietary database of groundwater flow information

EDR has developed the AQUIFLOW Information System (AIS) to provide data on the general direction of groundwater flow at specific points. EDR has reviewed reports submitted to regulatory authorities at select sites and has extracted the date of the report, hydrogeologically determined groundwater flow direction and depth to water table information.

GEOLOGIC INFORMATION

Geologic Age and Rock Stratigraphic Unit

Source: P.G. Schruben, R.E. Arndt and W.J. Bawiec, Geology of the Conterminous U.S. at 1:2,500,000 Scale - A digital representation of the 1974 P.B. King and H.M. Beikman Map, USGS Digital Data Series DDS - 11 (1994).

STATSGO: State Soil Geographic Database

Source: Department of Agriculture, Natural Resources Conservation Service (NRCS)

The U.S. Department of Agriculture's (USDA) Natural Resources Conservation Service (NRCS) leads the national Conservation Soil Survey (NCSS) and is responsible for collecting, storing, maintaining and distributing soil survey information for privately owned lands in the United States. A soil map in a soil survey is a representation of soil patterns in a landscape. Soil maps for STATSGO are compiled by generalizing more detailed (SSURGO) soil survey maps.

SSURGO: Soil Survey Geographic Database

Source: Department of Agriculture, Natural Resources Conservation Service (NRCS)

Telephone: 800-672-5559

SSURGO is the most detailed level of mapping done by the Natural Resources Conservation Service, mapping scales generally range from 1:12,000 to 1:63,360. Field mapping methods using national standards are used to construct the soil maps in the Soil Survey Geographic (SSURGO) database. SSURGO digitizing duplicates the original soil survey maps. This level of mapping is designed for use by landowners, townships and county natural resource planning and management.

PHYSICAL SETTING SOURCE RECORDS SEARCHED

LOCAL / REGIONAL WATER AGENCY RECORDS

FEDERAL WATER WELLS

PWS: Public Water Systems

Source: EPA/Office of Drinking Water

Telephone: 202-564-3750

Public Water System data from the Federal Reporting Data System. A PWS is any water system which provides water to at least 25 people for at least 60 days annually. PWSs provide water from wells, rivers and other sources.

PWS ENF: Public Water Systems Violation and Enforcement Data

Source: EPA/Office of Drinking Water

Telephone: 202-564-3750

Violation and Enforcement data for Public Water Systems from the Safe Drinking Water Information System (SDWIS) after August 1995. Prior to August 1995, the data came from the Federal Reporting Data System (FRDS).

USGS Water Wells: USGS National Water Inventory System (NWIS)

This database contains descriptive information on sites where the USGS collects or has collected data on surface water and/or groundwater. The groundwater data includes information on wells, springs, and other sources of groundwater.

STATE RECORDS

Water Wells

Source: Department of Health

Telephone: 360-236-3148

Group A and B well locations.

Water Well Listing

Source: Public Utility District

Telephone: 206-779-7656

A listing of water well locations in Kitsap County.

Ecology Well Logs

Source: Department of Ecology

Telephone: 360-407-7294

Point geodatabase with a record for each Ecology well report. Points are located by quarter quarter section centroid.

Points contain all well report types including water wells, resource protection wells, and decommissioned wells.

OTHER STATE DATABASE INFORMATION

Oil and Gas Well Listing

Source: Department of Natural Resources

Telephone: 360-902-1450

Locations that represent oil and gas test well sites in Washington State from 1890 to present.

RADON

Area Radon Information

Source: USGS

Telephone: 703-356-4020

The National Radon Database has been developed by the U.S. Environmental Protection Agency (USEPA) and is a compilation of the EPA/State Residential Radon Survey and the National Residential Radon Survey. The study covers the years 1986 - 1992. Where necessary data has been supplemented by information collected at private sources such as universities and research institutions.

EPA Radon Zones

Source: EPA

Telephone: 703-356-4020

Sections 307 & 309 of IRRA directed EPA to list and identify areas of U.S. with the potential for elevated indoor radon levels.

PHYSICAL SETTING SOURCE RECORDS SEARCHED

OTHER

Airport Landing Facilities: Private and public use landing facilities
Source: Federal Aviation Administration, 800-457-6656

Epicenters: World earthquake epicenters, Richter 5 or greater
Source: Department of Commerce, National Oceanic and Atmospheric Administration

Earthquake Fault Lines: The fault lines displayed on EDR's Topographic map are digitized quaternary faultlines, prepared in 1975 by the United State Geological Survey

STREET AND ADDRESS INFORMATION

© 2015 TomTom North America, Inc. All rights reserved. This material is proprietary and the subject of copyright protection and other intellectual property rights owned by or licensed to Tele Atlas North America, Inc. The use of this material is subject to the terms of a license agreement. You will be held liable for any unauthorized copying or disclosure of this material.

APPENDIX

I



REGISTRATION

California Registered Environmental Assessor

CERTIFICATION

California State Certified Asbestos Consultant
California State Certified Lead Inspector/Assessor
Colorado State Certified Asbestos Building Inspector
Colorado State Certified Lead-Based Paint Inspector/Assessor
Utah State Certified Asbestos Inspector
Utah State Certified Lead-Based Paint Inspector
Nevada State Certified Asbestos Abatement Consultant
EPA/AHERA Accredited Asbestos Project Manager
EPA/AHERA Accredited Asbestos Building Inspector
EPA/AHERA Accredited Asbestos Management Planner
EPA/AHERA Accredited Asbestos Project Designer
Certified in NIOSH 582 Analysis of Airborne Asbestos Fibers

EXPERIENCE

2000 to Present – Senior Environmental Project Manager, Salem Engineering Group, Inc., Rancho Cucamonga, California
1998 to 2000 – Environmental Project Manager, Krazan & Associates, Inc., Ontario, California
1996 to 1998 – Project Manager, Northwest Envirocon, Inc.

PROFESSIONAL BACKGROUND

Environmental Engineering: Responsible for managing and conducting Phase I Environmental Site Assessments of commercial and multi-tenant properties located throughout the United States; responsible for conducting numerous asbestos and lead-based paint surveys of commercial and multi-tenant residential buildings located throughout California, Colorado, Utah and Nevada; Management of Phase II Environmental Site Assessment projects located in Southern California.

Extensive experience managing all aspects of lead and asbestos abatement projects; responsible for conducting several hundred asbestos and lead-based paint surveys, as well as drafting operations and maintenance manuals; responsible for conducting several hundred Phase I Environmental Site Assessments; has managed all aspects of Phase II Environmental Site Assessment; oversight of destruction of groundwater monitoring wells; has provided Industrial Hygiene services for OSHA purposes; has managed hazardous materials management projects; has acted as a Team Leader for a statewide asbestos survey of various State of California Department of Transportation (CALTRANS) Maintenance Stations, including data compilation and consolidation into a “user friendly” database for use by CALTRANS; managed OSHA-required air monitoring and noise monitoring activities conducted during lead paint blasting in the NASSCO Shipyard located in San Diego, California.



REGISTRATION

Licensed Professional Hydrogeologist –
Washington

Licensed Professional Geologist –
Washington

CERTIFICATIONS

OSHA 40-Hour Hazardous Waste Operations and Emergency Response
Training (29 CFR 110.120) (HAZWOPER)
OSHA 8-Hour HAZWOPER Supervisor Training
8-Hour Refresher Courses
Transportation Worker Identification Credential

EDUCATION

Bachelor of Science in Geology, California State University, San Diego, California

EXPERIENCE

2011 to Present – Salem Engineering Group, Inc., Fresno, California (Senior Hydrogeologist)
2001 to 2011 – Trihydro Corporation, Bothell, Washington (Sr. Hydrogeologist/Regional Mgr.)
1999 to 2001 – The Riley Group, Bothell, Washington (Environmental Services Manager)
1992 to 1999 – Park Corporation, Anaheim, California (Senior Project Geologist)
1990 to 1992 – Resna Industries, Irvine, California (Project Geologist)

PROFESSIONAL BACKGROUND

Environmental Engineering: Responsible for overseeing all aspects of Phase II soil, soil vapor, and groundwater environmental projects including client coordination, site and regulatory research, investigation technical approach and design, data analysis, and report preparation. Experience with the design, construction and operation oversight of soil and groundwater treatment systems including air stripper, greensand filtration and carbon-based groundwater treatment, and both carbon and thermal oxidizer-based soil vapor extraction systems; remedial system design, installation, and operation; technical work plan and site assessment report preparation; indoor air sampling, data interpretation, and mitigation; management of projects for petrochemical, law firm, insurance, and metal plating industries; legal defense and toxic tort support; and, extensive knowledge of numerous local, state, and Federal oversight programs.

Mr. Robert has managed environmental assessment and remediation projects in more than 30 states. He commonly supervises field work related to removal of underground storage tanks, soil, soil vapor, and groundwater investigations, vapor intrusion investigations, soil vapor extraction, chemical fixation (in-situ and ex-situ) of metals in soil, and groundwater remediation at commercial and industrial facilities. He interprets field data and compiles work plans, field pilot study programs, health and safety plans, sampling and analysis plans, site assessment reports, remedial action plans, and other technical reports. He has successfully negotiated with numerous regulatory agencies on behalf of clients to achieve no further action determinations and/or work scope reductions at great monetary savings to his clients.

SELECTED PROJECT EXPERIENCE

- Project Manager responsible for oversight of legal defense-related activities in defense of a toxic tort claim and an Imminent and Substantial Endangerment Order against a metal plating facility located in Los Angeles, California. Project-related activities have included research and evaluation of historic uses of the site and adjacent properties, evaluation of data provided by adjacent property owners, soil, soil vapor, and groundwater investigations, indoor air sampling and interpretation, negotiations with regulatory agencies and opposing counsel, performance of a vapor extraction pilot study, and



preparation of work plans, reports, contingency plans, tank integrity assessments, and waste analysis plans.

- Designed, installed, and operated a dual-phase extraction system that utilized over 90 wells to remediate approximately 5 acres of chlorinated hydrocarbon-affected soil and groundwater using a chlorinated oxidizer with acid scrubber.
- Project Manager responsible for oversight of soil and groundwater investigations, Human Health-Based Risk Assessment and Corrective Action Plan preparation, and site closure activities for a former battery recycling facility under a consent order with the Department of Toxic Substances Control (DTSC).
- Management of soil, soil vapor and groundwater assessment, environmental compliance, and remediation activities at several refineries in Washington and California.
- Performed an LNAPL investigation at a refinery utilizing a UVOST/CPT rig and fuel fingerprinting to confirm previous borehole logging results, fill data gaps in the historical understanding of lithology beneath the site, identify the extent of the LNAPL smear zone, evaluate groundwater conditions adjacent to surface water, and to evaluate potential remedial options for LNAPL in the area.
- Performed soil, soil vapor, and UVOST/CPT investigations at a large industrial property to evaluate potential risks to human health and the environment under California Regional Water Quality Control Board (CRWQCB) oversight.
- Completed a fate and transport and remedial objectives evaluation for chlorinated benzene-affected soil and groundwater at a marine support facility located in Seattle, Washington.
- Conducted dual-phase extraction pilot studies, modeled results, prepared corrective action plans, and provided remedial cost estimates for 15 gasoline service stations under a consent order with the CRWQCB.
- Provided engineering review (remediation cost containment, pollution liability, blended finite risk) and claims support to the environmental insurance industry on numerous projects.
- Prepared site investigation work plans, performed soil, soil vapor, and groundwater investigations to define the extent of impacts, prepared Conceptual Site Models, and prepared Remedial Action Plans/Remedial Action Work plans for several metal plating facilities to address volatile organic constituents and metal impacts to affected media under the oversight of the DTSC or CRWQCB.



Appendix B - SEPA Greenhouse Gas Worksheet

Section I: Buildings

Type (Residential) or Principal Activity (Commercial)	# Units	Square Feet (in thousands of square feet)	Emissions Per Unit or Per Thousand Square Feet (MTCO ₂ e)			Lifespan Emissions (MTCO₂e)
			Embodied	Energy	Transportation	
Single-Family Home.....	0		98	672	792	0
Multi-Family Unit in Large Building	0		33	357	766	0
Multi-Family Unit in Small Building	0		54	681	766	0
Mobile Home.....	0		41	475	709	0
Education		0.0	39	646	361	0
Food Sales		0.0	39	1,541	282	0
Food Service		0.0	39	1,994	561	0
Health Care Inpatient		0.0	39	1,938	582	0
Health Care Outpatient		0.0	39	737	571	0
Lodging		0.0	39	777	117	0
Retail (Other Than Mall).....		0.0	39	577	247	0
Office		0.0	39	723	588	0
Public Assembly		0.0	39	733	150	0
Public Order and Safety		0.0	39	899	374	0
Religious Worship		0.0	39	339	129	0
Service		0.0	39	599	266	0
Warehouse and Storage		160.0	39	352	181	91480
Other		0.0	39	1,278	257	0
Vacant		0.0	39	162	47	0

Section II: Pavement.....

Pavement.....		15.00				750
---------------	--	-------	--	--	--	-----

Total Project Emissions:

92230

Data entry fields



22722 29th Drive SE
Suite 100
Bothell, WA 98021
425.339.8266

SeaTac Self-Storage Traffic Impact Analysis

Jurisdiction: City of SeaTac

April 2022



TABLE OF CONTENTS

1. EXECUTIVE SUMMARY	1
2. INTRODUCTION	1
3. METHODOLOGY & ANALYSIS SCOPING	1
4. EXISTING CONDITIONS	4
4.1 Existing Volumes and Level of Service	4
4.2 Collision Data	4
5. FUTURE CONDITIONS	7
5.1 Trip Generation	7
5.2 Trip Distribution	7
5.3 2024 Baseline Volumes and Level of Service	9
5.4 2024 Future with Development Volumes and Level of Service	9
6. ACCESS ANALYSIS	12
7. MITIGATION FEES	12

LIST OF FIGURES

Figure 1: Site Vicinity Map	3
Figure 2: Existing Turning Movements – PM Peak-Hour	6
Figure 3: Development Trip Distribution – PM Peak-Hour	8
Figure 4: 2024 Baseline Turning Movements – PM Peak-Hour	10
Figure 5: 2024 Future with Development Turning Movements – PM Peak-Hour	11

LIST OF TABLES

Table 1: Level of Service Criteria for Intersections	2
Table 2: Existing Level of Service Summary – PM Peak-Hour	4
Table 3: 5 1/2-Year Collision Frequency – January 1, 2016 to Available 2021	4
Table 4: 5 1/2-Year Collision Rate Calculation	5
Table 5: Trip Generation Summary	7
Table 6: 2024 Future Level of Service Summary	9

ATTACHMENTS

Collision Data	A
Trip Generation Calculations	B
Counts and Turning Movement Calculations	C
Level of Service Calculations	D
Site Plan	E

1. EXECUTIVE SUMMARY

The SeaTac Self-Storage development with 154,391 Square Feet (SF) of mini-warehouse are expected to generate 23 new PM peak-hour trips. With the addition of development traffic, the off-site study intersections will continue to operate at acceptable LOS A during the PM peak-hour and the site accesses will operate at acceptable LOS A. The site is proposing 17 parking spaces of which 5 are loading spaces and will meet the anticipated parking demand. The City of SeaTac has a mitigation fee of \$635 per 1,000 SF of mini-warehouse, the City of SeaTac transportation impact fee is anticipated to be \$98,038.29.

2. INTRODUCTION

Kimley-Horn and Associates, Inc. has been retained to provide a traffic impact study for the proposed SeaTac Self-Storage commercial development comprised of one building which will include 154,391 SF of mini-warehouse. The site is currently vacant. The development site is located south of S 204th Street, west of 28th Avenue S on the southwest corner. The site is proposing one access onto 28th Avenue S approximately 138 feet south of S 204th Street and the main access to S 204th Street approximately 400 feet west of 28th Avenue S. The proposed future build-out is anticipated to be completed and occupied by 2024; therefore, 2024 was used for future analysis to satisfy SEPA requirements. A site vicinity map is included in Figure 1.

Matthew Palmer, responsible for this report, is a licensed professional engineer (Civil) in the State of Washington and member of the Washington State section of ITE.

3. METHODOLOGY & ANALYSIS SCOPING

The trip generation calculations for the site are based on the latest edition of the Institute of Transportation Engineers' (ITE) *Trip Generation, 11th Edition* (2021). The average trip generation rates for ITE Land Use Code 151, Mini-Warehouse were used for the trip generation calculations for the proposed use. The trip distribution is based on peak-hour turning movement counts and local draw areas.

Based on discussions with City Staff, a 2.0-percent annual compounding growth rate is used to account for background traffic growth in the site vicinity. The following intersections were analyzed as a part of this report as well as they type of control at the intersection:

1. International Boulevard at S 204th Street – Signalized
2. 28th Avenue S at S 204th Street – All-Way Stop-Controlled
3. Site Access at S 204th Street – Two-Way Stop-Controlled

The site access has been analyzed during the 2024 future with development conditions.

Traffic congestion is generally measured in terms of level-of-service (LOS). Peak-hour level-of-service was conducted and was determined using the methodology described in the Highway Capacity Manual (HCM), 6th Edition. In accordance with the Manual, road facilities or intersections are rated between LOS A and F, with LOS A being free flow and LOS F being forced flow or over-capacity conditions. A summary of the level-of-service criteria has been included in Table 1. The level-of-service at intersections is measured in terms of average delay per vehicle in seconds. For unsignalized intersections, the level-of-service is determined by the worst case of all the calculated lane groups at the intersection. For signalized intersections, the level-of-service is determined as an average delay for all the entering vehicles. The latest version of *Synchro* software is used to analyze the study intersections.

Table 1: Level of Service Criteria for Intersections

Level of ¹ Service	Expected Delay	Intersection Control Delay (Seconds per Vehicle)	
		Unsignalized Intersections	Signalized Intersections
A	Little/No Delay	≤10	≤10
B	Short Delays	>10 and ≤15	>10 and ≤20
C	Average Delays	>15 and ≤25	>20 and ≤35
D	Long Delays	>25 and ≤35	>35 and ≤55
E	Very Long Delays	>35 and ≤50	>55 and ≤80
F	Extreme Delays ²	>50	>80

The acceptable level of service at principal and minor arterial intersections within the City of SeaTac is level of service E, LOS D for all other roads.

¹ **Source:** *Highway Capacity Manual 6th Edition*.

LOS A: Free-flow traffic conditions, with minimal delay to stopped vehicles (no vehicle is delayed longer than one cycle at signalized intersection).

LOS B: Generally stable traffic flow conditions.

LOS C: Occasional back-ups may develop, but delay to vehicles is short term and still tolerable.

LOS D: During short periods of the peak hour, delays to approaching vehicles may be substantial but are tolerable during times of less demand (i.e. vehicles delayed one cycle or less at signal).

LOS E: Intersections operate at or near capacity, with long queues developing on all approaches and long delays.

LOS F: Jammed conditions on all approaches with excessively long delays and vehicles unable to move at times.

² When demand volume exceeds the capacity of the lane, extreme delays will be encountered with queuing which may cause severe congestion affecting other traffic movements in the intersection.

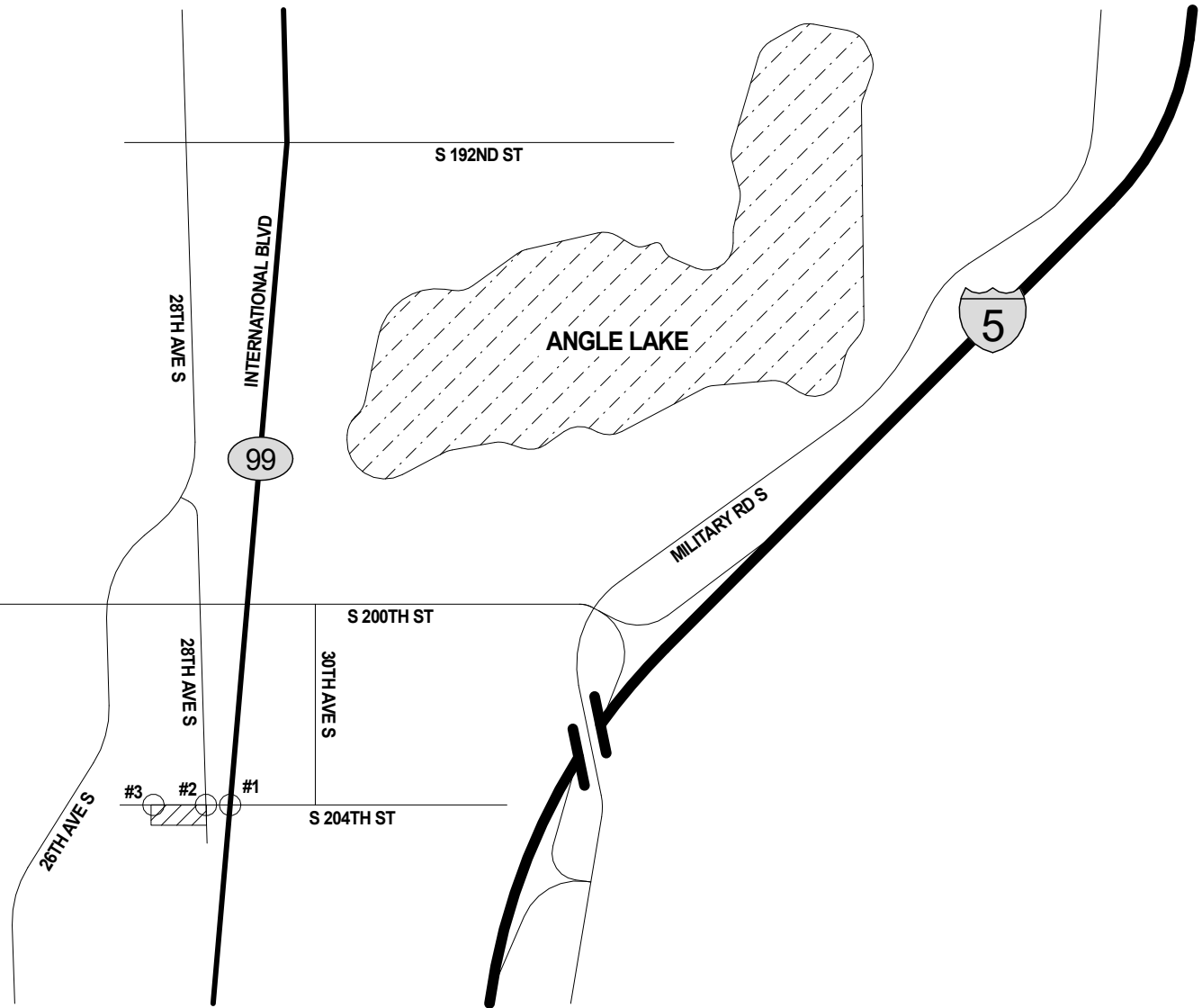

Kimley»Horn

TRAFFIC IMPACT STUDY
KH #090221335

SEATAC SELF-STORAGE
(154,391 SF)

LEGEND



DEVELOPMENT SITE



STUDY INTERSECTION

CITY OF SEATAC

FIGURE 1
SITE VICINITY
MAP

4. EXISTING CONDITIONS

4.1 Existing Volumes and Level of Service

Existing turning movement counts at the study intersections were obtained by the independent count firm, Idax January 2022. The existing peak-hour turning movement volumes are shown at the study intersections during the PM peak-hour in Figure 2. Based on the existing counts, channelization, and intersection control; the study intersections will operate at acceptable LOS A during the PM peak-hour. The existing level of service for the PM peak-hour is summarized in Table 2. The existing level of service calculations are included in the attachments.

Table 2: Existing Level of Service Summary – PM Peak-Hour

Intersections	Existing Conditions	
	LOS	Delay
1. International Boulevard at S 204 th Street	A	6.2 sec
2. 28 th Avenue S at S 204 th Street	A	7.0 sec

4.2 Collision Data

The latest 5 1/2-year collision history from January 1, 2016 through June 2021 (latest available) data was obtained from WSDOT. The data is summarized in Table 3 below.

Table 3: 5 1/2-Year Collision Frequency – January 1, 2016 to Available 2021

Intersection	Collision Type							Total	Frequency
	Rear-End	At Angle	Opp. Dir.	Sideswipe	Same Dir.	Ped/Cyclist	Fixed Object/Other		
International Blvd at S 204 th St	11	12	3	1	3	2	0	32	5.82
28 th Avenue S at S 204 th St	1	1	0	0	0	0	0	2	0.36

The 5 1/2-year collision rate has been calculated using PM peak-hour volumes and a K-factor of 10 for conversion to average daily traffic. The 5 1/2-year collision rates for the intersections are summarized in Table 4.

Table 4: 5 1/2-Year Collision Rate Calculation

Intersection	PM Peak-Hour Intersection Vol.	K-Factor	Total Collisions	Collision Rate ³
International Blvd at S 204 th St	1,685	10	32	0.95
28 th Avenue S at S 204 th St	38	10	2	2.62

Further safety analysis could be considered when collision frequencies at intersections reach 5.0 collisions per year for unsignalized intersections or 10.0 collisions per year for signalized intersections. Further safety analysis could also be considered when an intersection's collision rate is higher than 1.0 collisions per million entering vehicles. There were no fatality collisions at either of the intersections. The intersection of 28th Avenue S at S 204th Street had the highest collision rate of the study area; this is caused by the low number of PM peak-hour trips through the intersection. The collision frequency is below the threshold that would require additional analysis and there is no trend in the type of collisions over the 5 ½ year time period.

³ The collision rate is based on Million Entering Vehicles.

5. FUTURE CONDITIONS

5.1 Trip Generation

Trip generation calculations for the SeaTac Self-Storage commercial development are based on national statistics contained in ITE's *Trip Generation, 11th Edition* (2021). The average trip generation rates for ITE Land Use Code 151, Mini-Warehouse were used for the trip generation calculations for the proposed use. The SeaTac Self-Storage development with 154,391 SF will generate 224 Average Daily Trips (ADT) and 23 PM peak-hour trips (11 inbound/12 outbound). These trips are personal vehicle-based trips. A Trip Generation summary has been included in Table 5.

Table 5: Trip Generation Summary

SeaTac Self-Storage		Average Daily Trips			PM Peak-Hour Trips		
		Inbound	Outbound	Total	Inbound	Outbound	Total
LUC 151, Mini Warehouse, 154,391 SF	Generation Rate	1.45 trips per Unit			0.15 trips per Unit		
	Splits	50%	50%	100%	47%	53%	100%
	Trips	112	112	224	11	12	23

The trip generation calculations have been included in the attachments.

5.2 Trip Distribution

The development's trip distribution is based on counts performed in the site vicinity and local residential and commercial draw areas. It is anticipated that 35% of the site traffic will travel to and from the north along International Boulevard and another 45% will travel to and from the south on International Boulevard. Another 10% will travel to/from the west along S 200th Street. The remaining 10% will travel to and from the east along S 204th Street. The PM peak-hour trip distribution is included in Figure 3.

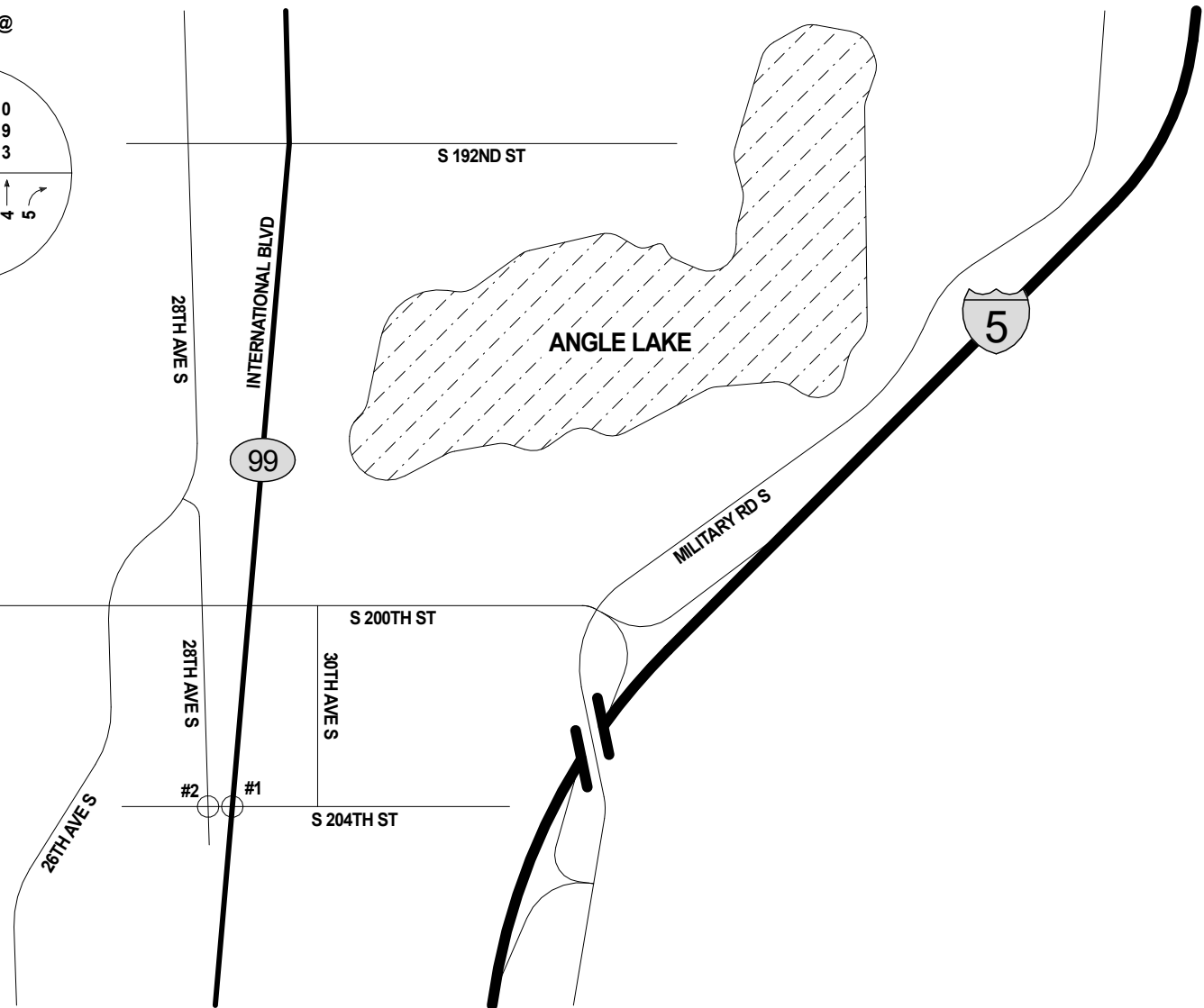
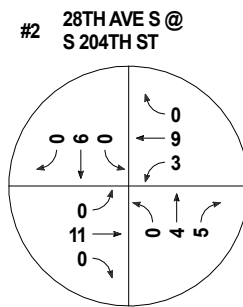
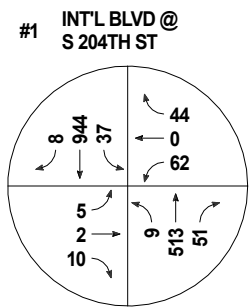

Kimley»Horn

SEATAC SELF-STORAGE
(154,391 SF)

CITY OF SEATAC

LEGEND

XXX → PM PEAK HOUR
TURNING MOVEMENT VOLUMES

TRAFFIC IMPACT STUDY
KH #090221335

FIGURE 3
EXISTING
TURNING MOVEMENTS
PM PEAK-HOUR

5.3 2024 Baseline Volumes and Level of Service

The 2024 baseline (future without development) turning movement volumes are estimated by applying a 2.0% annual compounding growth rate to the existing turning movement volumes. With the addition of baseline growth, the study intersections will continue to operate at acceptable LOS A during the PM peak-hour. The 2024 baseline turning movement volumes are shown in Figure 4. The 2024 baseline level of service results for the PM peak-hour are summarized in Table 6.

5.4 2024 Future with Development Volumes and Level of Service

The 2024 future with development turning movement volumes are calculated by adding all the development traffic based on the trip distribution to the 2024 baseline turning movement volumes. The 2024 future with development turning movement volumes for the PM peak-hour are shown in Figure 5. With the addition of development traffic, the off-site study intersections will continue to operate at acceptable LOS A during the PM peak-hour. The 2024 future with development level of service results for the PM peak-hour are summarized in Table 6. The 2024 future with development level of service calculations are included in the attachments.

Table 6: 2024 Future Level of Service Summary

Intersections	Existing Conditions		2024 Future Conditions			
			Without Development		With Development	
	LOS	Delay	LOS	Delay	LOS	Delay
1. International Boulevard at S 204 th Street	A	6.2 sec	A	6.3 sec	A	8.0 sec
2. 28 th Avenue S at S 204 th Street	A	7.0 sec	A	7.0 sec	A	7.1 sec
3. Site Access at S 204 th Street	---	---	---	---	A	8.4 sec

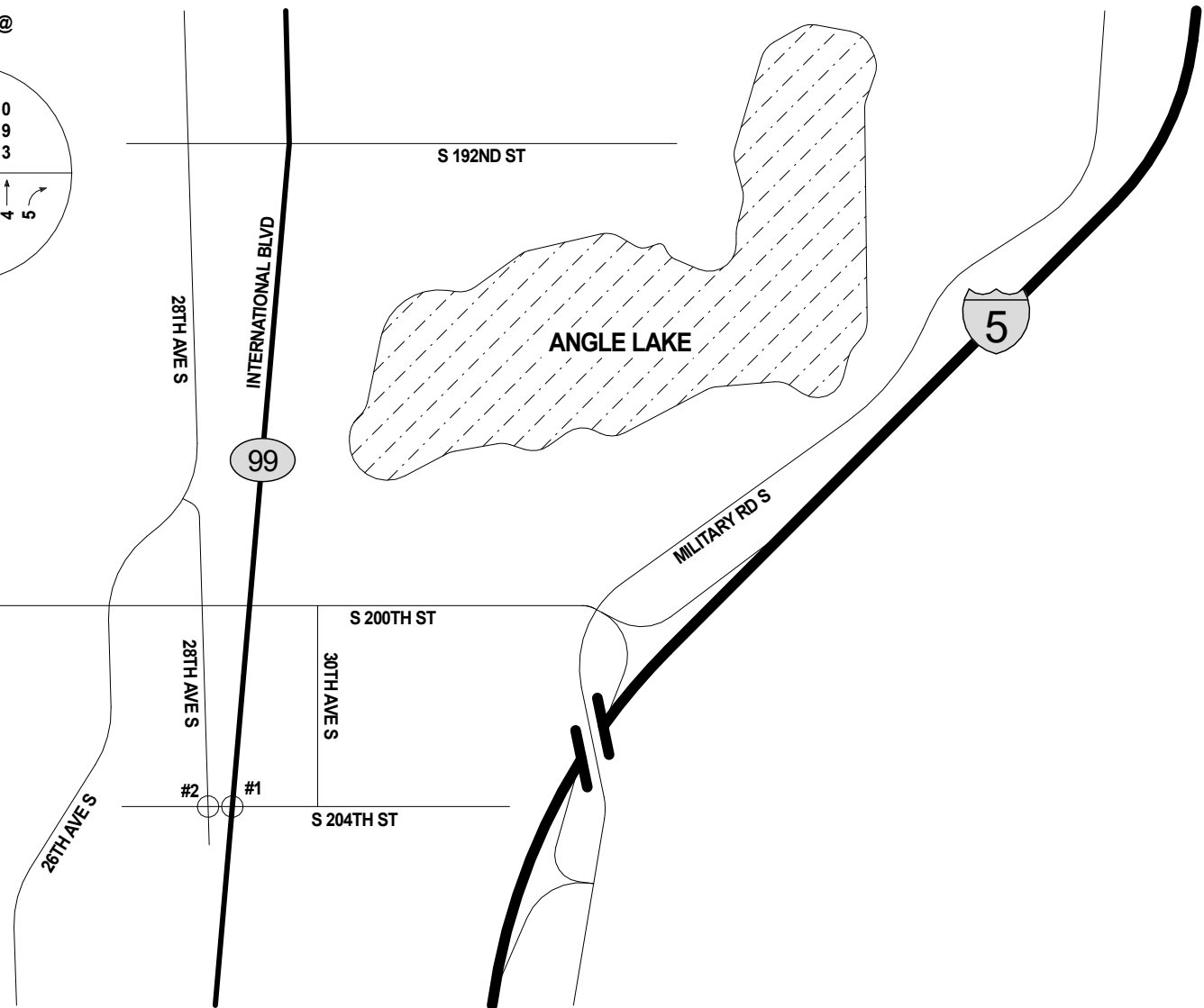
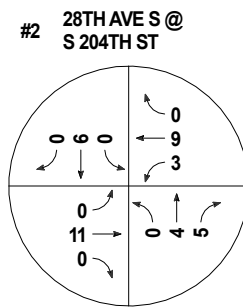
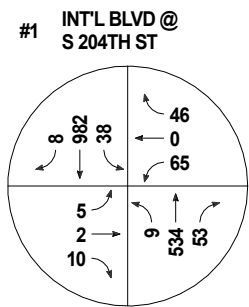

Kimley»Horn

SEATAC SELF-STORAGE
(154,391 SF)

CITY OF SEATAC

LEGEND

XXX → PM PEAK HOUR
TURNING MOVEMENT VOLUMES

TRAFFIC IMPACT STUDY
KH #090221335

FIGURE 4

**2024 BASELINE
TURNING MOVEMENTS
PM PEAK-HOUR**

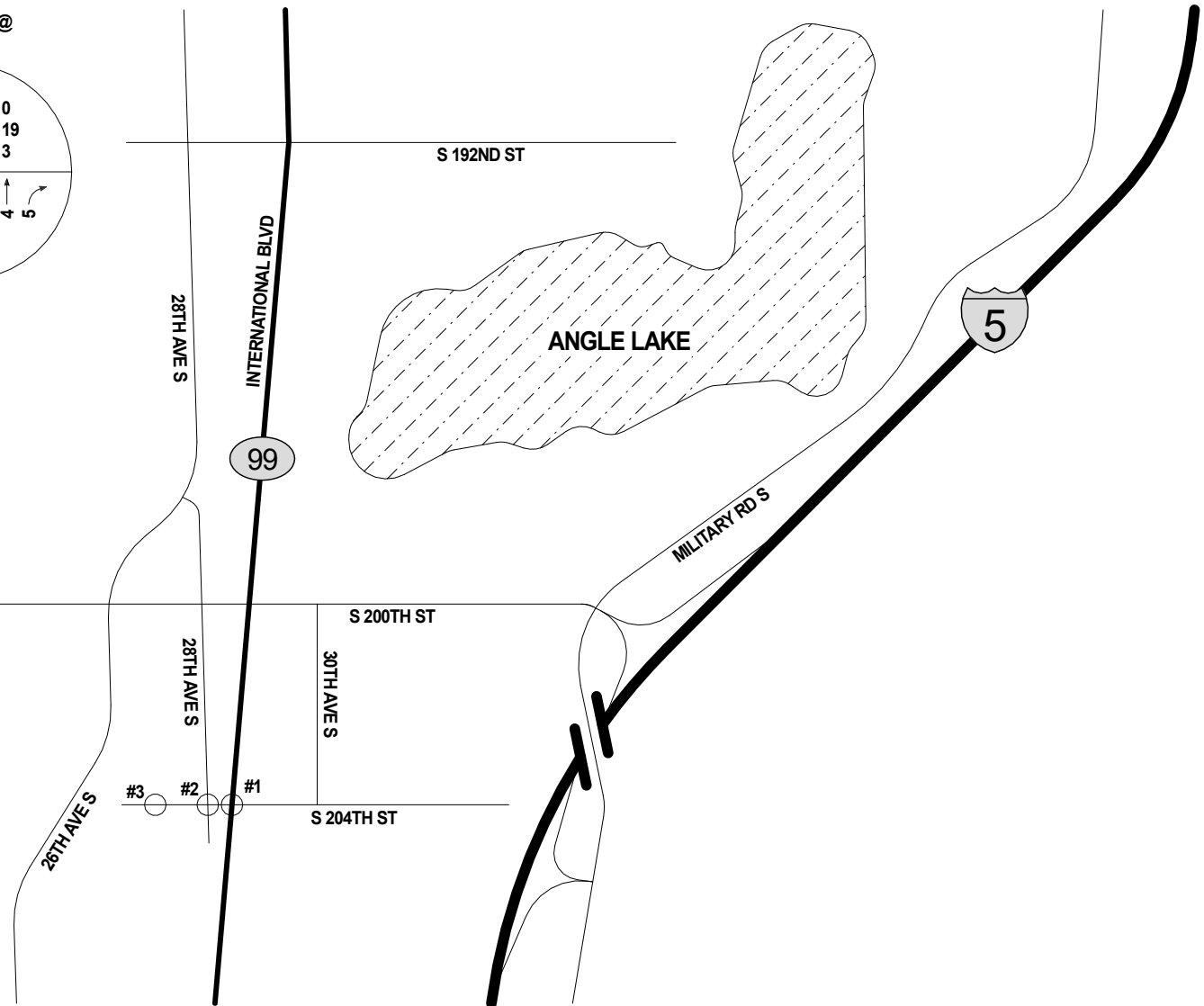
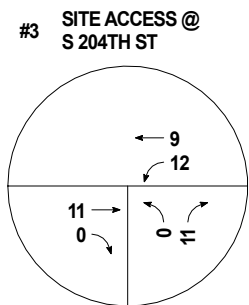
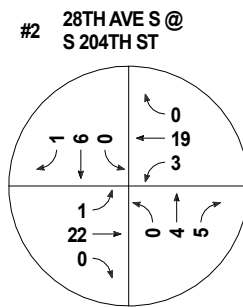
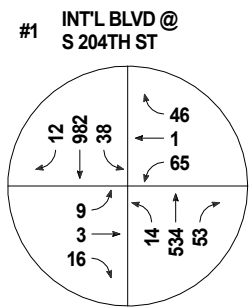

Kimley»Horn

SEATAC SELF-STORAGE
(154,391 SF)

CITY OF SEATAC

LEGEND

XXX → PM PEAK HOUR
TURNING MOVEMENT VOLUMES

TRAFFIC IMPACT STUDY
KH #090221335

FIGURE 5
2024 FUTURE
WITH DEVELOPMENT
TURNING MOVEMENTS
PM PEAK-HOUR

6. ACCESS ANALYSIS

28th Avenue S has a posted speed limit of 25 mph. The City of SeaTac utilizes the King County Road standards to evaluate sight distance. King County Road standards have a stopping sight distance of 155 feet and entering sight distance of 280 feet for a 25-mph design speed.

The access onto S 204th Street is approximately 400 feet west of the 28th Avenue S and the access to 28th Avenue S is located approximately 138 feet south of S 204th Street. The access to S 204th Street will have over 300 feet of stopping and entering sight distance to the east of the access and to the west of the access there is clear sight distance to the end of the roadway. 28th Avenue S access and roadway construction will need to provide clear sight distance to the intersection of 28th Avenue S at S 204th Street. Therefore, the development's accesses should meet sight distance requirements.

7. MITIGATION FEES

The City of SeaTac bases their mitigation fees on the number of new PM peak-hour trips generated and has set a fee for mini-warehouse developments of \$635 per 1,000 SF. The 154,391 SF of development will have a City of SeaTac transportation impact fee of \$98,038.29.

Collision Data

- ☒ Layers
- ☒ T2021_Collision_Jan_June_
- ☒ T2020_Collision
- ☒ T2019_Collision
- ☒ T2018_Collision
- ☒ T2017_Collision
- ☒ T2016_Collision
- ☐ State Collision Data
- ☐ FGTSWA
- ☐ WSDOT_Roadway_Data_Access_Conf
- ☒ Basemap
- ☐ Basemap



CITY	PRIMARY TRAFFICWAY	INTERSECTING TRAFFICWAY/ REFERENCE POINT NAME	DIST FROM REF POINT	COMP DIR FROM REF POINT	REFERENCE POINT NAME	MILEPOST	REPORT NUMBER	DATE	TIME	MOST SEVERE INJURY TYPE	J #	F #	A #	E #	D #	S #	VEHICLE 1 TYPE	VEHICLE 2 TYPE
SeaTac	S 204TH ST		139 F		INTERNATIONAL BLVD						0	0	2	0	0	0	Passenger Car	Other
SeaTac	S 204TH ST		0				E821232	2018-06-27 13:50		No Apparent Injury	0	0	2	0	0	0	Passenger Car	Passenger Car
SeaTac	28TH AVE S	S 204TH ST	0				E872542	2018-12-09 11:00		No Apparent Injury	1	0	2	0	0	0	Pickup, Panel Truck or Vanette under 10,000 lb	Passenger Car
SeaTac	S 204TH ST	28TH AVE S	0			17.27	E704976	2017-08-24 17:20		Possible Injury	1	0	2	0	0	0	Pickup, Panel Truck or Vanette under 10,000 lb	Pickup, Panel Truck or Vanette under 10,000 lb
SeaTac	099		0			17.27	E528250	2016-03-23 15:15		Suspected Minor Injury	1	0	2	0	0	0	Pickup, Panel Truck or Vanette under 10,000 lb	Passenger Car
SeaTac	099		0			17.27	E517445	2016-02-19 09:00		No Apparent Injury	0	0	2	0	0	0	Pickup, Panel Truck or Vanette under 10,000 lb	Pickup, Panel Truck or Vanette under 10,000 lb
SeaTac	099		0			17.27	E846205	2018-10-05 19:45		No Apparent Injury	0	0	2	0	0	0	Pickup, Panel Truck or Vanette under 10,000 lb	Pickup, Panel Truck or Vanette under 10,000 lb
SeaTac	099		0			17.27	E808414	2018-06-09 2:00		No Apparent Injury	0	0	2	0	0	0	Pickup, Panel Truck or Vanette under 10,000 lb	Pickup, Panel Truck or Vanette under 10,000 lb
SeaTac	099		0			17.27	E87635	2017-06-03 19:51		Possible Injury	1	0	2	0	0	0	Pickup, Panel Truck or Vanette under 10,000 lb	Pickup, Panel Truck or Vanette under 10,000 lb
SeaTac	099		0			17.27	E627865	2017-01-03 17:42		No Apparent Injury	0	0	2	0	0	0	Pickup, Panel Truck or Vanette under 10,000 lb	Passenger Car
SeaTac	099		0			17.27	E827737	2021-05-01 20:25		No Apparent Injury	0	0	2	0	0	0	Passenger Car	Passenger Car
SeaTac	099		0			17.27	E780631	2018-03-13 17:49		No Apparent Injury	0	0	2	0	0	0	Passenger Car	Pickup, Panel Truck or Vanette under 10,000 lb
SeaTac	099		0			17.27	E767907	2018-02-06 9:55		No Apparent Injury	0	0	2	0	0	0	Passenger Car	Truck (Flatbed, Van, etc)
SeaTac	099		0			17.27	E876463	2018-12-24 11:08		No Apparent Injury	0	0	2	0	0	0	Passenger Car	Pickup, Panel Truck or Vanette under 10,000 lb
SeaTac	099		0			17.27	E824969	2018-07-26 19:51		No Apparent Injury	0	0	2	0	0	0	Passenger Car	Not Stated
SeaTac	099		0			17.27	E988072	2019-11-25 22:04		Possible Injury	2	0	2	0	0	0	Pickup, Panel Truck or Vanette under 10,000 lb	Passenger Car
SeaTac	099		0			17.27	E867088	2019-10-01 11:53		No Apparent Injury	0	0	2	0	0	0	Pickup, Panel Truck or Vanette under 10,000 lb	Pickup, Panel Truck or Vanette under 10,000 lb
SeaTac	099		0			17.27	E985236	2019-11-22 12:04		No Apparent Injury	0	0	2	0	0	0	Pickup, Panel Truck or Vanette under 10,000 lb	Pickup, Panel Truck or Vanette under 10,000 lb
SeaTac	099		0			17.27	E947876	2019-08-02 12:49		No Apparent Injury	0	0	2	0	0	0	Pickup, Panel Truck or Vanette under 10,000 lb	Pickup, Panel Truck or Vanette under 10,000 lb
SeaTac	099		0			17.27	E401345	2020-01-09 9:43		Possible Injury	1	0	2	0	0	0	Passenger Car	Passenger Car
SeaTac	099		0			17.27	E403145	2020-01-04 15:11		No Apparent Injury	0	0	2	0	0	0	Pickup, Panel Truck or Vanette under 10,000 lb	Passenger Car
SeaTac	099		0			17.27	E796640	2018-05-01 23:34		Suspected Minor Injury	1	0	4	0	0	0	Pickup, Panel Truck or Vanette under 10,000 lb	Passenger Car
SeaTac	099		0			17.27	E985200	2019-11-15 22:50		Possible Injury	1	0	2	0	0	0	Passenger Car	Not Stated
SeaTac	099		0			17.27	E802933	2021-02-01 12:07		No Apparent Injury	0	0	2	0	0	0	Passenger Car	Passenger Car
SeaTac	099		0			17.27	E634980	2017-01-23 11:08		No Apparent Injury	0	0	2	0	0	0	Passenger Car	Passenger Car
SeaTac	099		0			17.27	E508591	2016-01-23 01:15		Possible Injury	1	0	2	0	0	0	Not Stated	Pickup, Panel Truck or Vanette under 10,000 lb
SeaTac	099		0			17.27	E529662	2016-03-30 10:29		Possible Injury	1	0	2	0	0	0	Pickup, Panel Truck or Vanette under 10,000 lb	Pickup, Panel Truck or Vanette under 10,000 lb
SeaTac	099		0			17.27	E687367	2017-07-02 20:20		No Apparent Injury	0	0	2	0	0	0	Passenger Car	Passenger Car
SeaTac	099		0			17.27	E846198	2018-10-02 8:45		No Apparent Injury	0	0	2	0	0	0	Pickup, Panel Truck or Vanette under 10,000 lb	Passenger Car
SeaTac	099		0			17.27	E597880	2016-10-18 16:47		Suspected Minor Injury	1	0	1	1	0	0	Passenger Car	Passenger Car
SeaTac	099		0			17.27	E629149	2017-01-03 15:20		Suspected Minor Injury	1	0	1	1	0	0	Passenger Car	Passenger Car
SeaTac	099		0			17.21	E502577	2016-01-03 20:34		Suspected Minor Injury	2	0	4	0	0	0	Pickup, Panel Truck or Vanette under 10,000 lb	Passenger Car
SeaTac	099		0			17.23	E685846	2017-06-25 16:30		Possible Injury	2	0	3	0	0	0	Pickup, Panel Truck or Vanette under 10,000 lb	Pickup, Panel Truck or Vanette under 10,000 lb
SeaTac	099		0			17.25	E731192	2017-11-03 06:52		No Apparent Injury	0	0	2	0	0	0	Passenger Car	Passenger Car
SeaTac	099		0			17.25	E958643	2019-09-10 6:52		No Apparent Injury	0	0	2	0	0	0	Pickup, Panel Truck or Vanette under 10,000 lb	Passenger Car
SeaTac	099		0			17.28	E840405	2018-09-17 2:00		No Apparent Injury	0	0	3	0	0	0	Not Stated	Passenger Car

JUNCTION RELATIONSHIP	WEATHER	ROADWAY SURFACE CONDITION	LIGHTING CONDITION	FIRST COLLISION TYPE / OBJECT STRUCK	VEHICLE 1 ACTION	VEHICLE 2 ACTION	VEHICLE 1 COMPASS DIRECTION FROM	VEHICLE 1 COMPASS DIRECTION TO
At Driveway	Clear or Partly Cloudy	Dry	Daylight	Entering at angle	Going Straight Ahead	Making Left Turn	East	West
At Intersection and Related	Raining	Wet	Daylight	From same direction - both going straight - one stopped - rear-end	Going Straight Ahead	Stopped at Signal or Stop Sign	North	South
At Intersection and Related	Clear or Partly Cloudy	Dry	Daylight	Entering at angle	Making Left Turn	Going Straight Ahead	North	East
At Intersection and Not Related	Raining	Wet	Daylight	From opposite direction - all others	Going Straight Ahead	Going Straight Ahead	North	South
At Intersection and Not Related	Raining	Wet	Daylight	From same direction - all others	Making U-Turn	Stopped at Signal or Stop Sign	South	Vehicle Backing
At Intersection and Not Related	Unknown	Unknown	Dark-Street Lights On	From same direction - both going straight - both moving - rear-end	Backing	Stopped for Traffic	Vehicle Backing	Vehicle Backing
At Intersection and Not Related	Clear or Partly Cloudy	Dry	Dusk	From same direction - both going straight - one stopped - rear-end	Going Straight Ahead	Going Straight Ahead	South	North
At Intersection and Not Related	Clear or Partly Cloudy	Dry	Dark-Street Lights On	Entering at angle	Changing Lanes	Stopped at Signal or Stop Sign	South	North
At Intersection and Related	Clear or Partly Cloudy	Dry	Dark-Street Lights On	Entering at angle	Going Straight Ahead	Making Right Turn	North	South
At Intersection and Related	Raining	Wet	Dusk	Entering at angle	Stopped at Signal or Stop Sign	Making Right Turn	Vehicle Stopped	Vehicle Stopped
At Intersection and Related	Clear or Partly Cloudy	Wet	Daylight	Entering at angle	Making Right Turn	Making U-Turn	South	East
At Intersection and Related	Clear or Partly Cloudy	Dry	Daylight	Entering at angle	Going Straight Ahead	Making Left Turn	East	North
At Intersection and Related	Clear or Partly Cloudy	Dry	Daylight	Entering at angle	Making U-Turn	Making Right Turn	South	North
At Intersection and Related	Clear or Partly Cloudy	Dry	Daylight	Entering at angle	Going Straight Ahead	Going Straight Ahead	West	East
At Intersection and Related	Clear or Partly Cloudy	Dry	Daylight	Entering at angle	Going Straight Ahead	Making Left Turn	North	South
At Intersection and Related	Fog or Smog or Smoke	Dry	Daylight	Entering at angle	Making Right Turn	Making U-Turn	East	North
At Intersection and Related	Clear or Partly Cloudy	Dry	Daylight	Entering at angle	Going Straight Ahead	Going Straight Ahead	South	North
At Intersection and Related	Snowing	Wet	Daylight	Entering at angle	Going Straight Ahead	Going Straight Ahead	South	North
At Intersection and Related	Overcast	Wet	Daylight	Entering at angle	Going Straight Ahead	Going Straight Ahead	West	East
At Intersection and Related	Clear or Partly Cloudy	Dry	Dark-Street Lights On	From opposite direction - one left turn - one straight	Making Left Turn	Going Straight Ahead	South	West
At Intersection and Related	Clear	Dry	Dark-Street Lights On	From opposite direction - one left turn - one straight	Going Straight Ahead	Making Left Turn	South	North
At Intersection and Related	Raining	Wet	Daylight	From same direction - both moving - sideswipe	Backing	Stopped for Traffic	North	Vehicle Backing
At Intersection and Related	Clear or Partly Cloudy	Dry	Daylight	From same direction - both going straight - both moving - rear-end	Changing Lanes	Going Straight Ahead	South	North
At Intersection and Related	Clear or Partly Cloudy	Dry	Dark-Street Lights On	From same direction - both going straight - one stopped - rear-end	Going Straight Ahead	Stopped at Signal or Stop Sign	East	West
At Intersection and Related	Clear or Partly Cloudy	Dry	Daylight	From same direction - both going straight - one stopped - rear-end	Going Straight Ahead	Stopped at Signal or Stop Sign	East	West
At Intersection and Related	Clear or Partly Cloudy	Dry	Daylight	From same direction - both going straight - one stopped - rear-end	Going Straight Ahead	Stopped at Signal or Stop Sign	East	West
At Intersection and Related	Clear or Partly Cloudy	Dry	Daylight	From same direction - both going straight - one stopped - rear-end	Going Straight Ahead	Stopped at Signal or Stop Sign	East	West
At Intersection and Related	Clear or Partly Cloudy	Dry	Daylight	Vehicle turning left hits pedestrian	Making Left Turn	Stopped at Signal or Stop Sign	East	South
At Intersection and Related	Clear or Partly Cloudy	Dry	Daylight	From same direction - both going straight - one stopped - rear-end	Going Straight Ahead	Stopped for Traffic	East	South
Intersection Related but Not at Intersection	Clear or Partly Cloudy	Dry	Dark-Street Lights On	From same direction - both going straight - one stopped - rear-end	Going Straight Ahead	Stopped for Traffic	South	North
Intersection Related but Not at Intersection	Clear or Partly Cloudy	Dry	Daylight	From same direction - both going straight - one stopped - rear-end	Going Straight Ahead	Stopped for Traffic	South	North
Intersection Related but Not at Intersection	Raining	Wet	Daylight	From same direction - both going straight - both moving - rear-end	Going Straight Ahead	Slowing	South	North
Intersection Related but Not at Intersection	Clear or Partly Cloudy	Dry	Daylight	From same direction - both going straight - one stopped - rear-end	Going Straight Ahead	Stopped for Traffic	South	North
Intersection Related but Not at Intersection	Clear or Partly Cloudy	Dry	Dark-Street Lights On	From same direction - both going straight - one stopped - rear-end	Going Straight Ahead	Stopped for Traffic	North	South

VEHICLE 2 COMPASS DIRECTION FROM	VEHICLE 2 COMPASS DIRECTION TO	MV DRIVER CONTRIBUTING CIRCUMSTANCE 1 (UNIT 1)	MV DRIVER CONTRIBUTING CIRCUMSTANCE 2 (UNIT 1)	MV DRIVER CONTRIBUTING CIRCUMSTANCE 3 (UNIT 1)	MV DRIVER CONTRIBUTING CIRCUMSTANCE 1 (UNIT 2)
South	West	None			Unknown Driver Distraction
North	Vehicle Stopped	Inattention			None
West	East	Inattention			Inattention
South	North	None			None
East	Vehicle Stopped	Improper Backing			None
Vehicle Stopped	Vehicle Stopped	Improper Backing			None
South	North	None			Other
Vehicle Stopped	Vehicle Stopped	Inattention			None
West	South	Other			None
East	North	None			Other Contributing Circ Not Listed
Vehicle Stopped	Vehicle Stopped	Improper Turn			None
North	North	Did Not Grant RW to Vehicle			None
East	South	Exceeding Reas. Safe Speed			None
West	North	None			None
East	North	Inattention			Other
South	North	None			Inattention
West	North	None			None
North	North	Inattention			None
East	South	Did Not Grant RW to Vehicle			Did Not Grant RW to Vehicle
West	West	Exceeding Reas. Safe Speed			None
East	West	Did Not Grant RW to Vehicle			None
South	North	Did Not Grant RW to Vehicle			None
North	South	None			None
South	Vehicle Stopped	Improper Backing			None
South	North	Other			None
Vehicle Stopped	Vehicle Stopped	Unknown Driver Distraction			Driver Not Distracted
Vehicle Stopped	Vehicle Stopped	Follow Too Closely			None
Vehicle Stopped	Vehicle Stopped	Other			Driver Not Distracted
		Fail to Yield Row to Pedestrian			
		Did Not Grant RW to Vehicle			
South	Vehicle Stopped	Inattention			None
South	Vehicle Stopped	Inattention	Exceeding Reas. Safe Speed	Follow Too Closely	None
South	North	Follow Too Closely			None
South	Vehicle Stopped	Inattention			None
Vehicle Stopped	Vehicle Stopped	Follow Too Closely			None

Trip Generation Calculations

Trip Generation for: Weekday
(a.k.a.): Average Weekday Daily Trips (AWDT)

NET EXTERNAL TRIPS BY TYPE																	
				IN BOTH DIRECTIONS					DIRECTIONAL ASSIGNMENTS								
				Gross Trips		Transit Reduction		TOTAL	PASS-BY		DIVERTED LINK		NEW	PASS-BY		DIVERTED LINK	
LAND USES	VARIABLE	ITE LU code	Trip Rate	% IN	% OUT	In+Out (Total)	% of Gross Trips	Trips In+Out (Total)	In+Out (Total)	% of Ext. Trips	In+Out (Total)	% of Ext. Trips	In+Out (Total)	In	Out	In	Out
Mini-Warehouse	154.391 K SF	151	1.45	50%	50%	223.87	0%	0.00	224	0%	0	0%	0.00	0	0	0.00	0.00
Total						223.87		0.00	224		0		0.00	0	0	0.00	0.00

**Trip Generation for: Weekday, Peak Hour of Adjacent Street Traffic, One Hour between 7 and 9 AM
(a.k.a.): Weekday AM Peak Hour**

NET EXTERNAL TRIPS BY TYPE												
			IN BOTH DIRECTIONS				Transit Reduction					
			TOTAL	PASS-BY		DIVERTED LINK		NEW		DIRECTIONAL ASSIGNMENTS		
			In+Out (Total)	% of Ext. Trips	In+Out (Total)	% of Ext. Trips	In+Out (Total)	In+Out (Total)	In+Out (Total)	PASS-BY	DIVERTED LINK	
			In+Out (Total)	% IN	% OUT	Trip Rate	% of Gross Trips	% IN+Out (Total)	% OUT (Total)	In	Out	NEW
LAND USES	VARIABLE	ITE LU code	In+Out (Total)	% IN	% OUT	Trip Rate	% of Gross Trips	% IN+Out (Total)	% OUT (Total)	In	Out	In Out
Mini-Warehouse	154.391 K SF	151	14	59%	41%	0.09	0%	0	0	0	0	8:20 5:70
Total			14				0.00	0	0	0	0	8:20 5:70

SeaTac Self Storage
KH #090221335

Trip Generation for: Weekday, Peak Hour of Adjacent Street Traffic, One Hour between 4 and 6 PM (a.k.a.): Weekday PM Peak Hour

NET EXTERNAL TRIPS BY TYPE																													
										IN BOTH DIRECTIONS										DIRECTIONAL ASSIGNMENTS									
										Gross Trips					Transit Reduction		TOTAL	PASS-BY		DIVERTED LINK		NEW	PASS-BY		DIVERTED LINK		NEW		
LAND USES	VARIABLE	ITE LU code	Trip Rate	% IN	% OUT	In+Out (Total)	% of Gross Trips	% of Trips In+Out (Total)	In+Out (Total)	% of Ext. Trips	In+Out (Total)	% of Ext. Trips	In+Out (Total)	% of Ext. Trips	In+Out (Total)	In	Out	In	Out	In	Out								
Mini-Warehouse	154.391 K SF	151	0.15	47%	53%	23.16	0%	0.00	0.00	23	0%	0	0%	0.00	23.16	0	0	0	0	10.89	12.27								
Total						23.16		0.00	0.00	23		0		0.00	23.16	0	0	0	0	10.89	12.27								

SeaTac Self Storage
KH #090221335

AM Peak-Hour

%	New ADT	New AM Peak Hour Trips		
		In	Out	Total
100%	224	8	6	13.90
1%	2.24	0.08	0.06	0.14
2%	4.48	0.16	0.11	0.28
3%	6.72	0.25	0.17	0.42
4%	8.95	0.33	0.23	0.56
5%	11.19	0.41	0.29	0.70
6%	13.43	0.49	0.34	0.83
7%	15.67	0.57	0.40	0.97
8%	17.91	0.66	0.46	1.11
9%	20.15	0.74	0.51	1.25
10%	22.39	0.82	0.57	1.39
11%	24.63	0.90	0.63	1.53
12%	26.86	0.98	0.68	1.67
13%	29.10	1.07	0.74	1.81
14%	31.34	1.15	0.80	1.95
15%	33.58	1.23	0.86	2.09
16%	35.82	1.31	0.91	2.22
17%	38.06	1.39	0.97	2.36
18%	40.30	1.48	1.03	2.50
19%	42.54	1.56	1.08	2.64
20%	44.77	1.64	1.14	2.78
21%	47.01	1.72	1.20	2.92
22%	49.25	1.80	1.25	3.06
23%	51.49	1.89	1.31	3.20
24%	53.73	1.97	1.37	3.34
25%	55.97	2.05	1.43	3.48
26%	58.21	2.13	1.48	3.61
27%	60.44	2.21	1.54	3.75
28%	62.68	2.30	1.60	3.89
29%	64.92	2.38	1.65	4.03
30%	67.16	2.46	1.71	4.17
31%	69.40	2.54	1.77	4.31
32%	71.64	2.62	1.82	4.45
33%	73.88	2.71	1.88	4.59
34%	76.12	2.79	1.94	4.73
35%	78.35	2.87	2.00	4.87
36%	80.59	2.95	2.05	5.00
37%	82.83	3.03	2.11	5.14
38%	85.07	3.12	2.17	5.28
39%	87.31	3.20	2.22	5.42
40%	89.55	3.28	2.28	5.56
41%	91.79	3.36	2.34	5.70
42%	94.03	3.44	2.39	5.84
43%	96.26	3.53	2.45	5.98
44%	98.50	3.61	2.51	6.12
45%	100.74	3.69	2.57	6.26
46%	102.98	3.77	2.62	6.39
47%	105.22	3.85	2.68	6.53
48%	107.46	3.94	2.74	6.67
49%	109.70	4.02	2.79	6.81
50%	111.94	4.10	2.85	6.95
51%	114.17	4.18	2.91	7.09
52%	116.41	4.26	2.96	7.23
53%	118.65	4.35	3.02	7.37
54%	120.89	4.43	3.08	7.51
55%	123.13	4.51	3.14	7.65
56%	125.37	4.59	3.19	7.78
57%	127.61	4.67	3.25	7.92
58%	129.84	4.76	3.31	8.06
59%	132.08	4.84	3.36	8.20
60%	134.32	4.92	3.42	8.34
61%	136.56	5.00	3.48	8.48
62%	138.80	5.08	3.53	8.62
63%	141.04	5.17	3.59	8.76
64%	143.28	5.25	3.65	8.90
65%	145.52	5.33	3.71	9.04
66%	147.75	5.41	3.76	9.17
67%	149.99	5.49	3.82	9.31
68%	152.23	5.58	3.88	9.45
69%	154.47	5.66	3.93	9.59
70%	156.71	5.74	3.99	9.73
71%	158.95	5.82	4.05	9.87
72%	161.19	5.90	4.10	10.01
73%	163.43	5.99	4.16	10.15
74%	165.66	6.07	4.22	10.29
75%	167.90	6.15	4.28	10.43
76%	170.14	6.23	4.33	10.56
77%	172.38	6.31	4.39	10.70
78%	174.62	6.40	4.45	10.84
79%	176.86	6.48	4.50	10.98
80%	179.10	6.56	4.56	11.12
81%	181.33	6.64	4.62	11.26
82%	183.57	6.72	4.67	11.40
83%	185.81	6.81	4.73	11.54
84%	188.05	6.89	4.79	11.68
85%	190.29	6.97	4.85	11.82
86%	192.53	7.05	4.90	11.95
87%	194.77	7.13	4.96	12.09
88%	197.01	7.22	5.02	12.23
89%	199.24	7.30	5.07	12.37
90%	201.48	7.38	5.13	12.51
91%	203.72	7.46	5.19	12.65
92%	205.96	7.54	5.24	12.79
93%	208.20	7.63	5.30	12.93
94%	210.44	7.71	5.36	13.07
95%	212.68	7.79	5.42	13.21
96%	214.92	7.87	5.47	13.34
97%	217.15	7.95	5.53	13.48
98%	219.39	8.04	5.59	13.62
99%	221.63	8.12	5.64	13.76
100%	223.87	8.20	5.70	13.90

SeaTac Self Storage
KH #090221335

PM Peak-Hour

%	New ADT	New PM Peak Hour Trips		
		In	Out	Total
100%	224	11	12	23.16
1%	2.24	0.11	0.12	0.23
2%	4.48	0.22	0.25	0.46
3%	6.72	0.33	0.37	0.69
4%	8.95	0.44	0.49	0.93
5%	11.19	0.54	0.61	1.16
6%	13.43	0.65	0.74	1.39
7%	15.67	0.76	0.86	1.62
8%	17.91	0.87	0.98	1.85
9%	20.15	0.98	1.10	2.08
10%	22.39	1.09	1.23	2.32
11%	24.63	1.20	1.35	2.55
12%	26.86	1.31	1.47	2.78
13%	29.10	1.42	1.60	3.01
14%	31.34	1.52	1.72	3.24
15%	33.58	1.63	1.84	3.47
16%	35.82	1.74	1.96	3.71
17%	38.06	1.85	2.09	3.94
18%	40.30	1.96	2.21	4.17
19%	42.54	2.07	2.33	4.40
20%	44.77	2.18	2.45	4.63
21%	47.01	2.29	2.58	4.86
22%	49.25	2.40	2.70	5.10
23%	51.49	2.50	2.82	5.33
24%	53.73	2.61	2.94	5.56
25%	55.97	2.72	3.07	5.79
26%	58.21	2.83	3.19	6.02
27%	60.44	2.94	3.31	6.25
28%	62.68	3.05	3.44	6.48
29%	64.92	3.16	3.56	6.72
30%	67.16	3.27	3.68	6.95
31%	69.40	3.38	3.80	7.18
32%	71.64	3.48	3.93	7.41
33%	73.88	3.59	4.05	7.64
34%	76.12	3.70	4.17	7.87
35%	78.35	3.81	4.29	8.11
36%	80.59	3.92	4.42	8.34
37%	82.83	4.03	4.54	8.57
38%	85.07	4.14	4.66	8.80
39%	87.31	4.25	4.79	9.03
40%	89.55	4.36	4.91	9.26
41%	91.79	4.46	5.03	9.50
42%	94.03	4.57	5.15	9.73
43%	96.26	4.68	5.28	9.96
44%	98.50	4.79	5.40	10.19
45%	100.74	4.90	5.52	10.42
46%	102.98	5.01	5.64	10.65
47%	105.22	5.12	5.77	10.89
48%	107.46	5.23	5.89	11.12
49%	109.70	5.34	6.01	11.35
50%	111.94	5.45	6.14	11.58
51%	114.17	5.55	6.26	11.81
52%	116.41	5.66	6.38	12.04
53%	118.65	5.77	6.50	12.27
54%	120.89	5.88	6.63	12.51
55%	123.13	5.99	6.75	12.74
56%	125.37	6.10	6.87	12.97
57%	127.61	6.21	6.99	13.20
58%	129.84	6.32	7.12	13.43
59%	132.08	6.43	7.24	13.66
60%	134.32	6.53	7.36	13.90
61%	136.56	6.64	7.48	14.13
62%	138.80	6.75	7.61	14.36
63%	141.04	6.86	7.73	14.59
64%	143.28	6.97	7.85	14.82
65%	145.52	7.08	7.98	15.05
66%	147.75	7.19	8.10	15.29
67%	149.99	7.30	8.22	15.52
68%	152.23	7.41	8.34	15.75
69%	154.47	7.51	8.47	15.98
70%	156.71	7.62	8.59	16.21
71%	158.95	7.73	8.71	16.44
72%	161.19	7.84	8.83	16.68
73%	163.43	7.95	8.96	16.91
74%	165.66	8.06	9.08	17.14
75%	167.90	8.17	9.20	17.37
76%	170.14	8.28	9.33	17.60
77%	172.38	8.39	9.45	17.83
78%	174.62	8.49	9.57	18.06
79%	176.86	8.60	9.69	18.30
80%	179.10	8.71	9.82	18.53
81%	181.33	8.82	9.94	18.76
82%	183.57	8.93	10.06	18.99
83%	185.81	9.04	10.18	19.22
84%	188.05	9.15	10.31	19.45
85%	190.29	9.26	10.43	19.69
86%	192.53	9.37	10.55	19.92
87%	194.77	9.47	10.67	20.15
88%	197.01	9.58	10.80	20.38
89%	199.24	9.69	10.92	20.61
90%	201.48	9.80	11.04	20.84
91%	203.72	9.91	11.17	21.08
92%	205.96	10.02	11.29	21.31
93%	208.20	10.13	11.41	21.54
94%	210.44	10.24	11.53	21.77
95%	212.68	10.35	11.66	22.00
96%	214.92	10.45	11.78	22.23
97%	217.15	10.56	11.90	22.47
98%	219.39	10.67	12.02	22.70
99%	221.63	10.78	12.15	22.93
100%	223.87	10.89	12.27	23.16

Counts and Turning Movement Calculations

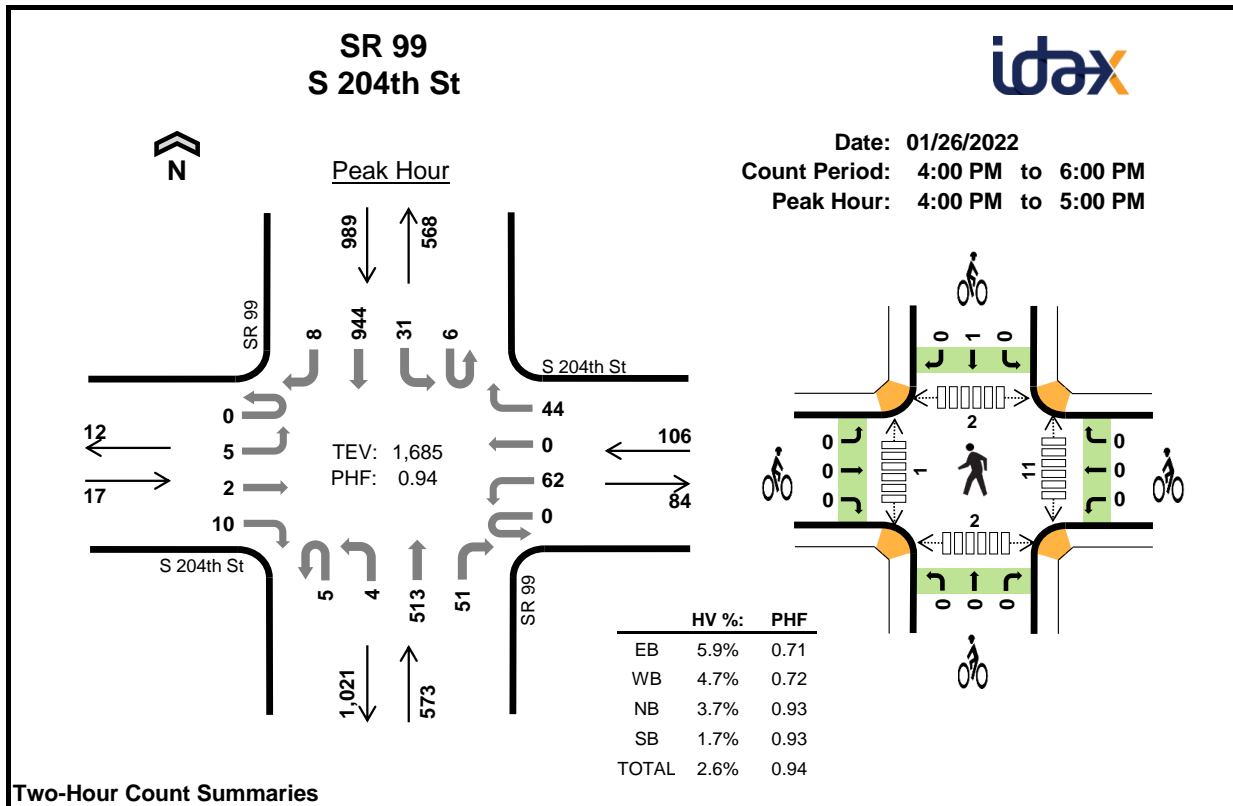
**Two-Hour Count Summaries**

Interval Start		S 204th St				S 204th St				SR 99				SR 99				15-min Total	Rolling One Hour
		Eastbound				Westbound				Northbound				Southbound					
		UT	LT	TH	RT	UT	LT	TH	RT	UT	LT	TH	RT	UT	LT	TH	RT		
4:00 PM		0	1	2	3	0	22	0	15	1	0	132	9	0	9	241	3	438	0
4:15 PM		0	0	0	1	0	19	0	13	2	2	128	18	2	10	254	0	449	0
4:30 PM		0	2	0	3	0	8	0	11	2	1	134	17	3	8	220	2	411	0
4:45 PM		0	2	0	3	0	13	0	5	0	1	119	7	1	4	229	3	387	1,685
5:00 PM		0	2	0	7	0	10	0	10	2	0	122	14	0	8	222	1	398	1,645
5:15 PM		0	0	0	0	0	12	0	10	1	0	100	9	1	5	223	0	361	1,557
5:30 PM		0	0	0	0	0	6	0	10	4	0	111	12	1	7	182	0	333	1,479
5:45 PM		0	2	0	0	0	8	0	10	0	0	120	8	2	3	158	1	312	1,404
Count Total		0	9	2	17	0	98	0	84	12	4	966	94	10	54	1,729	10	3,089	0
Peak Hour	All	0	5	2	10	0	62	0	44	5	4	513	51	6	31	944	8	1,685	0
	HV	0	0	0	1	0	2	0	3	0	2	16	3	0	0	17	0	44	0
	HV%	-	0%	0%	10%	-	3%	-	7%	0%	50%	3%	6%	0%	0%	2%	0%	3%	0

Note: Two-hour count summary volumes include heavy vehicles but exclude bicycles in overall count.

Interval Start	Heavy Vehicle Totals					Bicycles					Pedestrians (Crossing Leg)				
	EB	WB	NB	SB	Total	EB	WB	NB	SB	Total	East	West	North	South	Total
4:00 PM	0	2	5	5	12	0	0	0	0	0	3	0	0	0	3
4:15 PM	0	3	8	3	14	0	0	0	0	0	2	0	0	0	2
4:30 PM	0	0	4	3	7	0	0	0	0	0	5	1	2	2	10
4:45 PM	1	0	4	6	11	0	0	0	1	1	1	0	0	0	1
5:00 PM	1	1	5	5	12	0	0	0	0	0	4	0	0	1	5
5:15 PM	0	2	6	4	12	0	0	0	0	0	1	0	0	0	1
5:30 PM	0	1	1	2	4	0	0	0	0	0	2	0	0	0	2
5:45 PM	0	1	1	5	7	0	0	0	0	0	5	0	0	0	5
Count Total	2	10	34	33	79	0	0	0	1	1	23	1	2	3	29
Peak Hour	1	5	21	17	44	0	0	0	1	1	11	1	2	2	16

Two-Hour Count Summaries - Heavy Vehicles																		
Interval Start	S 204th St				S 204th St				SR 99				SR 99				15-min Total	Rolling One Hour
	Eastbound				Westbound				Northbound				Southbound					
	UT	LT	TH	RT	UT	LT	TH	RT	UT	LT	TH	RT	UT	LT	TH	RT		
4:00 PM	0	0	0	0	0	0	0	2	0	0	3	2	0	0	5	0	12	0
4:15 PM	0	0	0	0	0	2	0	1	0	1	7	0	0	0	3	0	14	0
4:30 PM	0	0	0	0	0	0	0	0	0	1	2	1	0	0	3	0	7	0
4:45 PM	0	0	0	1	0	0	0	0	0	0	4	0	0	0	6	0	11	44
5:00 PM	0	0	0	1	0	0	0	1	0	0	5	0	0	0	5	0	12	44
5:15 PM	0	0	0	0	0	0	0	2	0	0	6	0	0	0	4	0	12	42
5:30 PM	0	0	0	0	0	0	0	1	0	0	1	0	0	0	2	0	4	39
5:45 PM	0	0	0	0	0	0	0	1	0	0	1	0	0	0	5	0	7	35
Count Total	0	0	0	2	0	2	0	8	0	2	29	3	0	0	33	0	79	0
Peak Hour	0	0	0	1	0	2	0	3	0	2	16	3	0	0	17	0	44	0

Two-Hour Count Summaries - Bikes															
Interval Start	S 204th St			S 204th St			SR 99			SR 99			15-min Total	Rolling One Hour	
	Eastbound			Westbound			Northbound			Southbound					
	LT	TH	RT	LT	TH	RT	LT	TH	RT	LT	TH	RT			
4:00 PM	0	0	0	0	0	0	0	0	0	0	0	0	0	0	
4:15 PM	0	0	0	0	0	0	0	0	0	0	0	0	0	0	
4:30 PM	0	0	0	0	0	0	0	0	0	0	0	0	0	0	
4:45 PM	0	0	0	0	0	0	0	0	0	0	1	0	1	1	
5:00 PM	0	0	0	0	0	0	0	0	0	0	0	0	0	1	
5:15 PM	0	0	0	0	0	0	0	0	0	0	0	0	0	1	
5:30 PM	0	0	0	0	0	0	0	0	0	0	0	0	0	1	
5:45 PM	0	0	0	0	0	0	0	0	0	0	0	0	0	0	
Count Total	0	0	0	0	0	0	0	0	0	0	1	0	1	0	
Peak Hour	0	0	0	0	0	0	0	0	0	0	1	0	1	0	

Note: U-Turn volumes for bikes are included in Left-Turn, if any.

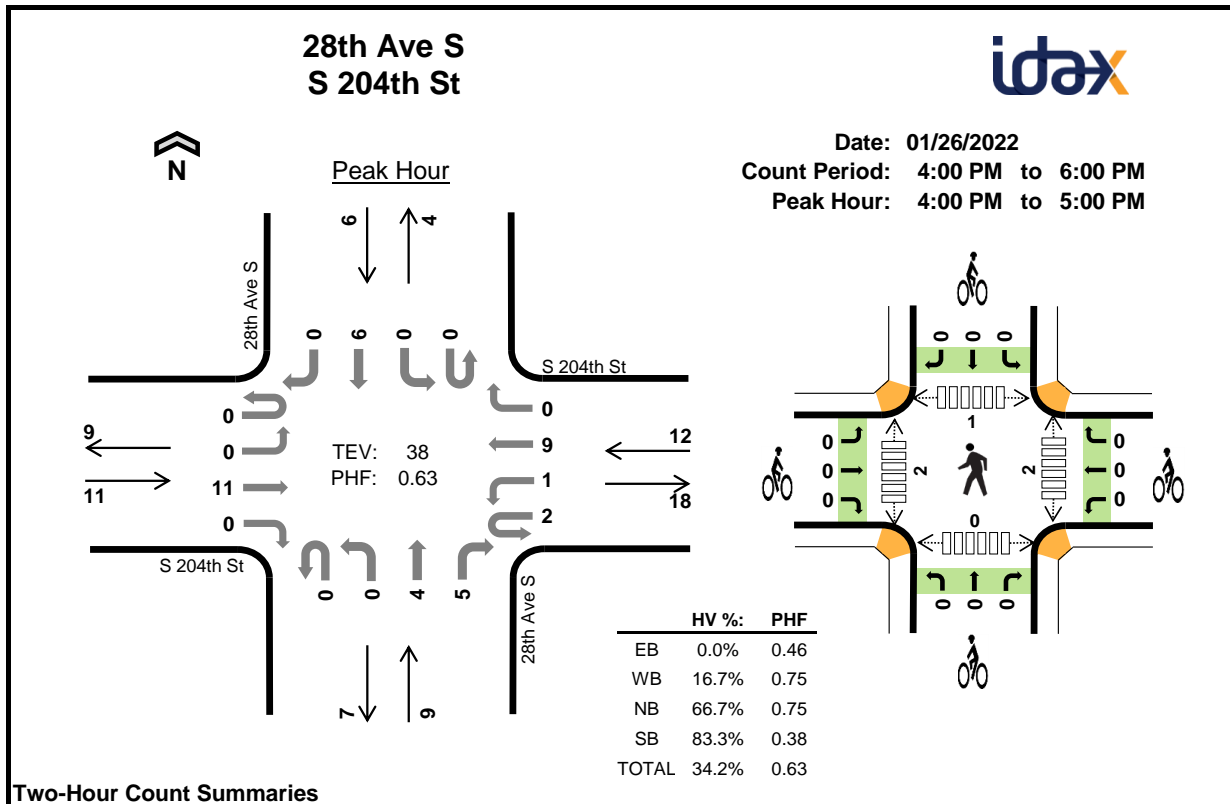
**Two-Hour Count Summaries**

Interval Start		S 204th St				S 204th St				28th Ave S				28th Ave S				15-min Total	Rolling One Hour
		Eastbound				Westbound				Northbound				Southbound					
		UT	LT	TH	RT	UT	LT	TH	RT	UT	LT	TH	RT	UT	LT	TH	RT		
4:00 PM		0	0	6	0	0	0	3	0	0	0	2	0	0	0	4	0	15	0
4:15 PM		0	0	1	0	0	1	1	0	0	0	2	0	0	0	2	0	7	0
4:30 PM		0	0	2	0	1	0	2	0	0	0	0	2	0	0	0	0	7	0
4:45 PM		0	0	2	0	1	0	3	0	0	0	0	3	0	0	0	0	9	38
5:00 PM		0	1	7	0	1	0	0	0	0	0	0	1	0	0	0	0	10	33
5:15 PM		0	0	0	0	0	0	0	0	0	0	0	0	0	0	0	0	0	26
5:30 PM		0	0	0	0	0	0	0	0	0	0	0	0	0	0	0	0	0	19
5:45 PM		0	0	2	0	0	0	1	0	0	0	0	0	0	0	0	0	3	13
Count Total		0	1	20	0	3	1	10	0	0	0	4	6	0	0	6	0	51	0
Peak Hour	All	0	0	11	0	2	1	9	0	0	0	4	5	0	0	6	0	38	0
	HV	0	0	0	0	0	0	2	0	0	0	4	2	0	0	5	0	13	0
	HV%	-	-	0%	-	0%	0%	22%	-	-	-	100%	40%	-	-	83%	-	34%	0

Note: Two-hour count summary volumes include heavy vehicles but exclude bicycles in overall count.

Interval Start	Heavy Vehicle Totals					Bicycles					Pedestrians (Crossing Leg)				
	EB	WB	NB	SB	Total	EB	WB	NB	SB	Total	East	West	North	South	Total
4:00 PM	0	0	2	3	5	0	0	0	0	0	2	1	1	0	4
4:15 PM	0	1	2	2	5	0	0	0	0	0	0	1	0	0	1
4:30 PM	0	1	0	0	1	0	0	0	0	0	0	0	0	0	0
4:45 PM	0	0	2	0	2	0	0	0	0	0	0	0	0	0	0
5:00 PM	1	0	0	0	1	0	0	0	0	0	0	3	0	0	3
5:15 PM	0	0	0	0	0	0	0	0	0	0	0	0	0	0	0
5:30 PM	0	0	0	0	0	0	0	0	0	0	0	0	0	0	0
5:45 PM	0	0	0	0	0	0	0	0	0	0	0	0	0	0	0
Count Total	1	2	6	5	14	0	0	0	0	0	2	5	1	0	8
Peak Hour	0	2	6	5	13	0	0	0	0	0	2	2	1	0	5

Two-Hour Count Summaries - Heavy Vehicles																		
Interval Start	S 204th St				S 204th St				28th Ave S				28th Ave S				15-min Total	Rolling One Hour
	Eastbound				Westbound				Northbound				Southbound					
	UT	LT	TH	RT	UT	LT	TH	RT	UT	LT	TH	RT	UT	LT	TH	RT		
4:00 PM	0	0	0	0	0	0	0	0	0	0	2	0	0	0	3	0	5	0
4:15 PM	0	0	0	0	0	0	1	0	0	0	2	0	0	0	2	0	5	0
4:30 PM	0	0	0	0	0	0	1	0	0	0	0	0	0	0	0	0	1	0
4:45 PM	0	0	0	0	0	0	0	0	0	0	0	2	0	0	0	0	2	13
5:00 PM	0	0	1	0	0	0	0	0	0	0	0	0	0	0	0	0	1	9
5:15 PM	0	0	0	0	0	0	0	0	0	0	0	0	0	0	0	0	0	4
5:30 PM	0	0	0	0	0	0	0	0	0	0	0	0	0	0	0	0	0	3
5:45 PM	0	0	0	0	0	0	0	0	0	0	0	0	0	0	0	0	0	1
Count Total	0	0	1	0	0	0	2	0	0	0	4	2	0	0	5	0	14	0
Peak Hour	0	0	0	0	0	0	2	0	0	0	4	2	0	0	5	0	13	0

Two-Hour Count Summaries - Bikes																		
Interval Start	S 204th St			S 204th St			28th Ave S			28th Ave S						15-min Total	Rolling One Hour	
	Eastbound			Westbound			Northbound			Southbound								
	LT	TH	RT	LT	TH	RT	LT	TH	RT	LT	TH	RT	LT	TH	RT			
4:00 PM	0	0	0	0	0	0	0	0	0	0	0	0	0	0	0	0	0	0
4:15 PM	0	0	0	0	0	0	0	0	0	0	0	0	0	0	0	0	0	0
4:30 PM	0	0	0	0	0	0	0	0	0	0	0	0	0	0	0	0	0	0
4:45 PM	0	0	0	0	0	0	0	0	0	0	0	0	0	0	0	0	0	0
5:00 PM	0	0	0	0	0	0	0	0	0	0	0	0	0	0	0	0	0	0
5:15 PM	0	0	0	0	0	0	0	0	0	0	0	0	0	0	0	0	0	0
5:30 PM	0	0	0	0	0	0	0	0	0	0	0	0	0	0	0	0	0	0
5:45 PM	0	0	0	0	0	0	0	0	0	0	0	0	0	0	0	0	0	0
Count Total	0	0	0	0	0	0	0	0	0	0	0	0	0	0	0	0	0	0
Peak Hour	0	0	0	0	0	0	0	0	0	0	0	0	0	0	0	0	0	0

Note: U-Turn volumes for bikes are included in Left-Turn, if any.

Synchro ID: 1

Existing
Average Weekday
PM Peak Hour

Year: 1/26/22

Data Source: Idax

6 of the SB lefts are U-turns and
5 of the NB lefts are U-Turns.

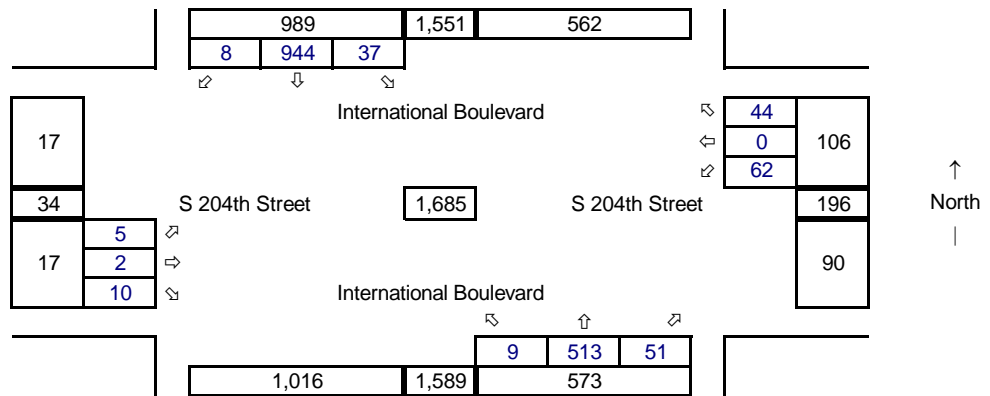
**Future without Project**

Average Weekday
PM Peak Hour

Year: 2024

Growth Rate = 2.0%

Years of Growth = 2

Total Growth = 1.0404

**Total Project Trips**

Average Weekday
PM Peak Hour

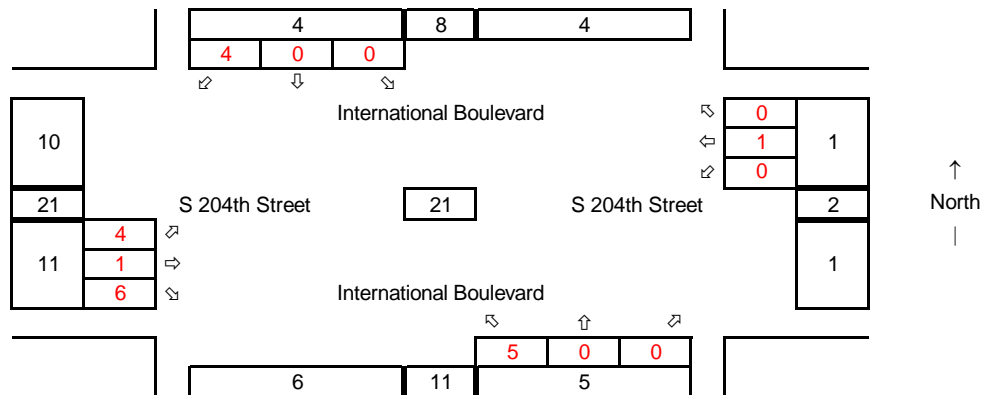
**Future with Project**

Average Weekday
PM Peak Hour



Synchro ID: 2

Existing
Average Weekday
PM Peak Hour

Year: 1/26/22

Data Source: Idax

**Future without Project**

Average Weekday
PM Peak Hour

Year: 2024

Growth Rate = 2.0%

Years of Growth = 2

Total Growth = 1.0404

**Total Project Trips**

Average Weekday
PM Peak Hour

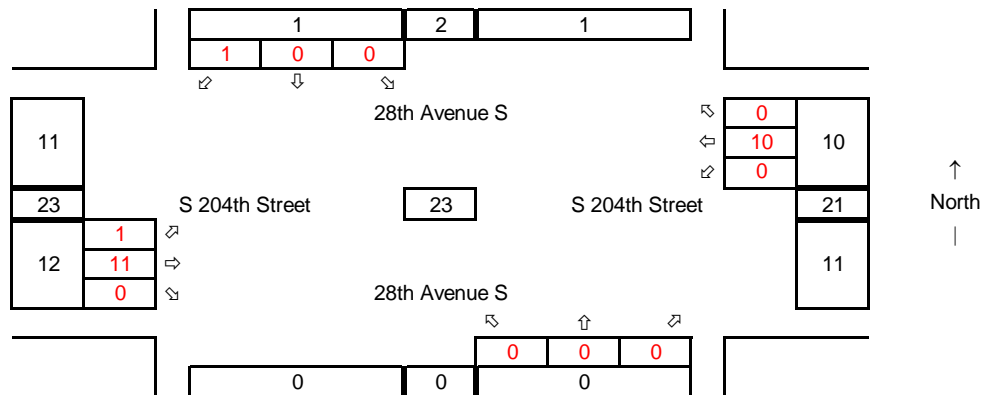
**Future with Project**

Average Weekday
PM Peak Hour



Synchro ID: 3

Existing
Average Weekday
PM Peak Hour

Year: 1/26/22

Data Source: Idax

-From 28th Ave S at
S 204th St

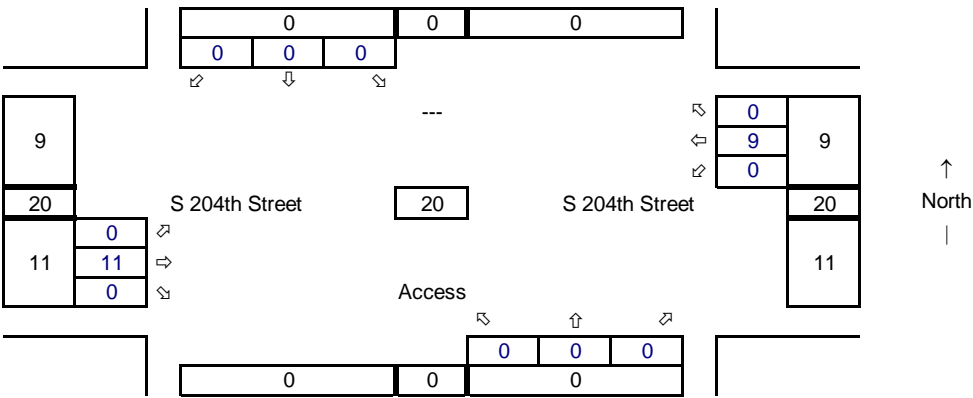

Future without Project
Average Weekday
PM Peak Hour

Year: 2024

Growth Rate = 2.0%

Years of Growth = 2

Total Growth = 1.0404

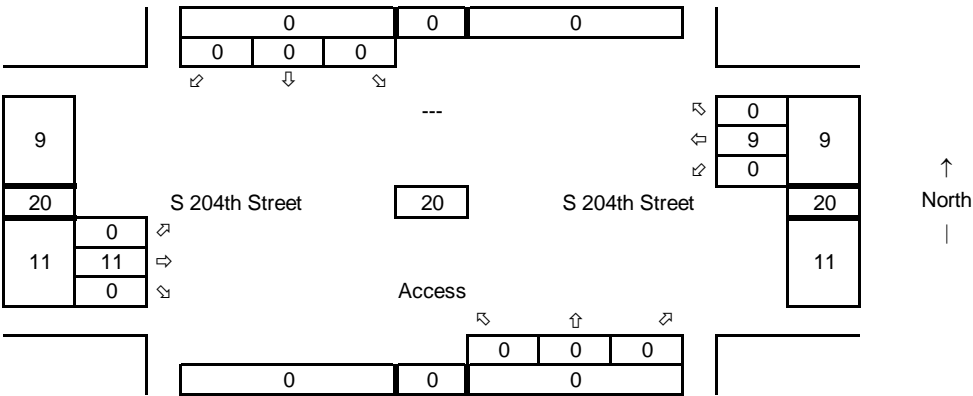

Total Project Trips
Average Weekday
PM Peak Hour

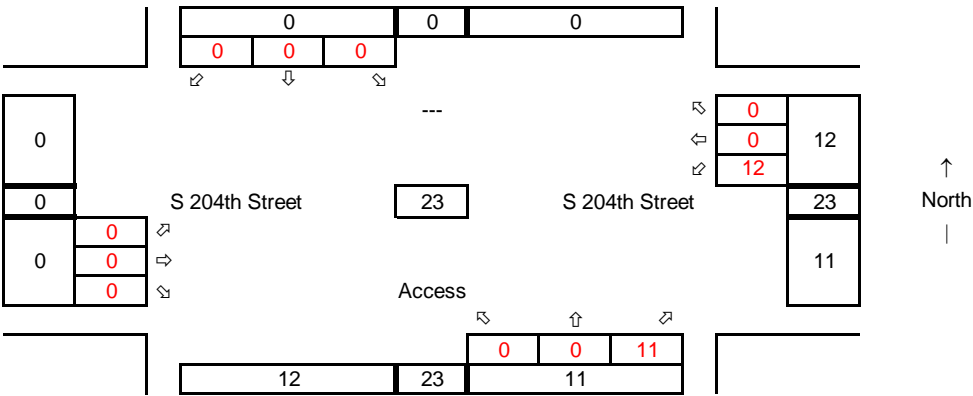

Future with Project
Average Weekday
PM Peak Hour

























Level of Service Calculations

Existing Conditions.syn

1: International Boulevard & S 204th Street

SeaTac Self-Storage (KH #090221335)

												
Lane Group	EBL	EBT	EBR	WBL	WBT	WBR	NBL	NBT	NBR	SBL	SBT	SBR
Lane Configurations												
Traffic Volume (vph)	5	2	10	62	0	44	9	513	51	37	944	8
Future Volume (vph)	5	2	10	62	0	44	9	513	51	37	944	8
Ideal Flow (vphpl)	1900	1900	1900	1900	1900	1900	1900	1900	1900	1900	1900	1900
Storage Length (ft)	0		50	100		0	100		0	100		0
Storage Lanes	0		1	1		0	1		0	1		1
Taper Length (ft)	25			25			25			25		
Lane Util. Factor	1.00	1.00	1.00	1.00	1.00	1.00	1.00	0.95	0.95	1.00	0.95	1.00
Frt			0.850		0.850			0.986				0.850
Flt Protected		0.966		0.950			0.950			0.950		
Satd. Flow (prot)	0	1782	1568	1752	1568	0	1752	3456	0	1752	3505	1568
Flt Permitted				0.563			0.251			0.425		
Satd. Flow (perm)	0	1845	1568	1039	1568	0	463	3456	0	784	3505	1568
Right Turn on Red			Yes			Yes			Yes			Yes
Satd. Flow (RTOR)			82		384			16				82
Link Speed (mph)		30			30			30			30	
Link Distance (ft)		144			959			620			1308	
Travel Time (s)		3.3			21.8			14.1			29.7	
Peak Hour Factor	0.94	0.94	0.94	0.94	0.94	0.94	0.94	0.94	0.94	0.94	0.94	0.94
Heavy Vehicles (%)	3%	3%	3%	3%	3%	3%	3%	3%	3%	3%	3%	3%
Adj. Flow (vph)	5	2	11	66	0	47	10	546	54	39	1004	9
Shared Lane Traffic (%)												
Lane Group Flow (vph)	0	7	11	66	47	0	10	600	0	39	1004	9
Turn Type	Perm	NA	Perm	pm+pt	NA		pm+pt	NA		Perm	NA	Perm
Protected Phases		4		3	8		5	2			6	
Permitted Phases	4		4	8			2			6		6
Detector Phase	4	4	4	3	8		5	2		6	6	6
Switch Phase												
Minimum Initial (s)	5.0	5.0	5.0	5.0	5.0		5.0	5.0		5.0	5.0	5.0
Minimum Split (s)	22.5	22.5	22.5	9.5	22.5		9.5	22.5		22.5	22.5	22.5
Total Split (s)	25.0	25.0	25.0	16.0	41.0		12.0	99.0		87.0	87.0	87.0
Total Split (%)	17.9%	17.9%	17.9%	11.4%	29.3%		8.6%	70.7%		62.1%	62.1%	62.1%
Maximum Green (s)	20.5	20.5	20.5	11.5	36.5		7.5	94.5		82.5	82.5	82.5
Yellow Time (s)	3.5	3.5	3.5	3.5	3.5		3.5	3.5		3.5	3.5	3.5
All-Red Time (s)	1.0	1.0	1.0	1.0	1.0		1.0	1.0		1.0	1.0	1.0
Lost Time Adjust (s)		0.0	0.0	0.0	0.0		0.0	0.0		0.0	0.0	0.0
Total Lost Time (s)		4.5	4.5	4.5	4.5		4.5	4.5		4.5	4.5	4.5
Lead/Lag	Lag	Lag	Lag	Lead			Lead			Lag	Lag	Lag
Lead-Lag Optimize?	Yes	Yes	Yes	Yes			Yes			Yes	Yes	Yes
Vehicle Extension (s)	3.0	3.0	3.0	3.0	3.0		3.0	3.0		3.0	3.0	3.0
Recall Mode	None	None	None	None	None		None	Max		Max	Max	Max
Walk Time (s)	7.0	7.0	7.0		7.0			7.0		7.0	7.0	7.0
Flash Dont Walk (s)	11.0	11.0	11.0		11.0			11.0		11.0	11.0	11.0
Pedestrian Calls (#/hr)	0	0	0		0			0		0	0	0
Act Effect Green (s)		6.1	6.1	13.6	13.4		100.7	101.7		99.7	99.7	99.7
Actuated g/C Ratio		0.05	0.05	0.11	0.11		0.83	0.84		0.82	0.82	0.82
v/c Ratio		0.08	0.07	0.39	0.09		0.02	0.21		0.06	0.35	0.01
Control Delay		58.0	0.9	54.4	0.3		3.7	3.1		5.1	4.9	0.0
Queue Delay		0.0	0.0	0.0	0.0		0.0	0.0		0.0	0.0	0.0

KH (MJP)













Existing Conditions

Page 1

Existing Conditions.syn

1: International Boulevard & S 204th Street

SeaTac Self-Storage (KH #090221335)

												
Lane Group	EBL	EBT	EBR	WBL	WBT	WBR	NBL	NBT	NBR	SBL	SBT	SBR
Total Delay		58.0	0.9	54.4	0.3		3.7	3.1		5.1	4.9	0.0
LOS		E	A	D	A		A	A		A	A	A
Approach Delay		23.1			31.9			3.1			4.9	
Approach LOS		C			C			A			A	
Queue Length 50th (ft)		5	0	49	0		1	32		4	64	0
Queue Length 95th (ft)		22	0	90	0		6	87		24	231	0
Internal Link Dist (ft)		64			879			540			1228	
Turn Bay Length (ft)			50	100			100			100		
Base Capacity (vph)		313	334	203	741		465	2906		645	2886	1305
Starvation Cap Reductn		0	0	0	0		0	0		0	0	0
Spillback Cap Reductn		0	0	0	0		0	0		0	0	0
Storage Cap Reductn		0	0	0	0		0	0		0	0	0
Reduced v/c Ratio		0.02	0.03	0.33	0.06		0.02	0.21		0.06	0.35	0.01

Intersection Summary

Area Type: Other

Cycle Length: 140

Actuated Cycle Length: 121

Natural Cycle: 65

Control Type: Actuated-Uncoordinated

Maximum v/c Ratio: 0.39

Intersection Signal Delay: 6.2







Intersection Capacity Utilization 48.3%

Analysis Period (min) 15

Intersection LOS: A

ICU Level of Service A

Splits and Phases: 1: International Boulevard & S 204th Street





 Ø2						 Ø3	 Ø4
99 s						16 s	25 s
 Ø5	 Ø6					 Ø8	
12 s	87 s					41 s	

Existing Conditions.syn
2: 28th Avenue S & S 204th Street

SeaTac Self-Storage (KH #090221335)

Intersection

Intersection Delay, s/veh 7
Intersection LOS A

Movement	EBL	EBT	EBR	WBL	WBT	WBR	NBL	NBT	NBR	SBL	SBT	SBR
Lane Configurations												
Traffic Vol, veh/h	0	11	0	3	9	0	0	4	5	0	6	0
Future Vol, veh/h	0	11	0	3	9	0	0	4	5	0	6	0
Peak Hour Factor	0.63	0.63	0.63	0.63	0.63	0.63	0.63	0.63	0.63	0.63	0.63	0.63
Heavy Vehicles, %	2	2	2	2	2	2	2	2	2	2	2	2
Mvmt Flow	0	17	0	5	14	0	0	6	8	0	10	0
Number of Lanes	0	1	0	0	1	0	0	1	0	0	1	0























Approach	EB	WB	NB	SB
Opposing Approach	WB	EB	SB	NB
Opposing Lanes	1	1	1	1
Conflicting Approach Left	SB	NB	EB	WB
Conflicting Lanes Left	1	1	1	1
Conflicting Approach Right	NB	SB	WB	EB
Conflicting Lanes Right	1	1	1	1
HCM Control Delay	7.1	7.1	6.7	7.1
HCM LOS	A	A	A	A

Lane	NBLn1	EBLn1	WBLn1	SBLn1
Vol Left, %	0%	0%	25%	0%
Vol Thru, %	44%	100%	75%	100%
Vol Right, %	56%	0%	0%	0%
Sign Control	Stop	Stop	Stop	Stop
Traffic Vol by Lane	9	11	12	6
LT Vol	0	0	3	0
Through Vol	4	11	9	6
RT Vol	5	0	0	0
Lane Flow Rate	14	17	19	10
Geometry Grp	1	1	1	1
Degree of Util (X)	0.015	0.019	0.021	0.011
Departure Headway (Hd)	3.672	3.989	4.039	4.01
Convergence, Y/N	Yes	Yes	Yes	Yes
Cap	976	900	889	895
Service Time	1.688	2.003	2.051	2.025
HCM Lane V/C Ratio	0.014	0.019	0.021	0.011
HCM Control Delay	6.7	7.1	7.1	7.1
HCM Lane LOS	A	A	A	A
HCM 95th-tile Q	0	0.1	0.1	0

2024 Baseline Conditions.syn

1: International Boulevard & S 204th Street













SeaTac Self-Storage (KH #090221335)

												
Lane Group	EBL	EBT	EBR	WBL	WBT	WBR	NBL	NBT	NBR	SBL	SBT	SBR
Lane Configurations												
Traffic Volume (vph)	5	2	10	65	0	46	9	534	53	38	982	8
Future Volume (vph)	5	2	10	65	0	46	9	534	53	38	982	8
Ideal Flow (vphpl)	1900	1900	1900	1900	1900	1900	1900	1900	1900	1900	1900	1900
Storage Length (ft)	0		50	100		0	100		0	100		0
Storage Lanes	0		1	1		0	1		0	1		1
Taper Length (ft)	25			25			25			25		
Lane Util. Factor	1.00	1.00	1.00	1.00	1.00	1.00	1.00	0.95	0.95	1.00	0.95	1.00
Frt			0.850		0.850			0.987				0.850
Flt Protected		0.966		0.950			0.950			0.950		
Satd. Flow (prot)	0	1782	1568	1752	1568	0	1752	3459	0	1752	3505	1568
Flt Permitted				0.563			0.239			0.415		
Satd. Flow (perm)	0	1845	1568	1039	1568	0	441	3459	0	766	3505	1568
Right Turn on Red			Yes			Yes			Yes			Yes
Satd. Flow (RTOR)			82		367			16				82
Link Speed (mph)		30			30			30			30	
Link Distance (ft)		144			959			620			1308	
Travel Time (s)		3.3			21.8			14.1			29.7	
Peak Hour Factor	0.94	0.94	0.94	0.94	0.94	0.94	0.94	0.94	0.94	0.94	0.94	0.94
Heavy Vehicles (%)	3%	3%	3%	3%	3%	3%	3%	3%	3%	3%	3%	3%
Adj. Flow (vph)	5	2	11	69	0	49	10	568	56	40	1045	9
Shared Lane Traffic (%)												
Lane Group Flow (vph)	0	7	11	69	49	0	10	624	0	40	1045	9
Turn Type	Perm	NA	Perm	pm+pt	NA		pm+pt	NA		Perm	NA	Perm
Protected Phases		4		3	8		5	2			6	
Permitted Phases	4		4	8			2			6		6
Detector Phase	4	4	4	3	8		5	2		6	6	6
Switch Phase												
Minimum Initial (s)	5.0	5.0	5.0	5.0	5.0		5.0	5.0		5.0	5.0	5.0
Minimum Split (s)	22.5	22.5	22.5	9.5	22.5		9.5	22.5		22.5	22.5	22.5
Total Split (s)	25.0	25.0	25.0	16.0	41.0		12.0	99.0		87.0	87.0	87.0
Total Split (%)	17.9%	17.9%	17.9%	11.4%	29.3%		8.6%	70.7%		62.1%	62.1%	62.1%
Maximum Green (s)	20.5	20.5	20.5	11.5	36.5		7.5	94.5		82.5	82.5	82.5
Yellow Time (s)	3.5	3.5	3.5	3.5	3.5		3.5	3.5		3.5	3.5	3.5
All-Red Time (s)	1.0	1.0	1.0	1.0	1.0		1.0	1.0		1.0	1.0	1.0
Lost Time Adjust (s)		0.0	0.0	0.0	0.0		0.0	0.0		0.0	0.0	0.0
Total Lost Time (s)		4.5	4.5	4.5	4.5		4.5	4.5		4.5	4.5	4.5
Lead/Lag	Lag	Lag	Lag	Lead			Lead			Lag	Lag	Lag
Lead-Lag Optimize?	Yes	Yes	Yes	Yes			Yes			Yes	Yes	Yes
Vehicle Extension (s)	3.0	3.0	3.0	3.0	3.0		3.0	3.0		3.0	3.0	3.0
Recall Mode	None	None	None	None	None		None	Max		Max	Max	Max
Walk Time (s)	7.0	7.0	7.0		7.0			7.0		7.0	7.0	7.0
Flash Dont Walk (s)	11.0	11.0	11.0		11.0			11.0		11.0	11.0	11.0
Pedestrian Calls (#/hr)	0	0	0		0			0		0	0	0
Act Effect Green (s)		6.1	6.1	13.7	13.5		100.5	101.4		99.4	99.4	99.4
Actuated g/C Ratio		0.05	0.05	0.11	0.11		0.83	0.84		0.82	0.82	0.82
v/c Ratio		0.08	0.07	0.40	0.10		0.02	0.21		0.06	0.36	0.01
Control Delay		58.0	0.9	54.6	0.4		3.7	3.1		5.1	5.1	0.0
Queue Delay		0.0	0.0	0.0	0.0		0.0	0.0		0.0	0.0	0.0

KH (MJP)

2024 Baseline Conditions

Page 1

												
Lane Group	EBL	EBT	EBR	WBL	WBT	WBR	NBL	NBT	NBR	SBL	SBT	SBR
Total Delay		58.0	0.9	54.6	0.4		3.7	3.1		5.1	5.1	0.0
LOS		E	A	D	A		A	A		A	A	A
Approach Delay		23.1			32.1			3.2			5.0	
Approach LOS		C			C			A			A	
Queue Length 50th (ft)		5	0	51	0		1	34		4	69	0
Queue Length 95th (ft)		22	0	94	0		6	91		25	244	0
Internal Link Dist (ft)		64			879			540			1228	
Turn Bay Length (ft)			50	100			100			100		
Base Capacity (vph)		313	334	203	730		448	2904		630	2882	1304
Starvation Cap Reductn		0	0	0	0		0	0		0	0	0
Spillback Cap Reductn		0	0	0	0		0	0		0	0	0
Storage Cap Reductn		0	0	0	0		0	0		0	0	0
Reduced v/c Ratio		0.02	0.03	0.34	0.07		0.02	0.21		0.06	0.36	0.01

Intersection Summary

Area Type: Other

Cycle Length: 140

Actuated Cycle Length: 120.9

Natural Cycle: 70

Control Type: Actuated-Uncoordinated

Maximum v/c Ratio: 0.40

Intersection Signal Delay: 6.3







Intersection Capacity Utilization 49.3%

Analysis Period (min) 15

Intersection LOS: A

ICU Level of Service A

Splits and Phases: 1: International Boulevard & S 204th Street





 Ø2						 Ø3	 Ø4
99 s						16 s	25 s
 Ø5	 Ø6					 Ø8	
12 s	87 s					41 s	

2024 Baseline Conditions.syn
2: 28th Avenue S & S 204th Street

SeaTac Self-Storage (KH #090221335)

Intersection

Intersection Delay, s/veh 7
Intersection LOS A

Movement	EBL	EBT	EBR	WBL	WBT	WBR	NBL	NBT	NBR	SBL	SBT	SBR
Lane Configurations												
Traffic Vol, veh/h	0	11	0	3	9	0	0	4	5	0	6	0
Future Vol, veh/h	0	11	0	3	9	0	0	4	5	0	6	0
Peak Hour Factor	0.63	0.63	0.63	0.63	0.63	0.63	0.63	0.63	0.63	0.63	0.63	0.63
Heavy Vehicles, %	2	2	2	2	2	2	2	2	2	2	2	2
Mvmt Flow	0	17	0	5	14	0	0	6	8	0	10	0
Number of Lanes	0	1	0	0	1	0	0	1	0	0	1	0





















Approach	EB	WB	NB	SB
Opposing Approach	WB	EB	SB	NB
Opposing Lanes	1	1	1	1
Conflicting Approach Left	SB	NB	EB	WB
Conflicting Lanes Left	1	1	1	1
Conflicting Approach Right	NB	SB	WB	EB
Conflicting Lanes Right	1	1	1	1
HCM Control Delay	7.1	7.1	6.7	7.1
HCM LOS	A	A	A	A

Lane	NBLn1	EBLn1	WBLn1	SBLn1
Vol Left, %	0%	0%	25%	0%
Vol Thru, %	44%	100%	75%	100%
Vol Right, %	56%	0%	0%	0%
Sign Control	Stop	Stop	Stop	Stop
Traffic Vol by Lane	9	11	12	6
LT Vol	0	0	3	0
Through Vol	4	11	9	6
RT Vol	5	0	0	0
Lane Flow Rate	14	17	19	10
Geometry Grp	1	1	1	1
Degree of Util (X)	0.015	0.019	0.021	0.011
Departure Headway (Hd)	3.672	3.989	4.039	4.01
Convergence, Y/N	Yes	Yes	Yes	Yes
Cap	976	900	889	895
Service Time	1.688	2.003	2.051	2.025
HCM Lane V/C Ratio	0.014	0.019	0.021	0.011
HCM Control Delay	6.7	7.1	7.1	7.1
HCM Lane LOS	A	A	A	A
HCM 95th-tile Q	0	0.1	0.1	0

2024 Future With Conditions.syn

1: International Boulevard & S 204th Street













SeaTac Self-Storage (KH #090221335)

												
Lane Group	EBL	EBT	EBR	WBL	WBT	WBR	NBL	NBT	NBR	SBL	SBT	SBR
Lane Configurations												
Traffic Volume (vph)	9	3	16	65	1	46	14	534	53	38	982	12
Future Volume (vph)	9	3	16	65	1	46	14	534	53	38	982	12
Ideal Flow (vphpl)	1900	1900	1900	1900	1900	1900	1900	1900	1900	1900	1900	1900
Storage Length (ft)	0		50	100		0	100		0	100		0
Storage Lanes	0		1	1		0	1		0	1		1
Taper Length (ft)	25			25			25			25		
Lane Util. Factor	1.00	1.00	1.00	1.00	1.00	1.00	1.00	0.95	0.95	1.00	0.95	1.00
Frt			0.850		0.853			0.987				0.850
Flt Protected		0.963		0.950			0.950			0.950		
Satd. Flow (prot)	0	1776	1568	1752	1573	0	1752	3459	0	1752	3505	1568
Flt Permitted		0.823		0.455			0.235			0.415		
Satd. Flow (perm)	0	1518	1568	839	1573	0	433	3459	0	766	3505	1568
Right Turn on Red			Yes			Yes			Yes			Yes
Satd. Flow (RTOR)			82		49			16				82
Link Speed (mph)		30			30			30			30	
Link Distance (ft)		144			959			620			1308	
Travel Time (s)		3.3			21.8			14.1			29.7	
Peak Hour Factor	0.94	0.94	0.94	0.94	0.94	0.94	0.94	0.94	0.94	0.94	0.94	0.94
Heavy Vehicles (%)	3%	3%	3%	3%	3%	3%	3%	3%	3%	3%	3%	3%
Adj. Flow (vph)	10	3	17	69	1	49	15	568	56	40	1045	13
Shared Lane Traffic (%)												
Lane Group Flow (vph)	0	13	17	69	50	0	15	624	0	40	1045	13
Turn Type	Perm	NA	Perm	pm+pt	NA		pm+pt	NA		Perm	NA	Perm
Protected Phases		4		3	8		5	2			6	
Permitted Phases	4		4	8			2			6		6
Detector Phase	4	4	4	3	8		5	2		6	6	6
Switch Phase												
Minimum Initial (s)	5.0	5.0	5.0	5.0	5.0		5.0	5.0		5.0	5.0	5.0
Minimum Split (s)	22.5	22.5	22.5	9.5	22.5		9.5	22.5		22.5	22.5	22.5
Total Split (s)	25.0	25.0	25.0	16.0	41.0		12.0	99.0		87.0	87.0	87.0
Total Split (%)	17.9%	17.9%	17.9%	11.4%	29.3%		8.6%	70.7%		62.1%	62.1%	62.1%
Maximum Green (s)	20.5	20.5	20.5	11.5	36.5		7.5	94.5		82.5	82.5	82.5
Yellow Time (s)	3.5	3.5	3.5	3.5	3.5		3.5	3.5		3.5	3.5	3.5
All-Red Time (s)	1.0	1.0	1.0	1.0	1.0		1.0	1.0		1.0	1.0	1.0
Lost Time Adjust (s)		0.0	0.0	0.0	0.0		0.0	0.0		0.0	0.0	0.0
Total Lost Time (s)		4.5	4.5	4.5	4.5		4.5	4.5		4.5	4.5	4.5
Lead/Lag	Lag	Lag	Lag	Lead			Lead			Lag	Lag	Lag
Lead-Lag Optimize?	Yes	Yes	Yes	Yes			Yes			Yes	Yes	Yes
Vehicle Extension (s)	3.0	3.0	3.0	3.0	3.0		3.0	3.0		3.0	3.0	3.0
Recall Mode	None	None	None	None	None		None	Max		Max	Max	Max
Walk Time (s)	7.0	7.0	7.0		7.0			7.0		7.0	7.0	7.0
Flash Dont Walk (s)	11.0	11.0	11.0		11.0			11.0		11.0	11.0	11.0
Pedestrian Calls (#/hr)	0	0	0		0			0		0	0	0
Act Effect Green (s)		6.6	6.6	16.3	16.1		99.6	100.5		96.5	96.5	96.5
Actuated g/C Ratio		0.05	0.05	0.13	0.13		0.81	0.82		0.79	0.79	0.79
v/c Ratio		0.16	0.10	0.38	0.20		0.04	0.22		0.07	0.38	0.01
Control Delay		61.0	1.3	52.2	14.2		4.2	3.8		6.7	6.9	0.0
Queue Delay		0.0	0.0	0.0	0.0		0.0	0.0		0.0	0.0	0.0

KH (MJP)

2024 Baseline Conditions

Page 1

												
Lane Group	EBL	EBT	EBR	WBL	WBT	WBR	NBL	NBT	NBR	SBL	SBT	SBR
Total Delay		61.0	1.3	52.2	14.2		4.2	3.8		6.7	6.9	0.0
LOS		E	A	D	B		A	A		A	A	A
Approach Delay		27.2			36.2			3.8			6.8	
Approach LOS		C			D			A			A	
Queue Length 50th (ft)		10	0	49	1		3	63		7	129	0
Queue Length 95th (ft)		32	0	94	36		9	94		26	251	0
Internal Link Dist (ft)		64			879			540			1228	
Turn Bay Length (ft)			50	100			100			100		
Base Capacity (vph)		254	331	209	503		432	2841		603	2760	1252
Starvation Cap Reductn		0	0	0	0		0	0		0	0	0
Spillback Cap Reductn		0	0	0	0		0	0		0	0	0
Storage Cap Reductn		0	0	0	0		0	0		0	0	0
Reduced v/c Ratio		0.05	0.05	0.33	0.10		0.03	0.22		0.07	0.38	0.01

Intersection Summary

Area Type: Other

Cycle Length: 140

Actuated Cycle Length: 122.5

Natural Cycle: 70

Control Type: Actuated-Uncoordinated

Maximum v/c Ratio: 0.38

Intersection Signal Delay: 8.0







Intersection Capacity Utilization 49.3%

Analysis Period (min) 15

Intersection LOS: A

ICU Level of Service A

Splits and Phases: 1: International Boulevard & S 204th Street





 Ø2						 Ø3	 Ø4
99 s						16 s	25 s
 Ø5	 Ø6					 Ø8	
12 s	87 s					41 s	

2024 Future With Conditions.syn
2: 28th Avenue S & S 204th Street

SeaTac Self-Storage (KH #090221335)

Intersection

Intersection Delay, s/veh 7.1
Intersection LOS A

Movement	EBL	EBT	EBR	WBL	WBT	WBR	NBL	NBT	NBR	SBL	SBT	SBR
Lane Configurations												
Traffic Vol, veh/h	1	22	0	3	19	0	0	4	5	0	6	1
Future Vol, veh/h	1	22	0	3	19	0	0	4	5	0	6	1
Peak Hour Factor	0.63	0.63	0.63	0.63	0.63	0.63	0.63	0.63	0.63	0.63	0.63	0.63
Heavy Vehicles, %	2	2	2	2	2	2	2	2	2	2	2	2
Mvmt Flow	2	35	0	5	30	0	0	6	8	0	10	2
Number of Lanes	0	1	0	0	1	0	0	1	0	0	1	0
Approach	EB			WB			NB			SB		
Opposing Approach	WB			EB			SB			NB		
Opposing Lanes	1			1			1			1		
Conflicting Approach Left	SB			NB			EB			WB		
Conflicting Lanes Left	1			1			1			1		
Conflicting Approach Right	NB			SB			WB			EB		
Conflicting Lanes Right	1			1			1			1		
HCM Control Delay	7.2			7.2			6.8			7.1		
HCM LOS	A			A			A			A		

Lane	NBLn1	EBLn1	WBLn1	SBLn1
Vol Left, %	0%	4%	14%	0%
Vol Thru, %	44%	96%	86%	86%
Vol Right, %	56%	0%	0%	14%
Sign Control	Stop	Stop	Stop	Stop
Traffic Vol by Lane	9	23	22	7
LT Vol	0	1	3	0
Through Vol	4	22	19	6
RT Vol	5	0	0	1
Lane Flow Rate	14	37	35	11
Geometry Grp	1	1	1	1
Degree of Util (X)	0.015	0.041	0.039	0.012
Departure Headway (Hd)	3.732	4.014	4.033	3.982
Convergence, Y/N	Yes	Yes	Yes	Yes
Cap	956	894	890	896
Service Time	1.766	2.028	2.049	2.017
HCM Lane V/C Ratio	0.015	0.041	0.039	0.012
HCM Control Delay	6.8	7.2	7.2	7.1
HCM Lane LOS	A	A	A	A
HCM 95th-tile Q	0	0.1	0.1	0

Intersection

Int Delay, s/veh 4.2

Movement	EBT	EBR	WBL	WBT	NBL	NBR
----------	-----	-----	-----	-----	-----	-----

Lane Configurations						
Traffic Vol, veh/h	11	0	12	9	0	11
Future Vol, veh/h	11	0	12	9	0	11
Conflicting Peds, #/hr	0	0	0	0	0	0
Sign Control	Free	Free	Free	Free	Stop	Stop
RT Channelized	-	None	-	None	-	None
Storage Length	-	-	-	-	0	-
Veh in Median Storage, #	0	-	-	0	0	-
Grade, %	0	-	-	0	0	-
Peak Hour Factor	92	92	92	92	92	92
Heavy Vehicles, %	2	2	2	2	2	2
Mvmt Flow	12	0	13	10	0	12

Major/Minor	Major1	Major2	Minor1
-------------	--------	--------	--------

Conflicting Flow All	0	0	12	0	48	12
Stage 1	-	-	-	-	12	-
Stage 2	-	-	-	-	36	-
Critical Hdwy	-	-	4.12	-	6.42	6.22
Critical Hdwy Stg 1	-	-	-	-	5.42	-
Critical Hdwy Stg 2	-	-	-	-	5.42	-
Follow-up Hdwy	-	-	2.218	-	3.518	3.318
Pot Cap-1 Maneuver	-	-	1607	-	962	1069
Stage 1	-	-	-	-	1011	-
Stage 2	-	-	-	-	986	-
Platoon blocked, %	-	-	-	-	-	-
Mov Cap-1 Maneuver	-	-	1607	-	954	1069
Mov Cap-2 Maneuver	-	-	-	-	954	-
Stage 1	-	-	-	-	1011	-
Stage 2	-	-	-	-	978	-

Approach	EB	WB	NB
----------	----	----	----

HCM Control Delay, s	0	4.1	8.4
HCM LOS			A

Minor Lane/Major Mvmt	NBLn1	EBT	EBR	WBL	WBT
-----------------------	-------	-----	-----	-----	-----

Capacity (veh/h)	1069	-	-	1607	-
HCM Lane V/C Ratio	0.011	-	-	0.008	-
HCM Control Delay (s)	8.4	-	-	7.3	0
HCM Lane LOS	A	-	-	A	A
HCM 95th %tile Q(veh)	0	-	-	0	-

Site Plan

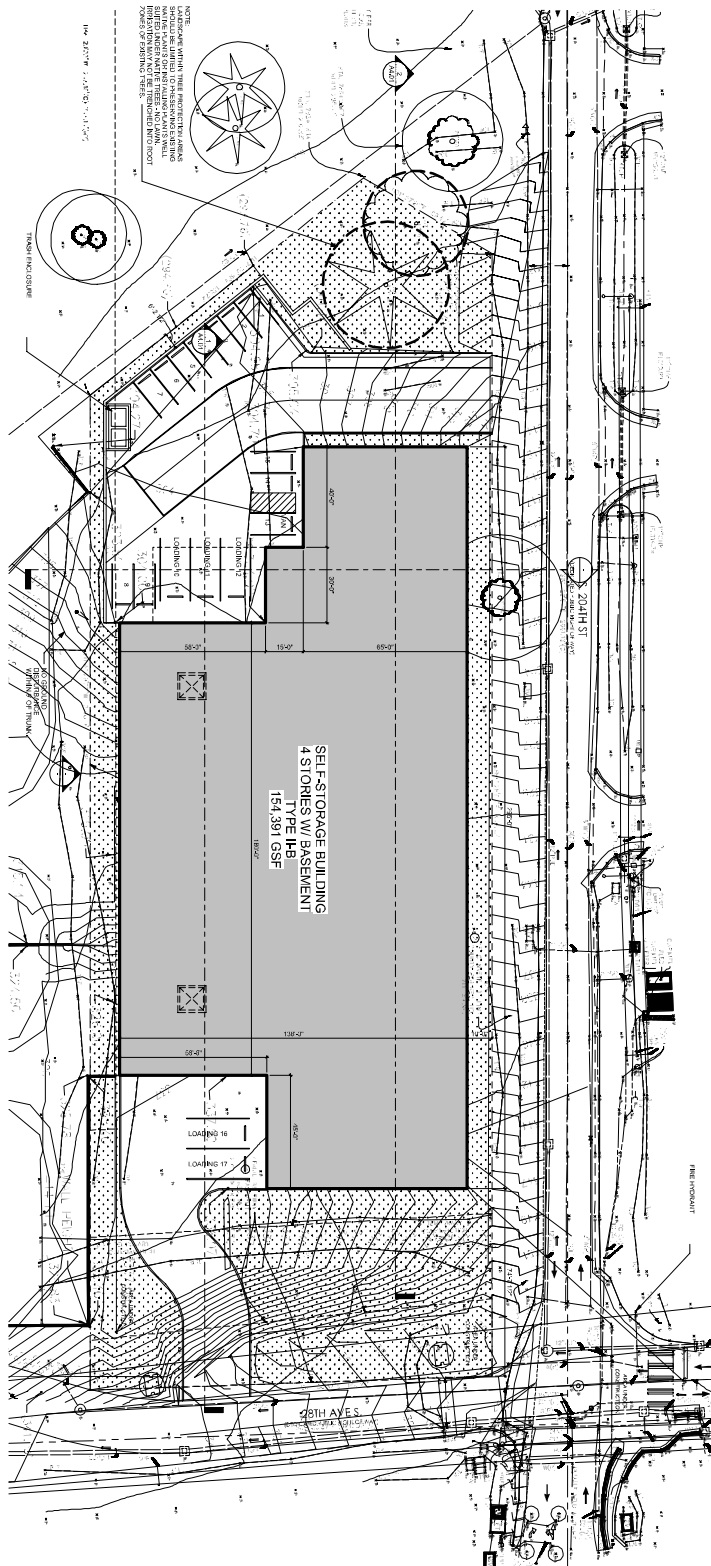

GEOTECHNICAL ENGINEERING REPORT

PROPOSED SELF-STORAGE PROJECT
20401 28TH AVENUE SW
SEATAC, WASHINGTON

ZGA Project No. 2514.01
December 15, 2021

Prepared for:
Insite Property Group



Prepared by:

ZipperGeo
Geoprofessional Consultants



ZGA Project No. 2514.01

December 15, 2021

InSite Property Group
19191 S Vermont, Suite 680
Torrance, CA 90502

Attention: Mr. Brian Sorenson

Subject: Geotechnical Engineering Report
Proposed Self-Storage Project
20401 28th Avenue SW
SeaTac, Washington

Dear Mr. Sorenson,

In accordance with your written authorization, Zipper Geo Associates, LLC (ZGA) has completed the subsurface evaluation and geotechnical engineering report for the above-referenced project. This report presents the findings of the subsurface evaluation and geotechnical recommendations for the project. Our work was completed in general accordance with our *Proposal for Geotechnical Engineering Services* (Proposal No. P21267) dated September 29, 2021, and Addendum 1 to our original contract agreement dated November 19, 2021. Authorization to proceed was provided by InSite Property Group, LLC on October 5, 2021 and the addendum was approved on November 29, 2021. We appreciate the opportunity to be of service to you on this project. If you have any questions concerning this report, or if we may be of further service, please contact us.

Sincerely,
Zipper Geo Associates, LLC

Tanner Wagoner, E.I.T.
Staff Engineer

Thomas A. Jones, P.E.
Senior Consultant

TABLE OF CONTENTS

	Page
1.0 INTRODUCTION	1
1.1 Site Description	1
1.2 Project Understanding.....	1
2.0 SURFACE AND SUBSURFACE CONDITIONS.....	2
2.1 Published Geologic Information	2
2.2 Surface Conditions.....	2
2.3 Soil Conditions.....	2
2.4 Groundwater Conditions	3
3.0 CONCLUSIONS AND RECOMMENDATIONS	4
3.1 General	4
3.2 Seismic Design Considerations	4
3.3 Environmental Critical Areas	5
3.4 Stormwater Infiltration Feasibility	8
3.5 Site Preparation.....	9
3.6 Structural Fill Materials and Placement	10
3.7 Utility Trenching and Backfilling	12
3.8 Temporary Slopes.....	13
3.9 Construction Dewatering	13
3.10 Temporary Shoring.....	14
3.11 Permanent Retaining Walls.....	20
3.12 Foundations.....	22
3.13 Concrete Slab-On-Grade Floors.....	23
3.14 Asphalt Pavements.....	24
3.15 Concrete Pavements	25
3.16 Recommendations for Further Study.....	26
4.0 CLOSURE.....	26

FIGURES

Figure 1 – Site and Exploration Plan

Figure 2 – Soldier Pile Shoring Design Parameters

Figure 3 – Lateral Pressures from Surcharge Loads

APPENDICES

Appendix A – Subsurface Exploration Procedures and Logs

Appendix B – Laboratory Testing Procedures and Results

**GEOTECHNICAL ENGINEERING REPORT
PROPOSED SELF-STORAGE PROJECT
20401 28TH AVENUE SW
SEATAC, WASHINGTON**

**Project No. 2514.01
December 15, 2021**

1.0 INTRODUCTION

This report presents the results of our subsurface evaluation and our geotechnical engineering conclusions and recommendations for a proposed self-storage project in SeaTac, Washington. Supporting data including detailed boring logs and results of laboratory testing are presented as appendices.

Our geotechnical engineering scope of services for the project included a literature review, site reconnaissance, subsurface evaluation, laboratory testing, geotechnical engineering analysis, and preparation of this report. The subsurface evaluation consisted of completing six exploratory borings (B-1 through B-6) at the site. The borings extended to approximate depths from 25 and 30 feet below the ground surface (bgs).

1.1 Site Description

The project site is comprised of an approximate 1.77 acre, undeveloped parcel located along S. 204th Street in SeaTac, King County, Washington. However, based on historical aerial photographs that ZGA reviewed, it appears that portions of the site have been developed in the past. Buildings appeared to front S. 204th Street and 28th Ave. South. Large spaces appeared to have been cleared as part of the developments. The site is bordered to the north by S. 204th Street and a commercial building beyond, to the east by new construction for Sound Transit Link Light Rail, to the south by an undeveloped parcel that historically appeared to be a mobile home neighborhood, and to the west by a small section of an undeveloped parcel with the 24th Ave South overpass beyond. The site generally slopes down to the southwest with a slope near the center of the site slopping to the south. The site ranges in elevation from approximately 293 feet along much of the west side to about 353 feet in the northeast corner of the site.

1.2 Project Understanding

At the time of preparing this report, we understand the proposed project will consist of constructing a 155,296 square foot, self-storage facility with 5 levels over a daylighted basement level. We understand the Level 1 finish floor elevation is currently proposed at 317.25 feet and each level will be 11 feet tall. An undated progress site plan (Sheet A1.00 by Jackson Main Architects) provided to us indicates that parking will be situated along the west end of the building and loading/unloading zones will be situated on the south side of the building. The western loading zone will be situated at the Level 2 elevation while the eastern loading zone will be situated at the Level 3 elevation. It appears that a retaining wall will be situated along the south and west sides of the site and will vary in exposed height from a few feet up to a maximum of about 18 feet. A stormwater detention vault is proposed along the west side of the parking lot.

2.0 SURFACE AND SUBSURFACE CONDITIONS

2.1 Published Geologic Information

According to the U.S. Geological Survey *Lidar-revised geologic map of the Des Moines 7.5 minute quadrangle, King County, Washington*, Scientific Investigations Map SIM-3384, by Tabor and Booth, 2017, the site is mapped as being mantled by Glacial Till (Qvt). This material is described as a mixture of clay, silt, sand, and gravel with occasional boulders.

2.2 Surface Conditions

Maple, madrone, and evergreen trees currently cover most of the site, with trunks reaching up to about 2½ feet in diameter. Small saplings, ivy, and blackberry bushes are situated under the canopy of the trees. A large field of thick blackberry bushes is located along the south to southeast portion of the site.

2.3 Soil Conditions

Figure 1, Site and Exploration Plan, presents the approximate locations of the completed borings for this project. Soils were visually classified in general accordance with the Unified Soil Classification System. Detailed, descriptive logs of the subsurface explorations and the procedures utilized in the subsurface exploration program are presented in Appendix A. In general, the explorations encountered native soils or undocumented fill over native soil deposits. Generalized descriptions of these deposits are presented below.

Topsoil and Forest Duff: Forest duff and organic-rich topsoil was encountered in all of the borings. The topsoil varied in thickness from approximately 7 to 12 inches. The material generally consisted of silty sand and sandy silt with substantial roots and organics.

Undocumented Fill: Soils interpreted as undocumented fill were encountered in borings B-2 and B-3 beneath the forest duff and topsoil and extended to depths of approximately 4½ feet below existing grades. The fill consisted of loose silty sand with gravel that appeared to be compositionally similar to native soils. Based on the topographic map of the site, it appears that grading may have taken place across the site and the presence and extent of loose undocumented fill will not be known until the earthwork phase of the project.

Glacial Till: Normally, the typical glacial till sequence in the Puget Sound region consists of medium dense to dense silty sand with gravel (weathered glacial till) over dense to very dense silty sand with gravel (unweathered glacial till). Weathered glacial till commonly is mottled with orange iron oxide staining due to the development of perched groundwater above the interface with the denser, less permeable unweathered glacial till.

Soils interpreted to be weathered glacial till were encountered beneath the fill in boring B-2 and beneath the forest duff/topsoil in boring B-4. The dense to very dense weathered glacial till was approximately 4½

and 3½ feet thick in borings B-2 and B-4, respectively, and extended to depths of approximately 9 and 4½ feet below existing grades.

Advance Outwash or Pre-Fraser Sand and Gravel Deposit: Very dense, sandy gravel and gravelly sand with varying proportions of silt was encountered beneath the glacial till in all of the borings. This material consisted primarily of coarse sand and gravel that was typically less than 1 inch in diameter. This material was encountered in borings B-1 through B-6 at approximate depths of 23½ feet (el. 316½ ft), 27½ feet (el. 310½ ft), 28 feet (el. 286 ft), 19 feet (el. 299 ft), 13 feet (el. 289 ft), and 9½ feet (el. 295½), respectively, and extended to the bottom of the borings.

Soil types and conditions can vary between explorations. The nature and extent of variations between the explorations may not become evident until construction. Stratification boundaries on the exploration logs represent the approximate depth of changes in soil types, although the transition between materials may have been gradual. If variations become apparent during construction, it may be necessary to reevaluate the recommendations of this report.

In boring B-6, soil samples between approximately 10 and 16½ feet had a slight petroleum hydrocarbon odor. We sent a portion of sample S-5 (15 to 16½ feet) to an analytical lab to test for NWTPH-HCID, NWTPH-Gx, NWTPH-Dx/Dx, and VOCs by EPA 8260. This sample appeared to have the greatest hydrocarbon odor. We supplied the results to InSite Property Group and their environmental consultant (Salem Engineering Group) via email on November 29, 2021.

2.4 Groundwater Conditions

Groundwater was encountered at the time of drilling at depths ranging from about 13 to 29 feet below the ground surface in borings B-1, B-2, B-4, B-5, and B-6. Additionally, we encountered wet soil, indicating that perched groundwater may be present in the weathered glacial till from about 2½ to 7 feet in boring B-1. Groundwater monitoring wells were installed in borings B-5 and B-6 to monitor the groundwater levels through the wet winter months in order to estimate a seasonal high groundwater level in the event that stormwater infiltration is considered feasible. We will be monitoring groundwater in borings B-5 and B-6 during the wet season (Oct. 30 through Apr. 1) in accordance with the King County Surface Water Design Manual. On December 8, 2021, we measured the groundwater levels in borings B-5 and B-6. The depth to groundwater and corresponding elevation in borings B-5 and B-6 was 13 feet (el. 289 ft) and 8.7 feet (el. 296.3 ft), respectively.

Groundwater levels, flow rates and soil moisture conditions should be expected to vary throughout the year. Fluctuations of the groundwater levels will likely occur due to seasonal variations in the amount of rainfall, runoff and other factors not evident at the time the explorations were performed. Therefore, groundwater levels during construction or at other times in the life of the development may be higher than indicated on the logs.

3.0 CONCLUSIONS AND RECOMMENDATIONS

3.1 General

Based on the results of our subsurface evaluation, laboratory testing, and geotechnical engineering analyses, in our opinion the proposed project appears feasible from a geotechnical engineering standpoint and the building can be supported on shallow foundations bearing on the native glacial till soils. However, at this time, it appears that the eastern portion of the Level 1 bottom of footing elevation (approx. el. 315 ft.) will be about 0 to 1 foot above the measured groundwater levels in borings B-1 and B-2. Therefore, the need for temporary and permanent dewatering should be considered given that groundwater levels could fluctuate over time. At the time of preparing this report, the planned Level 1 finish floor elevation is 314.0 feet and we have assume that the bottom of footing elevation will be about elevation 312 feet.

The following sections of this report present geotechnical recommendations for the project. Our recommendations are based on the observed soil conditions at specific exploration locations. Differing soil conditions than those observed at the boring locations may become evident during construction. Our recommendations are further based on the assumption that earthwork for site grading, utilities, foundations, floor slabs, temporary shoring, and pavements will be monitored by a geotechnical engineer from ZGA.

3.2 Seismic Design Considerations

The seismic performance of the development was evaluated relative to seismic hazards resulting from ground shaking associated with a design seismic event with a 2,475-year return period determined in accordance with the 2018 International Building Code (IBC).

3.2.1 Ground Fault Rupture

Based on review of the Washington State Department of Natural Resources Geologic Hazards interactive map, the nearest fault zone to the site is the Tacoma fault zone. The nearest mapped trace of this fault is approximately 5½ miles south of the site. Based on the information described above, we estimate that the risk associated with fault surface rupture at the site is low.

3.2.2 Liquefaction

Liquefaction is a phenomenon wherein saturated cohesionless soils build up excess pore water pressures during earthquake loading. Liquefaction typically occurs in loose soils but may occur in denser soils if the ground shaking is sufficiently strong. Based on the dense to very dense conditions encountered at the site, the risk of liquefaction at the site is negligible due to the high relative density of the native soil.

3.2.3 IBC Seismic Design Parameters

The 2018 IBC indicates that the seismic site classification is based on the average soil and bedrock properties in the top 100 feet. To determine the Site Class, we used the data from boring B-3. The current scope does not include a 100-foot soil profile determination. The seismic site class definition recommended in the following table considers that soils encountered at depth in our borings continue

below the termination depth. Per the 2018 IBC seismic design procedures and ASCE 7-16, we recommend using Site Class C for seismic design.

IBC Seismic Design Criteria	
Parameter	Value
2018 International Building Code Site Classification (IBC)	Site Class C
Site Latitude/Longitude	47.4187 / -122.2987
MCE _G Peak Ground Acceleration, PGA	0.608
Site Amplification Factor at PGA, F _{PGA}	1.2
Site Modified Peak Ground Acceleration, PGA _M	0.729
Spectral Short-Period Acceleration, S _s	1.432g
Spectral 1-Second Acceleration, S ₁	0.488g
Site Coefficient for a Short Period, F _a	1.2
Site Coefficient for a 1-Second Period, F _v	1.5
Spectral Acceleration for a 0.2-Second Period, S _{M5}	1.719g
Spectral Acceleration for a 1-Second Period, S _{M1}	0.733g
Design Short-Period Spectral Acceleration, S _{D5}	1.146g
Design 1-Second Spectral Acceleration, S _{D1}	0.488g

3.3 Environmental Critical Areas

Chapter 17.05 of the SeaTac Municipal Code (STMC) presents definitions of critical areas that are considered by the City during the development review process. Critical areas are designated into many categories. This report will address erosion hazard areas, landslide hazard areas, seismic hazard areas, steep slope hazard areas, and wellhead protection.

3.3.1 Erosion Hazard Areas

Erosion hazards are not specifically defined in the STMC, although they need to be addressed if identified on a site. According to the City of SeaTac Erosion Hazard Areas Map, erosion hazard areas are particularly susceptible to increased erosion as a result of development. No portion of the site is mapped as an erosion hazard area.

According to King County Code 21A.06.415, Erosion Hazard Area, an erosion hazard area is an area underlain by soils that is subject to severe erosion when disturbed. These soils include, but are not limited to, those classified as having a severe to very severe erosion hazard according to the United States Department of Agriculture Soil Conservation Service, the 1990 Snoqualmie Pass Area Soil Survey, the 1973 King County Soils Survey or any subsequent revisions or addition by or to these sources such as any occurrence of River Wash ("Rh") or Coastal Beaches ("Cb") and any of the following when they occur on slopes inclined at fifteen percent or more:

- A. The Alderwood gravelly sandy loam ("AgD");
- B. The Alderwood and Kitsap soils ("AkF");
- C. The Beausite gravelly sandy loam ("BeD" and "BeF");

- D. The Kitsap silt loam ("KpD");
- E. The Oval gravelly loam ("OvD" and "OvF");
- F. The Ragnar fine sandy loam ("RaD"); and
- G. The Ragnar-Indianola Association ("RdE").

Based on our evaluation, the site is underlain by the Alderwood gravelly sandy loam (Glacial Till). The 1973 King County Soil Survey indicates that for slopes less than 15 percent, the erosion hazard is slight, while for slopes greater than 15 percent, the erosion hazard is severe. Therefore, much of the site meets the definition of an erosion hazard. We recommend that site grading be completed during drier periods of the year (June through October) if possible. We recommend that the Temporary Erosion and Sedimentation Control Plan be developed based on the topography of the site.

3.3.2 Steep Slope Hazard Areas

According to the STMC, steep slope hazard areas are those areas in the City on slopes of forty percent (40%) or greater within a vertical elevation change of at least twenty (20) feet. A slope is delineated by establishing its toe and top and is measured by averaging the inclination over at least ten (10) feet of vertical relief.

According to King County Code 21A.06.1230, Steep Slope Hazard Area, a steep slope hazard area is an area on a slope of forty percent inclination or more within a vertical elevation change of at least ten feet. For the purpose of this definition, a slope is delineated by establishing its toe and top and is measured by averaging the inclination over at least ten feet of vertical relief. Also, for the purpose of this definition:

A. The "toe" of a slope means a distinct topographic break in slope that separates slopes inclined at less than forty percent from slopes inclined at forty percent or more. Where no distinct break exists, the "toe" of a slope is the lower most limit of the area where the ground surface drops ten feet or more vertically within a horizontal distance of twenty five feet; and

B. The "top" of a slope is a distinct topographic break in slope that separates slopes inclined at less than forty percent from slopes inclined at forty percent or more. Where no distinct break exists, the "top" of a slope is the upper-most limit of the area where the ground surface drops ten feet or more vertically within a horizontal distance of twenty-five feet.

According to the City of SeaTac Steep Slopes Map, the site contains slopes or is adjacent to slopes that exceed 40 percent. The topographic survey provided to us indicates that one slope in the southeastern portion of the site exceeds 40 percent and has a maximum height of approximately 10 feet. There are also slopes along the south property line that exceed 40 percent and are generally 10 feet or less in height. These appear to have been created as a result of past grading on the neighboring site to the south.

Based on the King County criteria, it appears that the slopes do not meet the definition of a steep slope because they appear to be less than 10 feet tall. However, we recommend that the slopes along the south

side of the site be addressed with the City in order to determine if a setback is required from the top of these slopes. It appears that the stability of the proposed retaining wall along the south side of the site could be affected given the presence of the slopes immediately south of the wall. Based on our review of Steep Slope Area Buffers in Section 15.700.270 of the STMC, it appears that the required buffer from the top of any slope 40 percent or steeper is 50 feet. This can be reduced to as little as 10 feet, which in our opinion would be adequate for the slope configurations at the site. However global stability analysis should be completed based on the final wall location and configuration.

3.3.3 Landslide Hazard Areas

Landslide hazards are not specifically defined in the STMC, although they need to be addressed if identified on a site. According to the City of SeaTac Landslide Hazard Areas map, no portion of the site is mapped within a landslide hazard area.

According to King County Code 21A.06.680, Landslide Hazard Area, a landslide hazard area is an area subject to severe risk of landslide, such as:

- A. An area with a combination of:
 - 1. Slopes steeper than fifteen percent of inclination;
 - 2. Impermeable soils, such as silt and clay, frequently interbedded with granular soils, such as sand and gravel; and
 - 3. Springs or ground water seepage;
- B. An area that has shown movement during the Holocene epoch, which is from ten thousand years ago to the present, or that is underlain by mass wastage debris from that epoch;
- C. Any area potentially unstable as a result of rapid stream incision, stream bank erosion or undercutting by wave action;
- D. An area that shows evidence of or is at risk from snow avalanches; or
- E. An area located on an alluvial fan, presently or potentially subject to inundation by debris flows or deposition of stream-transported sediments.

While the slopes on the site exceed 15 percent, the slopes do not include any of the characteristics presented in Item A above. Therefore, the slopes do not meet the definition of a landslide hazard.

3.3.4 Seismic Hazard Areas

According to the STMC, seismic hazard areas are those areas in the City subject to severe risk of earthquake damage as a result of soil liquefaction in areas underlain by cohesionless soils of low density and usually in association with a shallow groundwater table or other seismically induced settlement. According to the City of SeaTac Seismic Hazards Map, the site is not situated within any seismic hazard areas.

According to King County Code 21A.06.1045, Seismic Hazard Area, a seismic hazard area is an area subject to severe risk of earthquake damage from seismically induced settlement or lateral spreading as a result of soil liquefaction in an area underlain by cohesionless soils of low density and usually in association with a shallow groundwater table.

According to the Department of Natural Resources, Liquefaction Susceptibility Map of King County, Washington, the site is mapped as being within an area of very low potential for liquefaction. The dense to very dense glacial till soils encountered below the water table in our borings are considered by ZGA to have a very low potential to liquefaction. Therefore, the site does not meet the definition of a seismic hazard area.

3.3.5 Wellhead Protection Areas

Wellhead Protection Areas: According to the City of SeaTac Wellhead Protection Areas map, the project site is situated within overlapping wellhead protection areas for the Tyee and Angle Lake Wells. The site is mapped as falling within a 5-year wellhead protection buffer for one or both of the wells. Based on Section 15.700.360 of the STMC, it appears that the proposed development does not meet the criteria for prohibited uses within a wellhead protection area.

3.4 Stormwater Infiltration Feasibility

With respect to stormwater infiltration, the SeaTac Municipal Code indicates that the City has adopted the 2016 King County Surface Water Design Manual (KCSWDM). Based on our review of the 2016 KCSWDM, the applicant must demonstrate, through the opinion of a geotechnical professional, that sufficient permeable soil exists to allow construction of a properly functioning infiltration facility. Our explorations encountered very dense glacial till at a depth of about 1 to 4½ feet below existing site grades that extended to depths of about 9½ to 28 feet below grade. Beneath the glacial till, granular sand and gravel with a lower fines content was encountered. However, this material was saturated. The sand and gravel continued to the bottom of the borings at 26 to 31 feet below existing grades.

In borings B-5 and B-6, located to on the western portion of the site, we encountered very dense glacial till at about 1 foot below existing site grades. For purposes of stormwater infiltration, glacial till (or hardpan) is considered to be hydraulically restrictive or essentially impermeable for purposes of stormwater infiltration. Because of the glacial till present at the site, perched groundwater likely develops across the site during the wet seasons. As such, it is our opinion that sufficient permeable soils do not exist at the site and therefore stormwater infiltration is not feasible, in our opinion. Groundwater levels will be continued to be measured throughout the wet season (Oct. 30 through Apr. 1) in monitoring wells that were installed in borings B-5 and B-6 to determine the seasonal high groundwater level in accordance with the King County Surface Water Design Manual. Prior to site clearing, the wells should be abandoned in accordance with WSDOE requirements.

3.5 Site Preparation

The project site is located in a relatively densely wooded and brushy area. As such, we expect site preparation to begin with clearing existing trees and brush and subsequent stripping of forest duff and organic-rich topsoil.

3.5.1 Erosion Control Measures

Stripped surfaces and soil stockpiles are typically a source of runoff sediments. We recommend that silt fences, berms, and/or swales be installed around the downslope side of stripped areas and stockpiles in order to capture runoff water and sediment. If earthwork occurs during wet weather, we recommend that all stripped surfaces be covered with straw to reduce runoff erosion, whereas soil stockpiles should be protected with anchored plastic sheeting. Because of the sloping nature of the site, runoff and sedimentation control will be necessary.

3.5.2 Temporary Drainage

Stripping, excavation, grading, and subgrade preparation should be performed in a manner and sequence that will provide drainage, control of erosion, and protection of prepared subgrades. The glacial till soils near the surface and at anticipated excavation depths have a relatively high fines (silt and clay) content and are therefore susceptible to disturbance and erosion when wet. Portions of the site remaining near surrounding grades should be sloped to prevent surface water from ponding and/or flowing into the excavation. Drainage measures, such as ditches, sumps, and pumps, could be employed at the base of the excavation for the below-grade portion of the building to minimize disturbance of the building subgrade. Alternatively, a layer of crushed rock or a lean concrete “rat slab” could be used to limit subgrade disturbance at the base of the excavation.

3.5.3 Clearing and Stripping

We anticipate that clearing and stripping of organics will range from about 8 to 12 inches in thickness. Thicker deposits of topsoil and organics should be expected where tree roots are encountered.

3.5.2 Subgrade Preparation

Once clearing and stripping are complete, and due to the fact that approximately 4½ feet of loose, undocumented fill soils were encountered in borings B-2 and B-3, we recommend that test pit excavations be completed across the site in order to determine the horizontal and vertical extent of loose, undocumented fill soils across the site. We recommend that all loose, undocumented fill soils be over-excavated and replaced with compacted structural fill. We anticipate that some portion of the fill soils will be suitable for reuse as structural fill.

Once the extent of fill soils has been determined, we recommend that all areas that do not require over-excavation and are at design subgrade elevation or areas that will receive new structural fill be compacted to a firm and unyielding condition. Where structural fill will be placed on slopes steeper than 5H:1V, we recommend that the slopes be terraced in order to place the fill on relatively flat surfaces for stability and compaction purposes.

At the time the subsurface evaluation was completed, the in-situ moisture content of soils within the upper 5 feet of existing site grade appears to be at or above the optimum moisture content for compaction. If earthwork or construction activities take place during extended periods of wet weather, or if the *in-situ* moisture conditions are elevated above the optimum moisture content, the soils at the proposed excavation depths could become unstable or not be compactable. A layer of crushed rock or crushed concrete could be placed over the exposed subgrade to limit disturbance. The specific thickness and material type should be determined at the time of construction based on weather, anticipated construction traffic, exposure duration, and actual soil and groundwater conditions encountered. In the event the exposed subgrade becomes unstable, yielding, or unable to be compacted due to high moisture conditions, we recommend that the materials be removed to a sufficient depth in order to develop stable subgrade soils that can be compacted to the minimum recommended levels. The severity of construction problems will be dependent, in part, on the precautions that are taken by the contractor to protect the subgrade soils.

3.5.3 Freezing Conditions

If earthwork takes place during freezing conditions, all exposed subgrades should be allowed to thaw and then be compacted prior to placing subsequent lifts of structural fill or pouring foundations. Alternatively, the frozen material could be stripped from the subgrade to expose unfrozen soil prior to placing subsequent lifts of fill or foundation components. The frozen soil should not be reused as structural fill until allowed to thaw and adjusted to the proper moisture content, which may not be possible during winter months.

3.6 Structural Fill Materials and Placement

Structural fill includes any material placed below foundations, floor slabs, and pavement sections, within utility trenches, and behind retaining walls. Prior to the placement of structural fill, all surfaces to receive fill should be prepared as previously recommended in the Site Preparation section of this report.

3.6.1 Laboratory Testing

Representative samples of on-site and imported soils to be used as structural fill should be submitted for laboratory testing at least four days in advance of its intended use in order to complete the necessary Proctor tests.

3.6.2 Re-Use of Site Soils as Structural Fill

The non-organic soils encountered on the site are suitable for reuse as general structural fill from a compositional standpoint provided it is placed and compacted in accordance with the recommendations presented in this report. If the in-situ moisture conditions at the time of earthwork prevent adequate compaction of the soils, the soil will need to be aerated and dried to achieve the minimum recommended compaction levels for structural fill. The relatively high fines content (silt and clay) of the glacial till soil will make it difficult to compact if exposed to additional moisture during wet weather. Therefore, we recommend that soils intended for re-use be covered with plastic sheeting during wet weather conditions to prevent an increase in its moisture content.

We recommend that site soils used as structural fill have less than 4 percent organics by weight, have no woody debris greater than ½-inch in diameter, and contain no other deleterious materials. We recommend that all pieces of organic material greater than ½-inch in diameter be picked out of the fill before it is compacted. Deleterious debris includes waste building materials, organics, trash, and asphalt and, if encountered, it should be removed from the soil prior to its reuse as structural fill.

3.6.3 Imported Structural Fill

If additional material is required for grading and fills, the appropriate type of imported structural fill will depend on the weather conditions. During extended periods of dry weather, we recommend imported fill meet the requirements of Common Borrow as specified in Section 9-03.14(3), Option 1 or 2, of the 2022 Washington State Department of Transportation, *Standard Specifications for Road, Bridge, and Municipal Construction* (WSDOT Standard Specifications). The on-site soils would generally be classified as Common Borrow. During wet weather, higher-quality (lower fines content) structural fill might be required, as Common Borrow may contain sufficient fines to be moisture sensitive. During wet weather we recommend that imported structural fill meet the requirements of Gravel Borrow as specified in Section 9-03.14(1) of the WSDOT Standard Specifications.

3.6.4 Moisture Content

The suitability of soil for use as structural fill will depend on the prevailing weather at the time of construction, the moisture content of the soil, and the fines content (that portion passing the U.S. No. 200 sieve) of the soil. As the amount of fines increases, the soil becomes increasingly sensitive to small changes in moisture content. Soils containing more than about 5 percent fines (such as most of the on-site soils) cannot be consistently compacted to the appropriate levels when the moisture content is more than approximately 2 percent above or below the optimum moisture content (per ASTM D1557). Optimum moisture content is that moisture content which results in the greatest compacted dry density with a specified compactive effort.

3.6.5 Fill Placement

We recommend that structural fill be placed in horizontal lifts not exceeding 8 inches in loose thickness and each lift of fill be compacted using compaction equipment suitable for the soil type and lift thickness to the minimum levels recommended below based on the maximum laboratory dry density as determined by the ASTM D1557 Modified Proctor Compaction Test.

3.6.6 Compaction

Our recommendations for soil compaction are summarized in the following table. We recommend that a geotechnical engineer be present during grading so that an adequate number of density tests may be conducted as structural fill placement occurs.

RECOMMENDED SOIL COMPACTION LEVELS	
Location	Minimum Percent Compaction*
All fill below building floor slabs and foundations	95
Upper 2 feet of fill below exterior slabs and pavements	95
Pavement and exterior slab fill below two feet	92
Upper two feet of utility trench backfill	95
Utility trenches below two feet	92
Landscape areas	90
* ASTM D1557 Modified Proctor Maximum Dry Density	

3.7 Utility Trenching and Backfilling

We recommend that utility trenching and stormwater vault construction conform to all applicable federal, state, and local regulations, such as OSHA and WISHA, for open excavations. Trench excavation safety guidelines are presented in WAC Chapter 296-155 and WISHA RCW Chapter 49.17.

For utilities located below the building slab, such as stormwater detention tanks, we recommend the base of the excavation for the utility be located such that a line extended upward at a 45-degree angle from the edge of the excavation does not travel below nearby building footings.

3.7.1 Utility Subgrade Preparation

We recommend that all utility subgrades be firm and unyielding and free of soils that are loose, disturbed, or pumping. Soils that pump or yield should be removed and replaced. All structural fill used to replace over-excavated soils should be compacted as recommended in the Structural Fill section of this report.

3.7.2 Bedding and Initial Backfill

We recommend that a minimum of 4 inches of bedding material be placed above and below all utilities or in general accordance with the utility manufacturer's recommendations and local ordinances. We recommend that pipe bedding consist of Gravel Backfill for Pipe Zone Bedding as specified in Section 9-03.12(3) of the WSDOT Standard Specifications. All trenches should be wide enough to allow for compaction around the haunches of the pipe, or material such as pea gravel should be used below the spring line of the pipes to eliminate the need for mechanical compaction in this portion of the trenches. If water is encountered in the excavations, it should be removed prior to fill placement.

3.7.3 Trench Backfill

Materials, placement and compaction of utility trench backfill should be in accordance with the recommendations presented in the Structural Fill section of this report. We recommend that the initial lift thickness should not exceed 1 foot unless recommended by the manufacturer to protect utilities from damage by compacting equipment. Light, hand operated compaction equipment may be utilized directly above utilities if damage resulting from heavier compaction equipment is of concern.

3.8 Temporary Slopes

Temporary excavation slope stability is a function of many factors, including:

- The presence and abundance of groundwater;
- The type and density of the various soil strata;
- The depth of cut;
- Surcharge loadings adjacent to the excavation; and
- The length of time the excavation remains open.

It is exceedingly difficult under the variable circumstances to pre-establish a safe and “maintenance-free” temporary cut slope angle. Therefore, it should be the responsibility of the contractor to maintain safe temporary slope configurations since the contractor is continuously at the job site, able to observe the nature and condition of the cut slopes, and able to monitor the subsurface materials and groundwater conditions encountered. Unsupported vertical slopes or cuts deeper than 4 feet are not recommended if worker access is necessary. The cuts should be adequately sloped, shored, or supported to prevent injury to personnel from local sloughing and spalling. The excavation should conform to applicable Federal, State, and Local regulations.

According to Chapter 296-155 of the Washington Administrative Code (WAC), the contractor should make a determination of excavation side slopes based on classification of soils encountered at the time of excavation. Temporary cuts may need to be constructed at flatter angles based upon the soil moisture and groundwater conditions at the time of construction. Adjustments to the slope angles should be determined by the contractor at that time.

For preliminary planning purposes, a maximum temporary slope inclination of 1½H:1V (Horizontal:Vertical) in loose to medium dense soils (Type C soil), 1H:1V in dense soils (Type B soil), and 3/4H:1V in very dense soils (Type A soil) appears suitable, provided the soils are in a dewatered, unsaturated condition, and surface runoff is not allowed to flow on to the slopes. Flatter temporary slopes may be necessary depending on the site and subsurface conditions at the time of construction. In all cases, cut slopes and shoring should conform to applicable Federal, State and/or local safety guidelines.

3.9 Construction Dewatering

Groundwater was encountered in our borings at depths ranging from about 13 to 29 feet below the ground surface. The bottom of footing elevation at the east end of the Level 1 excavation for the building is approximately 0 to 1 foot of the groundwater levels encountered in borings B-1 and B-2. Fluctuations in seasonal groundwater levels could put the footing excavations below the groundwater table. As such, we recommend that a contingency be established in the event that temporary construction dewatering becomes necessary.

If the transition excavation between Level 1 and Level 3 is supported by soldier piles, the soldier pile drilled shafts will encounter groundwater. If not adequately dewatered, the excavation will develop unstable soils

that would likely lead to sidewall caving and development of quick conditions in the soldier pile subgrade soils.

If groundwater is encountered in the east end of the Level 1 excavation, foundation excavations should be dewatered by a series of wellpoints and/or dewatering wells. Dewatering is recommended to an elevation of at least 2 feet below the base of the deepest footing or utility excavation in the area. Dewatering should be operated continuously while the excavation is open. The contractor should be responsible for selection, design, and operation of temporary dewatering. We recommend that a pre-construction pump test be completed to provide data to assist the contractor-designed temporary dewatering systems. We recommend pump testing be completed prior to releasing the project for bidding. We also recommend that the contractor's dewatering plan be submitted to the design team for review prior to the start of construction.

If temporary dewatering is necessary, a Discharge Authorization Letter from King County Industrial Waste may be required prior to discharging dewatering effluent from the site. The SSPTD permit may require compliance with a separate temporary dewatering plan, water quality treatment, flow control requirements, and require compliance monitoring.

We recommend that designing temporary and permanent dewatering systems be completed by a dewatering specialist. Local dewatering consultants include:

1. Scott Bender – Bender Consulting, LLC, 360-631-5600, scott@benderllc.com
2. Richard Martin – Richard Martin Groundwater LLC, 206-979-1530, Richard.martin.gw@gmail.com
3. Robert Middour – Middour Consulting, 425-864-2719, rmiddour@middour consulting.com

3.10 Temporary Shoring

Based on the soil conditions observed at the exploration locations soldier pile or soil nail shoring may be considered to temporarily support excavations during construction where open cuts are not possible. Recommendations regarding drainage of permanent walls cast against temporary soil nail or soldier pile shoring are included in Section 3.11 of this report.

3.10.1 Soldier Piles

Soldier pile shoring typically consists of vertical elements (steel beams commonly referred to as soldier piles) installed in pre-drilled holes at a spacing of up to 8 feet on center. After the steel beams are installed, the holes are backfilled with lean mix or structural concrete. As the excavation proceeds downward, timber lagging is installed between the beam flanges to retain soil. At the end of each day, free-draining backfill is placed between the lagging and the soil.

Soldier pile shoring can be designed as either cantilever or tieback anchored. In competent soils, cantilever shoring can be designed to a maximum height of about 15 feet. When lateral deformation predicted with cantilever shoring is unacceptable, or where shoring heights are greater than that which can be achieved

with a cantilever system, an anchored soldier pile shoring system can be used. The design of soldier pile shoring is generally accomplished using empirical relationships and apparent earth pressure distributions. These earth pressure distributions or envelopes do not represent the precise distribution of earth pressures but rather constitute hypothetical pressures for shoring design which would not likely be exceeded in the excavation. Additionally, pressures must be selected to limit deflections, both vertical and horizontal, of nearby settlement sensitive buildings, structures, roadways, and utilities. The design of soldier pile and lagging shoring should include lateral pressures exerted by the retained soil, surcharge loads from adjacent buildings, and other surcharges such as traffic, construction materials, crane pad loads, and temporary soil stockpiles adjacent to the excavation.

Soldier pile installation may involve casing the holes, drilling with a mud slurry, or using continuous flight auger to maintain a stable excavation in the presence of groundwater seepage. Unless the site is dewatered to a depth below the bottom of the soldier piles, construction of the soldier piles below the groundwater table should be expected. The shoring contractor should be required and prepared to prevent sidewall caving and loss of ground in all soldier pile drill holes and heaving of the bearing soils at the base of the shaft. If more than one foot of water is present in the bottom of the hole, we recommend that the concrete be tremied from the bottom of the hole to displace the water. Soldier pile borings along the east end of Levels 1 and 2, as well as along a portion of the north side of Levels 1 and 2, should be expected to encounter groundwater within the embedded portion of the piles below Level 1.

Design of soldier pile shoring should be based on either “active” or “at-rest” lateral earth pressures, depending on the degree of deformation that the shoring wall can tolerate. Active pressures can be used for design if the lateral wall movement on the order of 0.001 to 0.002 times wall height is acceptable. The lateral movement is typically accompanied by vertical settlement of about 0.1 percent to 0.2 percent of the wall height with the maximum occurring immediately behind the wall face and trending to zero at a distance of roughly one to two times the wall height. If settlement sensitive utilities or buildings are within the zone of influence, we recommend designing the shoring utilizing at-rest earth pressures. An assumed “at-rest” earth pressure condition theoretically assumes no movement of the soil behind the shoring; however, some movement and associated settlement should realistically be anticipated due to construction practices and/or the fact that it is not possible to construct a perfectly stiff shoring system.

Design recommendations for cantilever and single-row, tieback supported soldier pile shoring are presented graphically on the Figure 2, Soldier Pile Design Parameters. If multi-row tieback recommendations are required, please contact ZGA for the design parameters. Active and at-rest earth pressures can be assumed to act over the pile spacing above the bottom of the excavation and over one concreted pile diameter below the base of the excavation. Passive earth pressures acting on the embedded portion of the soldier piles resist horizontal loads imposed by the retained soils on the shoring system. Passive earth pressures may be applied over two diameters of the concreted soldier pile section. For either system, it must be recognized that, in order to achieve the passive earth resistance some lateral deformation of the shoring system is required.

For the case of a slope above the shoring, a uniform surcharge of $17.5H_s$ or $26H_s$, where H_s equals the height of the slope between the top of the shoring and the ground surface at a distance of $0.8H$ feet behind the wall, where H is the height of the shoring wall. For traffic surcharges adjacent to the shoring, we recommend adding a uniform surcharge load equivalent to 2 additional feet of soil (using a unit weight of 125 pcf). For other loads adjacent to the shoring (e.g., heavy construction loads, crane loads, and building foundations), the appropriate surcharge pressures should be added. Figure 3 presents lateral pressures from surcharge loads. Seismic surcharge pressures are not generally applied to temporary walls, but instead are included in the design of the permanent concrete walls constructed in front of the shoring.

Vertical capacity of the soldier piles will be provided by a combination of end bearing and side friction below the base of the excavation. The piles can be designed for an allowable end bearing resistance of 20 tsf with an allowable side friction of 2 tsf for that portion of the pile embedded into the dense to very dense native soils. A factor of safety of 2 has been applied to the allowable end bearing and side friction values.

Passive earth pressures acting on the embedded portion of the soldier piles resist horizontal loads imposed by the retained soils on the shoring system. Passive earth pressures may be applied over two diameters of the concreted soldier pile section or the pile spacing, whichever is less. Figure 2 presents the recommended allowable passive pressures for design of the soldier piles and include a factor of safety of 1.5.

3.10.2 Soldier Pile Tieback Anchors

Based on the plans provided to us, it appears that if tieback anchors are used along the north side of the excavation, the anchors would extend off site and into the S. 204th Street right-of-way. If so, it will be necessary to obtain a temporary easement from the City of SeaTac.

For tieback anchors, the anchor portion of the tieback should be located sufficiently far behind the excavation shoring to stabilize the excavation face. The limits of the “no load zone” include the area behind the soldier pile equal to a lateral distance from the base of the excavation equal to the exposed wall height (H in feet) divided by four, or five feet, whichever is greater, and a line sloping up and back at 62 degrees from horizontal.

The selection of the tieback materials and installation methods should be the responsibility of the contractor. The actual adhesion values will depend on the materials and installation method and should be confirmed by testing. For non-pressure grouted anchors, we recommend using an allowable design concrete/soil adhesion value of 3.1 kips per foot (klf). For pressure grouted anchors, this value can typically be increased by two to three times. We recommend all tieback anchors be proof tested to at least 130 percent of the design capacity prior to locking off at the specified post tensioned design load. Prior to installation of production anchors, two verification tests to 200 percent of the design pull out capacity are recommended for each soil type in order to confirm the design capacity.

A minimum anchor spacing of four feet center to center is recommended for tieback anchors. The anchor holes should be drilled at an angle of 15 to 30 degrees down from horizontal. A minimum anchor bond of 10 feet is recommended. The location and presence of existing features such as utilities and foundation should be checked during the design as these may affect the location and length of tieback anchors.

When drilling tieback anchor holes, casing may be required to prevent caving and loss of ground. The anchor grout should be pumped into the anchor zone by tremie methods in order to remove water from the hole and to provide a continuous grouted anchor.

3.10.3 Lagging

We recommend timber lagging be installed between the soldier piles. The excavation height prior to lagging installation should not exceed 5 feet to maintain stability of the cut face. Shorter cuts may be necessary depending on the stability of the exposed soil or the proximity of settlement sensitive structures behind the wall. Prompt and careful installation of lagging would reduce potential loss of ground. The requirements for lagging should be made the responsibility of the shoring subcontractor to prevent soil failure, sloughing, and loss of ground. Proper installation of lagging is critical to provide safe working conditions. Due to the proximity of settlement sensitive buildings, utilities, and streets, void space behind the lagging should be minimized. We recommend that the voids behind the lagging be backfilled daily with free-draining granular material, porous slurried sand or permeable CDF. Drainage behind the wall must be maintained during and after construction and the backfill should not allow potential hydrostatic pressure to build-up behind the wall.

We recommend that lagging be designed in general accordance with Section 6-16.3(6)B of the 2022 WSDOT Standard Specifications. For purposes of lagging design, the upper 5 feet of site soils should be classified as Type 2 soil, while below 5 feet, the soils should be classified as Type 1 soil. Alternatively, lagging could be designed in accordance with Section 5.4.2, Design of Lagging for Temporary Support, presented in Federal Highway Administration Geotechnical Engineering Circular No. 4 (FHWA Publication FHWA-IF-99-015, 1999). For purposes of design, we recommend the upper 5 feet of soils be rated as difficult and soils below 5 feet as competent.

3.10.4 Temporary Shoring Monitoring

Any time an excavation is made below the level of existing streets, buildings, utilities, or other structures, there is risk of damage even if a well-designed shoring system has been planned. Therefore, we recommend that a monitoring program be conducted on adjacent facilities and structures. The monitoring program should include measurements of the horizontal and vertical movements of the adjacent structures and the shoring system itself. At least two reference lines should be established adjacent to the excavation at horizontal distances back from the excavation space of about $1/3H$ and H , where H is the final excavation height. Monitoring of the shoring system should include measurements of horizontal and vertical movements at the top of every other soldier pile. We also recommend that intermediate monitoring points be established on every other pile that is greater than 25 feet in exposed height. If local wet areas are noted within the excavation, additional monitoring points may be recommended by ZGA.

The measuring system used for shoring monitoring should have an accuracy of at least 0.01 foot. All reference points should be installed and readings taken prior to commencing the excavation. All reference points should be surveyed by a licensed surveyor during construction at least once a week until the basement walls are completely braced by the structure. All readings should be submitted to the shoring designer and ZGA as soon as possible.

In order to establish the condition of existing adjacent streets and properties prior to construction, we recommend that the client and/or contractor make a complete inspection and evaluation of pavements, utilities, and other facilities near the project site. This inspection should be directed towards detecting any existing signs of damage, particularly those caused by settlement or lateral movement. We recommend the observations be documented by pictures, notes, survey drawings, or other means of verification. We also recommend the contractor establish for their own records the existing conditions prior to construction.

3.10.5 Soil Nail Wall Design Recommendations

The basic concept of soil nailing is to reinforce and strengthen the existing ground by installing closely spaced steel bars commonly referred to as “nails” into an excavation sidewall as construction proceeds from the top, downward. This produces a reinforced zone that supports the un-reinforced ground behind it. The nails are considered passive elements. As tension is applied, they resist the deformation of the soil surrounding each nail. The nail reinforcement improves stability in two ways. First, soil nailing reduces the driving force along the potential failure surfaces. Second, in frictional soil, nailing increases the normal force and hence the soil shear resistance along potential failure surfaces.

3.10.6 Soil Nail Wall Design Parameters

Based on the subsurface conditions encountered during our site investigation, the portion of the site where soil nail shoring would likely be required primarily consists of glacial till deposits composed of very dense silty sand with gravel to sand with silt and gravel. However, with an assumed bottom of footing elevation of approximately 315 feet, it appears that some granular soils beneath the glacial till could be exposed in the northeast corner of Level 1. The following parameters are recommended for design of soil nail walls:

Existing Fill Soils

Friction Angle: 30 degrees

Cohesion: 0 psf

Moist Unit Weight: 120 pcf

Ultimate Pullout Strength (minimum 6-inch diameter soil nail): Not Applicable

Allowable Pullout Strength (minimum 6-inch diameter soil nail): Not Applicable.

Glacial Till

Friction Angle: 40 degrees

Cohesion: 250 psf

Moist Unit Weight: 135 pcf

Ultimate Pullout Strength (minimum 6-inch diameter soil nail): 6 kip/ft.

Allowable Pullout Strength (minimum 6-inch diameter soil nail): 3 kip/ft.

The above-recommended values for friction angle and cohesion are based on typical values for glacial till deposits published in the Washington State Department of Transportation's Geotechnical Design Manual. The actual pullout strength values will depend on the materials and installation methods and should be confirmed by testing. Larger diameter drill holes and/or secondary grouting may be required to achieve the recommended pull out capacity. Installation methods should be the responsibility of the contractor. The location and presence of existing features should be checked during the design as these may affect the location and lengths of the soil nails.

3.10.7 Vertical Elements

Vertical elements may be used to provide cantilever support where utilities or adjacent structures prevent installation of soil nails in the upper portion of the shoring wall. They are also used to improve face stability of soils that do not have adequate stand-up time to install the nails, wire mesh, reinforcing, and shotcrete, such as the loose soils encountered in the upper 4½ feet in Borings B-2 and B-3. To evaluate the stand-up time of a soil of concern, test pits should be excavated through the material and left open for 1 to 2 days to view the stability in order to provide adequate protection for workers and the public. In excavations in the dense to very dense glacial till the stand-up time of the soil may differ greatly compared excavations into the possible, loose fill areas. If excavations in the possible fill soils prove to have poor stand up time it may be beneficial to lay back this section of the excavation to an appropriate slope, if possible, as described in Section 3.8, Temporary Slopes, of this report. The allowable passive resistance on vertical elements should be determined based on the configuration of the wall system.

We recommend that soil nail shoring be designed in general accordance with local standard of practice and soil surcharge pressures from slopes, construction loads, and traffic be included in the analysis and design, where appropriate.

3.10.8 Soil Nail Shoring Installation

We recommend that soil nail grout be pumped into the soil nail holes by tremie methods in order to force grout up from the bottom of the hole and to provide a continuously grouted soil nail.

We recommend that a minimum of two sacrificial, 200 percent verification tests be performed in each soil type to be nailed in order to evaluate the ultimate soil friction capacity and the load deformation performance of the soil nail. Verification testing should be accomplished as soon as each soil type is encountered and prior to installation of production nails. The location of the verification tests should be selected by the contractor and approved by the engineer of record. The drilling method, hole diameter, and depth of soil nail should be identical to the production soil nails. Additionally, 5 percent of production soil nails should be proof tested to 150 percent of design load to confirm the design capacity and appropriate construction methods.

3.11 Permanent Retaining Walls

3.11.1 Foundation subgrade preparation

Based on the approximate 4½ feet of loose, undocumented fill encountered in borings B-2 and B-3, it is possible that portions of the retaining wall may be situated in areas of the loose fill that are unsuitable for foundation support. If loose fill soils are present along the wall alignment, we recommend that they be over-excavated and the wall extended down to the dense native soils. Alternatively compacted structural fill could be used, but in order to develop a stiff soil modulus, we recommend that the fill soil be blended with dry cement. A soil-cement mix design should be completed if this option is considered.

The retaining wall along the south property line is also situated along the top of several steep slopes that are on the order of 10 feet tall. It appears that the wall above these steep slopes will vary in height from approximately 7 to 18 feet. Besides the possible presence of loose fill along the wall alignment, the location of the wall (and its associated backfill) above the steep slopes will subject the slopes to large surcharges and may create global slope stability issues. Further recommended studies including the evaluation of the subgrade soils and slope stability analysis are discussed in Section 3.16 of this report.

3.11.2 Lateral Earth Pressures

The lateral soil pressures acting on backfilled retaining walls will depend on the nature and density of the soil behind the wall, and the ability of the wall to yield in response to the earth loads. Yielding walls (i.e. walls that are free to translate or rotate) that are able to displace laterally at least $0.001H$ to $0.002H$, where H is the height of the wall, may be designed for active earth pressures. Non-yielding walls (i.e. walls that are not free to translate or rotate) should be designed for at-rest earth pressures. Non-yielding walls include walls that are braced to another wall or structure, and wall corners.

For permanent walls constructed against temporary shoring, we recommend they be designed using the same active and at-rest earth pressures used in the design of the soldier pile shoring system. For backfilled walls, assuming they are backfilled and drained as described in the following paragraphs, we recommend that yielding walls supporting horizontal backfill be designed using an equivalent fluid density of 35 pcf (active earth pressure). Non-yielding walls should be designed using an equivalent fluid density of 55 pcf (at-rest earth pressure). For permanent walls with level backfill conditions, we recommend using a uniformly distributed seismic pressure of $12H$ psf, where H is the height of the wall.

Surcharge pressures due to sloping backfill, adjacent footings, vehicles, construction equipment, etc. must be added to the lateral earth pressure values. For traffic loads, we recommend using an equivalent two-foot soil surcharge using a soil unit weight of 125 pcf. Other surcharges from construction equipment, construction materials, and neighboring buildings should be assessed using the surcharge diagrams presented on Figure 3 of this report. Where backslopes are present behind a wall, we recommend applying a slope surcharge of $17.5H_s$ for the active earth condition and $27.5H_s$ for the at-rest condition, where H_s is the height of the backslope measured between the top of the shoring and the ground surface at 0.8 times the wall height behind the retaining wall.

The above equivalent fluid pressures are based on the assumption of no buildup of hydrostatic pressure behind the wall. If groundwater is allowed to saturate the backfill soils, hydrostatic pressures will act against a retaining wall. We recommend that the seasonal high groundwater level be assumed to be 2 feet above the levels measured by ZGA at the time of drilling. Permanent walls should be provided with drainage as described subsequently in this report.

3.11.3 Drainage

Except for possibly along the east end of Level 1, groundwater levels encountered within our borings were below anticipated depths for the below-grade portions of the proposed structure, surface water and water-bearing coarse-grained zones within the glacial till create the potential for hydrostatic buildup behind the below-grade portions of the structure. Adequate drainage measures must be installed to collect and direct subsurface water away from subgrade walls. All backfilled walls should include a drainage aggregate zone extending a minimum of two feet from the back of wall for the full height of the wall and wide enough at the base of the wall to allow seepage to flow to the footing drain. We recommend the drainage aggregate consist of material meeting the requirements of WSDOT 9-03.12(2), Gravel Backfill for Walls or approved equivalent. A minimum 4-inch diameter, perforated PVC drainpipe should be provided at the base of backfilled walls to collect and direct subsurface water to an appropriate discharge point. We recommend placing a non-woven geotextile, such as Mirafi 140N, or equivalent, around the free draining backfill material such as pea gravel or WSDOT 9-03.13, Gravel Backfill for Drains. Wall drainage systems should be independent of other drainage systems such as roof drains.

For permanent building walls cast directly against temporary soldier pile shoring walls, we recommend a minimum 4-foot wide prefabricated composite drainage matting be placed for the full height of the shoring wall. For soldier pile walls with timber lagging, we recommend the drainage matting be attached to the face of the lagging prior to construction of the permanent wall. For soil nail walls, the drainage matting can be reduced to 2 feet wide. It should be attached to the soil cut prior to placement of the temporary shotcrete facing. Near the bottom of the wall, centered in each drainage mat, a prefabricated connector should be connected to the drainage matting. The connector should be fitted with a 3-inch minimum diameter weep hole pipe that will extend through the face of the permanent foundation wall. The weep hole pipe should be connected to a tightline system leading to a suitable discharge.

The prefabricated drainage mat should not be considered a waterproofing membrane. The primary purpose of the drainage mat is to provide a means of draining groundwater seepage and preventing the build-up of hydrostatic pressure behind a wall. If the potential for groundwater seepage and/or the development of efflorescence on the interior walls against the cut side of the site are unacceptable, a waterproofing membrane should be installed between the drainage mat covered shoring wall and the concrete basement wall. We recommend that a waterproofing material be used to cover the entire area of shotcrete facing on soil nail walls and the entire face of a soldier pile wall that is covered with drainage composite. We recommend that a consultant specializing in waterproofing be retained to design the waterproofing based upon the method of basement construction used for this project.

3.12 Foundations

In our opinion, conventional spread footings are suitable for support of the proposed structure. Where the building is situated in a cut, it appears that the foundations will be supported on dense to very dense glacial till. However, loose fill soils were encountered in borings B-2 and B-3 that extended down to approximately elevations 333½ and 310 feet, respectively. The loose soils are unsuitable for foundation support and we recommend that they be over-excavated and replaced with structural fill that is compacted to a minimum of 95 percent of the modified Proctor maximum dry density.

Additional structural fill will be required to achieve foundation subgrade elevations in the southwestern portion of the building. Assuming that the 4½ feet of loose fill encountered in boring B-3 extends to the southwest corner of the building, the foundations will be supported on approximately 15 feet of structural fill. Even with the fill being compacted to a minimum of 95 percent of the modified Proctor maximum dry density, we estimate that the southwestern corner of the building could settle between 1 to 2 inches. Most of this settlement will also be realized as differential settlement between the southwest corner of the building and the line where other building foundations are supported on the native, dense to very dense glacial till soils. If this settlement is not tolerable, it will be necessary to stiffen these fill soils to develop a greater soil modulus. Mixing the soil with dry cement is one option. However, a soil-cement mix design will need to be completed in order to determine the amount of cement that will provide the necessary strength. ZGA is available to complete a soil-cement mix design for the project at your request.

3.12.1 Allowable Bearing Pressure

In order to limit total and differential settlements to less than 1 inch and ¾ inch, respectively, the anticipated bottom of footing elevations, and the probability that a significant portion of the footings will be supported on structural fill, we recommend that continuous and column footings be designed for the structural fill condition. We recommend using an allowable bearing capacity of 3,000 psf. Where footings bear on dense to very dense, undisturbed, native glacial till, they could be designed using a maximum allowable bearing capacity of 4,000 psf. However, we recommend that this be limited to areas where the footings will be constructed on dense to very dense soils as depicted on the boring logs. A one-third increase of the bearing pressure may be used for short-term dynamic loads such as wind and seismic forces. The above-recommended allowable bearing pressure includes a factor of safety of 3.

3.12.2 Shallow Foundation Depth and Width

For frost protection, the bottom of all exterior footings should bear at least 18 inches below the lowest adjacent outside grade, whereas the bottoms of interior footings should bear at least 12 inches below the surrounding slab surface level. We recommend that all continuous wall and isolated column footings be at least 12 and 24 inches wide, respectively.

3.12.3 Lateral Resistance

We recommend using allowable base friction and passive earth values of 0.35 and 350 pcf equivalent fluid pressure, respectively, for footings in dense to very dense glacial till soils. We recommend using allowable base friction and passive earth values of 0.35 and 250 pcf equivalent fluid pressure, respectively, for

footings in structural fill soils that are compacted to a minimum of 95 percent of the modified Proctor maximum dry density. We recommend that passive resistance be neglected in the upper 18 inches of embedment.

3.12.4 Estimated Settlement

Assuming the foundation subgrade soils and structural fill compaction are completed in accordance with recommendations presented herein, we estimate that total and differential static settlements will be less than 1 inch and $\frac{3}{4}$ inch, respectively. However, where more than about 5 feet of structural fill is placed beneath foundations, we recommend that cement be added to the fill material in order to limit total and differential settlements will be less than 1 inch and $\frac{3}{4}$ inch, respectively.

3.13 Concrete Slab-On-Grade Floors

3.13.1 Subgrade Preparation

Loose fill soils were encountered in borings B-1 and B-2 that extended down to approximately elevations 333½ and 310 feet, respectively. The loose soils are unsuitable for floor slab support and we recommend that they be over-excavated and replaced with structural fill that is compacted to a minimum of 95 percent of the modified Proctor maximum dry density. Additional structural fill will be required to achieve floor slab subgrade elevations in the western portion of the building.

After excavation to subgrade elevation, the base of the excavation is frequently disturbed or altered due to utility excavations, construction traffic, or rainfall. As a result, the slab-on-grade subgrade may become unsuitable for floor slab support. At the time of slab base placement, the subgrade should be evaluated by ZGA to verify that a firm and non-yielding surface is established and suitable for support of the floor slab.

3.13.2 Slab Base

To provide a uniform slab bearing surface, capillary break, and even working surface, we recommend the on-grade slabs be underlain by a 6-inch thick layer of compacted crushed rock meeting the requirements of Crushed Surfacing Top Course as specified in Section 9-03.9(3) of the WSDOT Standard Specifications with the modification that a maximum of 6 percent of the material passes the U.S. No 200 sieve. Alternatively, we recommend using Type 22, $\frac{3}{4}$ -inch Crushed Gravel, per City of Seattle Standard Specification 9-03.14, Mineral Aggregate Chart.

3.13.3 Vapor Barrier

We recommend placing a vapor barrier beneath the slab on grade floor. We recommend using a 10- to 15-mil, puncture-resistant proprietary product such as Stego Wrap, or an approved equivalent that is classified as a Class A vapor retarder in accordance with ASTM E 1745. Overlap lengths and the appropriate tape used to seal the laps should be in accordance the vapor retarder manufacturer's recommendations. To avoid puncturing of the vapor barrier, a thin sand layer placed over the crushed gravel is recommended. When conditions warrant the use of a vapor retarder, the slab designer and slab contractor should refer to ACI 302 and ACI 360 for procedures and cautions regarding the use and placement of a vapor retarder/barrier.

3.13.4 Sub-Slab Drainage

Due to the groundwater elevations encountered in borings B-2 and B-3 at the time of drilling, we recommend that a sub-floor drain system be installed beneath the eastern portion of Level 1. We recommend that two, north-south trending, 4-inch diameter perforated sub-floor drains be installed below the Level 1 floor slab on a 20- to 25-foot horizontal spacing and be installed a minimum of 2 feet below the bottom of the floor slab. We recommend that the trench backfill consist of washed crushed gravel or Type 22, ¾-inch Crushed Gravel as specified in City of Seattle Standard Specification 9-03.9, or an approved equivalent. The gravel and perforated drainpipe should be fully wrapped with a non-woven geotextile fabric such as Mirafi 140N or equivalent. The drainage system should be designed to discharge by gravity to an approved discharge location or pumped sump. The drains should be located in a manner such that they do not encroach into the bearing soils of adjacent footings that is defined as line extending down at a 1H:1V line from the edges of the footings.

We anticipate that elevator pits and other structures in the eastern portion of Level 1 may extend below the recommended sub-slab drain system. Unless a drainage system is installed to prevent the build-up of groundwater around them, we recommend that they be designed to withstand hydrostatic uplift forces and be waterproofed to prevent leakage through cracks and cold joints, and wall penetrations.

3.14 Asphalt Pavements

3.14.1 Pavement Life and Maintenance

It should be realized that asphaltic pavements are not maintenance-free. The following pavement sections represent our minimum recommendations for an average level of performance during a 20-year design life; therefore, an average level of maintenance will likely be required. A 20-year pavement life typically assumes that an overlay will be placed after about 12 years. Thicker asphalt, base, and subbase courses would offer better long-term performance, but would cost more initially. Conversely, thinner courses would be more susceptible to “alligator” cracking and other failure modes. As such, pavement design can be considered a compromise between a high initial cost and low maintenance costs versus a low initial cost and higher maintenance costs.

3.14.2 Soil Design Values

The subgrade soils are anticipated to consist primarily of compacted structural fill derived from on-site sources. Based on the typical values provided by similar material, we have estimated a California Bearing Ratio (CBR) value of 20 percent for this project. Where loose fill soils are present, we recommend that the upper 2 feet of asphalt pavement subgrade be compacted to a minimum of 95 percent of the modified Proctor maximum dry density. This will require over-excavating the upper foot, compacting the exposed subgrade and placing the excavated material as structural fill. Where loose soil is not present, we recommend that the upper foot of pavement subgrade be compacted to a minimum of 95 percent of the modified Proctor maximum dry density. Subsequently, the subgrades should be proof rolled with a loaded dump truck or other suitable heavy equipment to determine that the subgrade is firm and unyielding. Areas that are soft or yielding should be repaired as necessary to meet the compaction and proof-rolling recommendations presented herein.

3.14.3 Traffic Design Values

No traffic loading was provided for this project. We have assumed relatively low traffic volumes for light- and heavy-duty pavements. If traffic routes are expected across the site that could increase the estimated traffic loading, ZGA should be notified so that we can re-analyze the pavement sections.

3.14.4 Recommended Pavement Sections

For light-duty pavements (parking lot areas), we recommend 2½ inches of asphalt concrete over 5 inches of crushed rock base course. For heavy-duty pavements (main access roads, truck delivery routes, etc.), we recommend 3 inches of asphalt concrete over 6 inches of crushed rock base course.

3.14.5 Materials and Construction

We recommend the following regarding asphalt pavement materials and pavement construction.

- Subgrade Preparation: Upper 12 inches of pavement subgrade should be prepared in accordance with the recommendations presented in the Subgrade Preparation section of this report.
- Asphalt Concrete: We recommend that the asphalt concrete conform to Section 9-02.1(4) for PG 58-22 or PG 64-22 Performance Graded Asphalt Binder as presented in the 2018 WSDOT Standard Specifications. We also recommend that the gradation of the asphalt aggregate conform to the aggregate gradation control points for ½-inch mixes as presented in Section 9-03.8(6), HMA Proportions of Materials.
- Base Course: We recommend that the crushed aggregate base course conform to Section 9-03.9(3) of the WSDOT Standard Specifications.
- Compaction: All base material should be compacted to at least 95 percent of the maximum dry density determined in accordance with ASTM D1557. We recommend that asphalt be compacted to a minimum of 92 percent and a maximum of 96 percent of the theoretical maximum density.

3.15 Concrete Pavements

The subgrade soils are anticipated to consist primarily of compacted structural fill derived from on-site sources. Based on the typical values provided by similar material, we have estimated a California Bearing Ratio (CBR) value of 20 percent for this project. Where loose fill soils are present, we recommend that the upper 2 feet of concrete pavement subgrade be compacted to a minimum of 95 percent of the modified Proctor maximum dry density. This will require over-excavating the upper foot, compacting the exposed subgrade and placing the excavated material as structural fill. Where loose soil is not present, we recommend that the upper foot of pavement subgrade be compacted to a minimum of 95 percent of the modified Proctor maximum dry density. Subsequently, the subgrades should be proof rolled with a loaded dump truck or other suitable heavy equipment to determine that the subgrade is firm and unyielding. Areas that are soft or yielding should be repaired as necessary to meet the compaction and proof-rolling recommendations presented herein.

3.15.2 Concrete Properties and Thickness

Concrete pavement design recommendations are based on an assumed modulus of rupture of 580 psi and a minimum compressive strength of 4,000 psi for the concrete. The recommendations are also based on achieving a minimum of 95 percent relative compaction per ASTM D1557 in the underlying base course and the upper foot of subgrade soils. For light duty pavements, we recommend 5 inches of concrete over 4 inches of crushed aggregate base. For heavy duty pavements, we recommend 6 inches of concrete over 4 inches of crushed aggregate base.

3.15.3 Concrete Pavement Joints and Reinforcing

Based on the soils encountered, we recommend that concrete pavements be lightly reinforced with 6x6-W2.0xW2.0 welded wire fabric or equivalent to control cracking and have relatively closely spaced contraction joints on the order of 8 to 10 feet. We recommend that contraction joints be cut in a timely manner on the same day as the pour to reduce the risk of shrinkage cracking during curing. We recommend that garbage compactor aprons be reinforced with No. 4 bars spaced about 15 inches in each direction.

3.16 Recommendations for Further Study

Based on the approximate 4½ feet of loose, undocumented fill encountered in borings B-2 and B-3, it is possible that portions of the retaining wall may be situated in areas of loose fill that are unsuitable for retaining wall foundation support. The retaining wall along the south property line is also situated along the top of several steep slopes approaching 10 feet tall. It appears that the wall above these steep slopes will vary in height from approximately 7 to 18 feet. Besides the possible presence of unsuitable loose fill along the wall alignment, the location of the wall (and its associated backfill) above the steep slopes will subject the slopes to large surcharges which could create global slope stability issues. For these reasons, we recommend that 3 additional borings be completed along the proposed south wall alignment. This information will provide additional data regarding the presence of loose fill soils and provide information for slope stability analysis.

A soil-cement mix design may need to be completed once a final grading plan has been developed and the thickness of fill beneath the southwestern portion of the building can be determined.

4.0 CLOSURE

The analysis and recommendations presented in this report are based, in part, on the explorations completed for this study, as well as the conceptual plans provided to us. The number, location, and depth of the explorations were completed within the constraints of budget and site access so as to formulate our geotechnical recommendations. Project plans were in the preliminary stage at the time this report was prepared. We therefore recommend that we be provided an opportunity to review any changes in the plans as they become available in order to assess if the recommendations presented in the report are reflective of the building layout and design. Once final plans have been developed, we recommend that the plans be reviewed by ZGA in order to determine that the recommendations and design considerations presented in the final report have been properly interpreted and implemented into the project design.

The performance of earthwork, structural fill, foundations, and temporary shoring depend greatly on proper site preparation and construction procedures. We recommend that Zipper Geo Associates, LLC be retained to provide geotechnical engineering services during the earthwork-related construction phases of the project. If variations in subsurface conditions are observed at that time, a qualified geotechnical engineer could provide additional geotechnical recommendations to the contractor and design team in a timely manner as the project construction progresses.

This report has been prepared for the exclusive use of InSite Property Group and their agents for specific application to the project discussed and has been prepared in accordance with generally accepted geotechnical engineering practices. No warranties, either express or implied, are intended or made. Site safety, excavation support, and dewatering requirements are the responsibility of others. In the event that changes in the nature, design, or location of the project as outlined in this report are planned, the conclusions and recommendations contained in this report shall not be considered valid unless Zipper Geo Associates, LLC reviews the changes and either verifies or modifies the conclusions of this report in writing.

LEGEND

● B-1 ZGA BORING NUMBER AND APPROXIMATE LOCATION

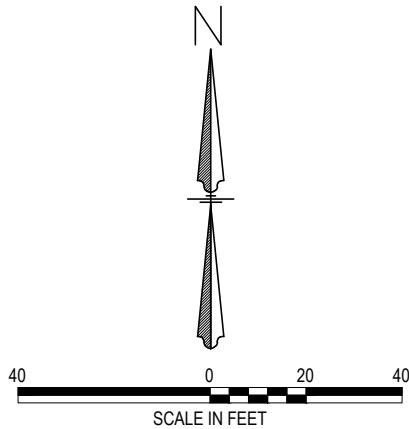
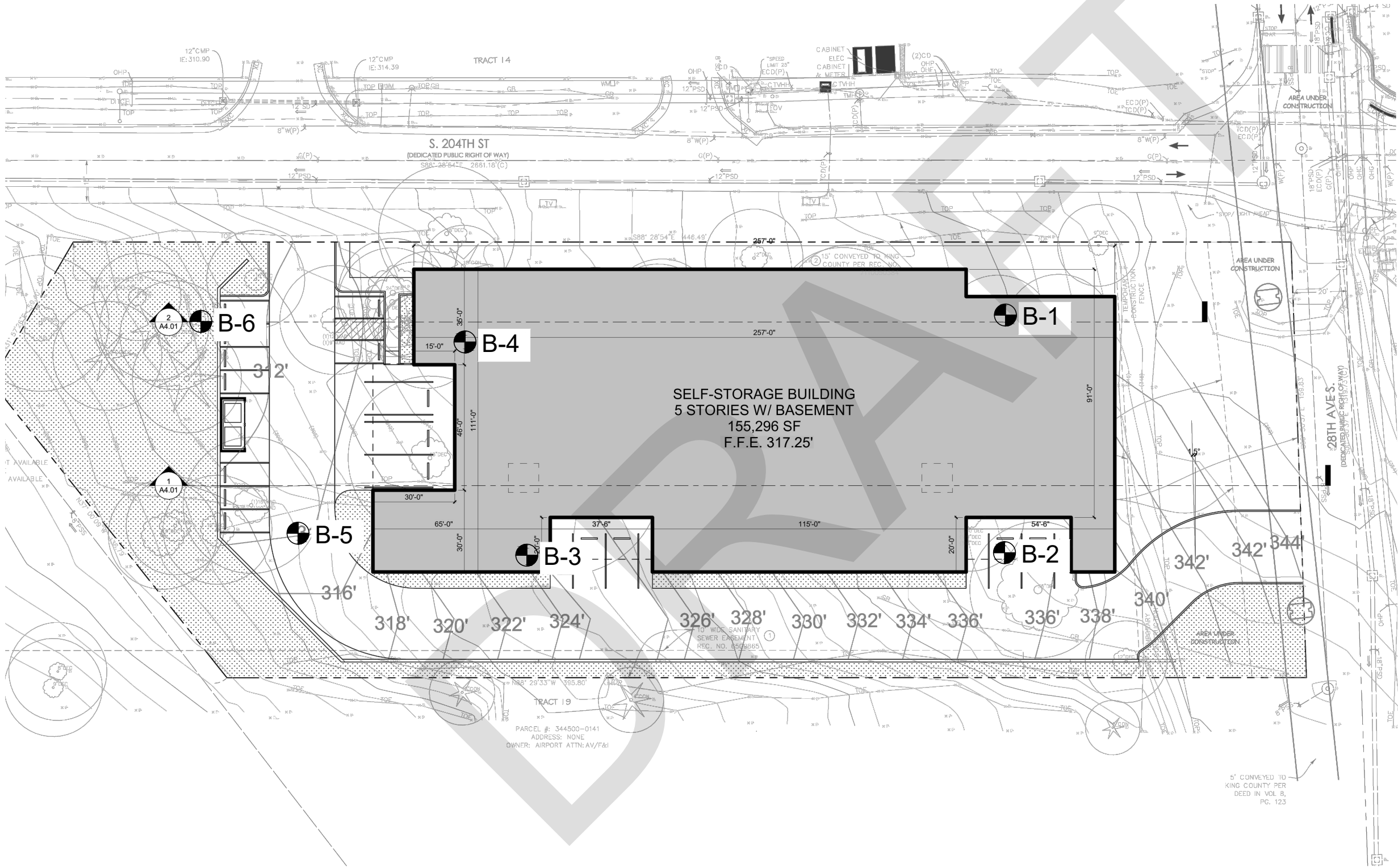

SeaTac Self-Storage 20401 28th Avenue South SeaTac, Washington		
SITE AND EXPLORATION PLAN		
Date: December 2021	Job No.	2514.01
Zipper Geo Associates, LLC 19019 36th Ave. W., Suite E Lynnwood, WA	FIGURE	1
	SHT. 1 of 1	

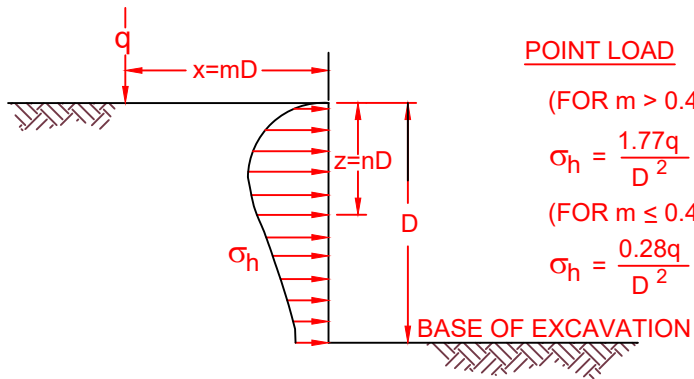

POINT LOAD

(FOR $m > 0.4$)

$$\sigma_h = \frac{1.77q}{D^2} \cdot \frac{m^2 n^2}{(m^2 + n^2)^3}$$

(FOR $m \leq 0.4$)

$$\sigma_h = \frac{0.28q}{D^2} \cdot \frac{n^2}{(0.16 + n^2)^3}$$

$$\sigma'_h = \sigma_h \cos^2 (1.1 \cdot \Theta)$$

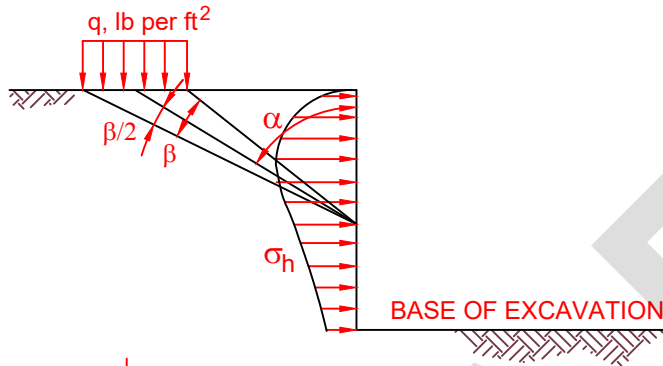
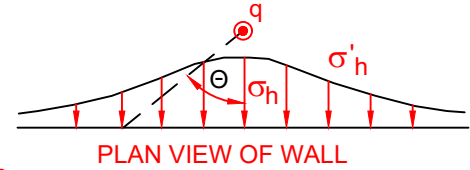

STRIP LOADING PARALLEL TO EXCAVATION

$$\sigma_h = \frac{2q}{\pi} (\beta - \sin \beta \cos 2\alpha)$$

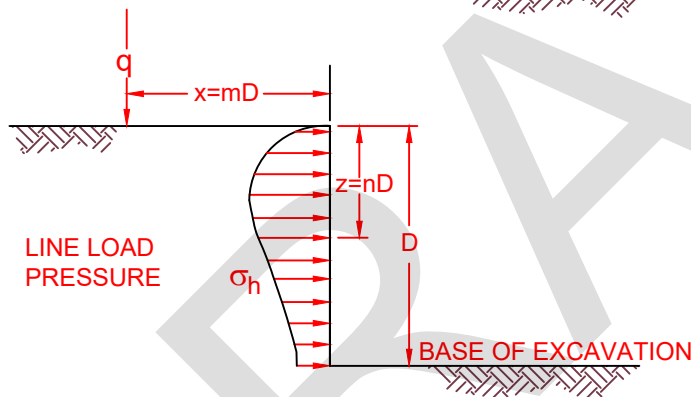

LINE LOAD

(FOR $m > 0.4$)

$$\sigma_h = \frac{1.28q}{D} \cdot \frac{m^2 n}{(m^2 + n^2)^2}$$

(FOR $m \leq 0.4$)

$$\sigma_h = \frac{q}{D} \cdot \frac{0.2n}{(0.16 + n^2)^2}$$

LINE LOAD PRESSURE

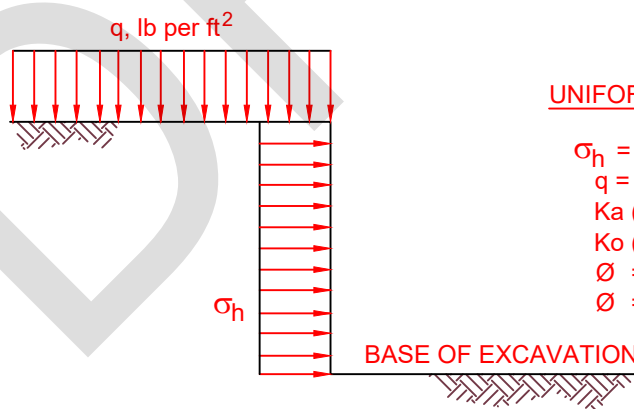

UNIFORM LOAD DISTRIBUTION

$$\sigma_h = (K_a \text{ or } K_o) q$$

q = Vertical pressure in psf

K_a (Active) = $\tan^2(45^\circ - \phi/2)$

K_o (At Rest) = $1 - \sin \phi$

$\phi = 29^\circ$ For loose fill

$\phi = 40^\circ$ For dense to very dense till

BASE OF EXCAVATION

SeaTac Self-Storage

20401 28th Avenue South

SeaTac, Washington

LATERAL PRESSURES FROM SURCHARGE LOADS

Date: November 2021

Job No. 2514.01

Zipper Geo Associates, LLC
19019 36th Ave. W., Suite E
Lynnwood, WA

FIGURE
SHT. 1 of 1

3

APPENDIX A

SUBSURFACE EXPLORATION PROCEDURES AND LOGS

DRAFT

APPENDIX A

SUBSURFACE EXPLORATION PROCEDURES AND LOGS

Subsurface Exploration Description

Our subsurface evaluation for this project included advancement of 6 borings completed on November 15 and 16, 2021. The approximate locations of the explorations are presented on Figure 1, the Site and Exploration Plan. The exploration locations were determined by measuring with a fiberglass tape relative to existing site features. As such, the exploration locations should be considered accurate only to the degree implied by the means and methods used to define them.

Soil Borings

The borings were advanced using a track-mounted drill rig operated by an independent drilling company (Holocene Drilling, Inc.) working under subcontract to ZGA. The borings were advanced using hollow stem auger drilling methods. A geotechnical engineer from our firm continuously observed the borings, logged the subsurface conditions encountered, and obtained representative soil samples. All samples were stored in moisture-tight containers and transported to our laboratory for further evaluation and testing. Samples were obtained by means of the Standard Penetration Test at 2.5- to 5-foot intervals throughout the drilling operation.

The Standard Penetration Test (ASTM D1586) procedure consists of driving a standard 2-inch outside diameter steel split spoon sampler 18 inches into the soil with a 140-pound hammer free falling 30 inches. The number of blows required to drive the sampler through each 6-inch interval is recorded, and the total number of blows struck during the final 12 inches is recorded as the Standard Penetration Resistance, or "blow count" (N value). If a total of 50 blows are struck within any 6-inch interval, the driving is stopped and the blow count is recorded as 50 blows for the actual penetration distance. The resulting Standard Penetration Resistance values indicate the relative density of granular soils and the relative consistency of cohesive soils.

The enclosed boring logs describes the vertical sequence of soils and materials encountered in the borings, based primarily upon our field classifications. Where a soil contact was observed to be gradational, our logs indicate the average contact depth. Where a soil type changed between sample intervals, we inferred the contact depth. Our logs also graphically indicate the blow count, sample type, sample number, and approximate depth of each soil sample obtained from the borings. If groundwater was encountered, the approximate groundwater depth, and date of observation, are depicted on the logs.

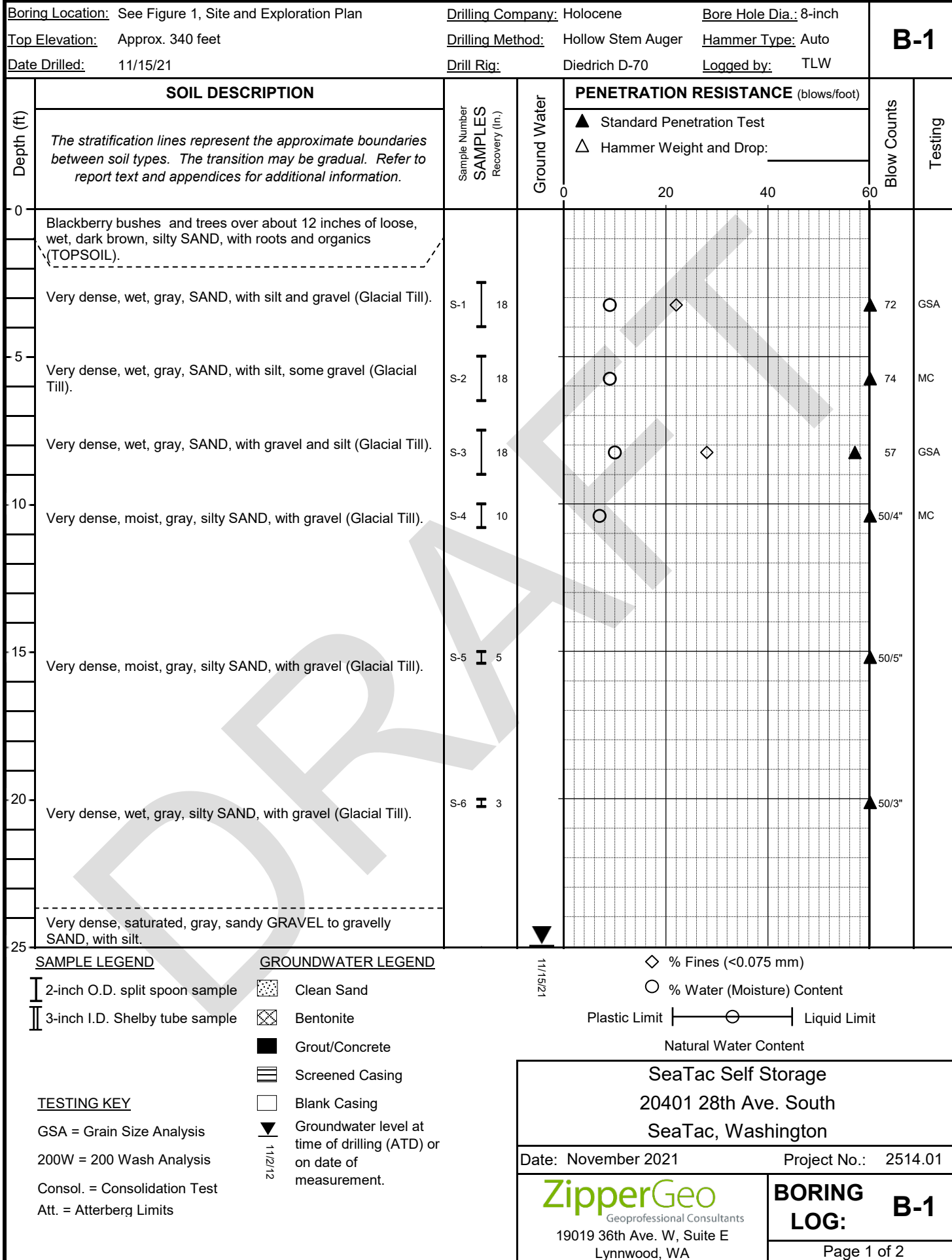

Boring Location: See Figure 1, Site and Exploration Plan		Drilling Company: Holocene		Bore Hole Dia.: 8-inch		B-1
Top Elevation: Approx. 340 feet		Drilling Method: Hollow Stem Auger		Hammer Type: Auto		
Date Drilled: 11/15/21		Drill Rig: Diedrich D-70		Logged by: TLW		

Depth (ft)	SOIL DESCRIPTION	Sample Number SAMPLES Recovery (In.)	Ground Water	PENETRATION RESISTANCE (blows/foot)	Blow Counts	Testing
	<i>The stratification lines represent the approximate boundaries between soil types. The transition may be gradual. Refer to report text and appendices for additional information.</i>			▲ Standard Penetration Test △ Hammer Weight and Drop: _____		
25	Very dense, saturated, gray, sandy GRAVEL to gravelly SAND, with silt.	S-7 15		○	▲ 65/9"	MC
30	Very dense, saturated, gray, gravelly SAND, trace silt.	S-8 3			▲ 50/3"	
Boring terminated at approximately 30 1/2 feet below existing grade. Groundwater observed while drilling at approximately 25 feet.						
35						
40						
45						
50						

SAMPLE LEGEND

┌ 2-inch O.D. split spoon sample

└ 3-inch I.D. Shelby tube sample

GROUNDWATER LEGEND

▨ Clean Sand

▩ Bentonite

■ Grout/Concrete

▨ Screened Casing

□ Blank Casing

▼ Groundwater level at time of drilling (ATD) or on date of measurement.

◇ % Fines (<0.075 mm)

○ % Water (Moisture) Content

Plastic Limit ———— ○ ———— Liquid Limit

Natural Water Content

TESTING KEY

GSA = Grain Size Analysis

200W = 200 Wash Analysis

Consol. = Consolidation Test

Att. = Atterberg Limits

SeaTac Self Storage

20401 28th Ave. South

SeaTac, Washington

Date: November 2021
Project No.: 2514.01

ZipperGeo

Geoprofessional Consultants

19019 36th Ave. W, Suite E

Lynnwood, WA

BORING LOG: B-1

Page 2 of 2

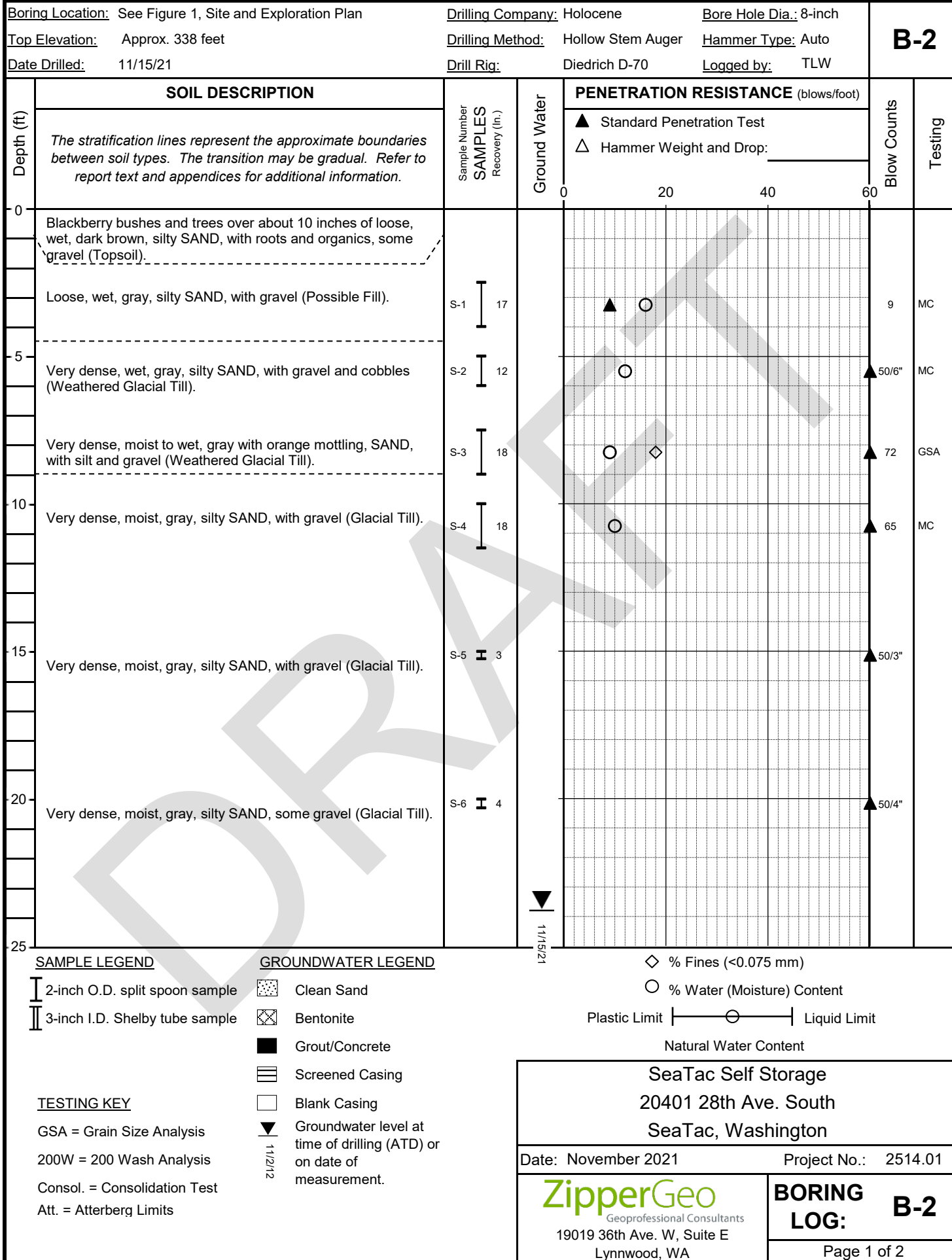

Boring Location: See Figure 1, Site and Exploration Plan		Drilling Company: Holocene		Bore Hole Dia.: 8-inch		B-2
Top Elevation: Approx. 338 feet		Drilling Method: Hollow Stem Auger		Hammer Type: Auto		
Date Drilled: 11/15/21		Drill Rig: Diedrich D-70		Logged by: TLW		

Depth (ft)	SOIL DESCRIPTION	Sample Number SAMPLES Recovery (in.)	Ground Water	PENETRATION RESISTANCE (blows/foot)	Blow Counts	Testing
	<i>The stratification lines represent the approximate boundaries between soil types. The transition may be gradual. Refer to report text and appendices for additional information.</i>			▲ Standard Penetration Test △ Hammer Weight and Drop: _____		
25	Very dense, saturated, gray, gravelly SAND, with silt (Glacial Till).	S-7 I 3			50/3"	
30	Very dense, saturated, gray, gravelly SAND, some silt.	S-8 I 5			50/5"	
35	Boring terminated at approximately 30 feet below existing grade. Groundwater was observed at approximately 23 1/2 feet below existing grade after drilling.					
40						
45						
50						

SAMPLE LEGEND

I 2-inch O.D. split spoon sample

II 3-inch I.D. Shelby tube sample

TESTING KEY

GSA = Grain Size Analysis

200W = 200 Wash Analysis

Consol. = Consolidation Test

Att. = Atterberg Limits

GROUNDWATER LEGEND

□ Clean Sand

▨ Bentonite

■ Grout/Concrete

▤ Screened Casing

□ Blank Casing

▼ Groundwater level at time of drilling (ATD) or on date of measurement.

11/21/2

◇ % Fines (<0.075 mm)

○ % Water (Moisture) Content

Plastic Limit ———— ○ ———— Liquid Limit

Natural Water Content

SeaTac Self Storage

20401 28th Ave. South

SeaTac, Washington

Date: November 2021 Project No.: 2514.01

ZipperGeo

Geoprofessional Consultants

19019 36th Ave. W, Suite E

Lynnwood, WA

BORING LOG: B-2

Page 2 of 2

Boring Location: See Figure 1, Site and Exploration Plan		Drilling Company: Holocene		Bore Hole Dia.: 8-inch		B-3
Top Elevation: Approx. 314 feet		Drilling Method: Hollow Stem Auger		Hammer Type: Auto		
Date Drilled: 11/15/21		Drill Rig: Dietrich D-70		Logged by: TLW		

Depth (ft)	SOIL DESCRIPTION	Sample Number SAMPLES Recovery (in.)	Ground Water	PENETRATION RESISTANCE (blows/foot)		Blow Counts	Testing
				▲ Standard Penetration Test △ Hammer Weight and Drop: _____			
0	Blackberry bushes over about 7 inches of loose, wet, dark brown, silty SAND, with roots and organics, trace gravel (TOPSOIL).						
3	Loose, wet, brown, SAND, with silt to silty SAND, with gravel (Possible Fill).	S-1 3		▲	○	6	MC
5	Very dense, moist, gray, gravelly SAND, with silt (Glacial Till).	S-2 12		○		83/12"	MC
10	Dense, moist, gray, SAND, with silt, some gravel (Glacial Till).	S-3 12		○	▲	46	MC
15	Dense, moist, gray, SAND, with silt, some gravel (Glacial Till).	S-4 18		○	▲	50	MC
20	Dense, moist, gray, SAND, with silt and cobbles, some gravel (Glacial Till).	S-5 0				50/2"	
25	Very dense, moist, gray, SAND, with silt, some gravel (Glacial Till).	S-6 9		○		50/3"	MC

SAMPLE LEGEND

┌ 2-inch O.D. split spoon sample

└ 3-inch I.D. Shelby tube sample

TESTING KEY

GSA = Grain Size Analysis

200W = 200 Wash Analysis

Consol. = Consolidation Test

Att. = Atterberg Limits

GROUNDWATER LEGEND

□ Clean Sand

▨ Bentonite

■ Grout/Concrete

▤ Screened Casing

□ Blank Casing

▼ Groundwater level at time of drilling (ATD) or on date of measurement.

◇ % Fines (<0.075 mm)

○ % Water (Moisture) Content

Plastic Limit ———— ○ ———— Liquid Limit

Natural Water Content

SeaTac Self Storage

20401 28th Ave. South

SeaTac, Washington

Date: November 2021 Project No.: 2514.01

ZipperGeo

Geoprofessional Consultants

19019 36th Ave. W, Suite E

Lynnwood, WA

BORING LOG: B-3

Page 1 of 2

Boring Location: See Figure 1, Site and Exploration Plan		Drilling Company: Holocene		Bore Hole Dia.: 8-inch		B-3
Top Elevation: Approx. 314 feet		Drilling Method: Hollow Stem Auger		Hammer Type: Auto		
Date Drilled: 11/15/21		Drill Rig: Dietrich D-70		Logged by: TLW		

Depth (ft)	SOIL DESCRIPTION	Sample Number SAMPLES Recovery (in.)	Ground Water	PENETRATION RESISTANCE (blows/foot)	Blow Counts	Testing
	<i>The stratification lines represent the approximate boundaries between soil types. The transition may be gradual. Refer to report text and appendices for additional information.</i>			▲ Standard Penetration Test △ Hammer Weight and Drop: _____		
25	Very dense, moist to wet, gray, silty SAND, with gravel (Glacial Till).	S-7 10		○	▲ 50/4"	MC
30	Very dense, moist, gray, silty SAND, with gravel and silt.	S-8 0			▲ 50/5"	
Boring terminated at approximately 30 1/2 feet below existing grade. Groundwater was not observed at time of drilling.						
35						
40						
45						
50						

SAMPLE LEGEND

2-inch O.D. split spoon sample
 3-inch I.D. Shelby tube sample

TESTING KEY

GSA = Grain Size Analysis
 200W = 200 Wash Analysis
 Consol. = Consolidation Test
 Att. = Atterberg Limits

GROUNDWATER LEGEND

Clean Sand
 Bentonite
 Grout/Concrete
 Screened Casing
 Blank Casing
 Groundwater level at time of drilling (ATD) or on date of measurement.

% Fines (<0.075 mm)
 % Water (Moisture) Content
 Plastic Limit ———— ○ ———— Liquid Limit
 Natural Water Content

SeaTac Self Storage 20401 28th Ave. South SeaTac, Washington	
Date: November 2021	Project No.: 2514.01
 Geoprofessional Consultants 19019 36th Ave. W, Suite E Lynnwood, WA	
BORING LOG: B-3 Page 2 of 2	

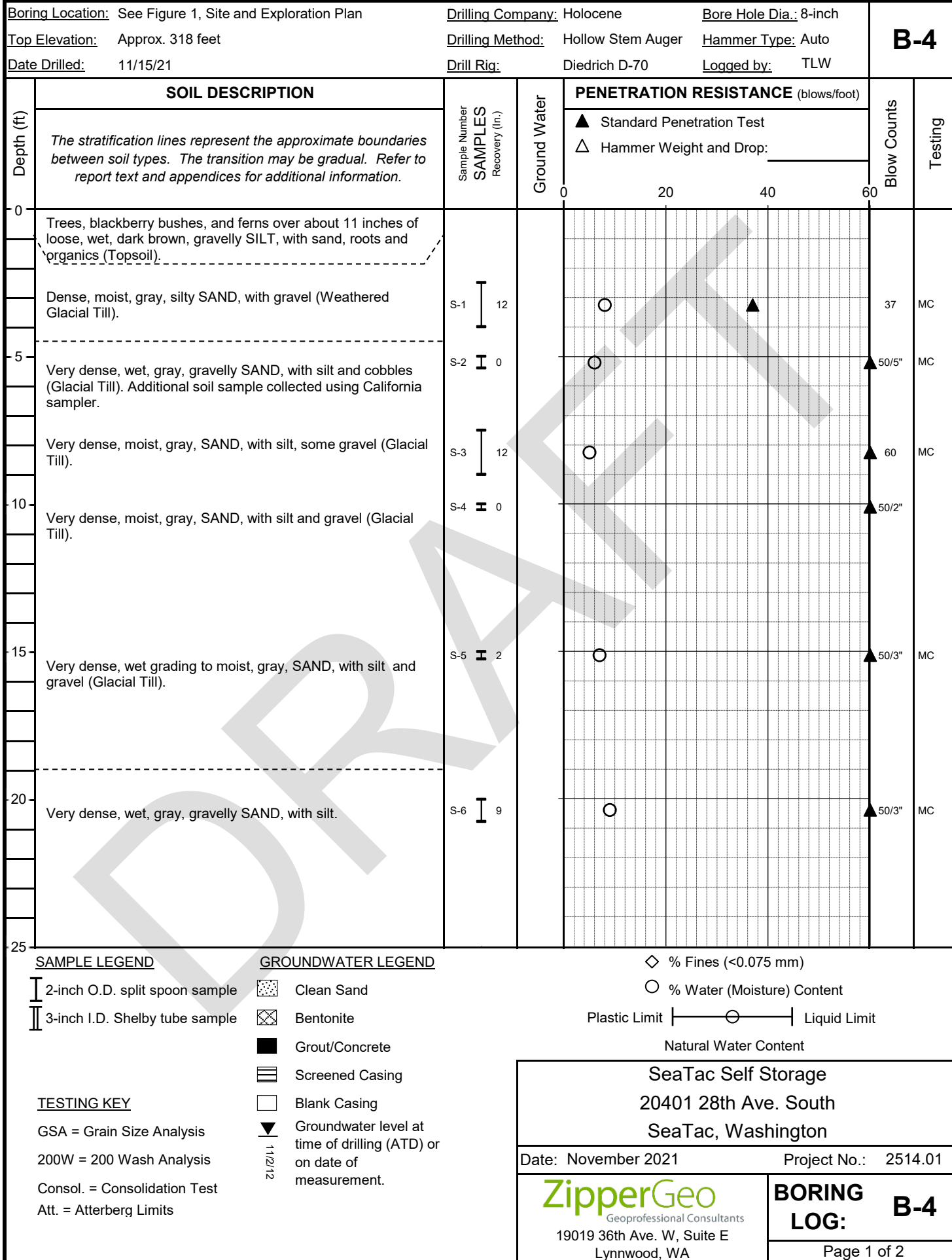

Boring Location: See Figure 1, Site and Exploration Plan		Drilling Company: Holocene		Bore Hole Dia.: 8-inch		B-4
Top Elevation: Approx. 318 feet		Drilling Method: Hollow Stem Auger		Hammer Type: Auto		
Date Drilled: 11/15/21		Drill Rig: Diedrich D-70		Logged by: TLW		

Depth (ft)	SOIL DESCRIPTION	Sample Number SAMPLES Recovery (in.)	Ground Water	PENETRATION RESISTANCE (blows/foot)	Blow Counts	Testing
	<i>The stratification lines represent the approximate boundaries between soil types. The transition may be gradual. Refer to report text and appendices for additional information.</i>			▲ Standard Penetration Test △ Hammer Weight and Drop: _____		
25	Very dense, wet, gray, SAND, with silt, some gravel.	S-7 I 4			50/4"	
30	Very dense, saturated, gray, SAND, some silt, trace gravel.	S-8 I 5	▼ 11/15/21		50/5"	
30 1/2	Boring terminated at approximately 30 1/2 feet below existing grade. Groundwater was observed at approximately 29 feet below existing grade while drilling.					
35						
40						
45						
50						

SAMPLE LEGEND

I 2-inch O.D. split spoon sample

II 3-inch I.D. Shelby tube sample

TESTING KEY

GSA = Grain Size Analysis

200W = 200 Wash Analysis

Consol. = Consolidation Test

Att. = Atterberg Limits

GROUNDWATER LEGEND

□ Clean Sand

▣ Bentonite

■ Grout/Concrete

▤ Screened Casing

□ Blank Casing

▼ Groundwater level at time of drilling (ATD) or on date of measurement.

◇ % Fines (<0.075 mm)

○ % Water (Moisture) Content

Plastic Limit ———— ○ ———— Liquid Limit

Natural Water Content

SeaTac Self Storage 20401 28th Ave. South SeaTac, Washington	
Date: November 2021	Project No.: 2514.01
ZipperGeo <small>Geoprofessional Consultants</small> 19019 36th Ave. W, Suite E Lynnwood, WA	
BORING LOG: B-4 Page 2 of 2	

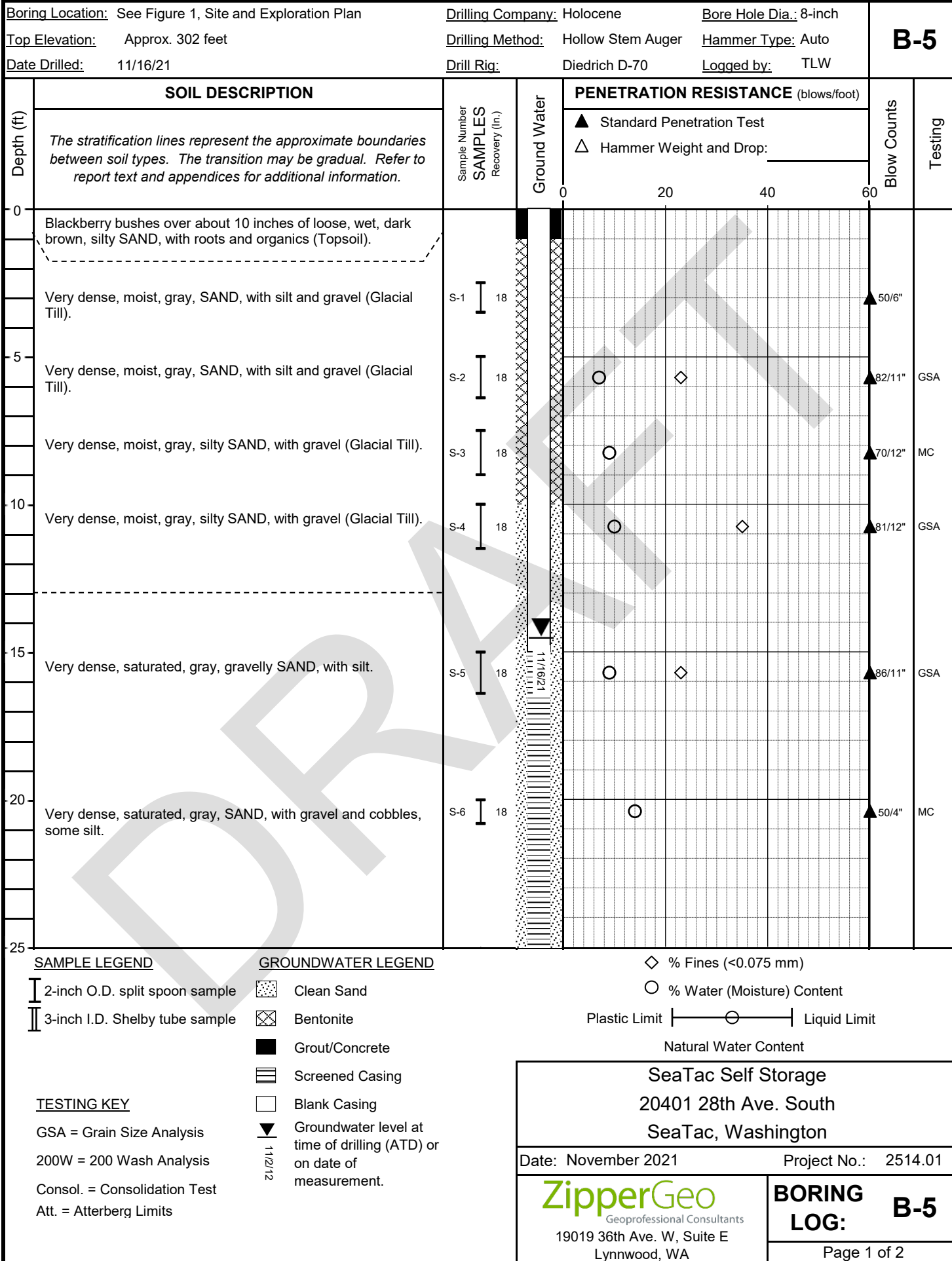

Boring Location: See Figure 1, Site and Exploration Plan		Drilling Company: Holocene		Bore Hole Dia.: 8-inch		B-5
Top Elevation: Approx. 302 feet		Drilling Method: Hollow Stem Auger		Hammer Type: Auto		
Date Drilled: 11/16/21		Drill Rig: Diedrich D-70		Logged by: TLW		

Depth (ft)	SOIL DESCRIPTION	Sample Number SAMPLES Recovery (In.)	Ground Water	PENETRATION RESISTANCE (blows/foot)	Blow Counts	Testing
	<i>The stratification lines represent the approximate boundaries between soil types. The transition may be gradual. Refer to report text and appendices for additional information.</i>			▲ Standard Penetration Test △ Hammer Weight and Drop: _____		
25	Very dense, saturated, gray, silty SAND, with gravel and cobbles. Boring terminated at approximately 25 1/2 feet below existing grade. Groundwater was observed at approximately 14 1/2 feet below existing grade while drilling.	S-7 18		50/5"		
26						
27						
28						
29						
30						
31						
32						
33						
34						
35						
36						
37						
38						
39						
40						
41						
42						
43						
44						
45						
46						
47						
48						
49						
50						

SAMPLE LEGEND

2-inch O.D. split spoon sample

3-inch I.D. Shelby tube sample

GROUNDWATER LEGEND

Clean Sand

Bentonite

Grout/Concrete

Screened Casing

Blank Casing

Groundwater level at time of drilling (ATD) or on date of measurement.

% Fines (<0.075 mm)

% Water (Moisture) Content

Plastic Limit Liquid Limit

Natural Water Content

TESTING KEY

GSA = Grain Size Analysis

200W = 200 Wash Analysis

Consol. = Consolidation Test

Att. = Atterberg Limits

SeaTac Self Storage

20401 28th Ave. South

SeaTac, Washington

Date: November 2021
Project No.: 2514.01

Geoprofessional Consultants

19019 36th Ave. W, Suite E

Lynnwood, WA

BORING LOG:

B-5

Page 2 of 2

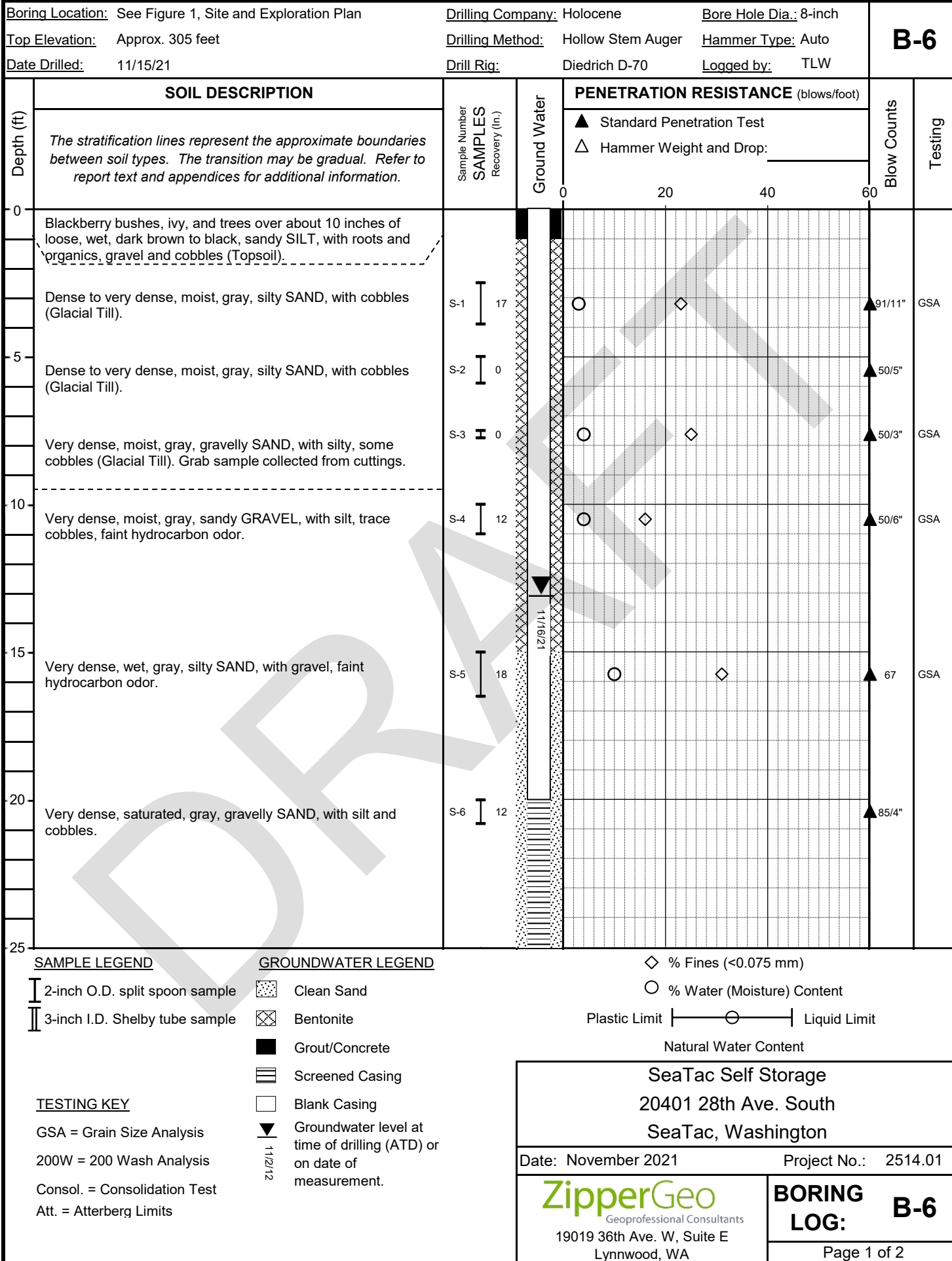

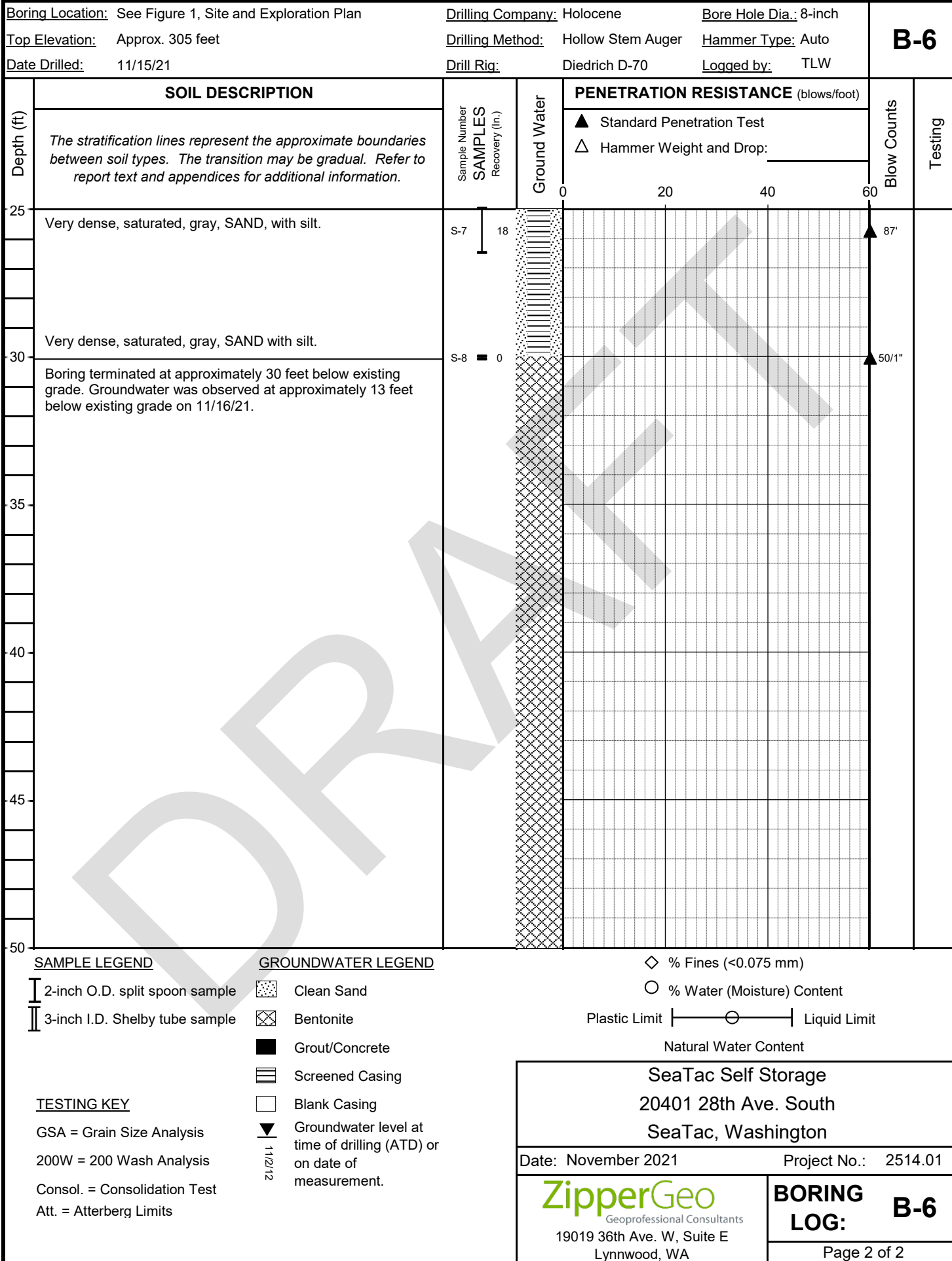

APPENDIX B
LABORATORY TESTING PROCEDURES AND TESTING RESULTS

DRAFT

APPENDIX B

LABORATORY TESTING PROCEDURES AND TESTING RESULTS

A series of laboratory tests were performed by ZGA during the course of this study to evaluate the index and geotechnical engineering properties of the subsurface soils. Descriptions of the types of tests performed are given below.

Visual Classification

Samples recovered from the exploration locations were visually classified in the field during the exploration program. Representative portions of the samples were carefully packaged in moisture tight containers and transported to our laboratory where the field classifications were verified or modified as required. Visual classification was generally done in accordance with ASTM D2488. Visual soil classification includes evaluation of color, relative moisture content, soil type based upon grain size, and accessory soil types included in the sample. Soil classifications are presented on the exploration logs in Appendix A.

Moisture Content Determinations

Moisture content determinations were performed on representative samples obtained from the explorations in order to aid in identification and correlation of soil types. The determinations were made in general accordance with the test procedures described in ASTM D2216. Moisture contents are presented on the exploration logs in Appendix A.

Grain Size Analysis

A grain size analysis indicates the range in diameter of soil particles included in a particular sample. Grain size analyses were performed on representative samples in general accordance with ASTM D6913. The results of the grain size determinations for the samples were used in classification of the soils and are presented in this appendix.

GRAIN SIZE ANALYSIS

Test Results Summary

ASTM D6913

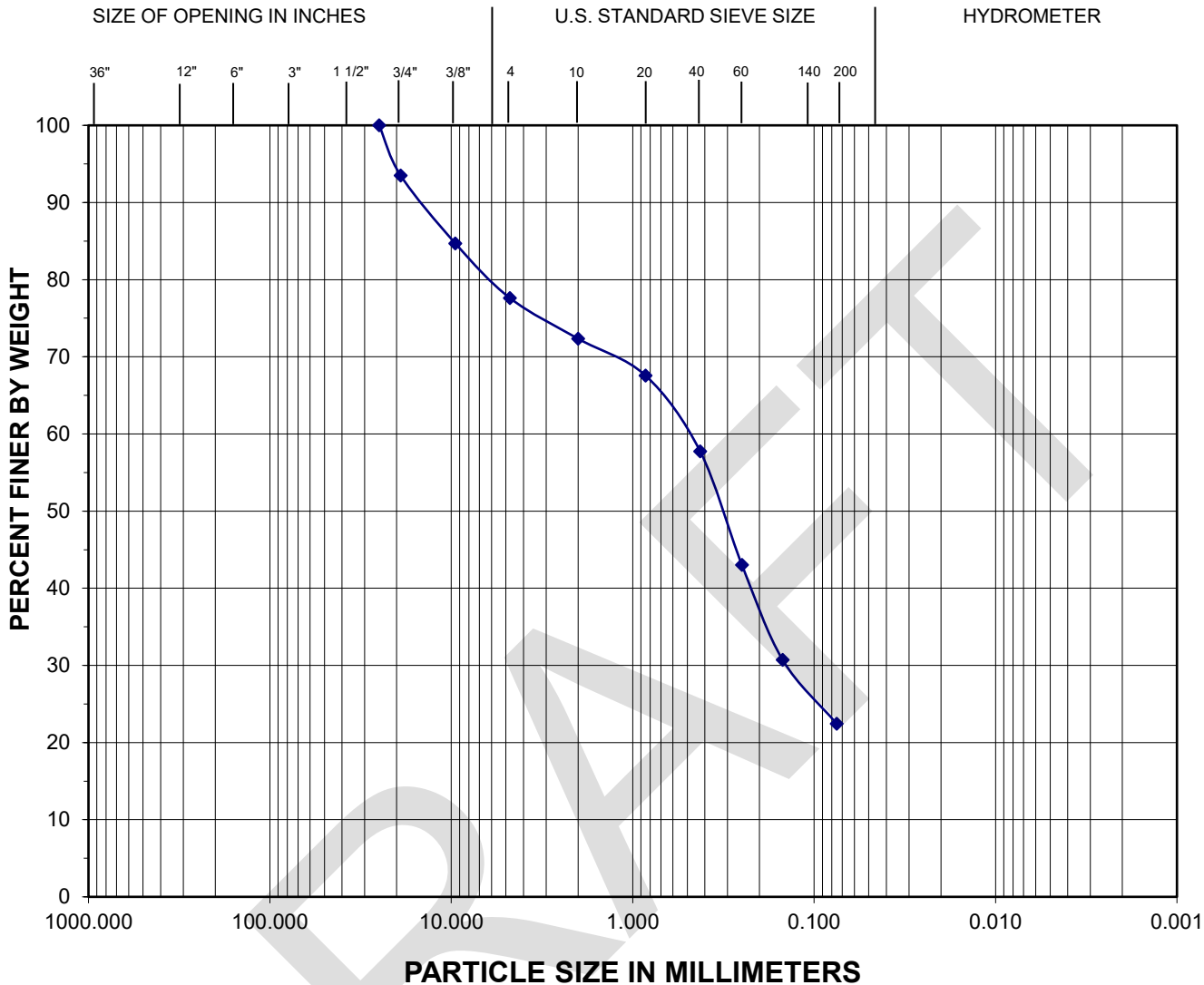

BOULDERS	COBBLES	Coarse	Fine	Coarse	Medium	Fine	Silt	Clay
		GRAVEL		SAND			FINE GRAINED	

Comments:

Exploration	Sample	Depth (feet)	Moisture (%)	Fines (%)	Description
B-1	S-1	2 1/2 ft.	9.4	22.4	SAND with gravel and silt

Zipper Geo Associates, LLC Geotechnical and Environmental Consultants	PROJECT NO: 2514.01 DATE OF TESTING: 11/19/2021	PROJECT NAME: SeaTac Self-Storage
---	--	--------------------------------------

GRAIN SIZE ANALYSIS

Test Results Summary

ASTM D6913

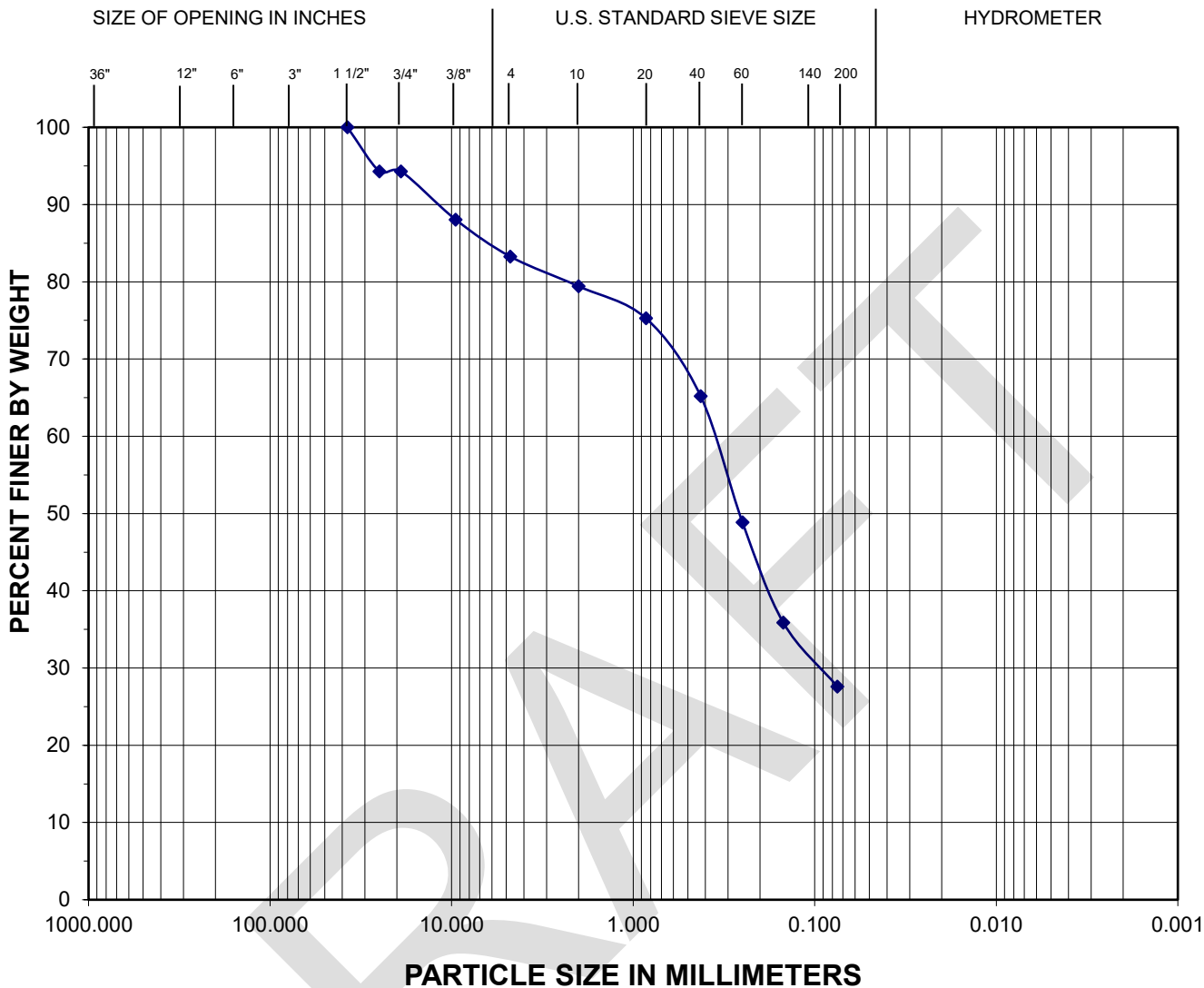

BOULDERS	COBBLES	Coarse	Fine	Coarse	Medium	Fine	Silt	Clay
		GRAVEL		SAND			FINE GRAINED	

Comments:

Exploration	Sample	Depth (feet)	Moisture (%)	Fines (%)	Description
B-1	S-3	7 1/2 ft.	10.4	27.6	SAND with gravel and silt

Zipper Geo Associates, LLC Geotechnical and Environmental Consultants	PROJECT NO: 2514.01 DATE OF TESTING: 11/19/2021	PROJECT NAME: SeaTac Self-Storage
---	--	--------------------------------------

GRAIN SIZE ANALYSIS

Test Results Summary

ASTM D6913

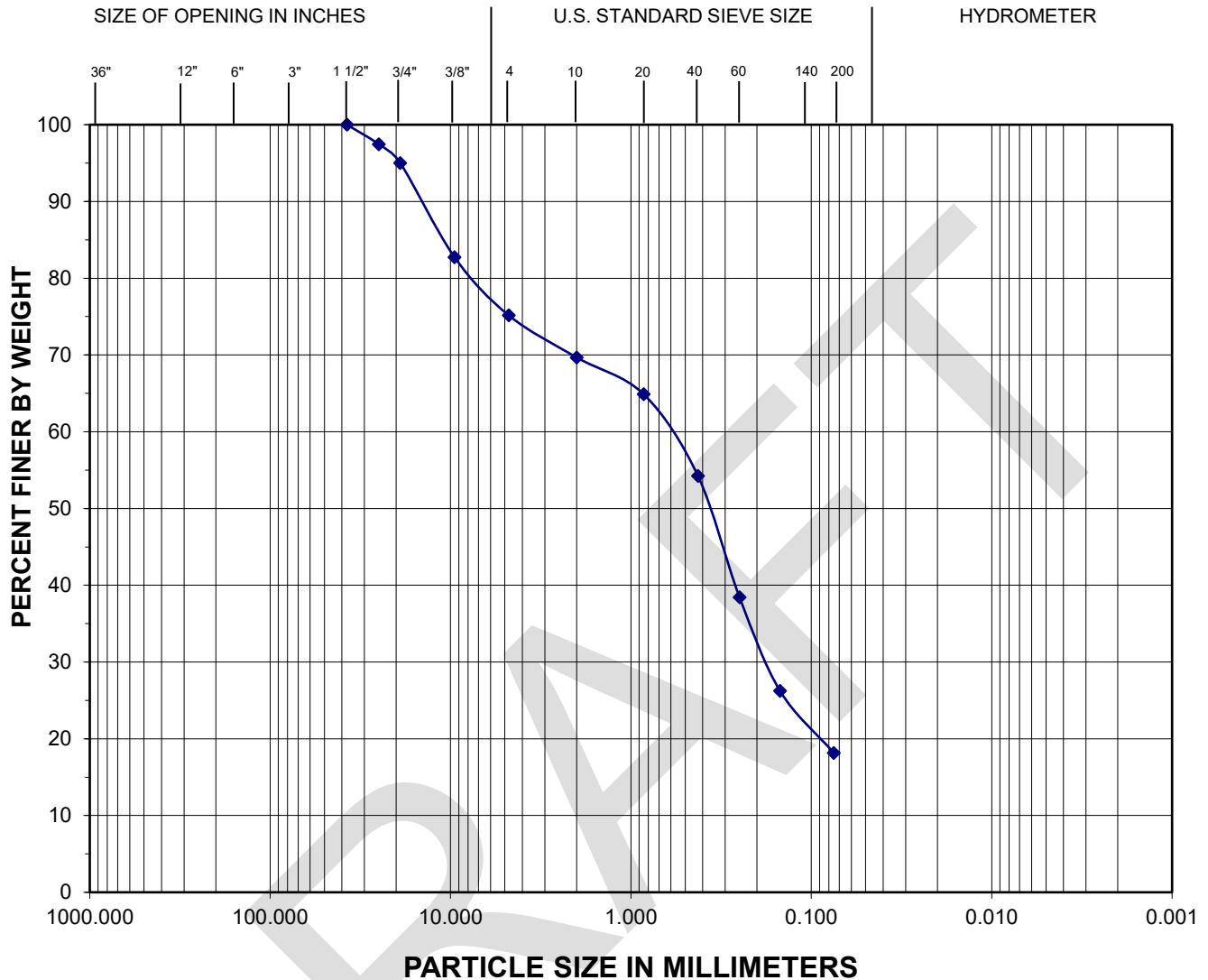

BOULDERS	COBBLES	Coarse	Fine	Coarse	Medium	Fine	Silt	Clay
		GRAVEL		SAND			FINE GRAINED	

Comments:

Exploration	Sample	Depth (feet)	Moisture (%)	Fines (%)	Description
B-2	S-3	7 1/2 ft.	8.9	18.1	SAND with gravel and silt

Zipper Geo Associates, LLC
Geotechnical and Environmental Consultants

PROJECT NO: 2514.01
DATE OF TESTING: 11/19/2021

PROJECT NAME:
SeaTac Self-Storage

GRAIN SIZE ANALYSIS

Test Results Summary

ASTM D6913

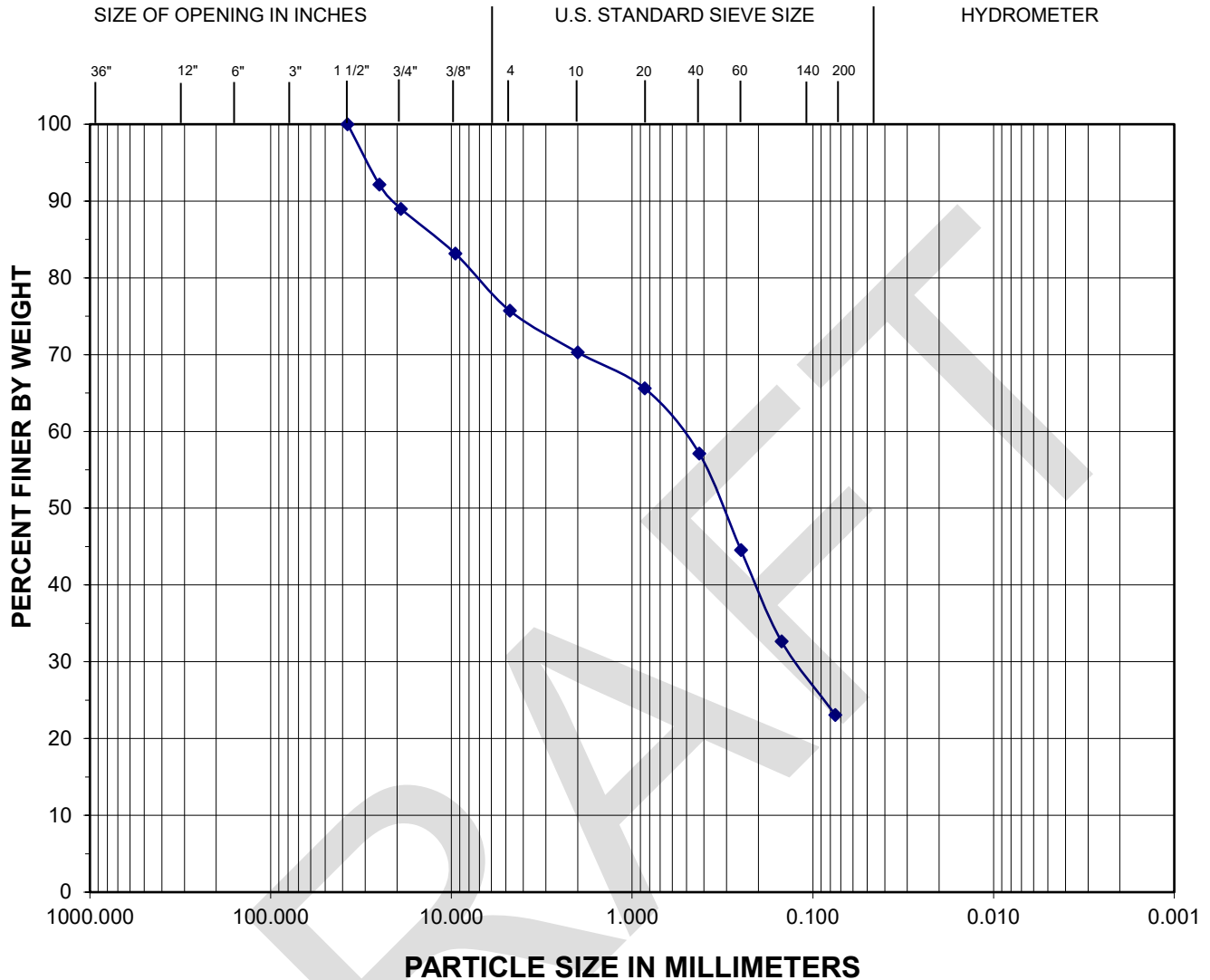

		Coarse	Fine	Coarse	Medium	Fine	Silt	Clay
BOULDERS	COBBLES	GRAVEL		SAND			FINE GRAINED	

Comments:

Exploration	Sample	Depth (feet)	Moisture (%)	Fines (%)	Description
B-5	S-2	5 ft.	6.8	23.1	SAND with gravel and silt

Zipper Geo Associates, LLC
Geotechnical and Environmental Consultants

PROJECT NO: 2514.01
DATE OF TESTING: 11/19/2021

PROJECT NAME:
SeaTac Self-Storage

GRAIN SIZE ANALYSIS

Test Results Summary

ASTM D6913

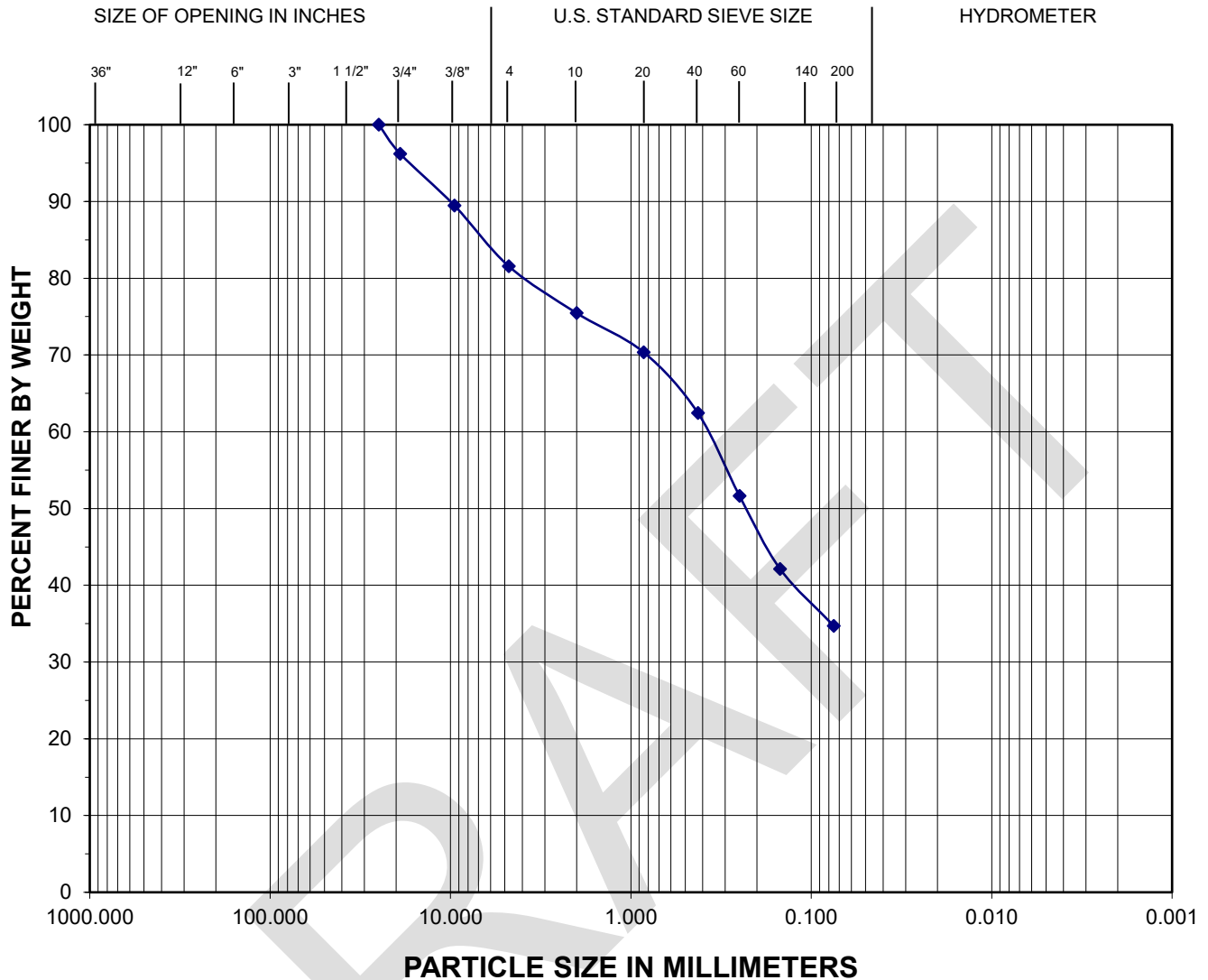

BOULDERS	COBBLES	Coarse	Fine	Coarse	Medium	Fine	Silt	Clay
		GRAVEL		SAND			FINE GRAINED	

Comments:

Exploration	Sample	Depth (feet)	Moisture (%)	Fines (%)	Description
B-5	S-4	10 ft.	9.5	34.7	silty SAND, with gravel

Zipper Geo Associates, LLC
Geotechnical and Environmental Consultants

PROJECT NO: 2514.01
DATE OF TESTING: 11/19/2021

PROJECT NAME:
SeaTac Self-Storage

GRAIN SIZE ANALYSIS

Test Results Summary

ASTM D6913

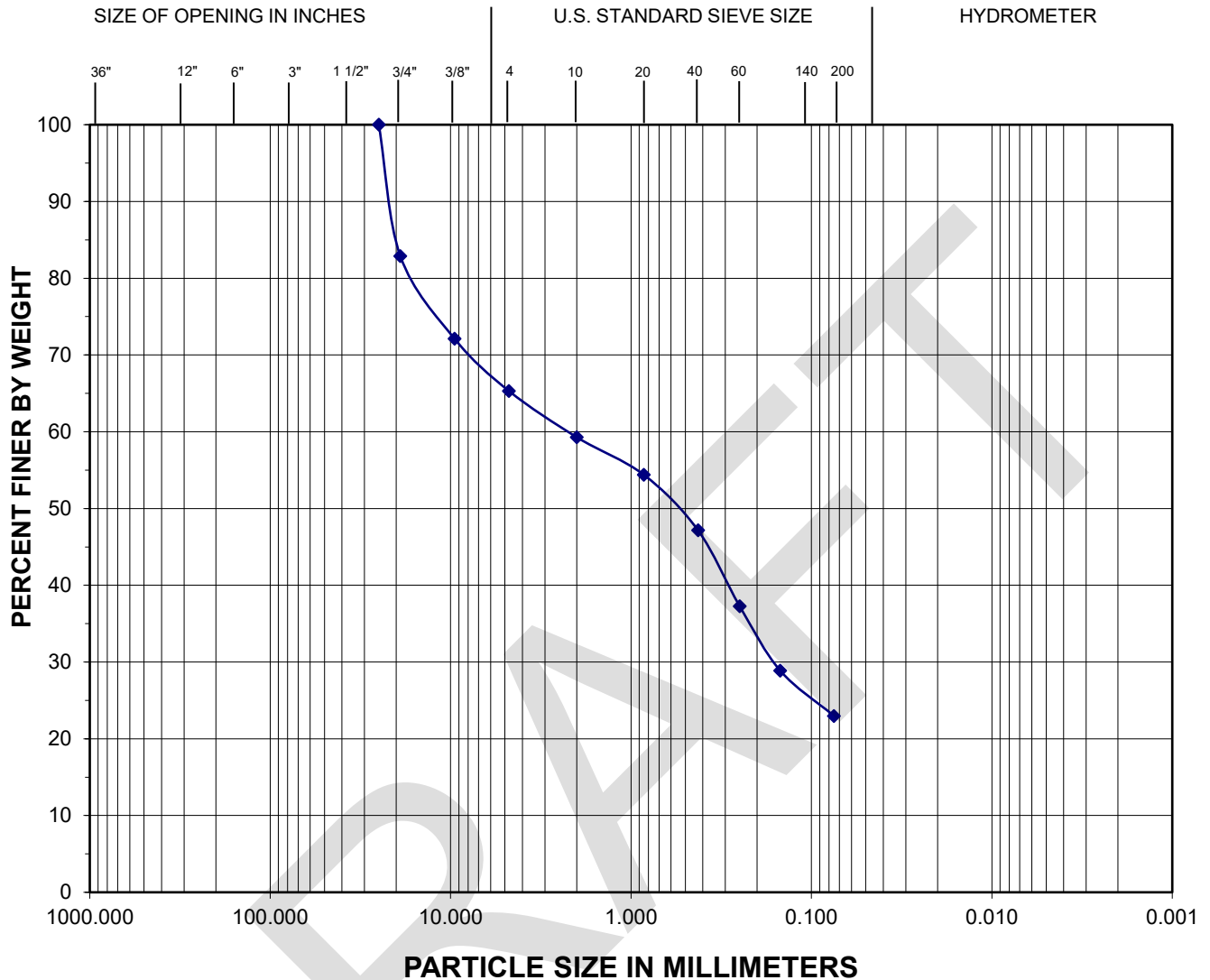

BOULDERS	COBBLES	Coarse	Fine	Coarse	Medium	Fine	Silt	Clay
		GRAVEL		SAND			FINE GRAINED	

Comments:

Exploration	Sample	Depth (feet)	Moisture (%)	Fines (%)	Description
B-5	S-5	15 ft.	8.5	23.0	gravelly SAND, with silt

Zipper Geo Associates, LLC
Geotechnical and Environmental Consultants

PROJECT NO: 2514.01
DATE OF TESTING: 11/19/2021

PROJECT NAME:
SeaTac Self-Storage

GRAIN SIZE ANALYSIS

Test Results Summary

ASTM D6913

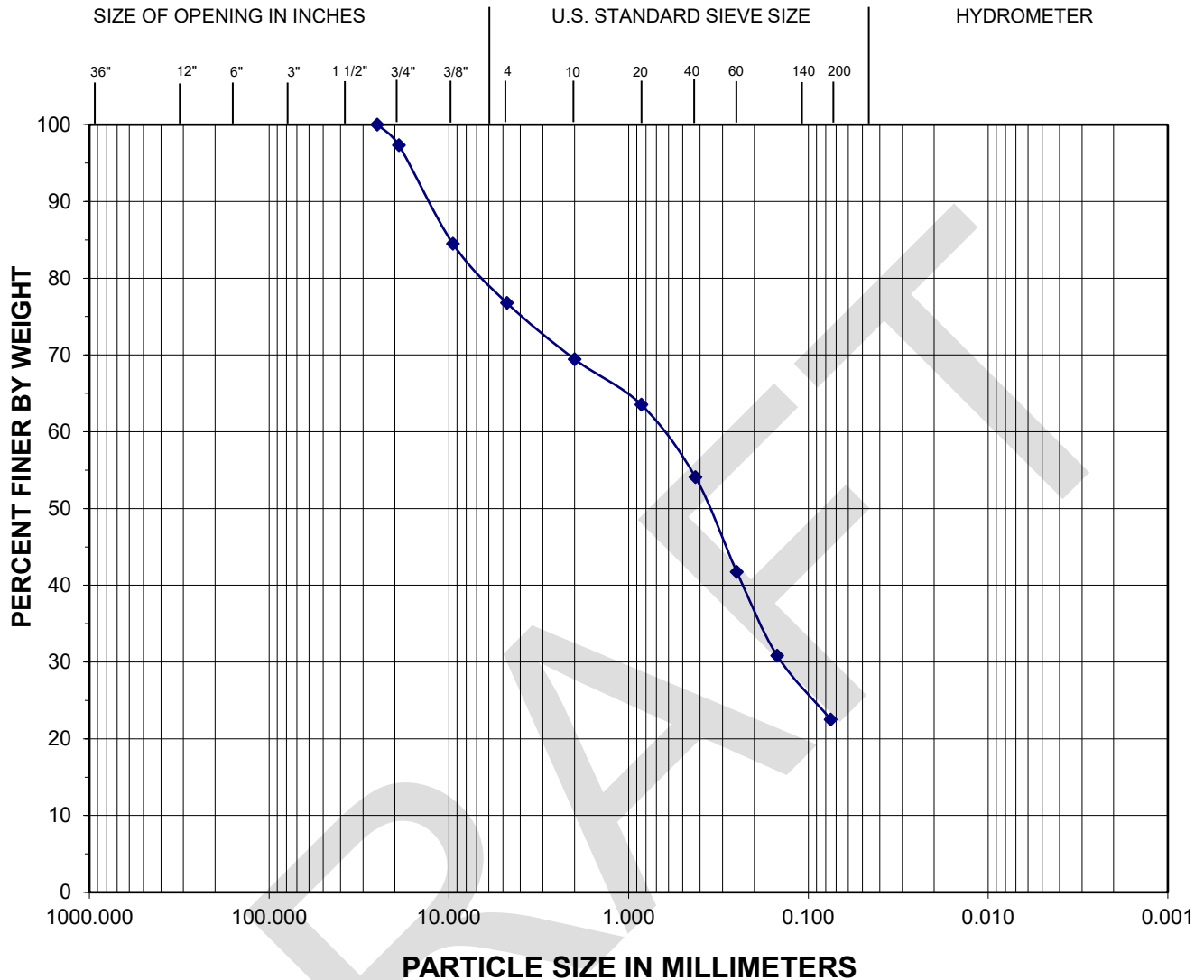

BOULDERS	COBBLES	Coarse	Fine	Coarse	Medium	Fine	Silt	Clay
		GRAVEL		SAND			FINE GRAINED	

Comments:

Exploration	Sample	Depth (feet)	Moisture (%)	Fines (%)	Description
B-6	S-1	2 1/2 ft.	3.0	22.5	SAND, with gravel and silt

Zipper Geo Associates, LLC Geotechnical and Environmental Consultants	PROJECT NO: 2514.01 DATE OF TESTING: 11/19/2021	PROJECT NAME: SeaTac Self-Storage
---	--	--------------------------------------

GRAIN SIZE ANALYSIS

Test Results Summary

ASTM D6913

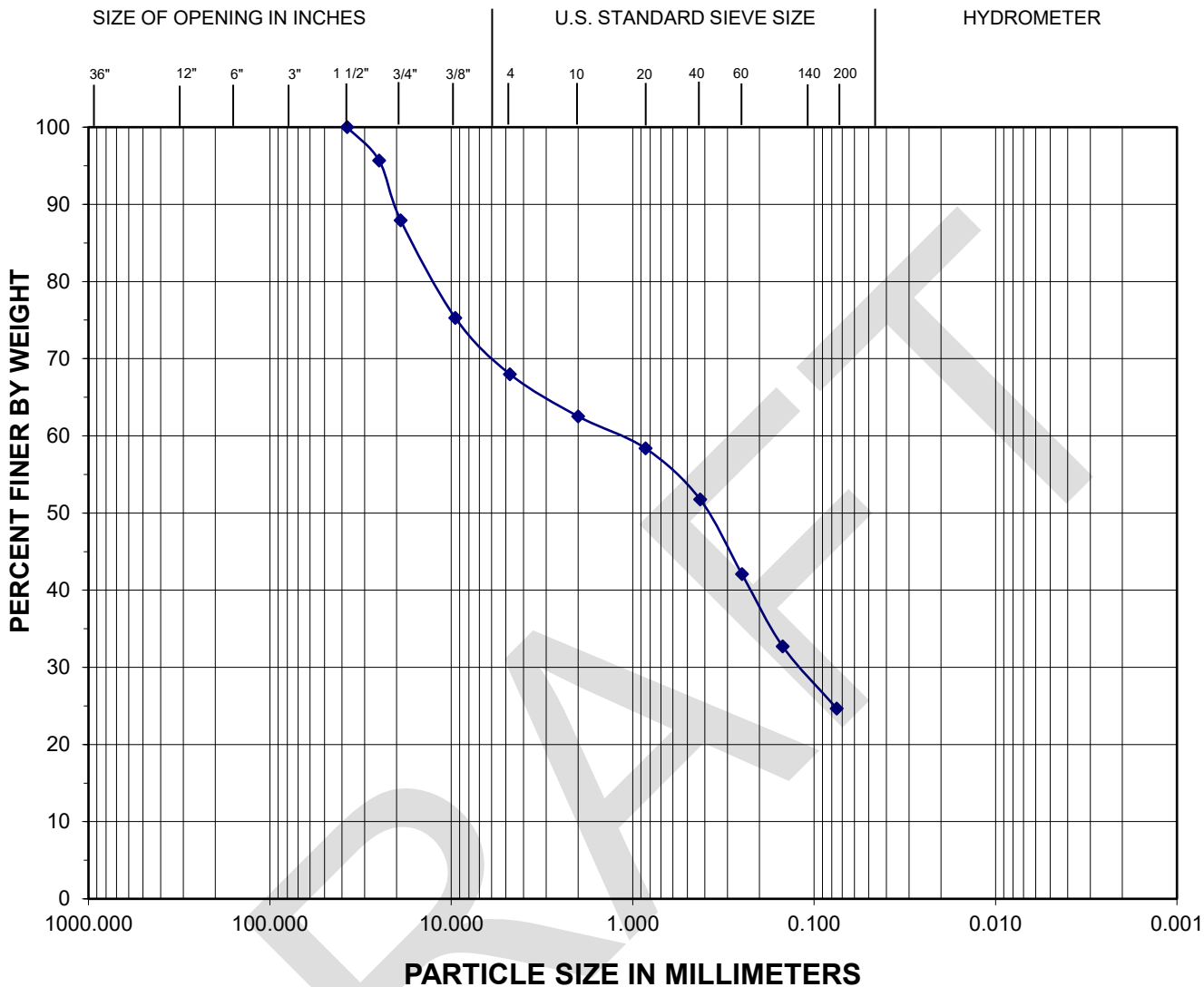

BOULDERS	COBBLES	Coarse	Fine	Coarse	Medium	Fine	Silt	Clay
		GRAVEL		SAND			FINE GRAINED	

Comments:

Exploration	Sample	Depth (feet)	Moisture (%)	Fines (%)	Description
B-6	S-3	7.5 ft.	4.4	24.7	gravelly SAND, with silt

Zipper Geo Associates, LLC Geotechnical and Environmental Consultants	PROJECT NO: 2514.01 DATE OF TESTING: 11/19/2021	PROJECT NAME: SeaTac Self-Storage
---	--	--------------------------------------

GRAIN SIZE ANALYSIS

Test Results Summary

ASTM D6913

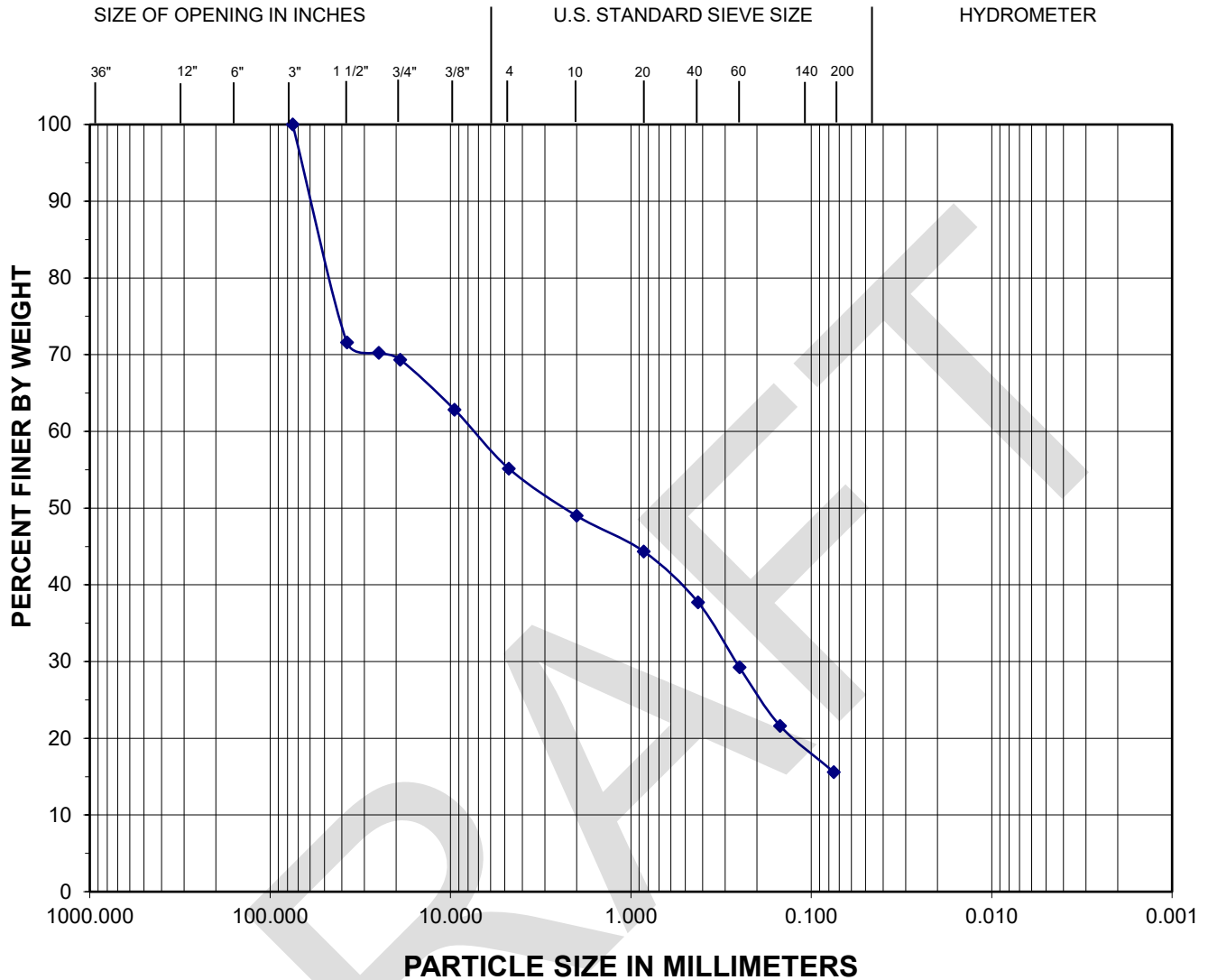

BOULDERS	COBBLES	Coarse	Fine	Coarse	Medium	Fine	Silt	Clay
		GRAVEL		SAND			FINE GRAINED	

Comments:

Exploration	Sample	Depth (feet)	Moisture (%)	Fines (%)	Description
B-6	S-4	10 feet	4.0	15.6	Sandy GRAVEL, with silt

Zipper Geo Associates, LLC
Geotechnical and Environmental Consultants

PROJECT NO: 2514.01
DATE OF TESTING: 11/19/2021

PROJECT NAME:
SeaTac Self-Storage

GRAIN SIZE ANALYSIS

Test Results Summary

ASTM D6913

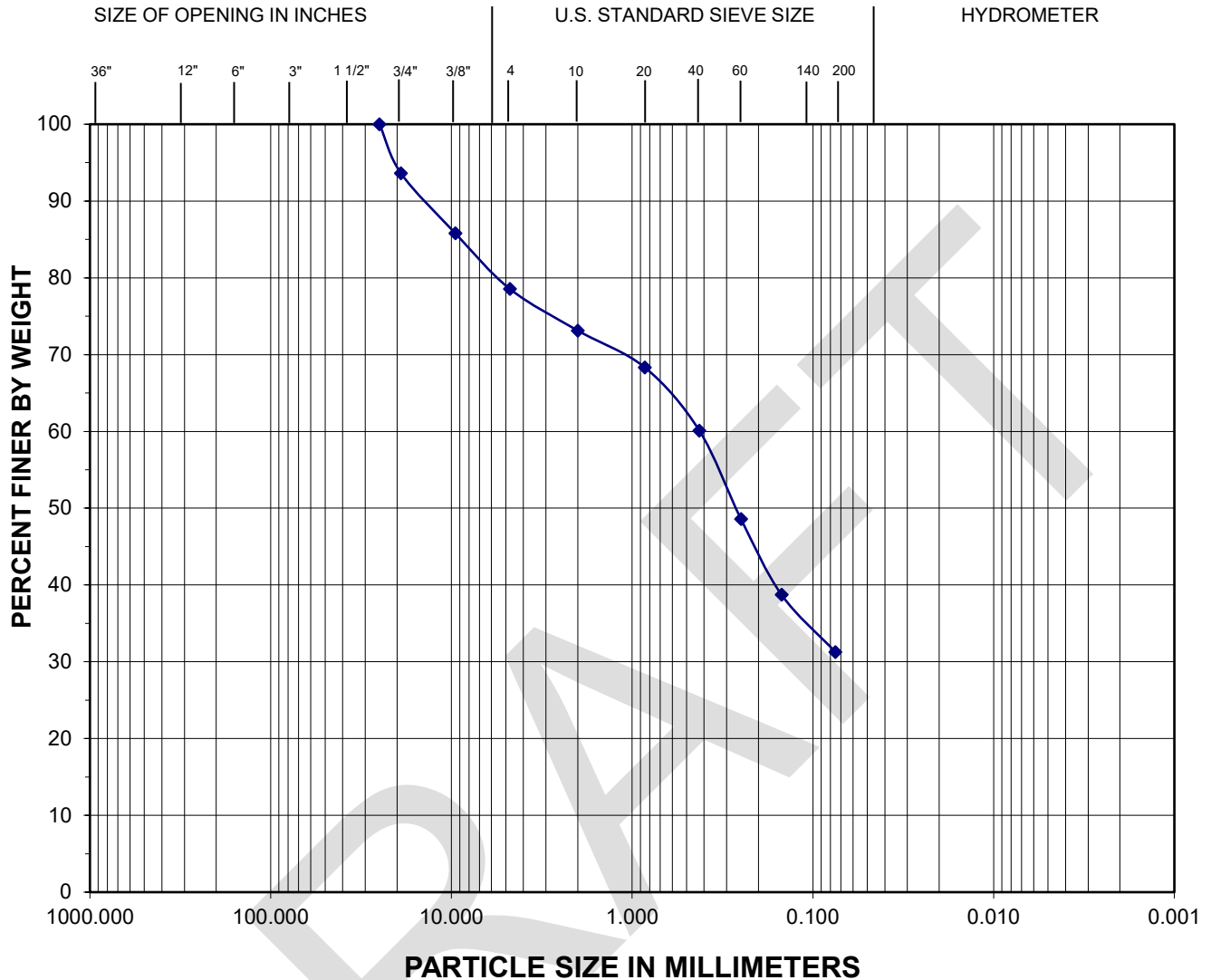

		Coarse	Fine	Coarse	Medium	Fine	Silt	Clay
BOULDERS	COBBLES	GRAVEL		SAND			FINE GRAINED	

Comments:

Exploration	Sample	Depth (feet)	Moisture (%)	Fines (%)	Description
B-6	S-5	15 feet	10.0	31.3	Silty SAND, with gravel

Zipper Geo Associates, LLC
Geotechnical and Environmental Consultants

PROJECT NO: 2514.01
DATE OF TESTING: 11/19/2021

PROJECT NAME:
SeaTac Self-Storage

Arborist Report

To: Jackson Main Architecture c/o Casey Kispert
Site: 20401 S 204th St SeaTac, WA 98198, Parcel #3445000140
Re: Tree Inventory and Assessment
Date: May 4, 2022
Project Arborists: Andrea Starbird
ISA Certified Arborist #PN-9084A
ISA Qualified Tree Risk Assessor
Reviewed By: Sean Dugan, RCA #457
ISA Board Certified Master Arborist #PN-5459B
ISA Qualified Tree Risk Assessor
Referenced Documents: SeaTac Self-Storage Feasibility Study (Jackson Main Architecture, 10/8/2021)
SeaTac Self-Storage Site Plan (Jackson Main Architecture, 03/23/2022)
Attached: Table of Trees
Tree Site Map

Summary

I inventoried and assessed 38 significant trees on-site. Site trees are identified numerically and are tagged with aluminum tree tags.

The project proposes to remove all trees on the site to accommodate the development of a self-storage complex. To remove all trees on-site, the city of SeaTac requires a no fee "Tree Clearing Permit" from the Department. Once a building permit is approved for the new development, the project must apply for a no-fee Tree Clearing Permit prior to removing the trees.

Replacement trees and site landscaping will be required per SMC Chapter 15.445 Landscaping and Tree Retention.

There are three trees off-site with overhanging canopies. I estimated the diameter of these trees from the subject site; off-site trees are identified alphabetically.

Assignment and Scope of Work

This report outlines the site inspection by Andrea Starbird and Malia Seavey, of Tree Solutions Inc. on December 3, 2021. I was asked to visit the site and assess significant trees on-site. I was asked to produce an Arborist Report documenting my findings and recommendations. Jackson Main Architecture requested these services to inform project planning.

Observations

Site

The 73,062 square foot site fronts S 204th St in SeaTac, WA and is zoned Regional Business Mix (RBX). The site is currently forested and undeveloped. The adjacent parcels to the south are zoned Mobile Home Park (MHP).

The project Pre-Application Packet notes that according to the city of SeaTac, a steep slope environmentally critical area may be present on the site.

According to King County iMap, and the SeaTac Comprehensive Plan environmental maps, there are no environmentally sensitive areas on the parcel.

Trees

SeaTac municipal code (SMC) defines a significant tree as 'an existing healthy tree which, when measured three (3) feet above grade, has a minimum diameter of:

- A. 8 inches for evergreen trees; or
- B. 12 inches for deciduous trees (excluding poplar trees).

Tree Solutions measured or estimated diameters of assessed trees at 3 feet above grade; this measurement is referenced as Diameter at Standard Height (DSH) for the purpose for this report.

There were several cottonwood (*Populus trichocarpa*) trees on the site. As SMC excludes poplar trees from the definition of a significant tree, I did not inventory or assess the cottonwood trees, but did identify surveyed cottonwoods on the attached annotated survey.

I have included an aerial image of the site and attached a table of trees that has detailed information about each tree.

Discussion—Construction Impacts

The City of SeaTac Municipal Code (SMC) 15.445.420 provides retention guidelines, which indicate significant trees located in the following areas are not required to be saved:

1. Trees within the building footprint of a proposed structure.
2. Trees within any private access easement and interior roads.
3. Trees within any proposed utility easement

Proposed Plans

The SeaTac Self-Storage feasibility plan proposes a new self-storage facility with associated parking and landscaping. As drawn, significant trees 447 and 449 will be retained. The remaining trees will require removal to accommodate development. Site trees are all located within the proposed building footprint, or road and right-of-way improvements.

Once a building permit is approved for the project, a no fee Tree Clearing Permit is required to clear the trees approved for removal.

Landscaping will be required as outlined in SMC 15.445.200. This site is adjacent to a MHP, which means additional requirements for buffering purposes apply per SMC 15.445.210.

Adjacent Site Trees

Off-site trees A, B, and C located along the south property line will be retained.

Tree Protection

SeaTac requires tree protection at the dripline of retained trees, which is appropriate for all trees being proposed for retention.

Install tree protection fencing at the outer edge of the dripline. Tree protection fencing should be installed at the extent of the tree protection zone and should consist of 6-foot-tall chain link fencing. No sediment control fencing may be trenched through tree protection zones.

No construction access, materials dumping, staging or storing may occur within the tree protection areas. If clearance pruning is required to accommodate construction access, all pruning shall be performed by an experienced ISA certified arborist and conform with current ANSI A300 standards.

Recommendations

- Add driplines for site trees proposed for retention and all off-site trees to plans per attached Table of Trees.
- Tree protection consisting of chain link fencing should be installed at the tree protection zone (dripline) for all retained off-site trees. Trees growing in a group should be protected at the edge of their shared driplines. General tree protection specifications are provided in Appendix F
- Obtain all necessary permits and approval from the city prior to commencement of site work.
- Remove all invasive species during development.
- All pruning should be conducted by an ISA certified arborist following current ANSI A300 specifications.¹

Respectfully submitted,

Andrea Starbird,
Consulting Arborist

¹ ANSI A300 (Part 1) – 2017 American National Standards Institute. American National Standard for Tree Care Operations: Tree, Shrub, and Other Woody Plant Maintenance: Standard Practices (Pruning). New York: Tree Care Industry Association, 2017.

Appendix A Glossary

ANSI A300: American National Standards Institute (ANSI) standards for tree care

codominant stems: stems or branches of nearly equal diameter, often weakly attached (Matheny *et al.* 1998)

DBH or DSH: diameter at breast or standard height; the diameter of the trunk measured 54 inches (4.5 feet) above grade (Council of Tree and Landscape Appraisers 2019)

deciduous: tree or other plant that loses its leaves sometime during the year and stays leafless generally during the cold season (Lilly 2001)

evergreen: tree or plant that keeps its needles or leaves year round; this means for more than one growing season (Lilly 2001)

ISA: International Society of Arboriculture

included bark: bark that becomes embedded in a crotch between branch and trunk or between codominant stems and causes a weak structure (Lilly 2001)

regulated tree: A tree required by municipal code to be identified in an arborist report.

structural defects: flaws, decay, or other faults in the trunk, branches, or root collar of a tree, which may lead to failure (Lilly 2001)

Visual Tree Assessment (VTA): method of evaluating structural defects and stability in trees by noting the pattern of growth (Mattheck & Breloer 1994)

Appendix B References

Accredited Standards Committee A300 (ASC 300). ANSI A300 (Part 1) Tree, Shrub, and Other Woody Plant Management – Standard Practices (Pruning). Londonderry: Tree Care Industry Association, 2017.

Council of Tree and Landscape Appraisers, Guide for Plant Appraisal, 10th Edition Second Printing. Atlanta, GA: The International Society of Arboriculture (ISA), 2019.

Dunster & Associates Environmental Consultants Ltd. Assessing Trees in Urban Areas and the Urban-Rural Interface, US Release 1.0. Silverton: Pacific Northwest Chapter ISA, 2006.

Dunster, Julian A., E. Thomas Smiley, Nelda Matheny, and Sharon Lilly. Tree Risk Assessment Manual. Champaign, Illinois: International Society of Arboriculture, 2013.

E. Smiley, N. Matheny, S. Lilly. Best Management Practices: TREE RISK ASSESSMENT. ISA 2011.

Lilly, Sharon. Arborists' Certification Study Guide. Champaign, IL: The International Society of Arboriculture, 2001.

Matheny, Nelda and James R. Clark. Trees and Development: A Technical Guide to Preservation of Trees During Land Development. Champaign, IL: International Society of Arboriculture, 1998.

Mattheck, Claus and Helge Breloer, The Body Language of Trees.: A Handbook for Failure Analysis. London: HMSO, 1994.

SeaTac Zoning Code Chapter 15.105 Definitions

SeaTac Municipal Code 15.445.400 Tree Retention

SeaTac Municipal Code 15.445.450 Protection of Significant Trees

Appendix C Site Map



Figure 1. Site map, yellow lines indicate approximate parcel boundaries. Image source: King County iMap.

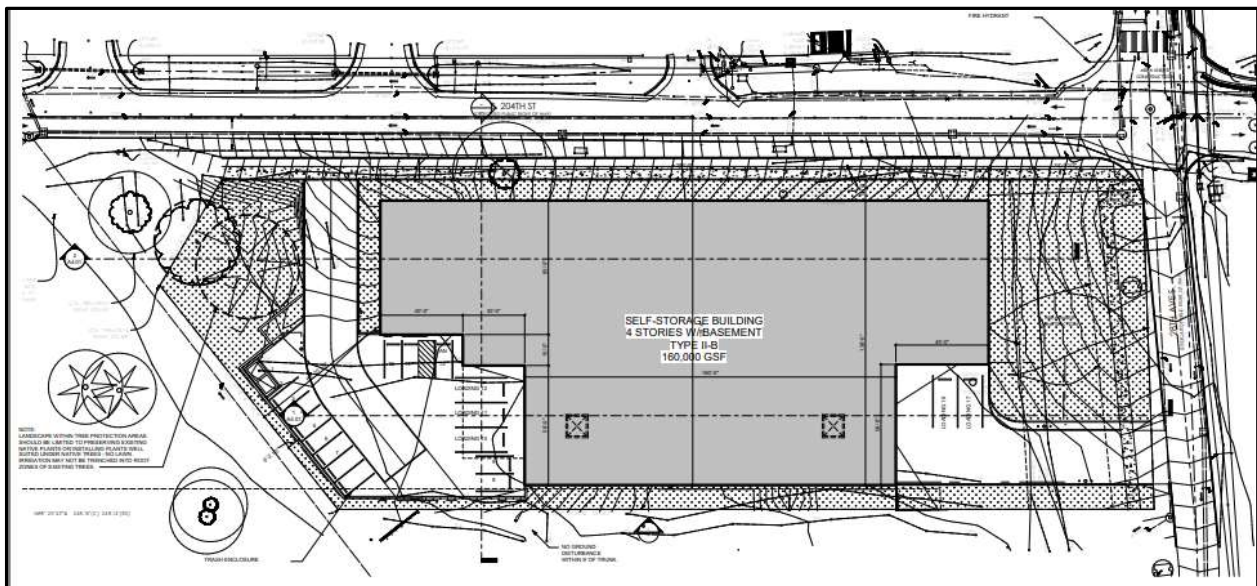

Figure 2. Site plan produced by Jackson Main Architecture. All but two site trees are proposed for removal to accommodate development.

Appendix D Assumptions & Limiting Conditions

- 1 Consultant assumes that the site and its use do not violate, and is in compliance with, all applicable codes, ordinances, statutes or regulations.
- 2 The consultant may provide a report or recommendation based on published municipal regulations. The consultant assumes that the municipal regulations published on the date of the report are current municipal regulations and assumes no obligation related to unpublished city regulation information.
- 3 Any report by the consultant and any values expressed therein represent the opinion of the consultant, and the consultant's fee is in no way contingent upon the reporting of a specific value, a stipulated result, the occurrence of a subsequent event, or upon any finding to be reported.
- 4 All photographs included in this report were taken by Tree Solutions, Inc. during the documented site visit, unless otherwise noted. Sketches, drawings and photographs (included in, and attached to, this report) are intended as visual aids and are not necessarily to scale. They should not be construed as engineering drawings, architectural reports or surveys. The reproduction of any information generated by architects, engineers or other consultants and any sketches, drawings or photographs is for the express purpose of coordination and ease of reference only. Inclusion of such information on any drawings or other documents does not constitute a representation by the consultant as to the sufficiency or accuracy of the information.
- 5 Unless otherwise agreed, (1) information contained in any report by consultant covers only the items examined and reflects the condition of those items at the time of inspection; and (2) the inspection is limited to visual examination of accessible items without dissection, excavation, probing, climbing, or coring.
- 6 These findings are based on the observations and opinions of the authoring arborist, and do not provide guarantees regarding the future performance, health, vigor, structural stability or safety of the plants described and assessed.
- 7 Measurements are subject to typical margins of error, considering the oval or asymmetrical cross-section of most trunks and canopies.
- 8 Tree Solutions did not review any reports or perform any tests related to the soil located on the subject property unless outlined in the scope of services. Tree Solutions staff are not and do not claim to be soils experts. An independent inventory and evaluation of the site's soil should be obtained by a qualified professional if an additional understanding of the site's characteristics is needed to make an informed decision.
- 9 Our assessments are made in conformity with acceptable evaluation/diagnostic reporting techniques and procedures, as recommended by the International Society of Arboriculture.

Appendix E Methods

Measuring

I measured the diameter of each tree at 36 inches above grade, diameter at standard height (DSH). If a tree had multiple stems, I measured each stem individually at standard height and determined a single-stem equivalent diameter by using the method outlined in the Guide for Plant Appraisal, 10th Edition Second Printing published by the Council of Tree and Landscape Appraisers. A tree is regulated based on this single-stem equivalent diameter value.

Tagging

I tagged each tree with a circular aluminum tag at eye level. I assigned each tree a numerical identifier on our map and in our tree table, corresponding to this tree tag. I used alphabetical identifiers for trees off-site.

Evaluating

I evaluated tree health and structure utilizing visual tree assessment (VTA) methods. The basis behind VTA is the identification of symptoms, which the tree produces in reaction to a weak spot or area of mechanical stress. A tree reacts to mechanical and physiological stresses by growing more vigorously to re-enforce weak areas, while depriving less stressed parts. An understanding of the uniform stress allows the arborist to make informed judgments about the condition of a tree.

Rating

When rating tree health, I took into consideration crown indicators such as foliar density, size, color, stem and shoot extensions. When rating tree structure, I evaluated the tree for form and structural defects, including past damage and decay. Tree Solutions has adapted our ratings based on the Purdue University Extension formula values for health condition (*Purdue University Extension bulletin FNR-473-W - Tree Appraisal*). These values are a general representation used to assist arborists in assigning ratings.

Health

Excellent - Perfect specimen with excellent form and vigor, well-balanced crown. Normal to exceeding shoot length on new growth. Leaf size and color normal. Trunk is sound and solid. Root zone undisturbed. No apparent pest problems. Long safe useful life expectancy for the species.

Good - Imperfect canopy density in few parts of the tree, up to 10% of the canopy. Normal to less than ¾ typical growth rate of shoots and minor deficiency in typical leaf development. Few pest issues or damage, and if they exist they are controllable or tree is reacting appropriately. Normal branch and stem development with healthy growth. Safe useful life expectancy typical for the species.

Fair - Crown decline and dieback up to 30% of the canopy. Leaf color is somewhat chlorotic/necrotic with smaller leaves and “off” coloration. Shoot extensions indicate some stunting and stressed growing conditions. Stress cone crop clearly visible. Obvious signs of pest problems contributing to lesser condition, control might be possible. Some decay areas found in main stem and branches. Below average safe useful life expectancy

Poor - Lacking full crown, more than 50% decline and dieback, especially affecting larger branches. Stunting of shoots is obvious with little evidence of growth on smaller stems. Leaf size and color reveals overall stress in the plant. Insect or disease infestation may be severe and uncontrollable. Extensive decay or hollows in branches and trunk. Short safe useful life expectancy.

Structure

Excellent - Root plate undisturbed and clear of any obstructions. Trunk flare has normal development. No visible trunk defects or cavities. Branch spacing/structure and attachments are free of any defects.

Good - Root plate appears normal, with only minor damage. Possible signs of root dysfunction around trunk flare. Minor trunk defects from previous injury, with good closure and less than 25% of bark section missing. Good branch habit; minor dieback with some signs of previous pruning. Codominant stem formation may be present, requiring minor corrections.

Fair - Root plate reveals previous damage or disturbance. Dysfunctional roots may be visible around the main stem. Evidence of trunk damage or cavities, with decay or defects present and less than 30% of bark sections missing on trunk. Co-dominant stems are present. Branching habit and attachments indicate poor pruning or damage, which requires moderate corrections.

Poor - Root plate disturbance and defects indicate major damage, with girdling roots around the trunk flare. Trunk reveals more than 50% of bark section missing. Branch structure has poor attachments, with several structurally important branches dead or broken. Canopy reveals signs of damage or previous topping or lion-tailing, with major corrective action required.

Appendix F Tree Protection Specifications

The following is a list of protection measures that must be employed before, during and after construction to ensure the long-term viability of retained trees.

1. **Project Arborist:** The project arborists shall at minimum have an International Society of Arboriculture (ISA) Certification and ISA Tree Risk Assessment Qualification.
2. **Tree Protection Zone (TPZ):** The City of SeaTac requires that a tree protection zone (TPZ) is established at the dripline of retained significant trees, however grade may not be lowered within the larger of either the dripline of the tree, or an area defined by 1 foot of every 1 inch of trunk diameter measured at 4 feet above grade. In some cases, the TPZ may extend outside tree protection fencing. Work within the TPZ must be approved and monitored by the project arborist.
3. **Tree Protection Fencing:** Tree protection shall consist of 6-foot chain-link fencing installed at the TPZ as approved by the project arborist. Fence posts shall be anchored into the ground or bolted to existing hardscape surfaces.
 - a. Where trees are being retained as a group the fencing shall encompass the entire area including all landscape beds or lawn areas associated with the grove.
 - b. Per arborist approval, TPZ fencing may be placed at the edge of existing hardscape within the TPZ to allow for staging and traffic.
 - c. Where work is planned within the TPZ, install fencing at edge of TPZ and move to limits of disturbance at the time that the work within the TPZ is planned to occur. This ensures that work within the TPZ is completed to specification.
 - d. Where trees are protected at the edge of the project boundary, construction limits fencing shall be incorporated as the boundary of tree protection fencing.
4. **Access Beyond Tree Protection Fencing:** In areas where work such as installation of utilities is required within the TPZ, a locking gate will be installed in the fencing to facilitate access. The project manager or project arborist shall be present when tree protection areas are accessed.
5. **Tree Protection Signage:** Tree protection signage shall be affixed to fencing every 20 feet. Signage shall be fluorescent, at least 2' x 2' in size, with 3" tall text. Signage will note: "Tree Protection Area – Do Not Enter: Entry into the tree protection area is prohibited unless authorized by the project manager." Signage shall include the contact information for the project manager and instructions for gaining access to the area.
6. **Filter / Silt Fencing:** Filter / silt fencing within the TPZ of retained trees shall be installed in a manner that does not sever roots. Install so that filter / silt fencing sits on the ground and is weighed in place by sandbags or gravel. Do not trench to insert filter / silt fencing into the ground.
7. **Monitoring:** The project arborist shall monitor all ground disturbance at the edge of or within the TPZ, including where the TPZ extends beyond the tree protection fencing.
8. **Soil Protection:** No parking, foot traffic, materials storage, or dumping (including excavated soils) are allowed within the TPZ. Heavy machinery shall remain outside of the TPZ. Access to the tree protection area will be granted under the supervision of the project arborist. If project arborist allows, heavy machinery can enter the area if soils are protected from the load. Acceptable methods of soil protection include applying 3/4-inch plywood over 4 to 6 inches of wood chip mulch or use of AlturnaMats® (or equivalent product approved by the project arborist). Retain existing paved surfaces within or at the edge of the TPZ for as long as possible.
9. **Soil Remediation:** Soil compacted within the TPZ of retained trees shall be remediated using pneumatic air excavation according to a specification produced by the project arborist.
10. **Canopy Protection:** Where fencing is installed at the limits of disturbance within the TPZ, canopy management (pruning or tying back) shall be conducted to ensure that vehicular traffic does not

damage canopy parts. Exhaust from machinery shall be located five feet outside the dripline of retained trees. No exhaust shall come in contact with foliage for prolonged periods of time.

11. **Duff/Mulch:** Apply 6 inches of arborist wood chip mulch or hog fuel over bare soil within the TPZ to prevent compaction and evaporation. TPZ shall be free of invasive weeds to facilitate mulch application. Keep mulch 1 foot away from the base of trees and 6 inches from retained understory vegetation. Retain and protect as much of the existing duff and understory vegetation as possible.
12. **Excavation:** Excavation done at the edge of or within the TPZ shall use alternative methods such as pneumatic air excavation or hand digging. If heavy machinery is used, use flat front buckets with the project arborist spotting for roots. When roots are encountered, stop excavation and cleanly sever roots. The project arborist shall monitor all excavation done within the TPZ.
13. **Fill:** Limit fill to 1 foot of uncompacted well-draining soil, within the TPZ of retained trees. In areas where additional fill is required, consult with the project arborist. Fill must be kept at least 1 foot from the trunks of trees.
14. **Root Pruning:** Limit root pruning to the extent possible. All roots shall be pruned with a sharp saw making clean cuts. Do not fracture or break roots with excavation equipment.
15. **Root Moisture:** Root cuts and exposed roots shall be immediately covered with soil, mulch, or clear polyethylene sheeting and kept moist. Water to maintain moist condition until the area is back filled. Do not allow exposed roots to dry out before replacing permanent back fill.
16. **Hardscape Removal:** Retain hardscape surfaces for as long as practical. Remove hardscape in a manner that does not require machinery to traverse newly exposed soil within the TPZ. Where equipment must traverse the newly exposed soil, apply soil protection as described in section 8. Replace fencing at edge of TPZ if soil exposed by hardscape removal will remain for any period of time.
17. **Tree Removal:** All trees to be removed that are located within the TPZ of retained trees shall not be ripped, pulled, or pushed over. The tree should be cut to the base and the stump either left or ground out. A flat front bucket can also be used to sever roots around all sides of the stump, or the roots can be exposed using hydro or air excavation and then cut before removing the stump.
18. **Irrigation:** Retained trees with soil disturbance within the TPZ will require supplemental water from June through September. Acceptable methods of irrigation include drip, sprinkler, or watering truck. Trees shall be watered three times per month during this time.
19. **Pruning:** Pruning required for construction and safety clearance shall be done with a pruning specification provided by the project arborist in accordance with American National Standards Institute ANSI-A300 2017 Standard Practices for Pruning. Pruning shall be conducted or monitored by an arborist with an ISA Certification.
20. **Plan Updates:** All plan updates or field modification that result in impacts within the TPZ or change the retained status of trees shall be reviewed by the senior project manager and project arborist prior to conducting the work.
21. **Materials:** Contractor shall have the following materials onsite and available for use during work in the TPZ:
 - Sharp and clean bypass hand pruners
 - Sharp and clean bypass loppers
 - Sharp hand-held root saw
 - Reciprocating saw with new blades
 - Shovels
 - Trowels
 - Clear polyethylene sheeting
 - Burlap
 - Water

Inventory - Table of Trees

20401 S. 204th St. SeaTac WA, 98198

Arborist: AS
Inventory: 12/7/21
Prepared: 01/5/22
Revised: 05/04/22

DSH (Diameter at Standard Height) is measured 3 feet above grade per SeaTac municipal code definition of a 'Significant Tree'
DSH for multi-stem trees are noted as a single stem equivalent, which is calculated using the method defined in the Guide for Plant Appraisal, 10th Edition.
Letters are used to identify trees on neighboring property with overhanging canopies.
Dripline is measured from the center of the tree to the outermost extent of the canopy.

Tree ID	Scientific Name	Common Name	DSH (inches)	DSH Multistem	Health Condition	Structural Condition	Dripline Radius (feet)	Proposed Action	Tree Protection Zone	Notes
420	<i>Acer macrophyllum</i>	Bigleaf Maple	19.4		Fair	Good	24.8	Remove	-	tight union; some deadwood in canopy
421	<i>Acer macrophyllum</i>	Bigleaf Maple	18.5		Fair	Good	26.8	Remove	-	swept base, blackberry at base, some deadwood in canopy
422	<i>Robinia pseudoacacia</i>	Black locust	12.0		Fair	Fair	18.5	Remove	-	old man's beard on trunk
423	<i>Acer macrophyllum</i>	Bigleaf Maple	39.6		Poor	Poor	25.7	Remove	-	dead top, only live branches are in the in lower canopy, living snag
424	<i>Acer macrophyllum</i>	Bigleaf Maple	20.4	10.5,12,7.9, 10	Fair	Poor	16.9	Remove	-	multistemmed, poor structure, significant bark dieback on 3 of 4 stems
425	<i>Acer macrophyllum</i>	Bigleaf Maple	33.8	24.8,23	Poor	Poor	33.4	Remove	-	2 primary stems, multiple old wounds, dead top on south stem
426	<i>Arbutus menziesii</i>	Madrone	10.6		Good	Good	18.4	Remove	-	phototropic to south
427	<i>Arbutus menziesii</i>	Madrone	12.0		Good	Good		Remove	-	phototropic to south, smaller dead stem on the south side
428	<i>Arbutus menziesii</i>	Madrone	12.0		Good	Good	13.5	Remove	-	Low live crown ratio, laurel and holly at base
429	<i>Arbutus menziesii</i>	Madrone	17.8	12.2,12.9	Fair	Good	30.7	Remove	-	codominant at base, laurel and holly at base, low live crown ratio, one stem phototropic to north the other to the south
430	<i>Arbutus menziesii</i>	Madrone	9.0		Good	Good	16.4	Remove	-	Asymmetric canopy completely to the north
431	<i>Crataegus monogyna</i>	Common hawthorn	18.1		Fair to Poor	Fair	18.8	Remove	-	extreme sapsucker activity, stunted growth, tight included unions at 15 feet
432	<i>Acer macrophyllum</i>	Bigleaf Maple	12.8		Good	Good	22.5	Remove	-	phototropic to south, southeast
433	<i>Acer macrophyllum</i>	Bigleaf Maple	13.6		Fair	Fair	20.6	Remove	-	swept base, decayed structural root on north side
434	<i>Arbutus menziesii</i>	Madrone	12.8	8,10	Good	Good	16.5	Remove	-	completely surrounded by ivy, diameters estimated, not tag due to access
435	<i>Malus</i> spp.	Crabapple	16.4		Poor	Poor	16.7	Remove	-	one stem dead, codominant at base, heavy ivy, phototropic to south, holly and laurel at base, declining
436	<i>Crataegus monogyna</i>	Common hawthorn	13.0		Fair	Poor	7.5	Remove	-	old wounds with decay, low live crown ratio, blackberry at base
437	<i>Arbutus menziesii</i>	Madrone	30.0	9.5,11,19.5, 14.5,10	Fair	Fair	22.3	Remove	-	multistemmed at base, heavy ivy throughout, diameter estimated due to ivy
438	<i>Arbutus menziesii</i>	Madrone	13.5		Fair	Fair	12.6	Remove	-	heavy ivy, diameter estimated due to ivy
439	<i>Arbutus menziesii</i>	Madrone	17.0		Fair	Fair	18.7	Remove	-	heavy ivy, phototropic to northwest, diameter estimated due to ivy

Inventory - Table of Trees

20401 S. 204th St. SeaTac WA, 98198

Arborist: AS
Inventory: 12/7/21
Prepared: 01/5/22
Revised: 05/04/22

Tree ID	Scientific Name	Common Name	DSH (inches)	DSH Multistem	Health Condition	Structural Condition	Dripline Radius (feet)	Proposed Action	Tree Protection Zone	Notes
440	<i>Acer macrophyllum</i>	Bigleaf Maple	16.0		Fair	Poor	12.7	Remove	-	heavy ivy from base to the top of canopy, diameter estimated due to ivy
441	<i>Arbutus menziesii</i>	Madrone	18.4	13,13	Fair	Fair	20.8	Remove	-	heavy ivy, canopy phototropic to north
442	<i>Acer macrophyllum</i>	Bigleaf Maple	46.8	35,31	Fair	Fair	31.9	Remove	-	codominant at base, some deadwood throughout canopy up to 4-inches diameter, brittle cinder fungus observed, old wounds with response growth
443	<i>Acer macrophyllum</i>	Bigleaf Maple	25.3		Good	Good	27.1	Remove	-	some deadwood up to 3-inches diameter
444	<i>Arbutus menziesii</i>	Madrone	22.8	18,14	Good	Good	25.0	Remove	-	holly and laurel at base, estimated due to access
445	<i>Arbutus menziesii</i>	Madrone	14.0		Good	Good	18.6	Remove	-	heavy ivy on trunk, diameter estimated due to access
446	<i>Arbutus menziesii</i>	Madrone	21.3	14,16	Good	Good	20.9	Remove	-	phototropic canopy to the south, diameter estimated due to access
447	<i>Acer macrophyllum</i>	Bigleaf Maple	21.5		Good	Fair	20.9	Retain	drip line	swept base
448	<i>Arbutus menziesii</i>	Madrone	12.8		Good	Fair	16.5	Remove	-	procumbent form, likely previously failed and corrected
449	<i>Pseudotsuga menziesii</i>	Douglas-fir	27.2		Good	Good	25.1	Retain	drip line	ivy on stem
450	<i>Pseudotsuga menziesii</i>	Douglas-fir	26.7		Good	Good	21.1	Remove	-	ivy on stem
451	<i>Arbutus menziesii</i>	Madrone	20.8		Good	Good	18.9	Remove	-	
452	<i>Pseudotsuga menziesii</i>	Douglas-fir	29.2		Good	Good	25.2	Remove	-	stub cuts
453	<i>Acer macrophyllum</i>	Bigleaf Maple	12.4		Fair	Fair	16.5	Remove	-	large wounds with response on south side
454	<i>Arbutus menziesii</i>	Madrone	21.2		Fair	Fair	18.9	Remove	-	one stem on north side dead
455	<i>Pseudotsuga menziesii</i>	Douglas-fir	10.5		Good	Good	8.4	Remove	-	form is a bit sinuous
456	<i>Arbutus menziesii</i>	Madrone	9.4		Good	Fair	24.4	Remove	-	procumbent, very phototropic to south, likely previously failed and corrected
457	<i>Pseudotsuga menziesii</i>	Douglas-fir	24.0		Good	Good	16.0	Remove	-	

Inventory - Table of Trees
20401 S. 204th St. SeaTac WA, 98198

Arborist: AS
Inventory: 12/7/21
Prepared: 01/5/22
Revised: 05/04/22

Tree ID	Scientific Name	Common Name	DSH (inches)	DSH Multistem	Health Condition	Structural Condition	Dripline Radius (feet)	Proposed Action	Tree Protection Zone	Notes
Off-site trees with overhanging canopy										
A	<i>Thuja plicata</i>	Western Redcedar	8.0		Fair	Good	14.3	Protect	8 feet	dead top
B	<i>Abies procera</i>	Noble fir	12.0		Good	Good	15.5	Protect	12 feet	blue variety
C	<i>Tsuga heterophylla</i>	Western Hemlock	9.0		Good	Fair	11.4	Protect	9 feet	codominant at 22 feet