



CITY OF SEATAC

Notice of Application

FILE NUMBER: SEP19-0003

DESCRIPTION OF PROPOSED ACTION:

The proposed project is for the subdivision of land from one (1) lot into nine (9) lots with four (4) tracts.

LOCATION OF PROPOSAL:

Street Address: N/A
Parcel Number: 2623049013
General Location: See Vicinity Map (Attached)

Comprehensive Plan:
Residential Low Density

Zoning:
UL-7200

Application Received:
March 04, 2019

Determination of Complete Application:
April 05, 2019

Public Comment Period Begins:
April 22, 2019

Public Comment Period Ends:
May 06, 2019

COMMENT PERIOD:

Persons wishing to comment on this application should submit comments within the fourteen (14) day comment period to the staff contact (listed below), by email, mail, or letter handed in to the Permit Center located within City Hall. **All comments are required to be submitted at the latest by 5:00 p.m. on the last day of the comment period (see dates above).** Comments sent after such time will not be considered or made party of record.

Other Permits In Review:
STE19-0005/ROW19-0060

Studies Requested: None at this time

Detailed information and copies of this proposal are available for the public to review upon request. For further information, please contact the staff member listed below.

STAFF CONTACT:

Alena Tuttle, Associate Planner
CED Department, City Hall
4800 South 188th Street
SeaTac, Washington 98188
(206)-973-4841
atuttle@seatacwa.gov

AGENT/CONTACT:

Barghausen Consulting Engineer, Inc.
C/O Ali Sadr
18215 72nd Avenue South
Kent, WA 98032
(425)-251-6222
asadr@barghausen.com

VICINITY MAP CASTELLO SHORT PLAT SEP19-0003

City of SeaTac



ONE (1) PARCEL INTO NINE (9) PARCELS

Address: N/A
Parcel #: 2623049013

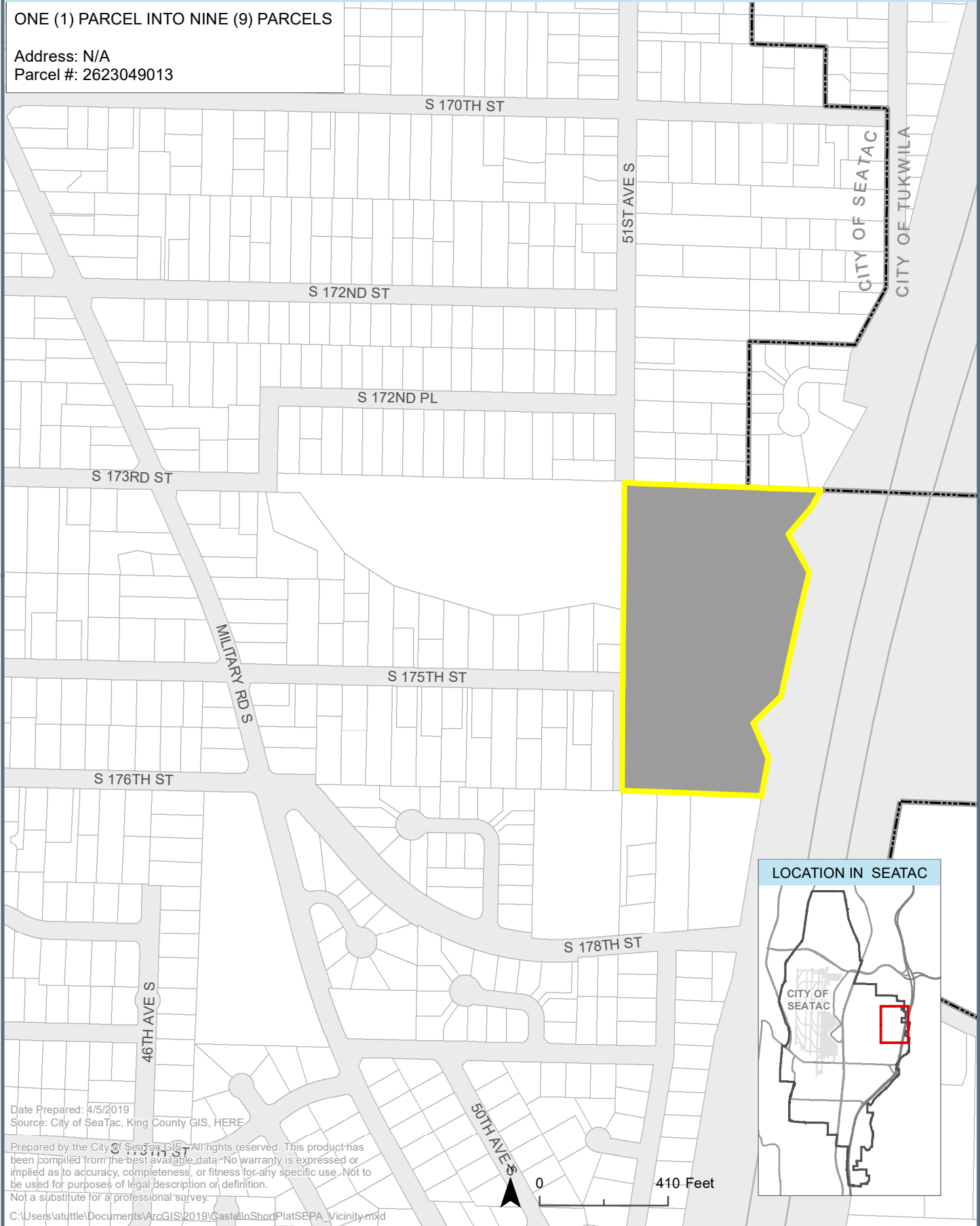

LOCATION IN SEATAC

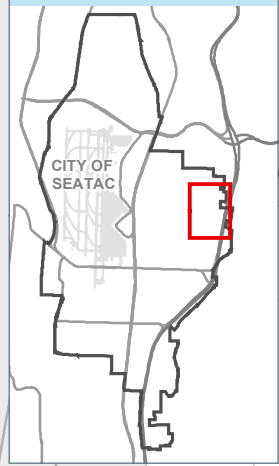

Date Prepared: 4/5/2019
Source: City of SeaTac, King County GIS, HERE

Prepared by the City of SeaTac GIS. All rights reserved. This product has been compiled from the best available data. No warranty is expressed or implied as to accuracy, completeness, or fitness for any specific use. Not to be used for purposes of legal description or definition.
Not a substitute for a professional survey.

C:\Users\latuttle\Documents\ArcGIS\2019\CastelloShortPlatSEPA_Vicinity.mxd

